1977 Annual

SHARING CHRIST THROUGH

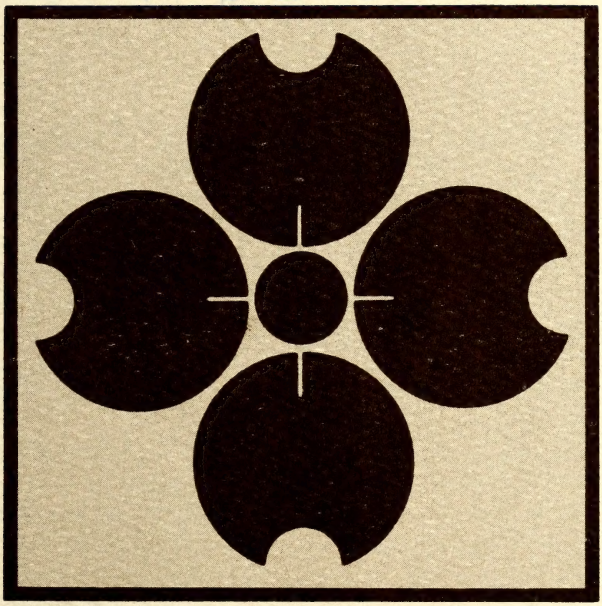

BOLD MISSIONS

147th Baptist State Convention of North Carolina
Charlotte, North Carolina / November 14-16, 1977

Digitized by the Internet Archive
in 2013

http://archive.org/details/annualreportseri15bapt

ANNUAL

of the 147th
Annual Session of the
Baptist State Convention of North Carolina
Charlotte Coliseum
Charlotte, North Carolina
November 14-16, 1977

Statistical Reports and Directories
January 1, 1978

Future Conventions: **Raleigh - November 13-15, 1978**
Winston-Salem - 1979

Contents

Dedications and Memorials 3
Convention Officers and Trustees 13
General Board Administration and Committees 13
Convention Committees 22
Convention Institutions and Agencies 24
Convention Auxiliaries and Organizations 32
Southern Baptist Convention Officers and Representatives 33
Baptist World Alliance Officers 34
Constitution 35
Bylaws 45
Proceedings 65
General Board Report 115
Statistical Reports and Summary 187
Directory of Associations and Churches 308
Directory of Pastors 346
Directory of Associate Pastors, Ministers of Education 376
Directory of Ministers of Music, Ministers of Youth 379
Directory of Church Secretaries 392
Directory of Directors of Associational Missions 410
Directory of Denominational Ministers 411

Directory of Other Ordained Ministers 416
Directory of North Carolina Foreign Missionaries 430
Directory of North Carolina Students Preparing for Church-Related Vocations 435
Statistical Report for North Carolina Colleges and University, 1976-77 446
Historical Tables 447
Convention Audit 451

C286
B225
1977-78

Memorials Committee

In this momentous 1977 Convention - which is certain to be an historic milestone in the life of North Carolina Baptists - we direct our attention to the 11th Chapter of the Epistle to the Hebrews (New English Bible):

And what is faith? Faith gives substance to our hopes, and makes us certain of realities we do not see.

It is for their faith that the men of old stand on record.

BY FAITH we perceive that the universe was fashioned by the word of God, so that the visible came forth from the invisible.

BY FAITH ABEL offered a sacrifice greater than Cain's ...

BY FAITH ENOCH was carried away to another life without passing through death; ...

BY FAITH NOAH, divinely warned about the unseen future, took good heed and built an ark ...

BY FAITH ABRAHAM obeyed the call to go out to a land destined for himself and his heirs, and left home without knowing where he was to go. ...

BY FAITH even SARAH herself received strength to conceive. ...

All these persons died in faith. ...

BY FAITH ABRAHAM, when the test came, offered up Isaac: ...

BY FAITH ISAAC blessed Jacob and Esau and spoke of things to come. ...

BY FAITH JACOB as he was dying, blessed each of Joseph's sons, and worshipped God. ...

BY FAITH, when MOSES was born, his parents hid him for three years.

BY FAITH he celebrated the Passover and sprinkled the blood. ...

BY FAITH the walls of Jericho fell down. ...

NEED I SAY MORE? ... Through faith (men of old) overthrew kingdoms, established justice, saw God's promises fulfilled. They muzzled ravening lions, quenched the fury of fire, escaped death by the sword. Their weakness was turned to strength, they grew powerful in war, they put foreign armies to rout. ...Others, again, had to face jeers and flogging, even fetters and prison bars... They were too good for a world like this... And yet they did not enter upon the promised inheritance, because, with us in mind, God had made a better plan, that only in company with us should they reach their perfection...

AND WHAT OF OURSELVES? With ALL THESE WITNESSES to faith around us like a cloud, we must throw off every encumbrance, every sin to which we cling, and run with resolution the race for which WE entered, our eyes fixed on Jesus, on whom faith depends from start to finish: ...

835-945

DURING THESE MOMENTS WE ARE ESPECIALLY MINDFUL of the host of others of faith from our Convention who have, during this year, joined this CLOUD OF WITNESSES - and who are today in the upper grandstands - cheering us on - AS WE MOVE FORWARD - BY FAITH.

Mrs. Hoyle Allred
Wayne E. Deitz
Ronnie C. Owen
Donald Wagoner

Wesley Burton Sprinkle

Just about every Baptist who has been around for a while knew Wesley Burton Sprinkle (1882-1977) and loved him. Nane Starnes summed up Brother Wesley's life and spirit in three statements:

"Wesley Sprinkle had a unique gift in studying a passage of Scripture. He had the art of discovering gems of rare beauty. As he talked to you about this, his delight seemed to glow and sparkle. It was contagious, and you, too, were rejoicing with him in what he was seeing.

Wesley had a light in his face. Written there was grace; concern and caring; optimism; good humor; and patience.

Wesley Sprinkle was a bridge that tended to unite his Baptist brethern in the Cause we proclaim. He was at ease with scholars yet the man from farthest up the cove felt in him a kindred spirit."

Wesley was married first to Cora Knapp. To this union two sons were born, one of which died in infancy. His second marriage was to Sadie Anderson and two daughters were added to the family. It is fitting to note that Uncle Wesley's latter years were made richer and fuller through the loving care provided so faithfully by Mrs. Sprinkle.

His life was filled with preaching and teaching. He pastored 36 churches in five North Carolina counties. Several of these he served more than once. In addition he was guest preacher or teacher on many occasions.

Wesley Sprinkle has left an imprint on hundreds of lives. They won't ever be the same, for they have caught somthing of the spark and splendor of his faith.

John Hicks

Charles C. Coffey

Perhaps more than any other person, Charles C. Coffey, was responsible for North Carolina Baptists having the Camp Caraway property. While serving on the Royal Ambassador Camp Committee, he envisioned and dreamed of a Royal Ambassador Camp located in the central part of the state that would serve all the boys of North Carolina. He shared this dream and desire for suitable property with his father-in-law, the late Ernest M. Kearns, a realtor in Asheboro. He sought his help in locating some suitable property. Shortly thereafter Kearns shared with Coffey that he had found a 900 acre farm in the Caraway Mountain range that could be purchased and would be ideal for a boy's camp. Charles Coffey shared this information with the Royal Ambassador Camp Committee and today Camp Caraway is a reality. This pastor and his interest in the Royal Ambassadors of North Carolina helped to open a door that brought a dream to reality.

Beyond this distinctive contribution to North Carolina Baptists, Charles Coffey has served on the General Board, the Business Management Committee, the Christian Action Committee, the Committee on Advance Needs of Colleges, the Royal Ambassador Committee, the Development Committee for Camp

Caraway, and Chairman of the Baptist Student Union Committee. He served significantly as a trustee of the North Carolina Baptist Foundation, and since 1962 has served with distinction as a trustee of the Golden Gate Theological Seminary. Because of his spiritual vision and leadership ability, he has served long and capably in many ways the cause of Christ and North Carolina Baptists.

For twenty-four year, Charles C. Coffey, served faithfully and effectively as the beloved pastor of the First Baptist Church, Kannapolis. During this long tenure of ministry, he sought to lead his members in aspiring and achieving the spiritual potential that was possible through personal commitment to the Lordship of Jesus Christ and the guidance of the Holy Spirit. As a pastor, he was a man of great spiritual vision, courage, and strong convictions. He was an able church administrator, a compassionate friend, and an excellent preacher who proclaimed God's word in such a way as to exhort his members to Christ-like living and Christian service through the commitment of life, talents, and possessions. His expertise as a family counselor was well known and widely used throughout both the church and community. As a Christian model, he sought to live before his family, his church, and his community a life style that reflected his own personal encounter with Jesus Christ and that would inspire and seek out the same in others.

Dr. Coffey was married to Jewell Kearns Coffey of Asheboro. They have three children, a daughter, Mrs. Judy McIntosh of Greenville, South Carolina; two sons, Charles Richard of Charlotte, and Edwin Lee of the home.

Most appreciably, the members of First Baptist Church, Kannapolis, and North Carolina Baptists have been greatly blessed by the life and ministry of Charles C. Coffey.

George E. Shore

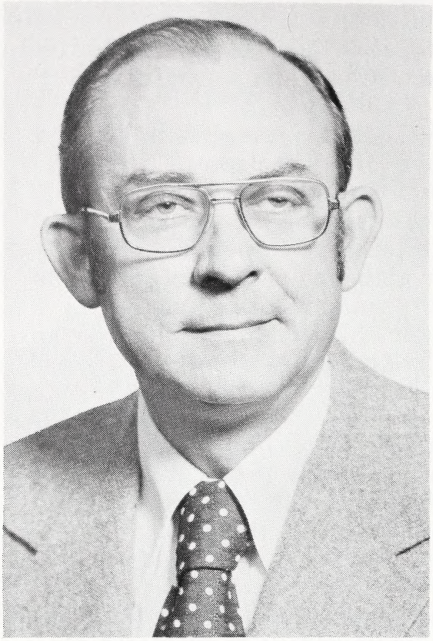

Joseph O. Stroud

For over, twenty years, Joseph O. Stroud served as the first Director of the Church Music Department of the Baptist State Convention of North Carolina. His leadership during this time made a tremendous impact on music in the churches of our state.

North Carolina was among the first of the State Conventions to establish a Church Music Department and Joe was one of the pioneers in this special field. He led North Carolina in the development of a program which literally touched every church in the state. Through the years of his leadership, the state program of summer camps, training conferences, associational projects, state and regional festivals, and special meetings reached tens of thousands of lives. In all these projects, he was interested in developing appreciation for and response to music - not only in the individual but also within the total church.

His colleagues knew well his convictions; there was no doubt as to how he stood concerning the issues of great church music. Nor was there any doubt as to his standards of achievement and performance.

He had a very special feeling for and understanding of the great hymns of the Christian faith and was sensitive to the use

of these hymns in the experience of worship. His public appearances as music leader were characterized by dignity and warmth; he planned in detail and appreciated the beauty of orderliness.

Born in Laurens County, South Carolina, Joe graduated from North Greenville Junior College and Furman University. During his years at Furman, he served as pastor of the Gowensville (SC) Baptist Church. After graduation from Southwestern Baptist Theological Seminary, he served the Florence Baptist Church in Forest City as Minister of Music. In the same capacity, he later served churches in Belmont (First) and Lenoir (College Avenue). He went to First Church in Stateville where he was serving when he was asked to begin work with the State Convention.

He was active not only in State Convention work but also in his local church and in the Southern Baptist Convention. In 1974, he took a three-month leave-of-absence to study in England with Erik Routley, noted theologian and hymnologist. He served as an officer in the Southern Baptist Church Music conference and shared in the compilation of **Baptist Hymnal** published in 1975.

Certainly North Carolina Baptists will continue to feel for years to come the tremendous impact which Joe's life and leadership had upon them.

For every special work at a given time, God is gracious to His people to lift up the right man. When North Carolina Baptists were ready to begin the special work of a newly created Church Music Department, God gave us the leadership of Joseph O. Stroud. For this, we will continue to be grateful.

Charles Gatwood

Arthur Carlyle Campbell

Dr. Carlyle Campbell, the fourth president of Meredith College, serving from 1939-1966, administered the affairs of the College in accordance with his philosophy that the institution should "emphasize and develop its academic program in terms of scholastic standards and service" and "promote learning calculated to deepen and broaden the Christian experience of its students and to prepare them for maximum service in the Christian enterprise." That philosophy was incorporated in the "Reaffirmation of Policy" which Dr. Campbell presented to the Trustees on February 23, 1954, and by them unanimously approved. The character and soul of Meredith College still reflects his mind and spirit.

Dr. Campbell came from a family of college presidents. His father, J.A. Campbell, was the founder and first president of Buie's Creek Academy, which became Campbell College, of which his brother, Leslie H. Campbell, served as president for many years. Carlyle Campbell was a professor of English at Buie's Creek Academy, head of the Department of English at Coker College, president of Coker College for 12 years, and was chairman of the Department of English at North Carolina State University before assuming the presidency of Meredith College in 1939.

At age 16, Carlyle Campbell became the youngest graduate of in the history of Wake Forest University, receiving his A.B. degree with honors. He was a member of Phi Beta Kappa. Wake Forest later conferred upon him the M.A. degree. He did graduate work at Columbia University (1920-1923). The University of South Carolina and Wake Forest University each conferred upon him the LL.D. degree. Campbell College honored him with the L.H.D. degree. Recognizing the executive ability of Campbell, the following educational organizations chose him as their president: the Southern Association of Colleges and Secondary Schools; the North Carolina Conferences of Colleges; the Wake County Chapter of Phi Beta Kappa; the North Carolina Education Association; and the North Carolina State Literary and Historical Association. In 1975, Campbell was honored by the North Carolina Association of Colleges and Universities when that Association presented to him the McEniry Award for outstanding service and humanitarianism in the field of education. The Carlyle Campbell Library at Meredith College stands as a continuing memorial to the beloved former president of the College.

Carlyle Campbell was a profound scholar. He was unaffected. His manner of speech and action was one of eloquent simplicity. He had a subtle sense of humor which enhanced his otherwise captivating personality. He was always forthright and vigorous in promoting sound principles of education. Although he was fundamentally an educator, Campbell was sensitive to the practical needs of an educational institution. A few years before his retirement as president of Meredith College, he envisioned the necessity of acquiring additional lands for expanding the physical facilities of Meredith and his foresight and persistence led the way to Trustee action for the acquisition of some 56 acres of land from the Sate of North Carolina in 1964 adjacent to the existing campus. That has proved to be an important factor in the past decade of physical expansion at the College.

Dr. Campbell was also a devoted husband and father. At his death on July 27, 1977, he was survived by his wife, Marian Lee Newman Campbell, his daughter, Virginia Campbell Stanford, his son, Carlyle Campbell, Jr., his sister, Bessie Pearson Campbell Lynch, and six grandchirldren.

John E. Weems

In Memoriam

Alexander, Bruce, Glenville
Allison, Frank, Sylva
Bannister, M.L., Oxford
Barker, Robert Lee, Lansing
Baumgardner, A.R., Casar
Biles, Henry, Mt. Gilead
Bishop, William, High Point
Brittian, Nathaniel H., Swannanoa
Buchanan, Tyson, Bakersville
Burns, Rufus, Chadbourn
Campbell, Arthur Carlyle, Raleigh
Cashwell Sr, T.L., Gastonia
Clark, Jack, Raleigh
Coffey, Charles C., Kannapolis
Creech, C.S., Kenly
Davis, John, Durham
Edwards, William J., Winston-Salem
Elliott, E.S., Shelby
Erwin, Thomas, Canton
Ferguson, H.L., Charlotte
Fox, Finley, Valdese
Francis, George, Bakersville
Gibson, Charles, Rhodhiss
Gore, E.O., Kings Mountain
Greene, E.W., Henderson
Gupton, B.L., Greensboro
Haire, Bennie B., Dillard
Hall, Johnny Ray, Forest City
Hartsell, P.P., Albemarle
Hensley, Bascombe S., Asheville
Hicks, Chalmus, Greensboro
Hogan, Alfred, Marion
Ijames, Dewey, Mocksville
Jackson, J.W., Asheville
Johnson, Claude, Goldston
Kidd, John Curtis, Bennett
Laney, W.C., Hickory
Larimore, A.C., Winston-Salem
Long, E.A., Germanton
Lowery, Silas, Pembroke
Lynch, Archibald E., Buies Creek
Maynor, Roy W., Clinton
McCall, Ernest, Balsam Grove
McKay, M. Ray, Raleigh
McLain, Ralph E., Raleigh
McNair, J.P., Pinehurst
Mills, Adam, Burnsville
Mustian, A.P., Enfield
Powell, Lee A., Drexel
Rand, T.H., Rocky Mount
Randolph, Carl, Asheville
Ray, Barnett, Burnsville
Robinson, Dempsey Judson, Ahoskie
Rowe, William Bonner
Ruppe, Marshall, Forest City
Scruggs, L.D., Kings Mountain
Shepherd, Grady, Leicester
Shurling, James O., Oxford
Sprinkle, Wesley Burton, Asheville
Stephens, Irvin, Lillington
Stringfield, P.C., Rutherfordton
Stroud, Joseph O., Raleigh
Swinney, G.W., Burlington
Thompson, Horace, Winterville
Wallin, J.Carl, Marshall
West, Algia, Andrews
White, George W.H., Castle Hayne
Williams, Gardner, Robbinsville
Woodard, J.M., Hazelwood
Younce, George, Andrews

Convention Officers And Trustees

January 1, 1978

Baptist Building
301 Hillsborough Street
Post Office Box 26508
Raleigh, North Carolina 27611
Telephone: (919) 833-1605

Officers

C. Mark Corts, Winston-Salem ..... President
Del Parkerson, Wilmington ..... First Vice-President
William A. Wallace, Rocky Mount ..... Second Vice-President
Cecil A. Ray, Raleigh ..... General Secretary-Treasurer
Lamar J. Brooks, Laurinburg ..... Recording Secretary
Ted W. Williams, Raleigh ..... Assistant Recording Secretary
Donald Greene, Hickory ..... Parliamentarian

Trustees

David Britt ..... Raleigh
Claude Gaddy ..... Raleigh
Gale Parker ..... Raleigh

General Board Administration

Cecil A. Ray ..... General Secretary-Treasurer
Roy J. Smith ..... Associate General Secretary
Ruth Williams ..... Administrative Assistant
Sallie Jones ..... Secretary
Margie Parker ..... Secretary

Pastor Church Relations

Robert Bruhn ..... Director
Betty Long ..... Secretary

Stewardship

O.D. Martin, Jr. ..... Director
Harold White ..... Associate
Cleve Wilkie ..... Associate
L.R. Brock, Jr. ..... Missionary-In-Residence
Deborah Teates ..... Secretary

Business Management

Richard D. Smith ..... Director
Tom Greene ..... Associate
Monroe Vaughn ..... Associate
Edith Yelverton ..... Bookkeeper
Ella Mae Hurst ..... Bookkeeper

Rena Harrod ..... Bookkeeper
Elizabeth Mercer ..... Secretary/Bookkeeper
Evelyn Norman ..... Secretary
Anne McDonald ..... Receptionist/Switchboard Attendant
P.H. Smith ..... Print Shop Superintendent
Robert Riley ..... Building Superintendent
Ed Hall ..... Mail Clerk

Data Processing

Ted W. Williams ..... Director
Hal Aldridge ..... Associate
Avenelle King ..... Data Recorder
Judi Baker ..... Data Recorder
Sylvia Neely ..... Data Recorder/Secretary
Hilda Westmoreland ..... Office Assistant

Evangelism

W.C. Lamb ..... Director
Richard W. Everett ..... Director, Youth and Renewal Evangelism
Hope Christian ..... Secretary

Missions

Howard J. Ford ..... Director
Mary Lou Maynard ..... Secretary

Chaplaincy and Language Ministries

Burke Holland ..... Director
Josephine Steinbeck ..... Secretary

Institutional Ministries (Under the Direction of Chaplaincy Ministries)

Robert L. Denton ..... McCain Prison Unit
J. Henry Coker ..... Juvenile Evaluation Center, Swannanoa
Darrell Coble ..... Jackson Training School (boys)
Michael T. Ray ..... Samarcand Manor School (girls)
Joe D. McLean ..... Odom Correctional Institution
Michael T. Ray ..... Cameron Morrison School (boys)
Robert L. Denton ..... Sandhills Youth Center

Cherokee Ministries

Sylvia Walkingstick ..... Director, Child Care Program
David J. Gilbert ..... Director, Church and Associational Youth Ministries

City And Metropolitan Missions

Ernest C. Upchurch ..... Director
Aileen Taylor ..... Secretary
Mary Washington ..... Part-time Secretary
J. McCoy Robinson ..... Part-time Director, Youth and Family Services, Catawba River Association, Morganton
James Howard Pope ..... Director, Christian Social Ministries, Central Association, High Point

Marvin James Southard ..... Director, Christian Social Ministries and Dan Valley Baptist Center, Dan Valley Association, Eden
Earl W. Howard ..... Part-time Director, Youth and Family Services, Butner, Flat River Association, Oxford
Yates W. Campbell ..... Director, Christian Social Ministries, Gaston Association, Gastonia
Wilma Stinnette .....Director, Gaston Baptist Center, Gaston Association, Gastonia
_____ .....Part-time Director, Youth and Family Services, Kings Mountain Association
Lloyd B. Hales ..... Director, Christian Social Ministries, Mecklenburg Association, Charlotte
Brenda Taylor Beam ..... Part-time Director, Youth and Family Services, Mount Zion Association, Burlington
_____ ..... Director, Christian Social Ministries, New River Association
Ronald W. Loftis ..... Director, Christian Social Ministries, New South River Association, Fayetteville
Ronald James Pinkerton ..... Director, Christian Social Ministries, Pilot Mountain Association, Winston-Salem
Frances P. Jones ..Director, Christian Social Ministries, Raleigh Association, Raleigh
Robert C. Johnson, Sr. ..... Part-time Director, Youth and Family Services, South Yadkin Association, Statesville
Marsha Eichenberg ..... Director, Christian Social Ministries, Wilmington Association, Wilmington
Theodore Myrick, Jr. ..... Migrant Minister, Baptist Chapel, Rich Square
John W. Trent ..... Minister, North Hills Shopping Center, Raleigh
Stuart C. Wilkerson .....Minister, Crabtree Valley Shopping Center, Raleigh

Deaf Ministries

Jerry F. Potter, 107 Pleasant Grove Church Road, Thomasville 27360 ..... Director
Neal Peyton, 602 S. Main St., Wake Forest 27587 ..... Associate

Fruitland Baptist Bible Institute And Conference Center

Alex L. Booth, Jr., Hendersonville 28739 .....Director & Academic Dean

Cooperative With General Baptists

Corbin Cooper ..... Director
Rebecca Scott ..... Secretary

Retirement Planning

Sam O'Neal ..... Director
Dorothy Smith ..... Secretary

Town And Country Missions/Seminary Extension

_____ ..... Director
Nita Anderson ..... Secretary
Luther Osment, 22 Cowan St., Sylva 28779 ..... Western Area Missionary
James Lambert, Rt.5, Box 150-B, Boone 28607 ..... Central Area Missionary

Communications

William H. Boatwright ..... Director

Daniel B. Euliss ..... Director, Art/Publications
Bobby Boykin ..... Director, Audio Visuals
Frances Riley ..... Associate, Audio Visuals
James W. Allen, Jr. ..... Photographer
Esther Kidd ..... Audio Visual Librarian
Mary Ann Phillips ..... Associate AV Librarian
Doris Clark ..... Secretary

Church Programs

Burrel Lucas ..... Director
Barbara Chason ..... Secretary

Sunday School

Robert Stewart ..... Director
Hilda Mayo ..... Associate
Harry Clarke ..... Associate
William A. Byrd ..... Associate
Janice Haywood ..... Associate
Alice Mason ..... Secretary
Irene Joyner ..... Secretary

Church Ministries And Training

Maurice Cooper ..... Director
James H. Simpson III ..... Associate
Doris Morgan ..... Associate
Mary Conyers ..... Receptionist/Secretary
Wyanne Hall ..... Secretary

Youth & Campus Ministries

James Y. Greene ..... Director
Betty Pruitt ..... Secretary
Sara Barron ..... Wake Forest University
Yvonne Beasley ..... (UCCM) N.C. Central University
Robert Clegg ..... Campbell College
F. Joseph Clontz ..... UNC-Chapel Hill
Robert Clyde ..... East Carolina University
Velma Ferrell ..... Duke University
Charles (Buddy) Freeman ..... Gardner-Webb College
Joe David Fore ..... Western Carolina University
Henry Greer ..... Appalachian State University
Vivan Martindale ..... UNC-Wilmington
Richard McBride ..... Wake Forest University
Cleo McCoy ..... NC A&T State University
Robert A. Melvin ..... Mars Hill College
Geneva Metzger ..... UNC-Greensboro
William Neely ..... Pembroke State University
Robert Phillips ..... UNC-Chapel Hill
Ted Purcell ..... NC State University
David Smith ..... Wingate College
Ronald Swain ..... Shaw University
R. Hargus Taylor ..... Chowan College
Larry Williams ..... Meredith College
Charles F. Wilson ..... NC Baptist Hospital
Vacant ..... UNC-Asheville
Vacant ..... UNC-Charlotte

Personal Development, Commuter Student Ministry

David G. Moore ..... Director
Joyce Rickman ..... Secretary

Specialized Student/Church Ministries

Richard E. Traylor ..... Director
Joyce Rickman ..... Secretary

Student Ministries

Kay M. Huggins ..... Director
Barbara Sauls ..... Secretary

Youth Ministry

Davis Bowen ..... Director
Betty Barham ..... Secretary

Church Building Planning

Gwenn McCormick ..... Director
Dorothy Rodger ..... Secretary

Church Music

Charles S. Gatwood ..... Director
Charles Storey ..... Associate
Carol Permenter ..... Secretary

Brotherhood

J. Edwin Bullock ..... Director
David Langford ..... Associate
Bob Watson ..... Associate
Lynn Tharrington ..... Secretary
Joyce Burchette ..... Receptionist/Secretary
Judy Latta ..... Secretary

Woman's Missionary Union

Nancy Curtis ..... Executive Director
Suthell Walker ..... Baptist Women Director
Nona Kay Bickerstaff ..... Baptist Young Women Director
Carolyn Hopkins ..... Acteens Director
Pat Ritchie ..... Girls in Action/Mission Friends Director
Pina Maynard ..... Administrative Assistant
Sandra Arscott ..... Financial Secretary
Janet Poole ..... Receptionist/Secretary
Thomas E. Bridges ..... Resident Manager, Camp Mundo Vista
Peggy Bridges ..... Assistant Manager, Camp Mundo Vista

Camp Caraway And Conference Center

B.W. Jackson ..... Director
Evelyn Cooper ..... Secretary

North Carolina Baptist Assembly

Tom McKay ..... Director
Marvin Chapman ..... Administrative Assistant

Council On Christian Higher Education

T. Robert Mullinax ..... Executive Secretary
Grace Yow ..... Administrative Assistant
Frank R. Campbell ..... President

Council On Christian Social Services

Roy J. Smith ..... Executive Secretary
Robert Boone ..... President

Council On Christian Life And Public Affairs

Charles V. Petty ..... Executive Director
W. Douglas Cole ..... Director, Department of Christian Family Life
Becky Stewart ..... Secretary
Alva Marchman ..... President

General Board

Terms Expiring in 1978

F.D. Allen, Sandhills
Lonnie Armstrong, West Chowan
Carl Benfield, Region 9
Peggy Chestnutt, Pilot Mountain
Mrs. Yates Craig, Gaston
Victor S. Dowd, Piedmont
Charles Howell, Region 5
Mrs. James F. Marchman, Sandy Run
W. Frank Marks, Mecklenburg
James P. Marsh, Region 7
James McLaney, Bladen
Elwin L. Melton, Atlantic
O.C. Mitchell, Yates
W.B. Oliver, Ashe
Billy G. Rivers, Pee Dee
John S. Rogers, Little River
Clifford O. Scott, Surry
Gerald Strickland, Tar River
Horace Story, Caldwell
Murray Tate, Jr., Region 8
Gary B. Thompson, South Roanoke
Raiford Troutman, Cabarrus
A.J. Walker, Beulah
Robert E. Williams, Central
Harry D. Wood, Dan Valley

Terms Expiring in 1979

Smoot Baker, Theron Rankin
D. Harding Caldwell, South Fork
Dwane R. Campbell, Elkin
Frank R. Campbell, South Yadkin
Frank Carter, Carolina
Woodrow Flynn, Region 10
Lawrence Funderburk, Union
Mrs. James R. Gates, Raleigh
Bill Gillespie, New Found
I.L. Glover, Tennessee River
George Gresham, Flat River
Josephine Hendrix, Stone Mountain
Ralph Hogan, French Broad
William Hough, Mecklenburg
George W. Huggins, Stanly
Jack D. Lawrence, Three Forks
James O. Mattox, Green River
Ansel McGill, Cabarrus
Richard Muri, Yancey
Elwyn G. Murray, Jr., Eastern
Paul C. Nix, Wilmington
Gerald L. Rhyne, New South River
Maynard A. Shaver, Neuse
Richard Spencer, Sandy Run
Robert Spivey, Region 1

Terms Expiring in 1980

Dan Abernathy, Montgomery
James Robert Beam, Gaston
Tom Bodkin, Region 6
Robert Boone, North Roanoke
Dan Crouch, Region 2
Cecil Faulkner, Cullom

L.E. Forrest, Raleigh
Henry Lee Foster, Region 3
Grady Funderburke, Wilmington
Grady Griffin, North Roanoke
Bettie C. Hooks, Avery
E.E. Hunsinger, Anson
Mrs. J.C. Jacobs, Macon
Ralph E. Jones, Jr., Mount Zion
W. Elvin Jones, Gaston
Milton Jordan, Robeson
John Knight, Buncombe
Mrs. A.D. Lindsey, Alexander
Bruce C. Little, Yates
Wayne McClung, Cheoah
Hayes McClure, Alleghany
A.C. Moody, Stony Fork
Paul Mull, New River
John H. Pace, Sr., Liberty
R.E. Powers, Truett
Alan Sasser, Rowan
Bob D. Shepherd, Sandy Creek
Gwyn P. Sullivan, South Mountain
Ruth G. Summey, Transylvania
Thomas C. Womble, Jr., Pilot Mountain
Joe Young, Mitchell
Joe Zimmerman, Region 4

Terms Expiring in 1981

W.T. Adams, Yadkin
Mrs. Charles Alexander, Kings Mountain
Mrs. Fred Brendell, Jr., Haywood
Robert L. Butchart, Jr., Piedmont
Carmen M. Butler, New South River
Bill Creech, Johnston
James Davenport, Chowan
Robert L. Gaskins, Dock
R. Curtis Greene, Brushy Mountain
Haven C. Lowe, Cherokee
Welton Lowry, Burnt Swamp
John McCulloch, Mecklenburg
Mrs. Jessie McHone, Blue Ridge
Charles Moses, Tuckaseigee
Richard Plyler, Kings Mountain
Dean Ramey, Raleigh
Tom Ray, Columbus
Henry L. Register, Brunswick
T.W. Searcy, Polk
Lee Roy Smith, Buncombe
Fred Troutman, Brier Creek
Lamar Wakefield, Caldwell
Alton Wall, Randolph

Executive Committee

Bob D. Shepherd, President, General Board
Dwane R. Campbell, Vice President, General Board
C. Mark Corts, President, Baptist State Convention
Del Parkerson, First Vice-President, Baptist State Convention
William A. Wallace, Second Vice-President, Baptist State Convention

Committee Chairmen

Frank R. Campbell, Chairman, Christian Higher Education Committee
Alva Marchman, Chairman, Christian Life & Public Affairs Committee
Robert Boone, Chairman, Christian Social Services Committee
Victor S. Dowd, Chairman, Evangelism Committee
Joe Zimmerman, Chairman, Missions Committee
Gwyn P. Sullivan, Chairman, Church Programs Committee
Lonnie Armstrong, Chairman, Stewardship Committee
Alan Sasser, Chairman, Communications Committee
Raiford Troutman, Chairman, Business Administration Committee
Thomas C. Womble, Jr., Chairman, Youth and Campus Ministries Committee

Members-at-large

Charles Howell
Grady Griffin
Betty Hooks

General Board Committees

Council On Christian Life

General Board Members

Mrs. Charles Alexander (81)
I.L. Glover (79)
Mrs. A.D. Lindsay (80)
Mrs. James Marchman (78)
Frank Marks (78)

Richard Muri (79)
Lamar Wakefield (81)
A.J. Walker (78)

Members-at-large

Robert Bailey (80)
Thomas Bland (78)
James C. Cammack (80)
Howard Knight (78)
Mrs. Allen Laymon (80)
Lu Leake (80)
Gaylord Lehman (81)
Mrs. Randall Lolley (79)
Roger Sharpe (79)
Mahan Siler (79)
Mrs. Carrie Winter (80)
Charles Young (81)

Ex-Officio Members

President of General Board
General Secretary-Treasurer
Director of the Council on Christian Life
Editor, **Biblical Recorder**
Editor, **Charity and Children**
Two college students

Christian Higher Education

Fleet D. Allen (78)
Dwane R. Campbell (79)
Frank R. Campbell (79)
Peggy Chestnutt (78)
Dan Crouch (80)
Mrs. James R. Gates (79)
William H. Hough (79)
E.E. Hunsinger (80)
Mrs. J.C. Jacobs (80)
Ralph E. Jones (78)
W. Elvin Jones (80)
Welton Lowry (81)
James O. Mattox (79)
Elwyn G. Murray, Jr. (79)
Dean Ramey (81)
Murray Tate (78)

Ex-Officio Members

General Secretary-Treasurer
President of General Board
President of WMU
Executive Secretary of Council on Christian Higher Education
President Baptist State Convention

Evangelism

W.T. Adams (81)
Smoot Baker (79)
Frank Carter (79)
Victor S. Dowd (78)
Woodrow Flynn (79)
John Knight (80)
Jack D. Lawrence (79)
Haven C. Lowe (81)
Gary B. Thompson (78)

Assemblies

James R. Beam (79)
Mrs. Yates Craig (80)
L.E. Forrest (79)
Grady Griffin (79)
Betty Hooks (78)
Bruce C. Little (78)
James McLaney (78)
Paul Nix (78)
Bill Wallace (80)

Church Programs

Dan Abernathy (80)
Bill Creech (81)
James Davenport (79)
Lawrence E. Funderburke (79)
John H. Pace (80)
R.E. Powers (80)
T.W. Searcy (81)
Gwyn Sullivan (80)
Ruth G. Summey (80)

Youth And Campus Ministries

Mrs. Fred Brendell (81)
Curtis Greene (81)
Josephine Hendrix (79)
Wayne McClung (80)
John McCulloch (81)
Horace Story (78)
Tom Womble (80)
Harry D. Wood (78)

Missions

Tom Bodkin (80)
George Huggins (79)
Ansil McGill (79)
Mrs. Dan McHone (81)
O.C. Mitchell (78)
Tom Ray (81)
Billy Rivers (78)
Robert B. Spivey (79)
Fred Troutman (81)
Joe Zimmerman (80)

Ex-Officio Members

President Directors of Missions
President WMU
President Brotherhood

Stewardship

Lonnie Armstrong (80)
Harding Caldwell (79)
Cecil Faulkner (78)
Robert Gaskins (81)
Bill Gillespie (79)
W.B. Oliver (78)
Henry Register (80)
Gerald Strickland (78)

Social Service Council

Carl Benfield (78)
Robert Boone (80)
Grady Funderburke (80)
George Gresham (79)
Ralph Hogan (79)
Milton Jordan (80)
Elwin L. Melton (78)
Charles Moses (81)
Richard Plyler (81)
Gerald Rhyne (79)
Maynard A. Shaver (79)
Richard Spencer (79)
Alton Wall (81)
Joe Young (80)

Also Members of the Council

President Baptist Children's Homes
Superintendent, NC Baptist Homes
President, NC Baptist Hospitals, Inc.
President, Board of Trustees of these Institutions
General Secretary-Treasurer
President, General Board
President, WMU
Executive Secretary, Council on Christian Social Services

Fruitland

Josephine Hendrix (81)
Charles Howell (78)
W. Frank Marks (78)
Hayes McClure (79)
A.C. Moody (79)
Lee Roy Smith (81)
Horace Story (78)
Robert E. Williams (78)
Harry Wood (78)

Communications

Carmen Butler (81)
Henry Foster (80)
Paul Mull (80)
Del Parkerson (81)
Alan Sasser (80)
Clifford O. Scott (78)

Services Rendered

Allen Bailey (79)
Carl Bates (81)
Crist Blackwell (80)
David Britt (81)
W. Elvin Jones (80)
John Lewis (79)
Billy Mobley (78)
Jack Noffsinger (78)
John Rogers (81)
Murray Tate (78)
Thomas C. Womble, Jr. (80)
Wade Yates (79)

Business Administration

Robert L. Butchart, Jr. (81)
L.E. Forrest (80)
James P. Marsh (78)
Raiford Troutman (78)

Members-at-large

Michael Blackwell (78)
W.T. Furr (79)
Gerald Hewitt (81)
Roland Palmer (80)
Leon Spencer (81)

Convention Committees

Program Committee

Talmadge Williams, Chairman

Terms Expiring in 1978

Carl Bates, Charlotte
Sallie MacCallum, Wilmington
Harold Savell, Asheville
Wallace Parham, Raleigh

Terms Expiring in 1979

H.W. Birdsong, Winston-Salem
Mrs. James Johnson, Asheville
Talmage Williams, Rutherfordton

Terms Expiring in 1980

Horace Jackson, Wilmington
Mrs. J. Henry Simpson, Lillington
John Bunn, Sylva

Historical Committee

Claud Bowen, Chairman

Terms Expiring in 1978

Claud Bowen, Greensboro
Mrs. Carl Campbell, Elizabethtown
Paul Kesterson, Wilmington
Lewis Ludlum, Winston-Salem

Terms Expiring in 1979

Lester Crayton, Asheville
Mrs. James Marchman, Forest City
Otis J. Wheelhouse, Jr., Forest City

Terms Expiring in 1980

J. Clifton Allen, Winston-Salem
Mrs. W.W. Hathaway, Raleigh
J. Winston Pearce, Buies Creek
John Steeley, Wake Forest

Nominating Committee

C. Earl Haynes, Chairman

Terms Expiring in 1978

Earl Douthit, Bryson
C. Earl Haynes, Kinston
Charles High, Hickory
Scott Turner, Jr., Hamlet
Fields Young, Shelby

Terms Expiring in 1979

Neil J. Armstrong, Reidsville
Howard Holly, Burgaw
A. Max Patterson, Stantonsburg
Max G. Reece, Siler City
George E. Shore, Concord

Terms Expiring in 1980

Mrs. Gerson Boyette, Scotland Neck
Billy Cline, Asheville
Max Freeman, Wilkesboro
Tommy Payne, Greenville
Edna J. Smith, Burlington

Interracial Cooperation

Cline Borders, Chairman

Terms Expiring in 1978

Ed Echerd, Jr., Charlotte
Pernell Swett, Lumberton

Terms Expiring in 1979

Mrs. Gilmer Cross, Lexington
Cline W. Borders, Shelby

Terms Expiring in 1980

John Cave, Rocky Mount
William Puckett, Raleigh

Trustee Orientation Committee

Isaac Terrell, Chairman

Terms Expiring in 1978

Russell T. Cherry, Jr., Lumberton
Thomas E. Corts, Wingate
Isaac Terrell, Thomasville

Terms Expiring in 1979

Roger Bullard, Wilson
Mrs. Texie Fleming, Winston-Salem
Donald Greene, Hickory

Terms Expiring in 1980

Calvin Knight, Winston-Salem
Lonnie Mack Thompson, Warsaw
A.L. McGee, Wilmington

Local Arrangements Committee

Jim Long, Chairman

1978 Term

Jim Long, Raleigh
Howard Beard, Coats
Mrs. H. Oliver Davis, Bullock
William E. Davis, Zebulon
Danny Lipp, Cary
Hubert Mumford, Durham
Mrs. Kenneth Watkins, Raleigh
Robert L. Weatherspoon, Raleigh
Mrs. Kenneth Wyatt, Raleigh

Memorials Committee

Max Gilmore, Chairman

1978 Term

Max Gilmore, Pinehurst
J. Byron Gurley, Roanoke Rapids
Mrs. J. Wilson Harmon, Winston-Salem
Allan McKinney, Marion
George Pulliam, Knightdale

Place And Preacher Committee

Julian Cave, Chairman

1978 Term

Julian Cave, Charlotte
W.L. Culbertson, Marshville
T.B. Deese, Fair Bluff
Mrs. Earl Farthing, Elizabethtown
Dan L. Griffin, Winston-Salem
Tom Lolley, Oxford
Kenneth Ridings, Asheville
Frances Snelson, Mars Hill
Mrs. C. Van Teague, Hickory

Publicity Committee

Jerry Niswonger, Chairman

1978 Term

Rodney Beals, Buies Creek
Bill Boatwright, Raleigh
Marse Grant, Raleigh
L.J. Morriss, Raleigh
Jerry Niswonger, Wake Forest

Resolutions Committee

Warren Carr, Chairman

1978 Term

Warren Carr, Winston-Salem
Wendell Guerry, Morganton
Jerry Kinlaw, Rose Hill
James Albert Leath, Jr., Cherryville
Jane McRae, Elkin
A. Douglas Moore, Fountain
Tom Morris, Burlington
Lee Proctor, Pine Bluff
Mrs. W.R. Wagoner, Thomasville
Julia Whitty, Pollocksville

Convention Institutions and Agencies

Baptist Children's Homes of North Carolina, Incorporated

Post Office Box 338
Thomasville, North Carolina 27360

Established 1885
W.R. Wagoner, President
F.T. Bowman, Treasurer

Piedmont Area

W.R. Wagoner, Acting Administrator
Mills Home, Thomasville; Charles Bennett, Resident Director

Eastern Area

Roger E. Williams, Administrator
Kennedy Home, Kinston
Odum Home, Pembroke; Larry Sawyer, Resident Director

Western Area

Hugh Starnes, Administrator
Broyhill Home, Waynesville-Clyde
Maternity Home, Asheville; Boyce Whitmire, Resident Director

Charity And Children

Charles Hodges, Editor

Board of Trustees

Terms Expiring in 1978

Mrs. James A. Applewhite, Jacksonville
William H. Brown, Charlotte
Tom L. Clayton, Sylva
Wade Huey, Marshall
Lewis H. Jenkins, North Wilkesboro
Mrs. Albert S. Lineberry, Greensboro
Harvey Montague, Raleigh
Mrs. Arthur Smith, Charlotte

Terms Expiring in 1979

Olin T. Binkley, Wake Forest
Willis D. Brown, Fayetteville
Bruce Bryant, Franklin
Ted Chandler, Winston-Salem
Harold Deal, Hickory
Abe Elmore, Dunn
Claude A. Frazier, Asheville
Gene Herrell, Lenoir
Daniel E. Kirk, Salisbury
Purnell Swett, Pembroke

Terms Expiring in 1980

Douglas D. Brendle, Elkin
Gary L. Hearon, Waynesville
Roger A. James, Asheville
Mrs. George H. McNeill, Morehead City
Charles C. Powell, Wilson
Carroll C. Wall, Jr., Lexington
Mrs. Dwight D. Williamson, Wilkesboro
Samuel G. Wilson, Greensboro

Terms Expiring in 1981

Richard Bass, Forest City
Glenn W. Brown, Waynesville
Mrs. John Dickey, Murphy
John A. Johnson, Kenansville
Charles L. McMillan, Jr., Graham
David F. Morrow, Winston-Salem
Mrs. Ernest Parker, Lewisville
W. Roy Poole, Kinston
Charles Snyder, LaGrange
John T. Stegall, Statesville

North Carolina Baptist Hospitals, Inc.

300 South Hawthorne Road
Winston-Salem, N.C. 27103

Authorized by Baptist State Convention of North Carolina, November 17, 1920
Chartered, December 27, 1922
Began Operation, May 28, 1923
John Lynch, *Chief Executive Officer,* in charge of Administration

Board of Trustees

Terms Expiring in 1978

Marvin Cash, Eden
E. Lawrence Davis, III, Winston-Salem
A.H. Field, Hickory
English Jones, Pembroke
I.B. Julian, Fayetteville
James Langford, Canton
E.J. Prevatte, Southport
Dorsey Welch, Washington

Terms Expiring in 1979

C. Gene Booker, Robbins
Edsel Cook, Boone
Fleming Fuller, Kinston
W.B. Hair, Gastonia
Robert S. Jones, Shelby
Doris Lopp, Lexington
Gerald Quinn, Warsaw
Joyce Warren, Clinton

Terms Expiring in 1980

T. Clyde Collins, Jr., Greensboro
Grady Fuller, Pfafftown
W.J. Furr, Winston-Salem
J. Frank Gilreath, Jr., Charlotte
H.A. Hodge, Jr., Zebulon
Carter Preslar, Asheville
James L. Purser, Raleigh
Herbert W. White, Henderson

Terms Expiring in 1981

Reginald Carter, Hillsborough
John Cave, Rocky Mount
Mrs. Larry Crawford, Burlington
Roddey Dowd, Charlotte
Francis E. Garvin, Wilkesboro
Irvin Grigg, Kernersville
W.C. Hennessee, Sylva
Rawdon Vann, Siler City

North Carolina Baptist Homes, Inc.

2900 Reynolds Park Road
Winston-Salem, N.C. 27107
Authorized by the Convention, November 14, 1950
First Superintendent Elected, January 9, 1951
First Group Admitted as Operations Began, March 16, 1951
Incorporated as North Carolina Baptist Homes, Inc. May 30, 1951
William A. Poole, Executive Director, Winston-Salem

Board of Trustees

Terms Expiring in 1978

Nane Starnes, Asheville
Jim Ward, Thomasville
James C. Masten, Whiteville
Harold McDonald, Albemarle
Mrs. Earl Groves, Gastonia

Terms Expiring in 1979

Randall Lolley, Wake Forest
Mickey Blackwell, Carthage
Jack Hoyle, Winston-Salem
Christine Ferrell, Durham
Mrs. Colin Churchill, Wilmington

Terms Expiring in 1980

Lester Martin, Mocksville
Mrs. Owen Herring, Winston-Salem
Gordon Conklin, Greenville
William Stillerman, Mt. Gilead
John Hewitt, Winston-Salem

Terms Expiring in 1981

Joe Burnette, Charlotte
Betty Griffith, Clemmons
Edgar Haire, Charlotte
Gerald Hewitt, Mt. Airy
P.M. Johnson, Mocksville

Biblical Recorder, Inc.

Founded in 1833 by Thomas Meredith in Edenton. Moved to New Bern in 1835; then to Raleigh in 1838. Publication suspended in 1841, but resumed in 1843. Orginally incorporated 1901 and owned by the Biblical Recorder Publishing Co. until purchased by the Baptist State Convention of North Carolina in 1938. On January 4, 1939, the first issue was published by the Convention.
Published every Saturday in Raleigh as the Journal of the Baptist State Convention of North Carolina.
J. Marse Grant, Editor and Business Manager, Raleigh

Board Of Directors

Terms Expiring in 1978

Tommy J. Payne, Greenville
Edwin S. Preston, Jr., Raleigh
Fred B. Lunsford, Murphy
James Simmons, Concord

Terms Expiring in 1979

Wayne Adams, Carthage
Alfred T. Ayscue, Mount Airy
Sue Freeman, Durham
D.E. Parkerson, Wilmington

Terms Expiring in 1980

John Tresch, Cherryville
M.S. Hayworth, Rocky Mount
George C. Thomas, Boone
Linda Little, Raleigh

Terms Expiring in 1981

Herbert W. Baucom, Jr., Littleton
Katy Ruth Dixon, Boiling Springs
Leon Stanley Haywood, Asheboro
Paul Wilson, Red Springs

Baptist Foundation

Authorized by Baptist State Convention, November 12, 1919
Organized December 15, 1919
First meeting of Directors, November 17, 1920
Edwin S. Coates, Executive Secretary, Raleigh

Board of Directors

Terms Expiring in 1978

Earl Bowles, Wrightsville Beach
Jack Hooks, Whiteville
J. Gordon Riddick, Raleigh

Terms Expiring in 1979

Wade Brown, Boone
John L. Stickley, Charlotte
Joseph Teague, Smithfield

Terms Expiring in 1980

Legrand Bennett, Wadesboro
Ivey L. Clayton, Raleigh
Floyd Gibson, Matthews

Terms Expiring in 1981

James Maynard, Raleigh
Mrs. William Mitchiner, Oxford
Raymond C. Needham, Mayodan

Terms Expiring in 1982

Mrs. Oren Bradley, Mt. Airy
Horace McRae, Lumberton
Albert Morris, Raleigh

Campbell College

Opened as Buies' Creek Academy, January 5, 1887
Became Buies' Creek Junior College, August 21, 1926
Authorized by Baptist State Convention to become Campbell College December 17, 1926
New Charter Campbell College adopted by Trustees, April 7, 1927
Campbell College began a senior college program with the junior year class in the year 1961
School of Law founded in 1976
Graduate program in Education launched in 1977
Norman A. Wiggins, President

Board of Trustees

Clyde J. Rhyne, Chairman

Terms Expiring in 1978

Ramsey E. Cammack, Burlington
Lacy S. Collier, Fayetteville
Tom M. Freeman, Dunn
Will H. Lassiter, Four Oaks
Carroll H. Leggett, Raleigh
Clyde J. Rhyne, Sanford
T. Lamar Simmons, Lillington
Edgar A. Thomas, Lexington
Charles O. Whitley, Goldsboro

Terms Expiring in 1979

Raymond A. Bryan, Jr., Goldsboro
James F. Bullock, Raleigh
Robert B. Hall, Mocksville
Blanton A. Hartness, Henderson
Robin Whitley Hood, Benson
Fred R. Keith, St. Pauls
Billy T. Mobley, Hickory
A. Lee Royal, Charlotte
Alfred L. Stancil, Rocky Mount

Terms Expiring in 1980

Allen A. Bailey, Charlotte
J. Raymond Edwards, Jr., Fuquay-Varina
Mrs. Clayton Fulcher, Jr., Atlantic
E. Glen Holt, Fayetteville
Mrs. W.H. Jones, Kinston
George McLaney, Elizabethtown
Mrs. George T. Scott, Selma
William M. Womble, Sanford
Henry B. Wyche, Whiteville

Terms Expiring in 1981

Mrs. Austin Ayscue, Henderson
Robert A. Harris, Eden
D. Earl Pardue, Burlington
Ruth Prince, Elizabethtown
Tom L. Rich, Fairmont
J. Leon Rumley, Winston-Salem
Dan E. Stewart, Raleigh
Mrs. J. H. Strickland, Four Oaks
Fred L. Taylor, Vass

Chowan College

Founded and opened for students as Chowan Female Institute, October 11, 1848
First called Chowan Female College Institute in 1851
First called Chowan Baptist Female Institute in 1868
Became Chowan College, May 17, 1910
Changed to a Junior College, September, 1937
Bruce E. Whitaker, President

Board of Trustees

H. Douglas White, Chairman

Terms Expiring in 1978

N.O. McDowell, Scotland Neck
Mary Alice Matthews, Hamilton
R.B. Outland, Sr., Rich Square
J. Guy Revelle, Jr., Murfreesboro
C. Urbin Rogers, Williamston
Russell L. Stephenson, Wilson
L. Mack Thompson, Warsaw
Dewey W. Wells, Elizabeth City
Fred H. Williams, Plymouth

Terms Expiring in 1979

Maggie Bridgers, Jackson
Roland L. Garrett, Elizabeth City
Virgil L. McBride, Winston-Salem
Bennie Pledger, Colerain
John F. Sanderford, Wake Forest
H. Douglas White, Rocky Mount
Robert C. White, Windsor
Charlie T. Whitley, Winston-Salem
Edwin L. Williams, Kinston

Terms Expiring in 1980

Sally Cherry, Ahoskie
J.E. Ferebee, Camden
Clarence E. Godwin, Oxford
J.J. Harrington, Lewiston
C.M. Jarvis, Roanoke Rapids
Mike H. Johnson, Hamilton
Charles L. Revelle, Sr., Murfreesboro
Charles Lee Smith, Jr., Raleigh
Etta Stokes, Buies Creek

Terms Expiring in 1981

J. Felix Arnold, Enfield
Norman S. Beeks, Roanoke Rapids
L.M. Brinkley, Ahoskie
Bob F. Hill, Sr., Murfreesboro
Ethel K. Smith, Benson
James H. Ferebee, Sr., Shawboro
Jennings B. Teal, Tarboro
Kate Allen, Weldon
Alvis Poe Flemming, Littleton

Gardner-Webb College

Chartered first as Boiling Springs High School, Incorporated, December 2, 1905
Opened as Boiling Springs Junior College, September 3, 1928
The name was changed and a new charter granted to Gardner-Webb Junior College Inc., June, 1942
Charter amended in conformity to the Constitution of the North Carolina Baptist State Convention, November, 1946
Admitted to the North Carolina Baptist Convention at the Convention held in Asheville, November 21, 1946
Gardner-Webb College became a fully accredited senior college December 1, 1971
Craven E. Williams, President

Board of Trustees

R. Patrick Spangler, Chairman

Terms Expiring in 1978

Cy N. Bahakel, Charlotte
G. Lennon Clements, Rutherfordton
William M. Eubanks, Jr., Charlotte
Olin D. Hefner, Forest City
C.P. Nanney, Gastonia
Charline Stamey, Fallston
Mrs. Rush Stroup, Shelby
Thomas L. Warren, Conover

Terms Expiring in 1979

W. Clyde Bearden, Kings Mountain
H. Paul Bridges, Cliffside
Marshall E. Digh, Denver
Joseph H. Gilley, Jr., Mooresville
L.R. Harrill, Raleigh
Barton W. Hodges, Charlotte
Forest C. Roberts, Sr., Gastonia
Arthur Smith, Charlotte
R. Patrick Spangler, Shelby

Terms Expiring in 1980

H. Edwin Beam, Lenoir
Howard R. Biggers, Jr., Charlotte
J. Wayne Burris, Lincolnton
Mrs. G. Wayne DeHart, Hickory
Joseph D. Fitz, Morganton
Mrs. J.C. Hames, Cliffside
B. Franklin Skinner, Charlotte
Hobart C. Smith, Charlotte
Fred D. West, Gastonia

Terms Expiring in 1981

Dorothy B. Austell, Raleigh
John F. Ayers, Jr., Charlotte
Carolyn Baker, Lincolnton
Lloyd C. Bost, Shelby
Jesse Croom, Jr., Charlotte
Grady Duncan, Belmont
George Elliott, Reidsville
Norman W. Hearn, Winston-Salem
Robert Holder, Mount Airy

Mars Hill College

First commencement or exhibition as French Broad Baptist Institute, July 4, 1857
Chartered Mars Hill College, February 16, 1859
Opened as Mars Hill Junior College, August 14, 1922
Mars Hill College began a senior college program with the junior year class in the year of 1962
Fred B. Bentley, president

Board of Trustees

W. Otis Duck, Chairman

Terms Expiring in 1978

Ed Beach, Lenoir
G.T. Cornwell, Morganton
C.O. Ellis, Burnsville
Benjamin F. Knott, Charlotte
Allen Laymon, Wilmington
Mrs. Burgess P. Marshbanks, Jr., Lillington
Cecil L. Porter, North Wilkesboro
J. Euel Taylor, Waynesville
Ernest Teague, Mars Hill

Terms Expiring in 1979

W.O. Brazil, Asheville
Roy Brock, Clyde
Charles Bruce, Mars Hill
Harold Causby, Shelby
Clyde Dickson, Charlotte
Robert Owen, Canton
George Pickering, Black Mountain
C.C. Wall, Lexington
W. Glenn Watts, Statesville

Terms Expiring in 1980

Mrs. J. Thomas Alexander, Statesville
W. Otis Duck, Mars Hill
C.C. Harrell, Morganton
Carl Meares, Fair Bluff
Jack Noffsinger, Winston-Salem
Robert L. Rowe, Marion
Romulus Sparks, Charlotte
Mrs. W.K. Sturdivant, North Wilkesboro
J. Robert Wren, Gastonia

Terms Expiring in 1981

Mrs. J. Leonard Baker, Marshall
Hugh Borders, Spruce Pine
Kyle Carver, leicester
Webb Ellis, Asheville
James C. Jacobs, Franklin
J. Alvin Philpott, Lexington
Edwin D. Powell, Sr., Mount Holly
Ralph H. Ramsey, Brevard
Leonard Tilson, Winston-Salem

Meredith College

Incorporated as Baptist Female University of North Carolina, February 27, 1891
Opened for students, September 27, 1899
By legislative enactment became Baptist University for Women, January 20, 1905
Became Meredith College by legislative enactment, January 24, 1911
John E. Weems, President

Board Of Trustees

David M. Britt, Chairman

Terms Expiring in 1978

David M. Britt, Raleigh
Lamar J. Brooks, Laurinburg
Clara Carswell, Charlotte
Jack L. Coble, Raleigh
Shearon Harris, Raleigh
Fletcher Lambert, Reidsville
Edith Simpson, Raleigh
Jack A. Sneeden, Wilmington
Glenn W. Wilcox, Asheville

Terms Expiring in 1979

Elizabeth J. Dotterer, Sanford
Lois Edinger, Greensboro
J.C. Faw, Wilkesboro
Marion Lark, Henderson
Hubert F. Ledford, Raleigh
James Nance, Jr., Fayetteville
Lucile Oliver, Smithfield
Joe Savage, Spring Hope
Homer C. Starling, Raleigh

Terms Expiring in 1980

C.C. Barefoot, Benson
Luther Brewer, Cary
Mary Frances Davis, Lincolnton
Carrie Howell, Weldon
George McCotter, Lillington
Mary Virginia Poe, Charlotte
Jack A. Rigney, Raleigh
Claude B. Williams, Jr., Durham
Dorman L. Williams, Winston-Salem

Terms Expiring in 1981

C. David Blanton, Marion
Robert E. Bryan, Jr., Fayetteville
Daniel M. Deaton, Jr., Charlotte
Laura W. Harrill, Raleigh
Everett L. Henry, Lumberton
Chauncey Hoke Leggett, Hobgood
David Russell Parnell, Parkton
Annie Lucile Reed, Kinston
Mary Seagroves Williams, Currie

Wake Forest University

Opened as Wake Forest Institute, February 3, 1834
Chartered as Wake Forest College, Wake Forest, December 28, 1838
Bowman Gray Medical School of Wake Forest College, Winston-Salem, officially opened, July 1, 1941, and the first class of students began work, September 10, 1941
Wake Forest College authorized by special session of Convention meeting in Greensboro, July 30, 1946 to move to Winston-Salem
First session in Winston-Salem began with the summer term, June 18, 1956
Wake Forest College became a university June 12, 1967
J.R. Scales, President

Board Of Trustees

James W. Mason, Chairman

Terms Expiring in 1978

E.E. Ferrell, Jr., Black Mountain
Robert R. Forney, Shelby
C.C. Hope, Jr., Charlotte
John M. Lewis, Raleigh
Mary Lide Morris, Burlington
W. Boyd Owen, Waynesville
Lonnie B. Williams, Wilmington
William L. Wyatt, Jr., Raleigh
Robert W. Yelton, Shelby

Terms Expiring in 1979

Polly Lambeth Blackwell, Winston-Salem
John M. Cheek, Durham
James R. Gilley, Winston-Salem
Brent Kincaid, Lenoir
Petro Kulynych, North Wilkesboro
Charles B. Martin, Tarboro
James W. Mason, Laurinburg
George W. Paschal, Jr., Raleigh
Leon L. Rice, Jr., Winston-Salem

Terms Expiring in 1980

A. Douglas Aldrich, Gastonia
M. Alexander Biggs, Rocky Mount
Howard Bullard, Fayetteville
James H. Burrus, Shelby
Mrs. E. Reed Gaskin, Charlotte
Weston P. Hatfield, Winston-Salem
Sara Page Lewis, Charlotte
J. Robert Philpott, Lexington
D.E. Ward, Jr., Lumberton

Terms Expiring in 1981

E. Lee Cain, High Point
Gloria F. Graham, Wilson
Ray K. Hodge, Kinston
James L. Johnson, Rowland
Hunter Moricle, Reidsville
W. Linville Roach, Greensboro
Colin Stokes, Winston-Salem
Charles Tanner, Garner
Richard A.Williams, Newton

Wingate College

Authorized as Wingate School by Union Baptist Association, 1895
Opened, 1896; Chartered 1897
In early days operated and controlled by trustees from the Union and surrounding Baptist associations
Became a junior college in 1923
In 1949 the trustees were first appointed by the Baptist State Convention of North Carolina
Wingate College began offering baccalaureate programs with the junior year class in the Fall of 1977
Thomas E. Corts, President

Board Of Trustees

William L. Mills, Jr. Chairman

Terms Expiring in 1978

C.C. Dickson, Jr., Charlotte
J.G. Faulk, Monroe
H. Clark Goodwin, Albemarle
J.C. Hough, Norwood
William L. Mills, Jr., Concord
Lloyd Y. Thayer, High Point

Terms Expiring in 1979

H. Conrad Bridges, Mooresville
Dan L. Gray, Concord
G. Carl Lewis, Rockingham
Tom M. Pfaff, Charlotte
Maurice J. Pickler, Charlotte
Dudley L. Simms, III, Winston-Salem
Bruce M. Simpson, Monroe

Terms Expiring in 1980

Mrs. W.L. Bingham, Lexington
W.T. Harris, Charlotte
Raiford Miller, Concord
Thomas B. Rushing, Marshville
Mrs. J. Vernon Shields, Robbins
Dale O. Steele, Burlington
Jarvis A. Warren, Charlotte

Terms Expiring in 1981

Robert H. Allen, Sr., Greensboro
Mrs. Philip S. Boone, Raleigh
Paul J. Helms, Monroe
Fulton A. Huntley, Wadesboro
Coy C. Privette, Kannapolis
Nelson Squires, Kelly
William H. Swan, Mt. Gilead

Convention Auxiliaries And Organizations

Woman's Missionary Union

Auxiliary to the Baptist State Convention

Executive Board Officers

Mrs. J. Frank Gilreath, Jr., Charlotte ..... President
Mrs. Hoyle Allred, Gastonia ..... First Vice President
Mrs. J. Kyle Graybeal, Cary ..... Second Vice-President
Mrs. Ronald Sneed, Raleigh ..... Recording Secretary
Mrs. C. Van Teague, Hickory ..... Assistant Recording Secretary

North Carolina Baptist Directors Of Missions

Officers for 1978

Charles Stevens, New South River ..... President
Oren Bradley, Surry ..... First Vice President
Mabel Couch, Stone Mountain ..... Second Vice President
George Shore, Cabarrus ..... Third Vice President
Austin Lovin, Pee Dee ..... Secretary-Treasurer
Thurman Fox, Pilot Mountain ..... Public Relations
Roy Holder, Transylvania ..... Music Director
Lewis Ludlum, Winston-Salem ..... Historian

North Carolina Baptist Pastors' Conference

Officers for 1978

A.L. McGee, Wilmington ..... President
John Rymer, Hendersonville ..... Vice President
Vernon Williams, Greensboro ..... Treasurer

North Carolina Baptist Brotherhood

Officers for 1978

Joe Lennon, Raleigh ..... President
Harold Causby, Shelby ..... Vice President
Hobart Smith, Charlotte ..... Vice President
Jack Keeter, Raleigh ..... Vice President
Bill Applewhite, Asheboro ..... Secretary
W.A. Mitchiner, Oxford ..... Mission Study Leader
Sanford Smith, Greensboro ..... Mission Action Leader
Grady Griffin, Rocky Mount ..... Royal Ambassador Director

North Carolina Baptist Religious Education Association

Officers for 1978

John Setchfield, Charlotte ..... President
Warren Mallard, Charlotte ..... Vice President
H.E. Barkley, Winston-Salem ..... Secretary-Treasurer
Albert Leath, Cherryville ..... Director
Jim Churchwell, Boone ..... Director

M.R. Anderson, Raleigh ..... Director
Clarence Vasser, Lumberton ..... Director
Leath Johnson, Statesville ..... Director
Janice Haywood, Raleigh ..... Director

North Carolina Baptist Music Conference

Officers for 1978

Willis Abernethy, Marion ..... President
Dan Pardue, Clemmons, ... First Vice President
Nancy Matheson, High Point ..... Second Vice President
Sylvia Stewart, Laurel Hills ..... Secretary-Treasurer

North Carolina Baptist Ministers' Wives Conference

Officers for 1978

Mrs. John Tresch, Cherryville ..... President

Southern Baptist Convention Officers And Representatives

President: Jimmy Raymond Allen, 515 McCullough, San Antonia, Texas 78215
First Vice-President: Olan Hugh Runnels, 2521 E. Meyer Boulevard, Kansas City, Missouri 64132
Second Vice-President: Richard Otto Sutton, 2135 Southwest Arvonia Street, Topeka, Kansas 66614
Recording Secretary: Martin Bird Bradley, 308 Bramblewood, Nashville, Tennessee 37211
Registration Secretary: Lee Porter, 57 Wilson Pike Circle, Brentwood, Tennessee 37027
Treasurer: Porter Wroe Routh, 460 James Robertson Pky., Nashville, Tennessee 37219

North Carolina Representatives On SBC Boards, Commissions And Committees

Executive Committee

Mrs. Gilmer Cross, Lexington; Gene Watterson, Shelby; George McCotter, Lillington; Allen A. Bailey, Charlotte.

Foreign Mission Board

Ray W. Benfield, Greensboro; Charles T. Dorman, Fuquay-Varina; Mrs. Thomas C. Womble, Clemmons; W. Henry Crouch, Charlotte; Mrs. J.E. Collette, Winston-Salem.

Home Mission Board

Mrs. James R. Gates, Cary; J. Harold Craig, Hickory; Richard S. Eskew, Yadkinville; Carl E. Bates, Charlotte; Mrs. James S. Potter, Matthews.

Sunday School Board

Norman A. Wiggins, Buies Creek; Randolph L. Gregory, Wilmington; Alton G. Elmore, Edenton; Billy T. Mobley, Hickory; T. Marshall Collins, Raleigh

Annuity Board

C.C. Hope, Jr., Charlotte; Charles W. Cheek, Greensboro; J.Edwin Hunter, Statesville; Thomas L. Cashwell, Raleigh; Robert Clifton Mann, Boone.

Southern Baptist Theological Seminary

A. Douglas Aldrich, Gastonia; Linville Roach, Greensboro; James C. Cammack, Fayetteville.

Southeastern Baptist Theological Seminary

Allen J. Hewitt, Greensboro; R.F. Smith, Jr., Hickory; Edgar M. Wyatt, Raleigh; David M. Britt, Raleigh; Paul Broyhill, Lenoir; George Shinn, Raleigh; Mrs. Douglas Branch, Cary; Frank Campbell, Statesville; J.E. Collette, Winston-Salem; E.T. Vinson, Scotland Neck.

Southwestern Baptist Theological Seminary

W.J. Smith, Charlotte

New Orleans Baptist Theological Seminary

Max Craig,Jr., Stanley.

Golden Gate Baptist Theological Seminary

William T. Mills, Raleigh.

Midwestern Baptist Theological Seminary

Henry Stokes, Buies Creek.

Education Commission

Dwane R. Campbell, Elkin

Brotherhood Commission

Claude A. Frazier, Asheville

Christian Life Commission

Alfred Miller, High Point.

Historical Commission

B.E. White, Jr., Elizabeth City

Radio and Television Commission

Tommy Joe Payne, Greenville.

Stewardship Commission

Horace B. Whitley, Whiteville.

Committee on Boards

Frank Marks, Charlotte; Dorman Williams, Clemmons.

Baptist World Alliance Officers

David Y.K. Wong, President, 7 Derby Rd., Kowloon, Hong Kong
Robert S. Denny, General Secretary
Headquarters: 1628 16th Street, N.W., Washington, D.C.
Organized London, England, 1905. First session, London, England, July 11-19, 1905.
Last session, Stockholm, Sweden, 1975.
Next session—Toronto, Canada, 1980.

Constitution

PREAMBLE

For the declaration of its fundamental purposes and the permanent guidance and control of its activities, the body does adopt the following as its Constitution, to wit:

Article I. Name

The name of this body is the Baptist State Convention of North Carolina.

Article II. Purposes

The object of this Convention shall be to promote missions, evangelism, education, social services, the distribution of the Bible and sound religious literature, and to cooperate with the work of the Southern Baptist Convention.

Article III. Authority

While independent and sovereign in its own sphere, the Convention does not claim and will never attempt to exercise any authority over any other Baptist body, whether church, auxiliary organization, association, or Convention.

Article IV. Composition

The Convention shall be composed of

(1) Two messengers from each cooperating church and one additional messenger from each church for every hundred members or major fraction thereof, beyond the first one hundred members; provided, that no church shall be entitled to more than ten messengers. No one shall be a messenger who is not a member of a church cooperating with the Convention, and messengers must be duly elected by their churches; a cooperating church shall be one that supports any object of the Convention and which is in friendly cooperation with this Convention and sympathetic with its purpose and work; and

(2) The officers of the Convention, the members of the General Board, the editor of the *Biblical Recorder* and the President of the Woman's Missionary Union.

Article V. Meetings

The Convention shall convene annually on Monday after the second Sunday in November no earlier than 6:30 p.m. and no later than 7:15 p.m. In case of emergency or unusual circumstances, the General Board is empowered to change the time or place of meeting, cancel the sessions of the Convention, or call a special meeting by a vote of two-thirds of the members present when the vote is taken.

Article VI. Officers

The officers of the Convention shall be a President, a First Vice-President, a Second Vice-President, a Recording Secretary, an Assistant Recording Secretary, a General Secretary-Treasurer, three Trustees, and a Parliamentarian. The President shall appoint the Parliamentarian, who will serve during the term of the President.

The terms of the President, the Vice-Presidents, and Trustees shall commence at the conclusion of the annual sessions at which they are elected and continue until the close of the next annual session of the Convention; the terms of the Recording Secretary and the Assistant Recording Secretary shall commence on the first day of May following the annual session at which they are elected and continue until the first day of May in the following year. The President and Vice-Presidents may not be elected for more than two consecutive terms. The election of all officers subject to annual election shall be on the afternoon of the first **full** day of the annual Convention, but the elections may be completed, if necessary, on the morning of the second full day. A vacancy in any of the above-mentioned offices, except that of President, occurring between sessions of the Convention may be filled by the General Board; such vacancies in the presidency shall be filled by the Vice-Presidents succeeding to the office in order of their rank.

a. In cases of a vacancy in the office of General Secretary-Treasurer, the General Board shall nominate a man to the Convention to fill this office.

b. Opportunity shall be given to receive additional nominations from the floor of the Convention.

c. The man receiving the majority of votes cast shall be declared elected.

Upon election, the General Secretary-Treasurer shall hold office for an indefinite period, with retirement at age 65, retirement to take effect upon December 31 of the year in which he retires.

d. In case the position of General Secretary-Treasurer becomes vacant between sessions of the Convention, the General Board, upon the recommendation of its Executive Committee, shall name an acting General Secretary-Treasurer to serve until the next regular session of the Convention.

The General Secretary-Treasurer is the chief executive officer of the General Board, the chief administrative and program officer of the General Board staff, the chief budget officer of the General Board staff, the chief professional adivser of the General Board and its committees, the secretary and treasurer of the General Board and the Convention, and one of the denomination's spiritual leaders, providing statewide guidance and inspiration.

The General Secretary-Treasurer and the President of the Convention shall serve ex-officio without voting on all committees and aid by furnishing information, printed materials and needed guidance for the work of the committees.

Article VII. Trustees of the Convention

The General Board shall nominate three trustees to be elected by the Convention in annual session. These trustees may succeed themselves, if nominated and elected, and will continue in office until their successors have been elected. The trustees shall shall hold title to the property of the Convention and convey and use the same as directed by the Convention, its General Board or Executive Committee. They shall execute obligations only in behalf of and as ordered by the Convention. They shall have the powers granted to trustees of religious societies by the laws of the State of North Carolina, but subject always to the limitations imposed by this Constitution and by action of the Convention, its General Board or Executive Committee. They shall require the Treasurer of the Convention to give suitable bond, with corporate security and in adequate amount as determined by the General Board, and they shall cause such bonds to be safely kept. Failure on the part of the Treasurer to maintain such a bond in force for as long a period as ten days shall authorize the trustees to remove him from office. The trustees shall make full, detailed reports to the annual session of the Convention and at other times if requested by the General Board. They shall safely keep the seal of the Convention and affix it only as authorized by the Convention, its General Board or Executive Committee. The seal shall be circular in form and shall bear the words:

"Trustees of the Baptist State Convention of North Carolina, Incorporated 1893. SEAL."

The trustees shall keep full minutes of all their meetings and preserve the same in permanent forms. They shall elect their own Chairman and Secretary. Any vacancy occurring in their membership between sessions of the Convention shall be filled by the General Board.

Article VIII. The General Board.

A. Membership

1. One member shall be elected from the area of each District Association; one additional member from each District Association with a membership of 20,000 to 40,000; and one additional member from any District Association with a membership of more than 40,000; ten members-at-large to be elected, one from each region of the state, these ten to be nominated by the Convention Nominating Committee; with a limit of one member from any church and three members from any association.

2. The President and First and Second Vice-Presidents of the Convention shall be ex-officio voting members of the General Board and its Executive Committee. These members, selected by virtue of their Convention offices, shall not be used in determining the number of members from a District Association or church.

3. The General Secretary-Treasurer, the Recording Secretary, the State Woman's Missionary Union President, and the State Brotherhood President shall be ex-officio non-voting members.

4. Members of the Executive Committee of the Southern Baptist Convention, from the Baptist State Convention of North Carolina who are not then serving as elected members of the General Board shall be non-voting, ex-officio members of General Board.

5. No one who is employed by any institution or agency of the Convention, whether the salary be total or supplemental, shall be eligible for membership on the General Board except as an ex-officio member.

6. In the event a member moves from the association or region from which he was elected, his membership shall immediately terminate.

The membership of those moving from the state shall be terminated upon the date of the move from the state.

In the event a member fails to attend at least one meeting of the General Board in a calendar year, without giving due notice of his absence, his membership shall immediately terminate.

7. Any vacancy on the General Board occurring between annual sessions of the Convention may be filled upon recommendation of the Nominating Committee to the General Board. Those elected shall serve through the remainder of the calendar year. The Convention shall at its next regular annual session fill the vacancy for the unexpired term.

B. **Election**

1. The Nominationg Committee, as directed by the By-Laws of the Convention and in keeping with Baptist policies and practices, shall present to the annual session a slate of nominees for election, and after opportunity for further nominations from the floor is given, the members shall be elected by the Convention in session.

2. Board members shall be elected for a term of four years with, as nearly as may be possible, one-fourth of the membership being elected at each annual session, provided, however, that any such board member who shall have been elected to fill a vacancy of less than two years, shall be eligible to be re-elected to a full term of his own.

C. **Powers and Functions**

Except as specifically limited by the Constitution, the General Baord shall have the power to act for the Convention in the interim between sessions, and shall have general supervision of all agencies and institutions fostered and supported by the Convention.

Article IX. Institutions, Agencies and Councils of the Convention

A. **Institutions and Agencies**

1. Educational Institutions
   a. Campbell College
   b. Chowan College
   c. Gardner-Webb College
   d. Mars Hill College
   e. Meredith College
   f. Wake Forest University
   g. Wingate College
2. Social Service Institutions
   a. Baptist Children's Homes of North Carolina, Inc.
   b. North Carolina Baptist Hospitals, Inc.
   c. North Carolina Baptist Homes, Inc.
3. Agencies
   a. Biblical Recorder, Inc.
   b. North Carolina Baptist Foundation, Inc.

B. **Trustees and Directors of the Convention's Agencies and Institutions**

The charter of every institution owned or supported in whole or in part by the Convention shall contain the following provisions.

1. The Baptist State Convention of North Carolina shall elect the trustees and directors of said corporation for terms of four years, except that the directors of the Baptist Foundation shall be elected for terms of five years. At the first election by the Convention, one-fourth of the board of trustees or directors shall be elected to serve for one year, one-fourth for two years, one-fourth for three years, and the remaining one-fourth for four years. At each subsequent regular annual session of the Convention, one-fourth of the board of trustees or directors of said corporation shall be elected by the Convention to succeed the members of said board retiring.

2. The trustees and directors shall be responsible to the Convention for the operation of its institutions in accordance with Baptist principles; report of work done and undertaken shall be made annually to the Convention; any change in the charter of any institution which would affect, alter or change in the purpose of the institution or the relationship of the institution or its board of trustees to the Convention shall have the prior approval of the Convention. No change of policy shall be made without securing the prior approval of the Convention or its General Board; no program shall be inaugurated which might involve the Convention directly or indirectly in a debt, without securing the prior approval of the Convention.

3. The members of the board of trustees or directors of said corporation shall be residents of the State of North Carolina and members of churches cooperating with the Convention.

4. If for any reason a member of a board shall cease to be a member of a church cooperating with the Convention or shall remove his residence from the State, his membership on any board shall be thereby terminated. Any vacancy on a board may be filled by recommendation of the Nominating Committee to the General Board until the next regular annual session of the Convention, and the Convention shall at its next regular annual session fill the vacancy for the unexpired term. The board of trustees or directors of said corporation by affirmative vote of three-fourths of the entire membership given in regular annual meeting or in a special meeting called for the purpose, shall have the power to remove from office any trustee or director of such corporation for cause considered sufficient by such board, but only after reasonable notice to such trustee or director and opportunity to be heard by the board. The Convention shall have the right to remove any turstee or director for cause considered sufficient by the Convention, but only after reasonable notice to such trustee or director, and opportunity for him to be heard by the Convention. Notice of such contemplated action and hearing by the Convention may be given by the Executive Committee of the General Board of the Convention.

5. The trustees or directors of the institutions and agencies of the Convention shall be elected by the Convention after receiving nominations from the Convention's Nominating Committee or from the floor. The trustees and directors of all institutions owned and supported by the Convention shall make an annual report to the above committee of all vacancies to be filled.

6. The members of the boards of trustees and directors of the institutions and agencies of the Convention shall be distributed as widely as practicable. The term of office of a trustee who has not resigned, died, become disqualified, or been removed shall not expire until his successor shall have been duly elected and qualified.

No individual shall serve on any board, institution, or agency who is at the same time holding membership on any other board, institution, or agency. Not more than three members of any board of any institution or agency supported wholly or in part by the Convention shall be members of the same church.

C. **Agencies**

1. Biblical Recorder, Inc.

The *Biblical Recorder* is the journal of the Baptist State Convention of North Carolina. According to its charter, the publication is "to maintain and safeguard the inalienable rights and privileges of a free press, these rights and privileges being consistent with the traditional Baptist emphasis upon the freedom, under Christ, of both the human spirit and Baptist churches." The *Biblical Recorder* shall be operated by sixteen directors who shall serve four-year terms. One-fourth of the

directors shall be elected annually by the Convention.

2. North Carolina Baptist Foundation, Inc.

The Baptist Foundation shall be operated by fifteen directors who shall serve for five-year terms. One-fifth of the directors shall be elected annually by the Convention. The purposes of the Foundation shall be to receive, hold and administer donations of money and property which charitable-minded persons may leave to it from time-to-time.

D. **Councils of the Convention**

1. Council on Christian Higher Education

1. The Council will work with the Executive Secretary of the Council to provide an effective program for the seven Baptist colleges, without in any way hindering the trustee operation of any one of them.

(a) The Council shall be composed of the members of the General Board comprising the Christian Higher Education Committee, together with the president, dean, and chairman of the trustees of each of the colleges (and university) receiving funds from the Convention, and as ex-officio members: the General Secretary-Treasurer of the Baptist State Convention, the President of the Baptist State Convention, the President of the General Board, the President of the Woman's Missionary Union, and the Executive Secretary of the Council on Christian Higher Education. The chairman of the General Board Committee on Christian Higher Education shall be president of the Council. The duties and powers of the Council shall be fixed by the By-Laws of the Convention.

(b) Representatives on the Council from the colleges will not have voting power in the allocations of funds. No member of the Council who occupies a salaried position with the Convention or its institutions or its auxiliary shall have a vote on appropriations that may be made to the institutions; and all appropriations agreed upon shall be subject to the approval of the General Board.

2. Council on Christian Social Services

The Council will work with the Executive Secretary of the Council on Christian Social Services in order to provide a well-integrated program for Children's Homes, Homes for Aging, and the Hospital, without in any way hindering the independent operation of each.

(a) The Council shall be composed of the members of the Christian Social Services Committee of the General Board; the President of the Baptist Children's Homes of North Carolina, Incorporated; the Superintendent of North Carolina Baptist Homes, Incorporated; the President of the North Carolina Baptist Hospitals, Incorporated; the Presidents of the Boards of Trustees of these institutions; the General Secretary-Treasurer of the Convention; the President of the General Board; the President of Woman's Missionary Union; and the Executive Secretary of the Council on Christian Social Services. The chairman of the General Board Committee on Christian Social Services shall be President of the Council. The duties and

powers of the Council shall be fixed by the By-Laws of the Convention.

(b) Representatives on the Council from the institutions will not have voting power in the allocation of funds. No member of the Council who occupies a salaried position with the Convention or its institutions or its auxiliary shall have a vote on appropriations that may be made to the institutions; and all appropriations agreed upon shall be subject to the approval of the General Board.

3. Council on Christian Life and Public Affairs
(20 regular members,7 ex-officio)

(a) Eight members from the General Board. Chairman of this committee shall be one of the eight members of the General Board, a member of the Executive Committee of the General Board, and President of the Council on Christian Life and Public Affairs.

(b) Twelve additional members elected from over the state on a four-year rotating basis to be named by the Committee on Nominations and elected by the Convention.

Four of the twelve are to be from the staff and faculty of Southeastern Seminary, North Carolina Baptist Social Service Institutions, and North Carolina Baptist Colleges and University. The other eight are also to have an interest and understanding in the field of practical Christian living.

(c) There are to be seven ex-officio members. They are: President of the General Board, General Secretary-Treasurer, Director of the Council, Editors of the *Biblical Recorder* and *Charity and Children,* and two college students elected by the state student convention for a two-year term.

(d) Representatives on the Council from the institutions will not have voting power in the allocation of funds. No member of the Council who occupies a salaried position with the Convention or its institutions or its auxiliary shall have a vote on appropriations that may be made to the institutions; and all appropriations agreed upon shall be subject to the approval of the General Board.

(e) The Council shall have an Executive Committee with authority to carry on the work of the Council between regular sessions. The Executive Committee shall be composed of the Executive Secretary of the Council, the President of the Council, and three members-at-large elected by the Council. (Moved from Article VII, B, of the By-Laws)

Article X. Concerning Debts

All borrowing by the Convention for its own use, or for its institutions or agencies, or borrowings by any institution or agency of the Convention, the payment of which would require an extension of time beyond the close of the subsequent fiscal year, shall be authorized only on the following terms and conditions.

A. The General Board shall have authority to borrow money

in anticipation of current revenue, provided that any unpaid balance of such borrowing at the end of the current fiscal year shall be provided for in and made a part of the budget for the subsequent fiscal year.

B. Neither the Convention, nor any institution or agency, owned or supported in whole or in part by the Convention, shall accept or receive, directly or indirectly, any gift, grant, or aid from the Federal or State governments or any governmental agency, except for definite and full services rendered by the institution or agency and by and with the approval of the Convention or its General Board.

C. No institution or agency of the Convention shall encumber its property or change its status with respect to the Convention without authority from the Convention. Institutions and agencies of the Convention, subject to the approval of the General Board, shall have authority to borrow money in anticipation of current revenue, provided that any unpaid balance of such borrowing at the end of the current fiscal year shall be provided for in and made a part of the budget for the subsequent current year.

D. Any and all resolutions which propose the borrowing of money shall set forth all pertinent facts and a definite schedule for repayment. Such requests shall be sent to the Executive Committee or General Board by October 1, of each year for recommendation to the Convention. These recommendations shall be included in the General Board's report and subject to the rules concerning the adoption of this report.

(1) Notice of any and all contemplated borrowings shall appear in the *Biblical Recorder* in three separate issues in advance of the meeting of the Convention during which it is proposed that action be taken.

Article XI. Fiscal Year

The Convention's fiscal year shall close on December 31.

Article XII. Adoption or Termination of Activities; Establishment or Termination or Severance of Institutions, Agencies or Councils

A. **Adoption or Termination of Activities**

Proposals concerning a new work or activity not already being carried on by the Convention or termination of any current work or activity shall be presented to the Institution, Agency or Council concerned. If the new work shall not be undertaken for lack of funds, lack of authority, or for any other reason, or if the current activity shall not be terminated as requested, the proponent may present the same to the Convention at its regular meeting as set forth hereinafter in Paragraph C.

B. **Establishment or Termination or Severance of any Institution, Agency or Council**

Proposals concerning the establishment of a new Institution, Agency, or Council, or the termination or severance of any Institution, Agency or Council shall be presented to the Convention in annual session. If the Convention, by majority vote, agrees that the proposal should be further considered, the procedures of Paragraph C below shall be favored.

C. **Proposal Referred to General Board**

Upon presentation of a proposal of Paragraph A above, or upon the vote of the Convention to further consider a proposal under Paragraph B above, the Convention president shall refer the proposal to the General Board for a detailed study. No final action on any such proposal shall be taken at the Convention at which such proposal is first made.

Article XIII. Woman's Missionary Union

The Woman's Missionary Union of North Carolina is recognized as an auxiliary of this Convention whose accomplishments and potentialities in good works are appreciated as being of immeasurable power to our Christian cause.

Article XIV. Amendments

This Constitution may be changed or amended on the second full day of any annual session of the Convention by a two-thirds vote of the registered messengers present when the vote is taken, provided that notice of any and all amendments to the Constitution shall appear in the *Biblical Recorder* in two separate issues in advance of the meeting of the Convention in which the proposed action is to be taken.

Article XV. Validate

The adoption of this new Constitution shall not invalidate any action validly taken by or in behalf of the Convention or any of its institutions or agencies prior to the date this new Constitution becomes effective.

Bylaws

The work of the Convention shall be governed by the following by-laws:

I. Duties of Officers of the Convention

A. The president shall preside over the deliberations of the Convention and discharge such other duties as are imposed upon him by the Convention or as are incumbent on the presiding officer of a deliberative body. He shall in advance of the meeting of the Convention and with the assistance of the Vice-Presidents appoint a Committee on Enrollment consisting of nine members and a Committee on Committees consisting of fifteen members no later than May 1. He may appoint other committees when so directed by the body. He shall also serve ex-officio as a voting member of the General Board and its Executive Committee. He shall also serve as an ex-officio non-voting member of all Convention committees.

B. **The Vice-Presidents**

1. In the event of the death of the President or his incapacity to serve the Vice-Presidents shall succeed him in the order of their rank; and so succeeding shall have and discharge the duties incumbent upon the President.

2. They shall assist the President in naming those Convention Committees for which he is responsible and shall serve ex-officio as voting members of the General Board and its Executive Committee.

C. **The Recording Secretary**

The Recording Secretary shall record and preserve the proceedings of the Convention and shall prepare the copy for printing.

The Assistant Recording Secretary will assist the Recording Secretary and in case of illness or death of the Recording Secretary during a Convention year, he will succeed him to the office of Recording Secretary.

D. **The General Secretary-Treasurer**

1. The General Secretary of the Convention shall promote the whole program of the Convention, including Missions, Evangelism, Higher Education and Social Service, and may serve as adviser to all the institutions, agencies, and committees of the Convention. He shall work under the direction of and be subject to the authority of the General Board; and shall have administrative supervision of such work as shall be assigned to him by the Convention or its General Board.

2. In carrying out the responsibilities of each and all these functions, the General Secretary-Treasurer shall:

a. Coordinate and evaluate General Board programs with the help of the General Board and its Executive Committee;

b. Advise and otherwise assist the General Board, the Convention and their committees and subcommittees, including the provision of direct staff help in planning meetings, preparing agenda, presenting analyses, facts, and recommendations;

c. Plan, coordinate and supervise the entire budgetary process (formulation, authorization and administration) under the direction of the Executive Committee and, where appropriate, the Convention;

d. Assume responsibility for the administration, coordination and direction of General Board staff, including the recommendations of all divisions and department heads, organization of professional staff, development of professional staff position descriptions, and preparation of personnel policies;

e. Encourage staff members to make their fullest contribution to the work of the Baptist State Convention of North Carolina;

f. Work on a cooperating basis with the heads of all Boards and Agencies of the Convention;

g. Promote participation in and support for all North Carolina Baptist and Southern Baptist Convention programs and represent the General Board, as appropriate, to the denomination and the public.

3. As Treasurer, he shall receive all funds sent him for the objects of the Conventions, and make acknowledgements of the same in the manner as the General Board may determine for the faithful performance of his duties. He shall sign all checks which shall be countersigned by the Business Manager and Comptroller. However, in the event that either is unable to perform his duty because of disability or other cause, the Executive Committee shall designate someone to sign checks on behalf of either officer, all of whom shall be bonded in such amount as shall be determined by the General Board. He shall forward at least once a month all contributions to their destinations. He shall make an annual report of his receipts and disbursements which shall be published in the minutes of the Convention, and upon retiring from his office, he shall deliver to his successor all money, papers, books and other property belonging thereto.

4. As General Secretary he shall supervise the work of administrative assistants, the Director of the Office of Public Relations, the Director of the Office of Stewardship and Cooperative Program Promotion, and the Director of the Department of Pastor/Church Relations.

E. **The Parliamentarian**

The Parliamentarian shall advise and assist the Presiding Officer of the Convention with respect to all matters involving proper parliamentary procedure. The Rules of Order for the Convention shall be those laid down in Robert's "Rules of Order," but in cases where the meaning may not be clear the President shall exercise his discretion, subject to appeal to the Convention.

II. Duties of the Committees

Membership on Convention committees shall not bar one from serving as a member of the General Board, or as a director of any agency of the Convention, or as a trustee of any institution of the Convention.

Vacancies occurring in committees between sessions of the Convention shall be filled through appointment of the Convention President.

Nothing contained in reports to the Convention shall be construed as an action of the Convention except the recommendations which are definitely listed and adopted by the Convention.

The committees of the Convention shall be divided into three categories:

A. **Those appointed by the President and Vice-Presidents in advance of the meeting of the Convention.**

1. THE COMMITTEE ON ENROLLMENT consisting of nine members whose duties it shall be to provide registration cards for messengers and visitors and have them in a suitable place several hours before the meeting of the Convention. This committee shall make a report to the assembled messengers upon the call of the President, and shall serve as a committee on credentials.

2. THE COMMITTEE ON COMMITTEES whose duty it shall be to nominate for election by the Convention the committees listed under sections B and C below, and such other committees as may be assigned to it. It is desirable that at least 25 percent of members nominated to all committees of the Convention shall come from churches under 400 members. No one shall be nominated to serve on more than one committee at the same time. It is desirable that no church shall have more than six (6) members serving at one time on committees. Any addition beyond six (6) must be individually justified by the Committee on Committees to the Convention.

B. **Those to report at the next regular session of the Convention.**

1. THE COMMITTEE ON RESOLUTIONS consisting of fifteen members ten of whom shall be nominated by the Committee on Committees and elected by the Convention, to serve during the succeeding year and to report at the next regular session of the Convention. The five other members should be from the General Board with at least two of the five from the Executive Committee. These five should be named by the Executive Committee after the organizational meeting in January of each year.

All resolutions presented to the Convention shall be referred to the Committee on Resolutions, except that by a two-thirds vote of the messengers present on the second day of the Convention, the rules may be suspended and a resolution be taken up for immediate consideration.

Those who plan to present resolutions to the Convention for consideration are urged to submit a copy of the resolution to the Committee well in advance of the Convention. This will not only give the Committee more adequate time to consider the resolutions, but will also make it possible to print the proposed resolutions in the Book of Advance Reports.

2. THE COMMITTEE ON NOMINATIONS, consisting of fifteen members, five of whom shall rotate off each year. Their term of office shall begin with the adjournment of the Convention at which they are elected and shall terminate upon adjournment of the Convention at which their successors are elected. No member shall be eligible to succeed himself after serving three consecutive years.

It is desirable that the Convention shall nominate at least 25 percent of the members to the various boards, agencies and institutions from churches under 400 members. No one shall be nominated to serve on more than one board at the same time. They shall also nominate members for vacancies for the twelve (12) members-at-large of the Council on Christian Life and Public Affairs and such other nominations as may be delegated to the Committee of the Convention. It is desirable that no church shall have more than six (6) members serving at one time on Convention boards. Any addition beyond six (6) must be individually justified by the Nominating Committee to the Convention.

a. The Committee shall begin to function upon election. It shall meet as often as needed to prepare recommendations for vacancies and shall begin not later than July 1 to prepare recommendations for the annual meeting of the Convention.

b. This committee shall invite through letter the institutional and agency heads and associational leadership to submit recommendations for vacancies for their respective institutions, agencies or General Board occurring annually or between annual sessions of the Convention. The Committee shall invite individuals through the *Biblical Recorder* to submit recommendations. All recommendations shall be accompanied by biographical material. All such materials shall be kept by the Chairman of the Nominating Committee during the period of his active work up to and until the time of the convention. After the Convention has taken action on nominations, the Chairman will forward all biographical materials to the new Chairman of the Committee on Nominations.

c. When the Committee meets to do its work, it shall give careful consideration to those who have been recommended from the various sources indicated above, but it will be free to follow its own best judgement in making recommendations to the Convention or the General Board. The Committee should strive to select and nominate the best representatives of our Convention from the vast resources available to the Baptists of North Carolina. Special emphasis should be given to:

(1) Stability of effective leadership, thus assuring the continuous work of Baptists.

(2) Demonstrated active churchmanship, thus assuring effective Baptist State Convention representation.

(3) A cross-section of membership, thus assuring representation of churches of various sizes and types, a variety of professional and educational backgrounds, geographical areas, different age groups, and both lay persons and ministers. It is desirable to avoid the concentration of leadership in too few places.

d. Consent of the nominee to serve shall be secured by the Committee prior to the recommendations to the Convention or the General Board.

e. The full report of the Committee shall be published in the *Biblical Recorder* at least one week prior to the annual meeting of the Convention.

3. THE COMMITTEE ON CONVENTION PROGRAM, consisting of nine members, three of whom shall rotate off each year. Their terms of office shall begin at the adjournment of the Convention at which they are elected and shall terminate upon the adjournment of the Convention at which their successors are elected. No member shall be eligible to succeed himself after serving three consecutive years or one full term. This committee shall be responsible:

a. For the program of the Annual Meeting of the current year and preliminary plans (speakers and theme) for the next Annual Meeting.

b. For all other matters in connection with the Annual Meeting not provided for in the Constitution and By-Laws.

4. COMMITTEE ON LOCAL ARRANGEMENTS consisting of nine. This committee shall be responsible for:

a. Supervising all arrangements with the local auditorium including the securing of typewriters, telephones, furniture and needed equipment for the sessions of the Annual Meeting.

b. Working with Convention staff, Program Committee, and Enrollment Committee of the Convention in arranging for display booths, platform, sound system and other arrangements necessary for the sessions of the Convention.

5. COMMITTEE ON MEMORIALS consisting of five. This committee shall prepare a report memorializing ministers and outstanding lay leaders of the Baptist State Convention who have become deceased during the current year. A list of these deceased shall be recorded in the Annual. This Committee may recommend to the Convention a deceased person, or persons, who may have distinguished themselves by service to the Convention, to whom the Annual of the Convention may be dedicated. This report should be published in the *Biblical Recorder* prior to the Convention. All other nominations should be presented to the Committee for their consideration and recommendations.

6. THE HISTORICAL COMMITTEE, consisting of twelve members, four of whom shall rotate off each year. A member having served a full three-year term shall not be eligible to succeed himself.

This committee shall recommend appropriate measures for the preservation of Baptist history. It shall seek to preserve the minutes and records of all Baptist bodies, churches, associations, and conventions, historical manuscripts, printed materials, including correspondence, and museum objects. It shall encourage the writing and publication of high-standard histories of individuals, churches associations, and conventions. It shall recommend what historic sites, including buildings, should be properly marked and preserved when these are related to Baptist history. It shall work in close collaboration with the historical researcher employed jointly by the Baptist State Convention and Wake Forest University, who works directly with the Baptist Collection in the Wake Forest University Library. The committee shall report annually to the Baptist State Convention and shall cooperate with the Historical Commission of the Southern Baptist Convention.

7. THE COMMITTEE ON PLACE AND PREACHER consisting of nine members. This committee shall recommend the preacher for the next annual session of the Convention and be responsible for recommending to the Convention a place of meeting for at least two years in advance; and should consider proper accommodations and the size of the auditorium which is available.

8. THE COMMITTEE ON TRUSTEE ORIENTATION, consisting of nine members, three of whom shall rotate off each year. Their terms of office shall begin at the adjournment of the Convention at which they are elected and shall terminate upon the adjournment of the Convention at which their successors are elected. No member shall be eligible to succeed himself after serving three consecutive years or one full term.

a. The committee shall be responsible for planning and promoting an annual orientation program for trustees and directors of Convention institutions and agencies.

b. The committee shall prepare a brief manual of instruction for use by trustees and directors of Convention institutions and agencies, and shall, as occasion requires, revise this manual.

9. THE PUBLICITY COMMITTEE, consisting of six members. Due to the peculiar character of this committee, members may be elected to succeed themselves as often as seems desirable.

It shall be the duty of this committee to plan for proper news coverage of all sessions of the Baptist State Convention, to act as liaison group between the Convention and the press, to formulate and release news items growing out of the sessions of the State Convention, and in general to seek to promote good relations between the denomination and the public press.

10. THE COMMITTEE ON COOPERATION WITH GENERAL BAPTISTS, consisting of six members, two of whom shall be elected for a three-year term, two for a two-year term, and two for a one-year term. Once the committee has been organized, two persons should be nominated each year for three-year terms. The General Secretary-Treasurer, the President of the Convention, a college student, and the Director of the Depart-

ment of Cooperation with General Baptists shall serve as ex-officio members. These shall form a Joint Committee with a comparable group from the General Baptist Convention. This Joint Committee shall study and recommend periodically to their respective groups areas of cooperative work, activities, and projects that will strengthen our common fellowship as well as advance the work of our Lord. The Joint Committee will serve in an advisory capacity to the Department of Cooperation with General Baptists.

C. **Special Convention Committees**

When a special committee is called for, the Resolutions Committee shall study the situation to see if there is a committee or group already in existence which could appropriately attend to the matter proposed, and, if there is such a group, it shall, upon recommendation of the Resolutions Committee and vote of the Convention, be referred to them. Otherwise, the Resolutions Committee may recommend that a special committee be set up by the Convention.

III. Eligibility for Membership on the General Board on Boards of Trustees and Directors of Agencies and Institutions of the Convention

Members of the General Board and Trustees and Directors of any agency or institution of the Convention shall be members of churches cooperating with the Convention.

The term of office shall begin on January 1, following the meeting of the Convention at which members were elected; and shall end on December 31 following the Convention at which their successors were elected, unless sooner terminated.

In no case shall a member of any board serve a continuous term of more than four years, except the directors of North Carolina Baptist Foundation, in which case the continuous term shall not exceed five years, provided, however, that any such board member who shall have been elected to fill a vacancy of less than two years, shall be eligible to be re-elected to a full term of his own.

A member of a board of any institution or agency of the Convention having completed a full term of office shall not be eligible for re-election to membership on the same board until the lapse of one year, but shall be eligible for immediate election to membership on the board of any other institution or agency of the Convention.

IV. The General Board

A. **Powers and Duties of the General Board**

1. THE GENERAL BOARD SHALL HAVE CHARGE and control of all work of the Convention in the interim between sessions of the Convention, except those activities committed specifically by charter to the Boards of Trustees of its institutions and

agencies. It shall have the power to act for the Convention in the interim between sessions of the Convention; and any action taken during the interim shall be binding on the Convention and reported fully to the Convention at its next session. It shall make and approve all appropriations. It shall have no power to contravene any action of the Convention nor to launch any new institutions. It may provide for the expansion of any phase of work which its income and resources may make possible. It shall have the responsibility of bringing to the Convention for its consideration recommendations concerning any phase of work that is being done or that should be undertaken in order that the Convention may have an over-all picture of the total program of North Carolina Missionary Baptists. Upon any proposal being referred to the General Board under Article XII, paragraph C of the Constitution, the General Board shall structure a study that shall provide full information to the Convention, prior to its next regular meeting, including:

a. An analysis of the need for the activity, Institution, Agency or Council;

b. Alternate approaches available to the Convention;

c. A feasibility study, showing costs, both immediate and long-range; and

d. Availability or lack of resources.

2. THE GENERAL BOARD SHALL MAKE A REPORT to the Convention of its activities during the year. The Board shall have its report printed and ready for distribution at the first session of the Convention, including reports from Education Institutions, Hospitals, Children's Homes, Homes for Aging, Baptist Foundation, Christian Higher Education Council, Social Services Council, and all other agencies of the Convention.

3. ALLOCATION OF FUNDS. The General Board shall recommend to the Convention the budget allocations of Cooperative Program undesignated gifts for each object of the Convention, and the amount or percentage of Cooperative Program funds to be allocated to Southern Baptist Convention causes.

4. AUDIT. The General Board shall employ a certified public accountant each year to make a complete audit of the books and accounts of the treasurer and comptroller, and it shall employ or cause to be employed a certified public accountant or accountants, to make annual audits of all institutions of the Convention.

A copy of the annual audit of the Genral Board and of each institution receiving funds from the Convention shall be presented to the General Secretary-Treasurer of the Convention; the audit of the General Board and a summary of the other audits shall be presented to the Recording Secretary not later than thirty days after the close of the fiscal year for inclusion in the Annual of the Convention and, in the discretion of the General Board, in the *Biblical Recorder.*

The Executive Committee of the General Board and the General Secretary-Treasurer shall have the authority to provide

the forms which will indicate what items should appear in said summary.

B. **The Organization of the General Board**

1. MEETINGS. The General Board shall meet on Tuesday and Wednesday following the fourth Sunday of January; on Tuesday and Wednesday following the fourth Sunday of May; on Tuesday and Wednesday following the fourth Sunday of September; and in cases of emergency at the call of the General Secretary-Treasurer and the President of the Board or by request from a majority of the General Board members.

2. OFFICERS. At the January meeting of the Board the following officers shall be elected and they shall serve until their successors are elected and qualified: a President, a Vice-President, and a Recording Secretary. (Moved to B, 4, a, (1) in By-Laws)

3. COMMITTEES OF GENERAL BOARD. At the January meeting all of the work of the General Board and Convention shall be organized and promoted under the following divisions:

a. Executive Committee
b. Business Management
   (1) Baptist Assembly
   (2) Building Operations
   (3) Caraway
   (4) Data Processing
   (5) Retirement Planning
c. Missions
   (1) Chaplaincy and Language Missions
   (2) City and Metropolitan
   (3) Deaf Work
   (4) Fruitland Baptist Bible Institute and Conference Center
   (5) Cooperative Ministries with General Baptists
   (6) Special Missions
   (7) Town and Country and Seminary Extension
d. Evangelism
   (1) Youth and Renewal
e. Church Programs
   (1) Brotherhood
   (2) Church Building Planning
   (3) Church Ministries and Training
   (4) Church Music
   (5) Cooperation with Woman's Missionary Union
   (6) Sunday School
f. Christian Higher Education
   (1) Administration and Finance
   (2) Correlation and Instruction
   (3) Christian Emphasis and Church-School Relations
g. Christian Social Services
   (1) North Carolina Baptist Hospitals, Incorporated
   (2) North Carolina Baptist Homes, Incorporated
   (3) Baptist Children's Homes of North Carolina,

Incorporated

h. Christian Life and Public Affairs
   (1) Executive Committee
   (2) Other Committees as needed

i. Youth and Campus Ministries
   (1) Commuter Student Ministries and Career Development
   (2) Specialized Student/Church Ministries
   (3) Student Ministries
   (4) Youth Ministry

j. Stewardship

k. Communications

l. Special General Board Committees
   (1) Assemblies
   (2) Fruitland
   (3) Services Rendered

4. DESCRIPTION OF COMMITTEE FUNCTIONS. The General Board shall organize the following Councils and committees to assist in the planning and implementing of the work of the Convention as charged to the General Board.

The General Secretary-Treasurer and the Executive Committee shall name a Committee on Committees to nominate members of these committees and will present recommendations in the January meeting of the General Board.

These committees will meet for oganizational purposes at the January meeting of the General Board and at other times as specified or as called by the committee chairman, the General Secretary-Treasurer or the division director.

General Board President and General Secretary-Treasurer shall serve as ex-officio members of all committees.

a. Executive Committee

(1) To serve in a dual capacity as the General Board and interim deciding on routine and emergency matters between sessions of the General Board, and as a survey and policy committee, reviewing correlating and recommending policies and programs to the General Board. The Executive Committee shall receive and thereafter recommend to the General Board all requests for change of status by a North Carolina Baptist college or university after first referring such requests to the Council on Christian Higher Education for study and report as the Council deems appropriate. It will initiate and recommend matters concerning business management, budget and finance. The Executive Committee shall also fix the compensation of all employees and salaried officers of the Convention. The Executive Committee shall receive and act on all recommendations concerning the employment, supervision and retirement of personnel. Normal retirement age for personnel will be 65. Early retirement will be permissible beginning at age 60 as provided for by the Southern Baptist Convention Retirement Program.

(2) The Committee shall be composed of the president of the General Board, the vice-president of the General Board,

the president of the Convention, the first vice-president of the Convention, the second vice-president of the Convention, the chairmen of the Councils on Christian Higher Education, Social Services Institutions, Christian Life and Public Affairs, chairman of the Business Administration Committee, the six program advisory committee chairmen, and three members-at-large from the General Board.

The Executive Committee as constituted the year previous shall remain intact until the January meeting of the General Board at which the Executive Committee will be re-constituted.

(a) The Executive Committee shall have two subcommittees to facilitate its work:

Budget and Finance Committee (composed of six members of the Executive Committee) shall handle program budget and finance matters and study, formulate and recommend general budget allocations. Final recommendation of the budget will come from the full Executive Committee. Since the Executive Committee represents every division of the work of the General Board and all of the institutions and agencies, it is the proper committee to recommend a budget each year.

Denominational Cooperation Committee (composed of the president, and first and second vice-presidents of the Convention) shall meet at such times as conditions warrant. They shall consider the work of the agencies and institutions of the state and Southern Baptist Conventions and recommend any policies that will improve cooperation with these agencies and institutions and Woman's Missionary Union.

(b) Meetings of the Executive Committee shall be held at least once per quarter.

Once each year, not later than April, the Executive Committee shall invite heads of all agencies and institutions of the Convention to present written evaluations of their needs and requests, for the next fiscal year to the Budget and Finance Committee. Following this meeting, the Executive Committee shall prepare a budget to be presented to the General Board at the pre-Convention session of the General Board. Any changes caused by Convention action, or later needs may be made at the January meeting of the General Board.

The Executive Committee shall meet in special meeting on call of the General Secretary-Treasurer or the President of the General Board or both.

(c) The President of the General Board shall serve as chairman of the Executive Committee and ex-officio member of its sub-committees.

(d) The Executive Committee will receive regular financial reports from the Business Manager and Comptroller. The Business Manager working with the Business Administration Committee will recommend bookkeeping and accounting policies, execute the financial instructions of the General Board regarding the appropriation of all funds received by the Convention, and procedures to be used by staff members in purchase of supplies, program materials, and equipment.

b. The Business Management Committee

The Committee shall be composed of nine members (not necessarily members of the General Board) elected by the General Board. The members will serve on a rotating basis, and will include (without regard for sex) people with expertise in law, accounting, finance, insurance, management, and the ministry.

The Committee is charged with two basic functions:

(1) An advisory committee to the division of Business Administration. The committee will counsel the director of business division in procedures of:

(a) Bookkeeping and accounting
(b) Financial reporting
(c) Annual audit
(d) Convention equipment maintenance and replacement
(e) Purchasing procedure by staff
(f) Insurance coverage on Convention's property

(2) Administration of the Convention's Emergency Fund

The Emergency Fund will be placed with the North Carolina Baptist Foundation, Incorporated, and administered so that funds can be made available for emergencies within 120 days.

Anticipated sources of income for the Emergency Fund include:

(a) Program reserves for Christian Education and Christian Social Services.

(b) Approximately $150,000 of the income received in excess of expenditures referred to above which will create a total of $200,000.

(c) Non-budgeted funds which have no relationship to State Missions programs.

(d) Savings in insurance premiums resulting from an increased deductible covering property and casualty losses, references to which is made below.

(e) One-fourth of one percent of the Cooperative Program budget annually to the Reserve Fund until the debt of approximately $1,500,000 is paid or substantially reduced, one-half of one percent of the Cooperative Program budget thereafter.

(f) The Business Administration Committee, following the audit each year, shall recommend the transfer of no less than 10% and not more than 75% of the income received in excess of expenditures during the previous year.

(g) Appropriations continue until the fund reaches 10% of the Cooperative Program budget.

Guidelines for use of the funds are:

1. Assist any agency or institution where a real emergency exists. (An emergency which threatens the continuation or will seriously hamper the work of the agency or institution; funds are not available from any source either internal or external; the need is long-range.)

2. Cover any unfunded programs due to short fall in Cooperative Program funds where the need is urgent and cannot be met within other budget adjustments.

3. Fund any new programs that are deemed to be of primary importance by the Executive Committee, the General Board and General Secretary-Treasurer.

4. Finance the purchase of a fleet of cars for eligible staff members with the provision that a plan be established whereby the Reserve Fund will be reimbursed on a regular basis, following approval of the Executive Committee, the General Board and the General Secretary-Treasurer.

5. Interest on advances or loans should not be required in every instance, but may be charged on the type of loan involved.

The Committee will seek annual proposals from insurance consultants and/or brokers to secure the most economical insurance coverage for Convention property. This will include the use of Emergency Funds to assure the first $25,000 liability on any property or casualty loss incurred (this insurance deductible may be increased as the emergency fund increases).

The Committee will meet within 6 (six) weeks following the election in January each year in order to organize the committee, and at other times as called by the chairman, the General Secretary-Treasurer or director of the Business Administration Division.

c. Program Advisory Committees

Six Program Advisory Committees composed of General Board members will be elected as indicated in the following list. The basic function of each committee is stated. In addition, the committee will work with the director of the division in the formulating of program-budget proposals. These committees will meet three times each year in connection with the General Board meeting. Other meetings may be called by the chairman of the committee or the division director.

(1) Committee on Missions

Work with the director and staff in promoting the total program of mission ministries and mission activities in North Carolina.

(2) Committee on Evangelism

Work with the director and staff in promoting the total program of evangelism among Baptists in North Carolina.

(3) Committee on Church Programs

Work with the director and staff in providing the churches with trained educational leadership for the total church membership. Such programs will involve cooperation with the Sunday School Board and other Boards and agencies of the Southern Baptist Convention.

(4) Committee on Stewardship

Work with the director and staff in promoting the total program of individual and church stewardship and the support of missions through the Cooperative Program.

(5) Committee on Communications

Work with the director and staff in planning and promoting communication ministries and services of news releases, publications and art services, radio and television programs, and audio-

visual programs and services.

(6) Youth and Campus Ministries

Work with the director and staff of this division in special youth ministries related to the churches, the campuses, and youth careers.

d. Special General Board Committees

(1) Assemblies Committee

The Committee shall be composed of nine members of the General Board and will work with the director of the Business Administration Division in the administrative functions of the North Carolina Assembly at Caswell and Camp Caraway.

The functions of the Committee are:

(a) Work with the director of the Business Administration Division and the assembly managers in formulating annual program-budget proposals.

(b) Maintain through-the-year supervision of budget administration including the formulating of needed financial adjustments for the Executive Committee's consideration.

(c) Study property improvement proposals and formulate evaluation proposals for the Executive Committee.

(d) Receive and study quarterly program-budget progress reports.

The Committee will meet quarterly and as needed when called by the chairman or the division director.

(2) Fruitland Bible Institute Committee

The Committee shall be composed of nine members of the General Board and will work with the director of the mission ministries division and the president of the Fruitland Bible Institute in the policy administration functions of the Institute. It shall be the assignment of the Committee to maintain the unique purpose of the Institute in serving the special educational needs of individuals called into the ministry and being 25 years of age or older and unable to qualify for college admission.

The functions of the Committee are:

(a) Assist in formulating annual program-budget proposals.

(b) Formulate policy proposals for the consideration of the Executive Committee.

(c) Maintain through-the-year supervision of budget administration including the formulating of needed financial adjustments for Executive Committee consideration.

(d) Study equipment, building, and property improvement proposals and in case of items not budgeted formulate proposals for Executive Committee consideration.

(e) Receive and study quarterly program-budget progress reports and institute quarterly reports on enrollment and curriculum.

(f) Work with the president in evaluating and recommending faculty for election by the Executive Committee.

The Committee will meet quarterly.

(3) Services Rendered Committee

The Services Rendered Committee shall be composed of

twelve members (to be nominated by the General Board Committee on Committees). Members shall serve on a rotating basis for a four-year term, with substantial representation from the General Board and its Executive Committee.

The function of the Committee:

It shall be the duty of the Committee to study and make recommendations to the General Board concerning requests received from institutions and agencies with regard to the use of public funds in accordance with Article XB of the Constitution of the Baptist State Convention; and in considering such requests to give continuing study to the implementation of the constitutional provisions and guidelines in regard to "services rendered" on an equitable basis for all institutions and agencies of the Convention.

The Committee shall adopt its own guidelines for carrying out its duties and shall review the same from time-to-time in the light of changing circumstances in the area of public funding on the state and federal levels and in accordance with the decisions of the United States Supreme Court as such may affect the work of the committee.

The Committee shall meet at least quarterly and on call of the chairman as requests are received from the institutions and agencies requiring review by the Committee. The Committee shall make regular reports to the Executive Committee and General Board as its work may require.

V. The Council on Christian Higher Education

A. **Duties.** The duties of the Council shall be as follows:

(1) It shall devise ways and means for the proper correlation of the work and programs in the several educational institutions supported by the Convention.

(2) It shall study the needs of the institutions and their ability to meet these needs, and upon the basis of its findings shall recommend to the General Board allocations to the institutions of such funds as may be made available by the Convention or the General Board for Christian Higher Education.

(3) It shall examine the budget requests made by each institution and present them to the General Secretary-Treasurer.

(4) It shall formulate and promote plans for increasing the interest in and the support of these institutions and shall make reports in detail to the General Board upon all its work and findings.

(5) It shall study all requests of the Executive Committee in regard to a change of status by a North Carolina Baptist college or university and make such report to the Executive Committee as the Council deems appropriate.

B. **Executive Secretary**

(1) The Council on Christian Higher Education in cooperation with the General Secretary-Treasurer of the Convention shall nominate and the Executive Committee shall elect an Executive Secretary.

2. Duties and responsibilities of the Executive Secretary of the Council:

(a) He shall be responsible to the Council on Christian Higher Education, to the General Secretary-Treasurer, and to the General Board, and shall work in cooperation with all divisions and departments in an effort to secure full support for the Convention's program of higher education.

(b) He shall, in cooperation with the business manager and comptroller of the General Board, work toward promoting a uniform method of bookkeeping of all institutions of higher education in an effort to understand and interpret all their budget needs.

(c) He shall work towards correlating the programs of the several educational institutions and securing their cooperation, and shall formulate plans for promoting an interest in and support of Christian Higher Education.

C. **Meetings**

The Council shall meet at the call of the president at least three times during the Convention year; it may meet in special session at the call of the President and Executive Secretary, or; any five members.

VI. The Council on Christian Social Services

A. **Duties**

The duties of the Council shall be to consider problems common to all of the institutions, and keep the needs of these institutions before the General Board and the Baptist People of North Carolina. The Council shall examine the budget requests made by each of the institutions and present them with recommendations to the General Secretary-Treasurer.

B. **Executive Secretary**

1. The Council on Christian Social Services in cooperation with the General Secretary-Treasurer of the Convention shall nominate, and the Executive Committee shall elect, an Executive Secretary. The General Secretary-Treasurer will serve as acting Executive Secretary of the Council until the position is filled or when a vacancy may occur.

2. Duties and Responsibilities of the Executive Secretary of the Council. He shall be responsible to the Council on Christian Social Services, to the General Secretary-Treasurer, and to the General Board, and shall cooperate with all the Divisions and Departments in order to create a better understanding of all the problems involved in providing for the needs of these social service institutions.

C. **Meetings**

The Council shall meet at the call of the President at least once during the Convention year. It may meet in special session at the call of the President and Executive Secretary, or any five members.

VII. Council on Christian Life and Public Affairs

A. **Description of Emphases and Activities**

1. OBJECTIVE

The Council on Christian Life and Public Affairs shall assist North Carolina Baptists in the propagation of the gospel by:

a. Helping North Carolina Baptists to become more aware of the ethical implications of the Christian gospel with regard to such aspects of daily living as family life, human relations, moral issues, economic life and daily work, citizenship, public affairs and related fields; and by

b. Helping them create with God's leadership and by His grace the kind of moral and social climate in which the North Carolina Baptist witness for Christ will be most effective. This emphasis in the field of applied Christianity is to be pursued with the full awareness that the chief concern of the Council on Christian Life and Public Affairs is in the area of Christian social ethics which is understood to mean the application of Christian principles in everyday living. Its primary program assignment is in the area of Christian morality development among North Carolina Baptists.

2. PROGRAM

a. Makes systematic long-range plans for emphasis on Christian social ethics in the life of the North Carolina Baptist Convention and its agencies. These plans may include such things as suggested methods, suggested organizational patterns and suggested themes.

b. Plans and conducts specialized seminars in the field of Christian social ethics. Specifically, these seminars for leadership may deal with such subjects as family life, human relations, moral issues, economic life, daily work and citizenship. These seminars may be both statewide and regional as required by circumstances. Such plans for seminars should take cognizance of other North Carolina Baptist Convention agencies having interest in any of these areas.

c. Plans and conducts a Christian social ethics literature service, including pamphlets, tracts, booklets, posters, etc. This material is to be produced by the Division in cooperation with the Southern Baptist Christian Life Commission and Joint Committee on Public Affairs to assist in the implementation of the program of Christian morality development.

d. Plan and conduct seminars in the dangers of alcohol, provide literature and research and serve as the official channel of the Convention for needed action in reference to legislation or action on the question of sale or use of alcohol among our people.

e. Provide for a liaison committee or person that would work with our General Assembly of North Carolina and our national Congress on legislation on matters that may vitally concern the life and work of our Baptist people.

f. Plans and provides articles, mats, quotes, factual data,

pictures and similar material on current pertinent moral and social issues for use by state Baptist papers and other mass media outlets in North Carolina.

3. INFORMATION

a. Assembles basic materials such as books, pamphlets, and articles so as to qualify as a source of authentic information on all matters pertaining to the field of Christian social ethics, including alcohol, gambling, pornography and other items.

b. Assists editors, scholars, teachers, writers, and other specialists in need of special information on Christian social ethics for the writing projects in which they are engaged.

c. Provides a mail answering service to North Carolina Baptists and others in search of information on social problems.

4. STUDY AND RESEARCH

a. Maintains a program of study covering the field of Christian social ethics in order to provide reliable help to North Carolina Baptists.

b. Provides monographs, papers, and studies for North Carolina Baptist leaders, agencies, and institutions needing service in the field of Christian social ethics.

c. Determine by means of opinion sampling, interviews, etc., the thinking of North Carolina Baptists on moral and social issues so as to be able to render service where the need is greatest. The research survey facilities of existing agencies should be used when possible.

5. CONSULTATIVE AND ADVISORY

a. Provides associations and churches with ideas by which achievements in Christian social ethics can be measured.

b. Provides counsel as requested in the field of applied Christianity to other North Carolina Baptist agencies and departments.

c. Serves in a liaison capacity with non-North Carolina Baptist groups in the field of social ethics.

(1) Consults with organizations working in alcohol education, public safety, and other areas of social concern.

(2) Presents North Carolina Baptist insights for consideration in the planning of programs by the state government on children and youth, aging, housing, employment, public health,; and other matters pertaining to social welfare.

(3) Brings to bear Baptist statements, convictions, and insights in the field of Christian ethics upon important policy-making groups, compilers of yearbooks, various welfare organizations, etc.

d. Encourages the inclusion of Christian social ethics in the study programs of various Baptist groups, such as assemblies, encampments, conferences, colleges, or wherever the need may develop. It shall be the duty of this committee to study developments in the area of church-state relations, to be alert to developments within the state and nation which violate or compromise the historic Baptist position of a free church in a free state. It shall attend conferences and seminars where these matters are being discussed. It shall report to the Baptist State

Convention on any developments in this area and otherwise keep our people informed. This Council shall recognize that its primary responsibility is to speak to our people rather than for them.

6. RELATIONSHIPS

The Council on Christian Life and Public Affairs should work directly as a staff and service agency with the North Carolina Baptist Convention and its agencies. It may work directly with the Southern Baptist Christian Life Commission, the Joint Committee on Public Affairs and with other North Carolina organizations through whom it may render indirect service to the associations and churches and their leaders. Its staff may on invitation, conduct associational and local church conferences in order to validate plans and techniques. The Council may relate its emphasis on Christian social ethics to Baptist associations, churches, and leaders through printed media. The Council on Christian Life and Public Affairs shall designate three of its members for nomination for Trustees of the Christian Action League. The Council shall cooperate with the Christian Action League in its efforts to combat alcohol and other social evils.

B. **Personnel**

1. The Council on Christian Life and Public Affairs in cooperation with the General Secretary-Treasurer of the Convention shall nominate, and the Executive Committee of the General Board shall elect an Executive Secretary and other personnel, as needed. The General Secretary-Treasurer will serve as acting Executive Secretary of the Council until the position is filled, or when a vacany may occur.

2. Duties and responsibilities of the Executive Secretary of the Council. He shall be responsible to the Council on Christian Life and Public Affairs, to the General Board, and shall cooperate with all the Divisions and Departments in order to create a better understanding of all the problems involved in providing this Christian ministry.

C. **Reports**

The Council on Christian Life and Public Affairs shall make a full report to the October meeting of the General Board and to the Baptist State Convention in annual session in November.

D. **Meetings**

The Christian Life Committee of the General Board shall elect its chairman at the January meeting of the General Board. This chairman becomes President of the entire Council and a member of the Executive Committee of the General Board.

The Council shall hold at least two full meetings during the year, one during the spring months and one prior to the Fall Convention. Additional meetings may be called by the President and Executive Secretary of the Council when conditions warrant it.

E. **Budget**

Budget funds for the work of this Council will be recommended by the Council and approved by the Executive Com-

mittee of the General Board. Expenditure of budget funds will be supervised by the committee of the General Board, under the guidance of the General Secretary-Treasurer.

VIII. The Dismissal of Trustees of Institutions or Agencies

In the event that it should become necessary for the Convention to consider removal of a trustee, it shall be done in the following manner:

1. The Convention will automatically refer the matter to the Executive Committee of the General Board for consideration and action.
2. The Executive Committee will first seek to solve the problem through the regularly elected Board of Trustees.
3. If it becomes necessary for the Executive Committee to act in behalf of the Convention, the trustee in question shall have charges presented to him in writing, given adequate time for reply, and be allowed counsel.
4. The Executive Committee will report its action in full to the General Board subject to the approval of the Convention in its next annual session.

IX. Amendments to By-Laws

These By-Laws may be changed or amended by a majority vote of the messengers present either the first **full** day or the second **full** day of the Annual Convention.

Proceedings

Prepared by Ted W. Williams, Assistant Recording Secretary, Raleigh, NC

Convention Sub-theme: "Lifestyle for Bold Missions"

Monday Evening - November 14, 1977

1. The 147th annual session of the Baptist State Convention of North Carolina assembled in the Charlotte Coliseum in Charlotte on the evening of November 14, 1977.

2. President Coy C. Privette, Kannapolis, called the Convention to order.

3. Charles S. Gatwood, Cary, director of the Department of Church Music of the Baptist State Convention, expressed appreciation to James Reich, Monroe, who is serving as organist for the Convention. Mr. Gatwood then led the Convention in singing "All Hail the Power of Jesus' Name."

4. Cecil E. Sherman, Asheville, led the Convention in a devotional period in the form of a challenge for Bold Missions. Bold Missions will either make a fool of us or better Christians of us.

5. Allen Bailey, Charlotte, past president of the Baptist State Convention, extended the official welcome to the Convention.

6. Ronald McSwain, Charlotte, chairman of the Committee on Enrollment reported that as of 7:00 p.m. there were 1,700 registered messengers and 133 visitors for a total of 1,833. He made a motion that the messengers now enrolled and those who shall subsequently be enrolled constitute this Convention. The motion was seconded and carried.

7. S. Lawrence Childs, Jr., Charlotte, chairman of the Program Committee, called attention to various items in the printed program. He made a motion that the printed program be adopted as the order of business for the Convention. The motion was seconded and carried. The Order of Business is as follows:

MONDAY EVENING
Sub-theme: "Lifestyle for Bold Missions"

6:45--Hymn
6:50--Devotional ..... Cecil Sherman
7:05--Welcome
7:10--Reports
Committee on Enrollment ..... Ronald McSwain
Program Committee ..... S. Lawrence Childs, Jr.
Committee on Local Arrangements ..... W.Frank Marks
Recognitions: Visitors, representatives from the Southern Baptist Convention, greetings from C.C. Craig of the

General Baptist Convention, and new ministers and wives.

7:40--Hymn
7:45--Report of the Two Commissions, Part I
8:00--Music--Bold Missions Musical ..... Charlotte Area Choirs
William J. Reynolds, director
8:25--President's Address ..... Coy C. Privette
Benediction ..... Troy Hamrick

TUESDAY MORNING
Sub-theme: "Giving for Bold Missions"

8:45--Hymn
8:50--Devotional ..... James Cammack
9:05--Report of the Committee on Nominations .... Gene Booker
Report of the Committee on Committees ..... Jack Coffey
9:15--Miscellaneous Business
9:30--Report of the Two Commissions, Part II
9:50--Message ..... Carolyn Weatherford
10:15--Report of the General Board ..... Bob Shepherd
10:45--Report of the Trustee Study Committee .... Billy T. Mobley
11:05--Report of the *Biblical Recorder* ..... J. Marse Grant
11:15--Report of the Council on Christian Social Services Baptist Children's Homes of North Carolina ..... W.R. Wagoner
11:30--The Convention at Worship
Hymn
Solo ..... Cynthia Teague
Scripture and Prayer ..... Dale Steele
Convention Sermon ..... John I Durham
12:15--Benediction ..... Raiford Troutman

TUESDAY AFTERNOON
Sub-theme: "Church Growth for Bold Missions"

2:00--Hymn
2:05--Devotional ..... Mark Corts
2:20--Report of the Committee on Aging ..... Gerald Hewitt
2:50--Miscellaneous Business
3:10--Report of the Two Commissions, Part III
3:35--Election of Officers
4:00--Annuity Report ..... Sam O'Neal
4:10--Benediction ..... Allen Bailey

TUESDAY EVENING
Sub-theme: "Volunteers for Bold Missions"

6:45--Hymn
6:50--Devotional ..... Mrs. John Lane
7:05--Report of the Committee on Place and Preacher ..... Malbert Smith, Jr.
7:10--Report of the Wake Forest Committee ..... Charles T. Dorman
7:25--Report of the Two Commissions, Part IV
7:35--Foreign Missions Commissioning Service
Testimonies of Missions Appointees

Music
Missions Challenge ..... J. Winston Crawley
8:35--Music
8:40--Report of Council on Christian Life and
Public Affairs ..... Charles Petty
8:45--Message ..... Jimmy Allen
Benediction ..... Ruth Prince

WEDNESDAY MORNING
Sub-theme: "Commitment for Bold Missions"

8:45--Hymn
8:50--Devotional ..... Alton McEachern
9:05--Report of the Memorials Committee .... Mrs. Hoyle Allred
9:15--Miscellaneous Business
9:30--Report of Committee on
Cooperative Ministries ..... Corbin Cooper
Message ..... O.L. Sherrill
10:05--Report of the Two Commissions, Part V
10:15--Message from General Secretary-Treasurer .... Cecil A. Ray
10:40--Report of the General Board ..... Bob Shepherd
10:50--Hymn
10:55--Solo ..... Dennis P. Bucher
11:00--Message ..... Carl Bates
11:25--Report of the Resolutions Committee ..... Edward Laffman
12:25--Benediction ..... Cora Gates

Other members of the Committee on Convention program are: Mrs. William Barnes, Smithfield; Ray K. Hodge, Kinston; Carl Bates, Charlotte; Mrs. Sallie MacCallum, Wilmington; Harold Savell, Asheville; and Mrs. James Johnson, Asheville.

8. W. Frank Marks, Charlotte, chairman of the Committee on Local Arrangements, welcomed the Convention to Charlotte and expressed appreciation to the members of his committee. He made announcements about various arrangements for the convenience of the messengers. Other members of the Committee on Local Arrangements are: Kelly Howell, Concord; Don Bouldin, Charlotte; Jerry Gamble, Paw Creek; Mrs. Rory Brannon, Charlotte; Mrs. J. Frank Gilreath, Jr., Charlotte; W.T. Harris, Charlotte; R.F. Hewitt, Matthews; and Bob Greene, Charlotte.

9. President Privette presented Dianne Babb, Raleigh, who assisted the Recording Secretary; Joe Mauney, Shelby, Parliamentarian; James Holder, Dallas; David Pridgen, Rocky Mount; and Jeff White, Mt. Pleasant; who served as Pages.

10. C.C. Craig, Raleigh, executive secretary of the General Baptist State Convention of North Carolina brought greetings from that Convention.

11. The president asked all representatives of agencies and institutions of the Southern Baptist Convention to come to the platform and be recognized. The following were presented to the Convention and spoke words of greeting: W.C. Fields, Nashville, Tennessee, director of Public Relations for the

Executive Committee of the Southern Baptist Convention; Ken Hofmeister, Nashville, Tennessee, Baptist Sunday School Board; and William Petcovic, military chaplain.

12. President Privette recognized new ministers (including pastors and ministers of music, education and youth) in the state since the time of the 1976 annual session of the Convention. Upon his invitation, a large number of newcomers came to the platform to give their names and indicate their places of service.

13. First Vice President Ray Benfield, Greensboro, presided. He expressed appreciation for the ministry of the late Joseph O. Stroud.

14. Charles S. Gatwood, Cary, led the Convention in singing, "We Have Heard the Joyful Sound."

15. Alton McEachern, Greensboro, chairman of the Mission Support Commission and Cecil Sherman, Asheville, chairman of the Church Growth Commission introduced Part I of the Report of the Two Commissions.

Sara Ann Hobbs, Raleigh, presented the first two recommendations of the report as follows:

The Commission recommends that the State Convention adopt as a goal the doubling of Cooperative Program giving by 1982, and doubling twice again by the year 2000. In implementing this, each church in the state is requested to make an annual percentage increase.

The Commission recommends that the percentage of Cooperative Program funds given to SBC ministries be increased by one-fourth of one percent per year until 1982, in order to reach a goal of 35 percent, and that the percentage given to SBC ministries be increased to 38 percent by the year 2000.

Cline Borders, Shelby, presented the next two recommendations as follows:

The Commission recommends that every church launch an intensive and aggressive campaign to deepen the individual member's lifestyle that will be in keeping with the New Testament teaching on Christian discipleship, and will result in Christian discipleship and Christian stewardship in fulfilling the Great Commission.

The Commission recommends that associations be encouraged to plan programs that will facilitate the doubling of church giving to associational missions by 1982. Churches are encouraged to double their associational missions giving by 1982.

Manual E. Cunnup, Bear Creek, presented the next two recommendations as follows:

That the Baptist State Convention create an "enabling" team from capable leadership in and out of the Baptist Building to aid the pastors and staff of the local church to deal with outreach, enlistment, cultivating prospects, and soul winning. The large church has special needs; Baptists need to develop special helps for the large church in church growth.

That the Baptist State Convention create an "enabling"

team from capable leadership in and out of the Baptist Building to aid pastors in developing a leadership style conducive to church growth. This team would give attention to developing a strong, on-going, in-service program for pastors to achieve this goal.

Alton McEachern, Greensboro, moved that the six recommendations be adopted. The motion was seconded and carried.

16. The time was extended five minutes by action of the Convention.

17. Lewis E. Ludlum, Winston-Salem, moved that the following addenda be added to the report of the two commissions: (During this order time was extended two additional minutes by the Convention.)

PROPOSED ADDENDA TO THE REPORT OF THE
MISSION SUPPORT COMMISSION AND THE
CHURCH GROWTH COMMISSION
NORTH CAROLINA BAPTIST STATE CONVENTION, 1977

INTRODUCTION

The purpose of this addenda is very simple. It is to bring better balance to the report by further interpretation and elaboration on certain local (personal) ministry/mission concepts (missions where you can go yourself) that were treated in the report with much less interpretation and emphasis than was its counterpart **"Missions by Proxy"** (offerings to send someone where you cannot go). Not to correct this imbalance would, no doubt, result in the Convention placing much higher priorities on the **"Missions by Proxy"** concepts than on the local mission/ministries concepts. (P. 10, columns b and c)

(1) Much of our Baptist programs of **Christian Social Ministries, Mission Action** (WMU and Brotherhood) and other local mission/ministries deal with people with multiple and complex problems so severe that a verbal Christian witness to be effective must come in the second stage of the person to person relationship. Some who have engaged in this type of mission/ministry have failed at times to go beyond the initial relationship to bear a Christian witness, even after the relationship had developed to the point that a verbal witness would have been appropriate. To some extent this has caused mistrust, honest confusion, and in some cases has resulted in an excuse for evasion of any Christian responsibility for this type of ministry.

PROPOSAL: That we take a good hard look at this matter during the information phase of implementing the two reports. (P. 10, column c)

(2) The very heart of religion, according to Jesus, is right relationship with our fellowman and with God (Mark 12:30-31). North Carolina Baptists have a program called "The Department of Cooperative Ministries with General Baptists." A few of our church leaders know about this and use materials and personnel (along with the New Testament) as a resource for growth

in relationships to man and God. Unfortunately many Baptists have let our culture limit our acquaintance with people of other races to the "on the job" acquaintance. "Going to Church" is perhaps a necessity to know God aright. "Going across the tracks" may be a necessity to rightly know man as a brother in Christ.

Development of a lifestyle conducive to this is similar to and is about as simple as Jesus' decision on which route to take to Galilee. ("He must needs go through Samaria,") (John 4)

(3) Many churches are so **LOCATED,** either from their beginning or by relocation, that much of their local mission/ministry, Christian Social Ministries, Mission Action opportunities are outside of, but easily accessible to, their own neighborhoods. Proper response to these opportunities is necessary for the church to fulfill its mission and for individual members to achieve vital discipleship. Without proper response to these opportunities **The Suburban Captivity of the Churches** is an ever present possibility and as much a danger as it was portrayed in 1961 in a widely read book by that title.[1]

In contrast to this, churches located in decaying and declining communities often sustain considerable stigma for lack of growth, even though they do an heroic job to even remain in the community.

(4) **Balance is important**

Much of Baptist life is less interesting, less productive, and less conducive to effective discipleship because some of the vital elements are neglected or become out of balance. The Bible is NOT a "sufficient guide for faith and practice" if much of it is neglected. Consider the following illustrations:

1. **An Association** that adopts an indigenous (ministries/mission, evangelism based on needs in the area) concept of mission, coupled with the concept of enabler (agent) with and for other Baptist agencies and programs more nearly fulfills its mission than without this combination. (P. 13, columns b and c)
2. **A church** is more likely to fulfill its mission if it develops a happy balance between local missions (some on its own--some in cooperation with the association) and missions by proxy. (P. 10 and 11)
3. **Deacons,** as many churches have already discovered, greatly enlarge their usefulness when they move to a community-wide concept of mission/ministry, service instead of the traditional concept of service only within the congregation.

(5) The term **Volunteerism** is rapidly becoming a significant word in Baptist vocabulary. It developed from the discovery that most service programs and/or institutions need part-time volunteers to serve in such a way as to supplement and complement the services of professional and career people. Governor Hunt greatly magnified the idea a few days ago by calling together leading religious officials of the state to say to them that it is simply impossible to employ enough service

people to provide all the needs of our people; and that the church, if it is to fulfill its mission must find ways to enlarge volunteer programs. He stressed this need for every community.

This method often produces almost instantaneously a creative and dynamic relationship between "helper" and "client" conducive to **mutual** ministry and spiritual enrichment that is difficult to achieve by any other method. Many dedicated people will respond to these opportunities once priorities are set as a part of their church program.

If 500 is a realistic goal for the **Christian Service Corps,** a goal of 200,000 may be a realistic goal for local church and associational mission/ministry participation.

(6) We usually measure the relative **"success" or "failure" of a Baptist Church by Sunday attendance,** the size and kind of buildings, the size of the offering, and other numerical measurements. This, of course, is partially valid but not conclusive. Thus we are often tempted to let our interest in people be determined by whether or not they are "prospects." A few churches, however, have balanced this concept by serving (mostly between Sundays) many people who are not, and maybe never will be, "prospects" for Sunday attendance. A combination of these two perhaps is a more valid criteria for "success." (P. 10 and 11)

The following motion was seconded and carried:

1. That these seven statements (Introduction and six numbered statements) be adopted by the Convention as an addendum to the **Church Growth and Mission Support** reports as guidelines for implementing the section on **Developing a Christian Lifestyle.** (P. 10-12)
2. That prior to their distribution as an insert to the report booklet they be edited by Dr. Cecil Sherman, Dr. Alton McEachern and Dr. Cecil Ray for possible brevity and clarity, but retaining the essential meaning of each statement.

18. The Charlotte area choirs presented a Bold Missions musical, written by and under the direction of William J. Reynolds, secretary of the Church Music Department, Baptist Sunday School Board, Nashville, Tennessee.

19. Vice President Benfield presented Mrs. Coy C. Privette to the Convention. He then recognized Coy C. Privette who brought the "President's Address." He challenged the Convention messengers and visitors to give their enthusiastic support to Bold Missions in the days ahead and warned against complacency.

20. Troy Hamrick, Winston-Salem, pronounced the benediction for the Monday evening meeting.

Convention Sub-theme: "Giving for Bold Missions"

TUESDAY MORNING - November 15, 1977

21. Coy C. Privette called the Tuesday morning meeting of the Convention to order.

22. Charles Storey, Cary, led the Convention in singing, "To God Be the Glory."

23. James C. Cammack, Fayetteville led the Convention in a period of devotion in the form of a challenge for bold missions. There can be no bold missions unless there are bold Christians. He closed by leading in prayer.

24. Gene Booker, Robbins, chairman of the Committee on Nominations, assisted by various members of the Committee presented the report of the Committee as follows: GENERAL BOARD--(for terms expiring in 1981) Blue Ridge: Mrs. Dan McHone, Marion; Brier Creek: Fred Troutman, Hamptonville; Brunswick: Henry L. Register, Supply; Brushy Mountain: R. Curtis Greene, North Wilkesboro; Buncombe: Lee Roy Smith, Chandler; Burnt Swamp: Welton Lowry, Pembroke; Caldwell: Lamar Wakefield, Hudson; Cherokee: Haven C. Lowe, Cherokee; Chowan: James Davenport, Manteo; Columbus: Tom Ray, Whiteville; Dock: Robert L. Gaskins, Tabor City; Haywood: Mrs. Fred Brendell, Jr., Canton; Johnston: Bill Creech, Zebulon; Kings Mountain: Mrs. Charles A. Alexander, Kings Mountain, and Richard Plyler, Kings Mountain; Mecklenburg: John McCulloch, Charlotte; New South River: Carmen M. Butler, Roseboro; Piedmont: Robert L. Butchart, Jr., Greensboro; Polk: T.W. Searcy, Landrum; Raleigh: Dean Ramey, Raleigh; Randolph: Alton Wall, Asheboro; Tuckaseigee: Charles Moses, Sylva; Yadkin: W.T. Adams, Yadkinville; Bladen: (for terms expiring 1978) James C. McLaney, Elizabethtown; Cental: (for term expiring 1978) Robert E. Williams, High Point; Little River: (for term expiring 1978) John Rogers, Buies Creek; New South River: (for term expiring 1979) Gerald L. Rhyne, Fayetteville; Pilot Mountain: (for term expiring 1978) Peggy Chestnutt, Winston-Salem; Tar River: (for term expiring 1978) Gerald Strickland, Bunn; Stone Mountain: (for term expiring 1979) F. Josephine Hendrix, Hays; West Chowan: (for term expiring 1978) Lonnie R. Armstrong, Seaboard; Region 5: (for term expiring 1978) Charles Howell, Greensboro. COUNCIL ON CHRISTIAN LIFE--(for terms expiring in 1981) Charles Young, Hickory; Gaylord Lehman, Rocky Mount; (for term expiring in 1980) Robert Bailey, Concord. CAMPBELL COLLEGE--(nominations for 1981) Mrs. Austin Ayscue, Henderson; Robert A. Harris, Eden; D. Earl Pardue, Burlington; Mrs. Ruth Prince, Clarkton; Tom Rich, Fairmont; Leon Rumley, Winston-Salem; Dan E. Stewart, Raleigh; Mrs. J. Hunter Strickland, Four Oaks; Fred Taylor, Vass. CHOWAN COLLEGE--(nominations for 1981) Mrs. Walter D. Allen, Weldon; J. Felix Arnold, Enfield; Norman S. Beeks, Roanoke Rapids; L.M. Brinkley, Ahoskie; James H. Ferebee, Sr., Shawboro; Alvis Poe Flemming, Littleton; Bob F. Hills, Sr., Murfreesboro; Mrs. Ethel K. Smith, Benson; Jennings B. Teal, Tarboro. GARDNER-WEBB COLLEGE--(nominations for 1981) Dorothy B. Austell, Raleigh; John F. Ayers, Jr., Charlotte; Carolyn Baker, Lincolnton; Lloyd Bost, Shelby; Jesse Croom, Jr., Charlotte; Grady S. Duncan, Gastonia; George Elliot, Reidsville; Pete Hearn, Winston-Salem; Robert Holder, Mt. Airy; (for term

expiring 1980) Franklin Skinner, Charlotte. MARS HILL COLLEGE--(nominations for 1981) Mrs. J. Leonard Baker, Marshall; Hugh Borders, Spruce Pine; Kyle Carver, Leicester; Webb Ellis, Asheville; James C. Jacobs, Franklin; J. Alvin Philpott, Lexington; Edwin D. Powell, Sr., Mount Holly; Ralph H. Ramsey, Brevard; Leonard Tilson, Winston-Salem. MEREDITH COLLEGE--(nominations for 1981) C. David Blanton, Marion; Robert E. Bryan, Jr., Fayetteville; Daniel M. Deaton, Jr., Charlotte; Laura W. Harrill, Raleigh; Everette Henry, Lumberton; Chauncey Hoke Leggett, Hobgood; David Russell Parnell, Parkton; Annie Lucile Reed, Kinston; Mrs. Bennie Frank Williams, Currie; (for terms expiring in 1978) Fletcher Lambert, Reidsville; Jack Sneeden, Wilmington. WAKE FOREST UNIVERSITY--(for nomimations for 1981) E. Lee Cain, High Point; Gloria Graham, Wilson; Ray K. Hodge, Kinston; James Johnson, Rowland; Hunter Moricle, Reidsville; W. Linville Roach, Greensboro; Colin Stokes, Winston-Salem; Charles L. Tanner, Garner; Richard A. Williams, Maiden; (for term expiring 1978) James H. Burrus, Shelby. WINGATE COLLEGE--(nominations for 1981) Robert Allen, High Point; Julie Boone, Raleigh; Paul J. Helms, Monroe; F.A. Huntley, Wadesboro; Coy Privette, Kannapolis; Nelson Squires, Kelly; William H. Swan, Mt. Gilead. BAPTIST CHILDREN'S HOMES--(nominations for 1981) Richard Bass, Forest City; Glen Brown, Waynesville; Mrs. John Dickey, Murphy; John Johnson, Warsaw; Charles McMillan, Graham; David Morrow, Winston-Salem; Mrs. Ernest Parker, Clemmons; Roy Poole, Kinston; Charles Snyder, LaGrange. BAPTIST HOMES FOR THE AGING--(nominations for 1981) Joe Burnette, Charlotte; Betty Griffith, Clemmons; Edgar Haire, Charlotte; Gerald Hewitt, Winston-Salem; P.M. Johnson, Mocksville; (for terms expiring 1978) Mrs. Earl Groves, Gastonia; James Masten, Whiteville; Harold McDonald, Albemarle; Jim Ward, Thomasville. BAPTIST HOSPITAL--(nominations for 1981) Reginald Carter, Hillsborough; John Cave, Rocky Mount; Mrs. Larry Crawford, Burlington; Roddey Dowd, Charlotte; Francis E. Garvin, North Wilkesboro; Irvin Grigg, Kernersville; W.C. Hennessee, Sylva; Rawdon Vann, Siler City. BAPTIST FOUNDATION--(nominations for 1981) Mrs. Oren Bradley, Mt. Airy; Horace McRae, Lumberton; Albert Morris, Raleigh. BIBLICAL RECORDER--(nominations for 1981) Herbet W. Baucom, Jr., Littleton; Katy Ruth Dixon, Boiling Springs; L.S. Haywood, Asheboro; Paul Wilson, Red Springs.

25. There being no further nominations from the floor, Gene Booker, Robbins, made a motion that these nominees be elected. The motion was seconded and carried. The vote was taken by uplifted hands.

26. Jack F. Coffey, Raleigh, chairman of the Committee on Committees, presented the report of the Committee as follows:

The following persons, previously elected, are recommended to serve as chairmen for the coming year: Claud Bowen, Greensboro, with term expiring in 1978, Historical Com-

mittee; Earl Haynes, Kinston, term expiring in 1978, Nominating Committee; Cline Borders, Shelby, term expiring in 1979, Cooperation with General Baptists; and Isaac Terrell, Thomasville, term expiring in 1978, Trustee Orientation. COMMITTEE ON CONVENTION PROGRAM--(terms expiring in 1979) Talmage Williams, chairman, Rutherfordton; W.D. Birdsong, Winston-Salem; (terms expiring in 1980) Mrs. J. Henry Simpson, Lillington; John Bunn, Sylva; Horace Jackson, Wilmington. HISTORICAL COMMITTEE--(term expiring in 1978) Paul Kesterson, Wilmington; (terms expiring in 1980) Mrs. W.W. Hathaway, Raleigh; J. Winston Pearce, Buies Creek; J. Clifton Allen, Winston-Salem; John Steeley, Wake Forest. COMMITTEE ON NOMINATIONS--(terms expiring in 1978) Fields Young, Shelby; Scott Turner, Jr., Hamlet; (terms expiring in 1980) Mrs. Gerson Boyette, Scotland Neck; Mrs. Edna J. Smith, Burlington; Max Freeman, Wilkesboro; Billy Cline, Asheville; Tommy Payne, Greenville. COMMITTEE ON COOPERATION WITH GENERAL BAPTISTS--(terms expiring in 1980) William Puckett, Raleigh; John Cave, Rocky Mount. COMMITTEE ON MEMORIALS--(1978 term) Mrs. J. Wilson Harmon, Winston-Salem; Max Gilmore, chairman, Pinehurst; J. Byron Gurley, Roanoke Rapids; Allan McKinney, Marion; George Pulliam, Knightdale. COMMITTEE ON PREACHER AND PLACE--(1978 term) Julian Cave, chairman, Charlotte; Tom Lolley, Old Fort; W.L. "Bill" Culbertson, Marshville; T.B. Deese, Fair Bluff; Dan L. Griffin, Winston-Salem; Mrs. C. Van Teague, Hickory; Frances Snelson, Mars Hill; Mrs. Earl Farthing, Elizabethtown; Kenneth Ridings, Asheville. COMMITTEE ON PUBLICITY--(1978 term) Jerry Niswonger, chairman, Wake Forest; Rodney Beals, Buies Creek; Bill Boatwright, Raleigh. COMMITTEE ON TRUSTEE ORIENTATION--(term expiring in 1979) Mrs. Texie Fleming, Winston-Salem; (term expiring in 1980) Calvin Knight, Winston-Salem; Lonnie Mack Thompson, Warsaw; A.L. McGee, Wilmington. COMMITTEE ON LOCAL ARRANGEMENTS--(1978 term) Jim Long, chairman, Raleigh; William E. Davis, Zebulon; Mrs. Kenneth Watkins, Raleigh; Mrs. Charlotte Wyatt, Raleigh; Mrs. H. Oliver Davis, Bullock; Hurbert Mumford, Durham; Robert L. Weatherspoon, Raleigh; Danny Lipp, Cary; Howard Beard, Coates; Marse Grant, Raleigh; L.J. Morriss, Raleigh. COMMITTEE ON RESOLUTIONS--(1978 term) Warren Carr, chairman, Winston-Salem; Julia Whitty, Pollocksville; A. Douglas Moore, Fountain; James Albert Leath, Jr., Cherryville; Lee Proctor, Pine Bluff; Jerry Kinlaw, Rose Hill; Mrs. Jane McRae, Elkin; Wendell Guerry, Morganton; Mrs. W.R. Wagoner, Thomasville; Dr. Tom Morris, Burlington.

27. Jack F. Coffey made a motion that these nominees be elected. The motion was seconded and carried.

Other members of the Committee on Committees are: John D. Crain, Marshville; Clyde L. Davis, Sr., Warsaw; Horace W. Hall, Wilmington; Mrs. Alfred Andrews, Jr., Wilkesboro; Katy Ruth Grayson Dixon, Boiling Springs; Herman Foster, Graham; O.W. Godwin, Dunn; Spurgeon Hayes, Jr., Winston-

Salem; Charles S. Hinson, Aberdeen; Brian L. Tiffany, Moyock; J.C. Jacobs, Franklin; John V. Johnson, Statesville; Robert Shields, Rocky Mount; and Perry Willis, Mars Hill.

28. Ray K. Hodge, Kinston, moved that the time be extended for ten minutes. The motion was seconded and carried.

29. William A. Wallace, Rocky Mount, offered the following resolutions which, after receiving a second, were referred to the Committee on Resolutions.

ANTI-PORNOGRAPHY RESOLUTION

WHEREAS the 1977 General Assembly passed an anti- pornography law, giving us a legal weapon to combat the blight and corruption of pornography, and

WHEREAS most district attorneys throughout the state of North Carolina have been reluctant or hesitant to use this legal weapon to eradicate adult book stores and X-rated theaters, and

WHEREAS the pornographic trade continues to thrive in many North Carolina towns and municipalities without any interference from the authorities, and

WHEREAS pornography is a criminal, cultural, and sociological problem that is destroying morality and decency in our society,

BE IT, THEREFORE, RESOLVED

1. That we commend the 1977 General Assembly for the passage into law of a good anti-pornography bill, and
2. That we urge state district attorneys to use this law and any other legal weapons at their disposal, to rid our state of the blight and filth of pornography, and
3. That we call upon the Attorney General to initiate action in the areas where the district attorneys refuse or are hesitant to use the newly passed anti-pornography law, and
4. That we call upon the Honorable James B. Hunt, Governor of North Carolina, to use his influence to encourage district attorneys and/or the Attorney General to enforce the new anti-pornography law, and
5. That we continue within the framework of the law, to pursue and preserve morality and decency in public life.

BE IT FURTHER RESOLVED

6. That copies of this resolution be mailed to the Honorable James B. Hunt, Jr. and to Attorney General Rufus Edmiston.

A RESOLUTION ON ALCOHOL

Whereas the citizens of North Carolina voted by a two and one-half to one majority against liquor-by-the-drink (676, 102 to 292,397) in the state-wide referendum on November 6, 1973, and

Whereas there has been no substantial change in this public sentiment, and

Whereas the State A.B.C. Board has estimated that with liquor-by-the-drink there could possibly be 4,000 to 5,000 new outlets for the sale of whiskey in North Carolina, and

Whereas the location of new industries and the expansion of present industrial facilities is proceeding at a record breaking pace in North Carolina, without liquor-by-the-drink, and

Whereas the North Carolina tourist business is growing each year at a rate above the national average, also without liquor-by-the-drink,

Therefore, be it resolved that we, the messengers to the 147th Session of the Baptist State Convention of North Carolina, assembled in Charlotte on this 15th day of November, 1977, do hereby:

1. Reaffirm our historic position of opposing any use of alcohol as a beverage;
2. Urge the members of the North Carolina House of Representatives to oppose any liberalization of the liquor laws that would provide for liquor-by-the-drink during the Special Session of the General Assembly beginning on May 31, 1978; and
3. Request the members of the Baptist churches of North Carolina to communicate such concern to the members of the House of Representatives.

30. W.W. Finlator, Raleigh, offered the following resolution and moved its adoption, which after being seconded was referred to the Committee on Resolutions.

BE IT RESOLVED that the Baptist State Convention of North Carolina reaffirm its commitment to such historic and cherished Baptist principles as:

(1) The autonomy of the local church with the implied and inherent right to work out its own salvation with fear and trembling,

(2) The tradition of voluntaryism by which the local churches enter into uncoerced fellowship, and share common tasks, with one another out of their own free will and accord,

(3) The proclamation of the New Testament as authentic and sufficient guide to faith and order and the source and inspiration of the Baptist way,

(4) The competency of the individual soul before Almighty God and the right thereby to interpret the Scriptures for himself, and in fellowship with others, with a free conscience and under the leadership of the Holy Spirit, and hence the variety of gifts and diversity of calling in the churches,

(5) The resistance of the local church to the imposition of creedal statements and theological beliefs and its rejection of all external authority whether hierarchical, ecclesiastical, ecclesiological or promotional, and

(6) The doctrine of separation of church and state with its restraint upon government either to inhibit or to help the church in its worship and vocation, and its restraint upon the

church to use the state in furtherance of its worship and vocation.

31. Maynard Mangum, Gastonia, offered the following resolution and moved its adoption, which after receiving a second was referred to the Committee on Resolutions.

WHEREAS North Carolina Baptists profess to be a people of *The Book,* believing along with countless other Christians all over the world in the inerrancy of the Scriptures; and

WHEREAS the Bible is "regulative of Christian experience and Christian doctrine" and . . . "it is final for us in all the matters of our Christian faith and practice;" *(The Baptist Faith and Message,* p. 30) and

WHEREAS the Bible is quite clear in its condemnation of homosexual practices stating, "You shall not lie with a man as with a woman; that is an abomination;" (Leviticus 18:22) and

WHEREAS God apparently considers this a serious matter, saying, "If a man has intercourse with a man as with a woman, they both commit an abomination. They shall be put to death; their blood shall be upon their own heads;" (Leviticus 20:13) and

WHEREAS such practices are physically harmful to the body and degeneratively harmful to the personality as the Apostle Paul notes: "God has given them up to shameful passions. Their women have exchanged natural intercourse for unnatural, and their men, in turn, giving up natural relations with women, burn with lust for one another; males behave indecently with males, and are paid in their own persons the fitting wage of such perversion;" (Romans 1:26-27) and

WHEREAS the **unique** contribution of the United States of America to the world is that it is a **Christian** democracy; and

WHEREAS we do not try to **force** Christianity on those who prefer some other religion, or no religion; and

WHEREAS by the same token, we do not feel that Christian America should be continually forced to accept the immoral standards of irreligion; and

WHEREAS compromise of principle seems to be the order of the day and Christians, by keeping quiet, sometimes cause the "world" to mock the Name of Christ; and

WHEREAS Anita Bryant has taken a courageous--and somewhat lonely--stand for what we also believe to be right and proper; and

WHEREAS it now appears that her position with the Florida Citrus Growers Association may be in jeopardy because of her taking an open, affirmative stand on Christian principle;

BE IT THEREFORE RESOLVED that the Baptist State Convention of North Carolina, meeting in annual session, November 14-16, 1977; refusing to sit idly and quietly by for the further erosion of the Christian ideals which have made this Nation great; wholeheartedly supports Anita Bryant in her declaration of Christian morality.

BE IT FURTHER RESOLVED that we, as a State Convention, as local churches, and as individuals, earnestly seek these peo-

ple in Christian love and compassion, helping them to realize that while we do not condone their conduct, we are sensitive to their needs and desirous of their healing.

AND BE IT FURTHER RESOLVED that copies of this resolution, when adopted, be sent to Miss Bryant and to the Florida Citrus Growers Association.

32. Robert W. Bailey, Concord, offered the following resolution and moved its adoption, which after receiving a second was referred to the Committee on Resolutions.

RECOGNIZING the increasing widespread use in all ages and classes of non-medical drugs such as marijuana and cocaine;

RECOGNIZING the propaganda warfare to convince the American citizenry that these drugs are not harmful or addictive;

RECOGNIZING the recent studies which indicate both a temporary bodily impairment and a build-up of marijuana in the body that is not expelled;

RECOGNIZING that these two drugs are part of a whole, complex drug culture;

RECOGNIZING that legalizing one harmful drug, alcohol, does not dictate that we should repeat our mistake;

THEREFORE, BE IT RESOLVED that the North Carolina Baptist State Convention meeting in annual session in Charlotte go on record as opposing the legalization of these two non-medical drugs, marijuana and cocaine;

that all North Carolina Baptists be encouraged to write their congressmen in Washington and their representatives in Raleigh encouraging them to work and vote against any legislation that would legalize or decriminalize these drugs;

that North Carolina Baptists be encouraged to write to President Carter urging him to veto any legislation that would decriminalize or legalize these drugs;

that North Carolina Baptist churches be encouraged to conduct programs to inform youth and adults of the dangers of these drugs; and

that a copy of this resolution be printed in the *Biblical Recorder* in order that all North Carolina Baptists might share in both the sentiment and the action of this resolution.

33. Alton McEachern, Greensboro, presented Part II of the Report of the Two Commissions.

34. Cora Gates, Cary, presented the following recommendations:

The Commission recommends that there be three (3) Convention-promoted Special Offerings--Foreign Missions in December, Home Missions in March, and North Carolina Missions in September.

The Commission recommends that those churches that budget special offerings instead of actually taking an offering transfer those budget items to the Cooperative Program, and then promote and receive the three special offerings.

NORTH CAROLINA MISSIONS OFFERING
1979 Goal of $2,000,000 In One Offering For All NC Ministries

Offerings	1976 Received	1979 Recommendation	Per Cent
Mission Projects	398,657.35	600,000	30%
Baptist Hospital	264,126.62	300,000	15%
Homes for Aging	226,238.03	300,000	15%
Children's Homes	534,030.51	600,000	30%
Christian Education	88,827.77	100,000	5%
Heck-Jones	100,000.00	100,000	5%
Total	$1,611,880.28	$2,000,000	100%

35. Robert Mullinax, Raleigh, presented the following recommendations:

The Commission recommends that churches be encouraged to lead members to be informed about and utilize fully the avenues of estate planning, such as making living gifts and gifts through wills, creating trusts, or giving gifts of securities or property as means of expressing a more complete Christian stewardship, thereby increasing mission support. Churches may draw upon Foundation staff members or development officers of the institutions for assistance.

The Commission recommends the following fund-raising guidelines: "Institutions or agencies of the Convention shall refrain from making appeals for funds through the churches or associations except on the "Special Offering Day" designated by the Convention. They shall not organize the churches or associations for the purpose of fund-raising. In addition to these Special Day Offerings, the institutions and agencies, along with the churches, are encouraged to promote the Cooperative Program as the channel through which all mission enterprises can most effectively be supported. Any exceptions to this policy shall have the approval of the Convention or its General Board.

The Commission recommends that each institution of the Convention be encouraged to engage in a well-planned program of institutional development. The Convention will support the institutions in this effort through programs of estate stewardship, and through the assistance of the Baptist Foundation, the Council on Christian Higher Education, the Council on Christian Social Services, and the Stewardship Division. Baptist Foundation and General Board emphases will be designed to provide help to institutional development personnel and in seeking to create a climate of interest and response across the state.

36. Cecil Sherman, Asheville, moved that these recommendations become the way we do our business. The motion was seconded.

37. Don Phillips, Warrick, moved that the recommendations be voted on separately. The motion was seconded and defeated.

38. Carroll Spivey, Yanceyville, spoke in opposition to the recommendations and moved an amendment to the recommendations as follows: That the present president and president-elect of the North Carolina Baptist State Convention jointly appoint a committee to study special offerings for three years. This committee should consist of seven (7) lay people, seven (7) ministers and one (1) representative from the Baptist State Convention. The heads of the agencies, institutions and Dr. Cecil Ray serve as ex officio members. The motion received a second.

39. Ray Hodge, Kinston, moved that discussion and vote on the Spivey motion be postponed and become the first item during the miscellaneous business on Tuesday afternoon. Motion seconded and carried.

40. Sara Parker, Greensboro, second vice president, presided and introduced the next order of business.

41. Carolyn Weatherford, Birmingham, Alabama, executive director, Woman's Missionary Union of the Southern Baptist Convention addressed the Convention. She said that more than two-thirds of the world had not heard the gospel for the first time. Southern Baptists have a goal of preaching the gospel to every person by the year 2000 as a part of Bold Missions. This goal will require teaching, mission support, and giving by all of our people. She challenged the churches to emphasize the world scope of missions in their congregations and to ask for a re-examination of giving habits.

42. The president read an updated report on registration as follows: At the end of the Monday night session 2,402 messengers and 177 visitors had registered for a total of 2,579. As of 9:45 AM Tuesday, 2,932 messengers and 241 visitors were registered for a total of 3,173.

43. Bob D. Shepherd, Sanford, president of the General Board, brought the General Board Report.

44. Victor Dowd, Greensboro, chairman of the Constitution Committee presented Murray Tate, Hickory, who moved the adoption of several proposed changes in the Constitution as follows:

Article VI. Officers

"the terms of the Recording Secretary and the Assistant Recording Secretary shall commence on the first day of May following the annual session at which they are elected and continue until the first day of May in the following year."

Article IX. Institutions and Agencies of the Convention should read: Article IX. Institutions, Agenices and Councils

Article IX. A should read:

A. Institutions and Agencies
   1. Educational Institutions
      Campbell College
      Chowan College

Gardner-Webb College
Mars Hill College
Meredith College
Wake Forest University
Wingate College

2. Social Service Institutions
Baptist Children's Homes
Baptist Hospital, Inc.
North Carolina Baptist Homes, Inc.

3. Agencies
Biblical Recorder
North Carolina Baptist Foundation

ARTICLE IX. B, 6 should read:

6. The members of the boards of trustees and directors of the institutions and agencies of the Convention shall be distributed as widely as practicable. The term of office of a trustee who has not resigned, died, become disqualified, or been removed shall not expire until his successor shall have been duly elected and qualified.

No individual shall serve on any board, institution, or agency, who is at the same time holding membership on any other board, institution, or agency. Not more than three members of any board of any institution or agency supported wholly or in part by the Convention shall be members of the same church (Moved from Article XI.B., Miscellaneous)

Article X.B should read:

B. Neither the Convention, nor any institution or agency, owned or supported in whole or in part by the Convention, shall accept or receive, directly or indirectly, any gift, grant, or aid from the Federal or State governments or any governmental agency, except for definite and full services rendered by the institution or agency and by and with the approval of the Convention or its General Board. (Moved from Article XI.D, of By-Laws)

Article XII. should read:

Article XII. Adoption or Termination of Activities; Establishment or Termination or Severance of Institutions, Agencies or Councils

A. Adoption or Termination of Activities

Proposals concerning a new work or activity not already being carried on by the Convention or termination of any current work or activity shall be presented to the Institution, Agency or Council concerned. If the new work shall not be undertaken for lack of funds, lack of authority or for any other reason, or if the current activity shall not be terminated as requested, the proponent may present the same to the Convention at its regular meeting as set forth hereinafter in Paragraph C.

B. Establishment or Termination or Severance of any Institution, Agency or Council

Proposals concerning the establishment of a new Institution, Agency or Council, or the termination or severance

of any Institution, Agency or Council shall be presented to the Convention in annual session. If the Convention, by majority vote, agrees that the proposal should be further considered, the procedures of Paragraph C below shall be favored.

C. Proposal Referred to General Board

Upon presentation of a proposal of Paragraph A above, or upon the vote of the Convention to further consider a proposal under Paragraph B above, the Convention president shall refer the proposal to the General Board for a detailed study. No final action on any such proposal shall be taken at the Convention at which such proposal is first made.

The motion to adopt the constitutional changes received a second and carried.

45. Murray Tate, Hickory, moved the adoption of several proposed by-law changes and additions as follows:

By-Law IV.A, 1 after the last sentence, add:

Upon any proposal being referred to the General Board under Article XII, paragraph C of the Constitution, the General Board shall structure a study that shall provide full information to the Convention, prior to its next regular meeting, including:

a. An analysis of the need for the activity, Institution, Agency or Council;

b. Alternate approaches available to the Convention;

c. A feasibility study, showing costs, both immediate and long-range; and

d. Availability or lack of resources.

By-Law IV.B, 3. a add:

a. Executive Committee

b. Business Management

(1) Baptist Assembly

(2) Building Operations

(3) CaRAway

(4) Data Processing

(5) Retirement Planning

i. Youth and Campus Ministries

(1) Commuter Student Ministries and Career Development

(2) Specialized Student/Church Ministries

(3) Student Ministries

(4) Youth Ministry

j. Stewardship

k. Communications

By-Law IV.B, 4 (b)

Once each year, not later than September should read, "once each year, not later than April."

b. The Business Management Committee

The Committee shall be composed of nine members (not necessarily members of the General Board) elected by the General Board. The members will serve on a rotating basis, and will include (without regard to sex) people with expertise in law, accounting, finance, insurance management, and the ministry.

The Committee is charged with two basic functions:

(1) An advisory committee to the Division of Business Management. The Committee will counsel the director of the Business Division in procedures of:

(a.) Bookkeeping and accounting
(b.) Financial reporting
(c.) Annual audit
(d.) Convention equipment maintenance and replacement
(e.) Purchasing procedure by staff
(f.) Insurance coverage on Convention property

(2) Administration of the Convention's Emergency Fund

The Emergency Fund will be placed with the North Carolina Baptist Foundation, Incorporated, and administered so that funds can be made available for emergencies within 120 days.

Anticipated sources of income for the Emergency Fund include:

(a) Program reserves for Christian Education and Christian Social Services.

(b.) Approximately $150,000 of the income received in excess of expenditures referred to above which will create a total of $200,000.

(c) Non-budgeted funds which have no relationship to State Missions programs.

(d) Savings in insurance premiums resulting from an increased deductible covering property and casualty losses, reference to which is made below.

(e) One-fourth of one percent of the Cooperative Program budget annually to the Reserve Fund until the debt of approximately $1,500,000 is paid or substantially reduced, one-half of one percent of the Cooperative Program budget thereafter.

(f) The Business Management Committee, following the audit each year, shall recommend the transfer of no less than 10% and not more than 75% of the income received in excess of expenditures during the previous year.

(g) Appropriations continue until the fund reaches 10% of the Cooperative Program budget.

Guidelines for use of the funds are:

1. Assist any agency or institution where a real emergency exists. (An emergency which threatens the continuation or will seriously hamper the work of the agency or institution; funds are not available from any source either internal or external; the need is long-range.)

2. Cover any unfunded programs due to short fall in Cooperative Program funds where the need is urgent and cannot be met within other budget adjustments.

3. Fund any new programs that are deemed to be of primary importance by the Executive Committee, the General Board and General Secretary-Treasurer.

4. Finance the purchase of a fleet of cars for eligible staff members with the provision that a plan be established whereby the Reserve Fund will be reimbursed on a regular basis, follow-

ing approval of the Executive Committee, the General Board and the General Secretary-Treasurer.

5. Interest on advances or loans should not be required in every instance, but may be charged on the type of loan involved.

The Committee will seek annual proposals from insurance consultants and/or brokers to secure the most economical insurance coverage for Convention property. This will include the use of Emergency Funds to assure the first $25,000 liability on any property or casualty loss incurred (this insurance deductible may be increased as the emergency fund increases).

The Committee will meet within six (6) weeks following the election in January each year in order to organize the committee, and at other times as called by the chairman, the General Secretary-Treasurer or the director of the Business Management Division.

c. Program Advisory Committee

Six Program Advisory Committees composed of General Board members will be elected as indicated in the following list. The basic function of each committee is stated. In addition, the committee will work with the director of the division in the formulating of program-budget proposals. These committees will meet three times each year in connection with the General Board meetings. Other meetings may be called by the chairman of the committee or the division director.

(1) Committee on Missions

Work with the director and staff in promoting the total program of mission ministries and mission activities in North Carolina.

(2) Committee on Evangelism

Work with the director and staff in promoting the total program of evangelism among Baptists in North Carolina.

(3) Committee on Church Programs

Work with the director and staff in providing the churches with trained educational leadership for the total church membership. Such programs will involve cooperation with the Sunday School Board and other boards and agencies of the Southern Baptist Convention.

(4) Committee on Stewardship

Work with the director and staff in promoting the total program of individual and church stewardship and the support of missions through the Cooperative Program.

(5) Committee on Communications

Work with the director and staff in planning and promoting communication ministries and services of news releases, publications and art services, radio and television programs, and audio-visual programs and services.

(6) Youth and Campus Ministries

Work with the director and staff of this division in special youth ministries related to the churches, the campuses, and youth careers.

d. Special General Board Committees

(1) Assemblies Committee

The Committee shall be composed of nine members of the General Board and will work with the director of the Division of Business Management in the administrative functions of the North Carolina Assembly at Caswell and Camp Caraway.

The functions of the Committee are:

(a) Work with the director of the Division of Business Management and the Assembly managers in formulating annual program-budget proposals.

(b) Maintain through-the-year supervision of budget administration including the formulating of needed financial adjustments for the Executive Committee's consideration.

(c) Study property improvement proposals and formulate evaluation proposals for the Executive Committee.

(d) Receive and study quarterly program-budget progress reports.

The Committee will meet quarterly and as needed when called by the chairman or the division director.

(2) Frutiland Baptist Bible Institute Committee

The Committee shall be composed of nine members of the General Board and will work with the director of the Mission Ministries Division and the president of the Fruitland Bible Institute in the policy administration functions of the Institute. It shall be the assignment of the Committee to maintain the unique purpose of the Institute in serving the special educational needs of individuals called into the ministry and being 25 years of age or older and unable to qualify for college admission.

The functions of the Committee are:

(a) Assist in formulating annual program-budget proposals.

(b) Formulate policy proposals for the consideration of the Executive Committee.

(c) Maintain through-the-year supervision of budget administration including the formulating of needed financial adjustments for Executive Committee consideration.

(d) Study equipment, building, and property improvement proposals and in case of items not budgeted formulate proposals for Executive Committee consideration.

(e) Receive and study quarterly program-budget progress reports and institute quarterly reports on enrollment and curriculum.

(f) Work with the president in evaluating and recommening faculty for election by the Executive Committee.

The Committee will meet quarterly.

The motion to adopt the by-law changes received a second and carried.

46. Richard Eskew, Yadkinville, moved the adoption of a General Board recommendation as follows: that the North Carolina Baptist Homes, Inc. be granted permission to enter a $1,000,000 (one million dollars) financial campaign. The motion received a second and carried.

47. Richard Eskew, Yadkinville, moved the adoption of a General Board recommendation as follows: that the number of trustees for Baptist Hospitals, Inc. be reduced from 32 to 24, implementation to begin with the 1978 Nominating Committee. The motion was seconded and carried.

48. Richard Eskew, Yadkinville, moved the adoption of a General Board recommendation as follows: that a three year pilot project be undertaken to establish one or more group homes for the mentally retarded by the Baptist Children's Homes of North Carolina. That the Baptist Children's Homes of North Carolina be granted permission to change their agency responsibility to include group homes for the mentally retarded, and be provided with the needed funding for the pilot project. The motion received a second and carried.

49. Richard Eskew, Yadkinville, chairman, reported on the work of a special committee to study possible ministries to the blind. The Committee is composed of Isaac Terrell, Thomasville; Hilda Mayo, Raleigh; Bob Thurkill, Ellerbe; Ernest Upchurch, Raleigh; Guy Rogers, Taylorsville; and Richard Spencer, Caroleen. A special hearing was held at Camp Caraway in October. Cooperation is asked for with information needed from a survey. Also prayer is needed as the Committee seeks to explore how North Carolina Baptists can best minister to the blind. The Committee will do its best to bring a report soon.

50. John M. Lewis, Raleigh, chairman of the Services Rendered Committee brought the following report and moved its adoption:

Report of Services Rendered Committee
to
The Executive Committee

1. Status of the CAUSE Grant of Wake Forest University

The Committee has been in conversation with Wake Forest since October, 1976, about its acceptance of a CAUSE Grant from the National Science Foundation in the amount of $299,600 for a period of three years, "on the basis of excellence in performance and in planning for research in undergraduate science." Inasmuch as the Committee had disapproved a similar CAUSE Grant to Campbell College in July, 1976, the Committee believed it necessary to discuss with Wake Forest the problem created by one institution accepting a grant denied to a sister institution.

The Committee throughout has been conscious that dealing with Wake Forest constituted special consideration in that the grant had already been accepted by the University and that the University had not previously sought the counsel of the Committee prior to applying for the grant as had Campbell College. Wake Forest never concealed its application and full publicity was given the award. It was the understanding of the University that the CAUSE Grant fell within the same category of previously acceptable grants allowed the school in past years. The Committee has never felt Wake Forest acted consciously in violation

of the Convention's constitution. However, the Committee felt that inasmuch as a considerable portion of the grant amounts to certain capital improvements to the regular on-going operation of the Biology Department of the University with certain funds designated for research projects within the grant monies, a compromise solution would be the fairest resolution of the matter.

Accordingly, the Committee accepted the proposal of the Executive Committee of the Wake Forest trustees to hold the received funds in escrow until a final decision could be made--as long as our present policy is in effect. The project has been funded temporarily from temporary endowment funds of the University to keep the project on schedule.

This proposal was shared with the administration of the University and its Executive Committee and with their encouragement, this compromise proposal was reported as information to the Executive Committee and General Board in July, 1977. The Committee met in September with the president of Wake Forest, a member of the Biology Department, and the director of Convention Relations from the University. The committee had a valuable discussion with these representatives and examined the full text of the grant document requested in its February, 1977, meeting with the Trustee Executive Committee.

Following extended discussion, the committee herewith makes its final recommendations to the Executive Committee:

> "The Services Rendered Committee recommends that the CAUSE Grant to Wake Forest University from the National Science Foundation be approved with the exception that no NSF monies are to be spent on the Animal-Plant Facility to be built on the campus. It is the judgment of the Committee that all other funds in the grant could properly be considered research monies, although certain portions were directed toward the upbuilding and improvement of the entire program of the Biology Department as part of a project to produce a pilot program for the formation of special curriculum in the field of undergraduate research. In the face of these gray areas, the Committee came down on the side of approval of the entire grant with the one exception mentioned above. The Committee has sought to deal fairly with the realistic fact that we were having to make a decision 'after the fact,' and in a manner that would be least embarrassing to the University while at the same time acting responsibly in the light of the Committee's obligation to fulfill its duties consistent with its previous deliberations and in the light of our constitutional directive, inasmuch as we have been careful through the years to be extremely cognizant of the problem inherent in using public funds for the regular budgeting of capital improvements and operational expenses of any institution."

The Committee looks upon its recommendation as a viable compromise solution in the light of the complexities of this particular case. The Committee further expresses concern that

in the future it would not approve any programs "after the fact" and before having the opportunity to counsel with any institution while a proposal is being processed with the governmental agency involved. We sincerely hope the trustees of Wake Forest University will act favorably on this compromise solution in their December 9 meeting.

2. Recommendation concerning a grant to Wake Forest from the National Endowment of the Humanities for Library Renovation and Acquisitions.

In October, 1977, the Committee met with three representatives of Wake Forest University regarding a NEH Grant for $211,000. This is a matching grant in which the University must match the NEH monies three to one for a total $844,000. The purpose of the matching grant is to encourage additional private contributions to the University. The University has agreed to apply the NEH funds to the Humanities Section of the library which is more frequently used by the public at large. The Committee recognizes the Wake Forest Library as a regional and public library rendering a service to "humanity in general" and that the NEH monies would not be strictly self-serving. No NEH funds will be used for the renovation aspects of the library improvement program.

3. Recommendation concerning application of Campbell College to participate in Title III of the Higher Educational Act of 1965, as amended, under the section entitled Advanced Institutional Development Program (AIDP).

This is a three-phase program in the amount of $500,000 over a five-year period: (1) Faculty Development Program for training of faculty in special remedial work through workshops and faculty exchange program with Baylor University; (2) Student Services Program to remedy deficiencies in reading, writing, and math skills; and (3) Institutional Evaluation Program essential to satisfy federal guidelines in the implementation of the above programs.

> "The Committee recommends the approval of participation of Campbell College in the AIDP program. The public monies will overcome the deficiencies of certain students through the remedial programs which public funds should have corrected previously in the public school system. No capital improvements accrue to the college and the twelve guidelines used by the Committee are acceptably satisfied."

The Committee has had a most involved, difficult, and time-consuming year. We have continued to study our guidelines. We have prepared for the Constitutional Committee of the General Board a description to be included as an amendment to the Constitution setting forth the composition and duties of the Committee. We have called special attention to the need for continued review of the guidelines in the light of changed conditions in the field of public funding for private institutions since 1946 and in the light of any court cases that may impinge upon our assignment.

The Committee has been faithful to its assigned responsi-

bility in an area of growing complexity. There is much more work to be done and the Committee pledges again to "stay on top" of the situation as we are called upon from time to time by our institutions and agencies. We covet and need your prayerful support.

The motion to adopt the Services Rendered Committee Report received a second.

51. W.W. Finlator, Raleigh, made a motion to amend the recommendation; that Wake Forest University be allowed to accept the full grant. The motion was seconded and defeated.

52. The motion to adopt the Services Rendered Committee Report carried.

53. Frank Campbell, Statesville, moved the adoption of two General Board recommendations as follows: (1) That approval be granted Gardner-Webb College to launch a $10.5 million dollar development program. These funds would be used as follows: $4 million dollar endowment of academic programs; $2 million dollar endowment for students; $3.5 million dollars for improvements in the physical plant; and $1 million dollars for annual operations. (2) That Chowan College be granted the privilege of borrowing up to $1,750,000 for the purpose of constructing a new gymnasium-physical education center for the college.

The motion to adopt the two recommendations received a second and carried.

54. Billy T. Mobley, Hickory, chairman of the Committee of Nine, moved the adoption of the constitutional changes as recommended in the Committee's report as follows:

1. Article VIII, A.7.
   "Any vacancy on the General Board occurring between annual sessions of the Convention may be filled upon recommendation of the Nominating Committee to the General Board." (replaces the words "by action of the Executive Committee.")
2. Article IX, A.4.
   "Any vacancy on a Board may be filled by recommendation of the Nominating Committee to the General Board. . ." (replaces the words, "shall" and "remaining members.")

The motion received a second and carried.

55. Billy T. Mobley, Hickory, chairman of the Committee of Nine, moved the adoption of the Committee's report. The motion received a second. The report follows:

REPORT OF COMMITTEE OF NINE

The Baptist State Convention in Asheville, November, 1975 authorized the appointment of a Committee of Nine by the General Board. In November, 1976, at Fayetteville, the Convention granted the request of the Committee for an additional year of study. This Committee was specifically charged with the responsibility of studying the recommendations by Larry McClure and Ray Benfield for a change in the bylaws as follows:

"The first proposed amendment to the bylaws would add to Bylaw II, A.2 the following: 'No church shall have more than three members serving at one time on Convention committees. No more than one member from a church shall serve on any committee at the same time.' The second proposed amendment to the bylaws would add to Bylaw II, B.2, the following: 'No church shall have more than three members serving at one time on Convention committees. No more than one member from a church shall serve on any committee at the same time.' The second proposed amendment to the bylaws would add to Bylaw II, B.2b, the following: 'No church shall have more than three members serving at one time on Convention boards.'"

These recommendations originally were proposed because of the abuse of the Article XI.B. "not more than three members of any board of any institution or agency supported wholly or in part by the Convention shall be members of the same church." There were a very few instances where this restriction had not been followed. Mr. McClure and Mr. Benfield served us well in calling this to the attention of the Convention. They expressed a second concern. Through the years, there has been a heavy concentration of trustee leadership in a few churches. Therefore, it was the intention of Mr. McClure and Mr. Benfield through their motions to "correct the abuses" and to "broaden the base of representation."

The Committee of Nine through its study found both of these concerns to be justified. It discovered that too little effort has been exerted to find and to elect trustees from smaller churches under 400 members. These churches represent three-fourths of our churches, half our total membership and one-fourth of our gifts through the Cooperative Program. Yet their representation on all boards was only 14 percent.

Therefore in the light of our stated purpose to "correct abuses," to "broaden the base of representation," and to maintain and to strengthen accreditation, the Committee of Nine makes the following recommendations:

Constitutional Changes

1. Article VIII, A.7.
   "Any vacancy on the General Board occurring between annual sessions of the Convention may be filled upon recommendation of the Nominating Committee to the General Board." (replaces the words "by action of the Executive Committee.")
2. Article IX, A.4.
   "Any vacancy on a Board may be filled by recommendation of the Nominating Committee to the General Board . . ." (replaces the words, "shall" and "remaining members.")

Bylaw Changes

1. Bylaw II, A.2.
   Committee on Committees
   "It is desirable that a least 25 percent of members nominated to all committees of the Convention shall

come from churches under 400 members. No one shall be nominated to serve on more than one committee at the same time. It is desirable that no church shall have more than six (6) members serving at one time on committees. Any addition beyond six (6) must be individually justified by the Committee on Committees to the Convention." (replaces the sentence beginning, "At least a fair proportion. . .")

2. Bylaw II, B.2.
   Committee on Nominations
   "It is desirable that the Committee shall nominate at least 25 percent of the members to the various boards, agencies and institutions from churches under 400 members. No one shall be nominated to serve on more than one board at the same time. They shall also nominate members for vacancies for the twelve (12) members-at-large of the Council on Christian Life and Public Affairs and such other nominations as may be delegated to the Committee of the Convention. It is desirable that no church shall have more than six (6) members serving at one time on Convention boards. Any addition beyond six (6) must be individually justified by the Nominating Committee to the Convention." (replaces the entire section beginning with the words, "a fair proportion. . .")
3. Bylaw II, B.2. a.b.c.
   This entire section is to be replaced by the following recommendation:
   a. The committee shall begin to function upon election. It shall meet as often as needed to prepare recommendations for vacancies and shall begin not later than July 1 to prepare recommendations for the annual meeting of the Convention.
   b. This Committee shall invite through letter the institutional and agency heads and associational leadership to submit recommendations for vacancies for their respective institutions, agencies or General Board occurring annually or between annual sessions of the Convention. The Committee shall invite individuals through the *Biblical Recorder* to submit recommendations. All recommendations shall be accompanied by biographical material. All such materials shall be kept by the chairman of the Nominating Committee during the period of his active work up to and until the time of the Convention. After the Convention has taken action on nominations, the chairman will forward all biographical materials to the new chairman of the Committee on Nominations.
   c. When the Committee meets to do its work, it shall give careful consideration to those who have been recommended from the various sources indicated

above, but it will be free to follow its own best judgment in making recommendations to the Convention or the General Board. The Committee should strive to **select and nominate the best representatives of our Convention** from the vast resources available to the Baptists of North Carolina. Special emphasis should be given to:

(1) Stability of effective leadership, thus assuring the continuous work of Baptists.

(2) Demonstrated active churchmanship, thus assuring effective Baptist State Convention representation.

(3) A cross-section of membership, thus assuring representation of churches of various sizes and types, a variety of professional and educational backgrounds, geographic areas, different age groups, and both lay persons and ministers. It is desirable to avoid the concentration of leadership in too few places.

d. Consent of the nominee to serve shall be secured by the Committee prior to the recommendations to the Convention or the General Board.

e. The full report of the Committee shall be published in the *Biblical Recorder* at least one week prior to the annual meeting of the Convention.

Committee: Billy Mobley, Hickory, chairman; Larry McClure, Edenton; Carl Bates, Charlotte; Billy Cline, Asheville; J.B. Greene, Mt. Gilead; Mrs. Knolan Benfield, Morganton; Mrs. Oliver Davis, Bullock; Howard Holly, Burgaw; Ray Myrick, Greensboro.

56. Craven Williams, Boiling Springs, president of Gardner-Webb spoke in opposition to the motion.

57. Clarence Morris, Cramerton, moved to amend the proposed change of Bylaw II, A.2 to read "at least 50 percent." The motion received a second.

58. Billy T. Mobley, Hickory, spoke in opposition to the Morris amendment.

59. Effert Snodderly, Eden, spoke in opposition to the Morris amendment.

60. Gene Booker, Robbins, spoke in opposition to the Morris amendment.

61. The Morris amendment was defeated.

62. Jack Coffee, Raleigh, asked a question concerning the proposal.

63. Vote was taken on the Mobley motion and it carried.

64. President Privette suggested that the Convention at Worship be postponed and become the first order of business in the afternoon session at 2:00 PM. An unidentified messenger so moved. The motion received a second and carried.

65. Ray Benfield, Greensboro, 1st vice president presided and presented J. Marse Grant, Editor of the *Biblical Recorder* who in turn presented Woodrow Hill, assistant editor and field

representative who brought the Report of the *Biblical Recorder* as found on page 184 of this annual.

66. W.R. Wagoner, Thomasville, president of the Baptist Children's Homes presented the report of the institution as found on page 179 of this annual.

67. Raymond A. Stone, Southern Pines, chairman of Trustees of Baptist Children's Homes spoke concerning the ministry of the institution and expressed appreciation for the support of the Convention.

68. Raiford Troutman, Concord, pronounced the benediction.

Convention Sub-theme: "Church Growth For Bold Missions"

Tuesday Afternoon - November 15, 1977

69. Ray Benfield, 1st vice president, called the Tuesday afternoon meeting of the Convention to order.

70. Charles Gatwood, Cary, led the Convention in singing "When I Survey the Wondrous Cross."

71. Cynthia Teague, Kannapolis, sang "Here Is My Life" by Bartlette.

72. Dale Steele, Burlington, read Isaiah 41:8-14 and Philippians 2:5-11 and led the Convention in prayer.

73. John I Durham, Wake Forest, preached the Convention sermon. He called for a new and deeper response to giving. He challenged the messengers to evaluate their giving in light of God's "limitless giving to man." Citing the gifts of beauty, family, fellowship and love, the Convention was reminded that God's gifts of forgiveness and redemption are both reason and resource for Bold Mission giving.

74. President Privette again presided.

75. Charles Storey, Cary, led the Convention in singing "I Love to Tell the Story."

76. President Privette called attention to the passing of Rev. M.L. Hastings, pastor of Warlick's Baptist Church in Burke County and instructed the recording secretary to send message of sympathy to the family.

77. Mark Corts, Winston-Salem, led the Convention in a period of devotion. He read from John 4. He challenged the Convention messengers to become personally involved in a bold new dimension of service.

78. Gerald Hewitt, Winston-Salem, chairman of the Committee on Aging presented the report of the committee. He presented the members of his committee and these assisted in the presentation of the report. Mr. Hewitt moved the adoption of the following recommendations. The motion received a second.

I. Convention

Recommendation No. 1

That a separate organization be established by the General Board to minister with the aging; being directed by a qualified individual to:

a. Coordinate the efforts of all convention programs in ministry with the aging.
b. Conduct appropriate seminars to educate church leaders and older citizens in their developmental and spiritual needs and in their mutual ministry.
c. Promote the utilization and direct participation of the aging in leadership roles and in church activities. Examples of these activities are transportation, day care, shopping, social activities, meals on wheels, visitation programs by the aged, etc.
d. Serve as a resource person to churches and associations to help establish ministries with the aging.
e. Develop awareness of community resources among churches.
f. Lead each church to select a coordinator of senior citizens concerns.

Recommendation No. 2

That this Committee be continued as a convention committee for three years. In the event committee members resign, replacement members will be appointed by the Convention officers. The Committee will report and make recommendations, if any, at each annual session.

II. Institutions

Recommendation No. 1

That the Trustees of the North Carolina Baptist Homes, Inc. in their ministry to the aging:

a. Continue to provide long term care at the intermediate-care and skilled-care levels, with beds provided in the number and location needed and (elsewhere if) economically feasible.
b. Continue residential care as now available in existing homes. That other such homes, apartments and duplexes or residences be built or obtained as new areas are willing to provide them. This is part of the idea that aging people should stay as near their homes as possible. It is understood that residents shall pay their own way to the extent of their ability.
c. Consider the possibility of having on their staff case workers located in various areas of the state who are thoroughly schooled in all the services available for the elderly provided by any social, community or governmental agency or program. That efforts be made to provide for their needs locally when possible--in their own home or foster-type homes. That institutions be used when that is the best answer to their needs.
d. Lead all programs of the Homes to be self-supporting, with Convention funding being used for specific residents or indigent patients who have no other possible resources.
e. Study the possibility of a North Carolina Baptist

Home Health Program, along with the help of this committee. The study should reveal the feasibility of providing home health care as an extension of the services presently being provided in all six of the Baptist Homes, except in the skilled and intermediate care units. Services will be provided through nurses, physician assistants and other therapists, homemakers, etc. This service shall minister to anyone throughout the state needing the services as well as the residents of the Homes.

Recommendation No. 2

The Colleges, University and Hospital consider special programs or curricula to prepare people for a meaningfull life in retirement. The institutions are encouraged to involve their various schools or departments, **i.e,** medical school, pastoral care school, law school, religion, business, sociology, physical education departments, etc.

Recommendation No. 3

That the Children's Homes, Colleges, University, Southeastern Baptist Theological Seminary and the Homes for the Aging explore the possibility of a joint campus to provide the young and the aged the mutual benefits of the association with each other.

III. Associations

Recommendation No. 1

That associations set up a roster of retired ministers who can serve as interin pastors, supply pastors or in ministries of visitation, or otherwise.

Recommendation No. 2

That the Director of Missions work with the Convention organization on programs for the aging. Associations should educate churches to meet local needs, and to help focus the churches on the use of Home Health Care programs wherever available and any other resource available for the aging.

IV. Churches

Recommendation No. 1

That churches in cooperation with Southeastern Baptist Theological Seminary, and other educational institutions establish intern programs for students to work specifically in the area of the ministry to the aging including education in retirement planning for persons in their younger years.

Recommendation No. 2

That churches instruct search committees to consider ministers and other staff members of any age, thus eliminating the present bias against considering people for pastor who are "over 40."

Recommendation No. 3

That each church pay at least 10 percent of the pastor's and staff members compensation into the Southern Bap-

tist Convention Annuity Program to provide for adequate retirement benefits.

Recommendation No. 4

That churches plan to use aging people in all aspects of the church, especially with youth and outreach ministries.

Recommendation No. 5

That churches develop ways to assist the aged who are capable of earning money to supplement inadequate pensions to help them be self-supporting. Promoting productive work rather than busy work is important in maintaining self-respect.

Recommendation No. 6

That churches establish a committee on aging, or its equivalent, to plan, conduct and coordinate programs of education and ministry for and with the aging, children of the aging, and their families.

79. Clyde L. Davis, Clinton, offered an amendment to the motion as follows which was seconded and defeated:

That this committee be continued as a convention committee for one year for the purpose of working with the General Secretary-Treasurer and the General Board to determine ways to utilize existing General Board programs and Convention agencies in the implementation of other approved recommendations contained in this report. In the event committee members resign, replacement members will be appointed by the Convention officers. The committee will report and make recommendations, if any, at the next annual session.

80. The Hewitt motion carried.

81. The Spivey amendment presented in item 38 was discussed.

82. Don Phillips, Warrick, spoke in favor of the amendment.

83. Dr. Forrest C. Feezor spoke against the amendment.

84. Maynard Mangum, Gastonia, spoke against the amendment.

85. Lawrence Childs, Charlotte, moved a five minute extension of time. The motion was seconded and carried.

86. An unidentified messenger moved the previous question and for debate to cease. The motion received a second and carried.

87. The Spivey amendment was defeated.

88. Carroll Spivey urged passage of the original motion by Cecil Sherman to adopt recommendations of the two Commissions. (See item 36 of the proceedings.)

89. Raymond Stone, Southern Pines, moved that action on the motion be delayed for one year. Motion was seconded and defeated.

90. Effert Snodderly, Eden, moved the previous question. the motion was seconded and carried.

91. The Sherman motion to adopt the Commissions' Recommendations (item 36) carried.

92. Lawrence Childs, Charlotte, moved that additional time for miscellaneous business be set following the Annuity Report. The motion was seconded and carried.

93. Cecil Sherman, Asheville, presented part III of the Report of the Two Commissions.

94. Robert Tenery, Morganton, presented recommendations as follows:

That the hiring and staff organization of the Baptist State Convention of North Carolina be done with a point of view to encourage church growth. The specifics of this task must be left in the hands of the Executive Committee and Cecil Ray, general secretary, but the goal of church growth must be affirmed by the Baptist State Convention.

That the leadership of the convention give consideration to a statewide campaign of evangelism in 1982. The media, the programming, the personalities, and tools for this campaign would require much planning and prayer. If the goals of these proposals in Sunday School enlistment and baptisms are to be met, something like a statewide campaign of evangelism might be a fitting close to this convention effort.

95. Cecil Sherman, Asheville, presented recommendations as follows:

That the departments of religion in the North Carolina Baptist colleges reflect a positive attitude toward evangelism and church growth and teach the New Testament theology and method of evangelism to ministerial students. Also encourage Southern Baptist seminaries to place evangelism and church growth in a priority place in their curriculum.

That the Division of Youth and Campus Ministries enlarge and glorify the work of student evangelism both with a point of view to winning students to Christ and to help Baptist students to become "evangels."

That the 3,500 Sunday Schools in North Carolina increase their enrollment from 700,000 to 850,000 by 1982. This schedule is suggested: 1978 - 730,000; 1979 - 760,000; 1980 - 790,000; 1981 - 820,000; 1982 - 850,000.

This proposal is based upon an old Sunday School rule: A large Sunday School enrollment becomes a pool from which there comes church growth. Our 165 growing churches have much stronger Sunday Schools than do the rest of our churches.

That North Carolina Baptists set out to baptize twice as many people in 1982 as we did in 1976. Here is what this means: In 1976 North Carolina Baptists baptized 26,000. In 1982 that goal is 52,000. This schedule is suggested: 1978 - 31,000; 1979 - 36,000; 1980 - 41,000; 1981 - 46,000; 1982 - 52,000.

96. By vote of the Convention time was extended five minutes.

97. Alton McEachern, Greensboro, moved the adoption of these six recommendations. The motion was seconded.

98. John M. Lewis, Raleigh, moved that the report be amended as follows:

That the Baptist State Convention create an "enabling" team from capable leadership in and out of the Baptist Building to provide an essential follow-up to an effective program of evangelism. This resource team would develop a program of orientation materials for new Christians, dealing with the teachings of the Christian faith and the integrity of church membership. They would also develop materials for instructional classes for other new church members, that all new members may grow in Christian fellowship.

That the Baptist State Convention create an "enabling" team from capable leadership in and out of the Baptist Building to provide programs for training all church members in the application of the gospel to the total person in the whole of life. This team would focus on the role of the Christian in helping to heal such ills and hurts of society as: alcohol and drug abuse, pornography, race relations, sexual morality, prison reform and other needed legislative reforms, the plight of the poor and the handicapped, and growth in Christian citizenship. This team would provide leadership in assisting churches throughout the state in developing a strong prophetic witness, thus helping both new Christians and old to become more effectively the salt, light and leaven commanded by our Lord.

That the leadership of the convention call upon our churches to enter into and observe a "Covenant of Prayer" at special times and in specific ways to provide spiritual undergirding for the Bold Mission Program of the denomination and for seeking divine guidance in implementing the above goals and recommendations.

The motion received a second.

99. Cecil Sherman, Asheville, spoke in opposition to the three Lewis amendments.

100. John M. Lewis, Raleigh, spoke urging passage of the amendments.

101. Jim Harris, Salisbury, spoke in opposition to the Lewis amendments.

102. The Lewis amendments were defeated.

103. Warren Carr, Winston-Salem, moved that recommendation No. 4 be amended as follows: "that the cooperation and support of the Departments of Religion in the North Carolina Baptist colleges be encouraged in the work of evangelism and church growth."

104. W.L. Owens, Fayetteville, spoke in opposition to the Carr amendment.

105. The Carr amendment was defeated.

106. The Commissions' report was adopted.

107. Malbert Smith, Jr., Durham, nominated Mark Corts, Winston-Salem, for president.

108. E.W. Price, Jr., High Point, nominated Sara Parker, Greensboro, for president.

109. Tom M. Freeman, Dunn, nominated Ray W. Benfield, Greensboro, for president.

110. President declared the nominations closed.

111. Vote for president was taken by ballot, results to be announced during the evening session.

112. Egbert Davis, Winston-Salem, moved that all other officers be elected by standing vote. Motion was seconded and defeated.

113. Sam H. O'Neal, Raleigh, director of the Department of Insurance and Annuity, presented the Annuity Report as found on page 159 of this annual.

114. Tim Burleson, Raleigh, offered the following resolution and moved its adoption:

WHEREAS, Fred J. Smith has given twenty years of tireless effort in building the North Carolina Baptist Assembly from 40 "Army Gray" painted buildings into one of the best state assemblies in the Southern Baptist Convention,

WHEREAS, examples of this achievement include the new Hatch auditorium, three new church group apartments, and the renovation of the Lantana Lodge,

WHEREAS, indirectly many people have come to know Jesus Christ as Saviour and Lord, and have been called to the gospel ministry through Mr. Smith's work,

WHEREAS, no public recognition has been given of these achievements since the retirement of Mr. Smith in March of this year.

LET IT BE RESOLVED that the Baptist State Convention in its annual meeting in Charlotte commend and applaud Fred J. Smith for his work for North Carolina Baptists. In addition, let this resolution appear in the *Biblical Recorder.*

The resoultion received a second and by vote of the Convention was adopted.

115. Philip Parker, Reidsville, moved that we initiate an immediate study of the present health care program that is offered by the Southern Baptist Convention through the Aetna Insurance Company. The motion was seconded and by vote was referred to the Executive Committee of the General Board.

116. Hoyle Allred, Gastonia, spoke explaining his vote on a previous item of business.

117. Allen Bailey, Charlotte, pronounced the benediction.

Convention Sub-theme: "Volunteers For Bold Missions"

Tuesday Evening - November 15, 1977

118. Sara Parker, Greensboro, 2nd vice president, called the Tuesday evening meeting of the Convention to order.

119. Charles Gatwood led the Convention in singing "Footsteps of Jesus."

120. Mrs. John Lane, New Bern, led the Convention in a period of devotion. Bold Missions demands a full commitment.

121. Mrs. Sam Branch, New Bern, led the Convention in prayer by singing "Holy Spirit, Breathe on Me."

122. Malbert Smith, Jr., Durham, chairman of the Committee on Place and Preacher brought the Committee's report and

moved its adoption. The motion was seconded and carried. The report follows:

1981 Convention - Asheville
Preacher: John Bunn, Sylva
Kenneth Ridings, Asheville

123. The president announced a run-off election for president between Ray Benfield and Mark Corts and directed messengrs to use ballot 2.

124. Charles Dorman, Fuquay-Varina, chairman of the Wake Forest/Convention Relationship Committee presented the Committee's report as information. The report follows:

Report of the Wake Forest/Convention Relationship Committee to the 147th Baptist State Convention of North Carolina Meeting in Charlotte

In July of this year, the General Board of the Baptist State Convention of North Carolina saw fit to approve a recommendation by its Executive Committee that a committee of fifteen persons be appointed to study the relationship between the State Convention, the churches, and Wake Forest University.

The basis for the creation of this special body was an apparent widespread concern among North Carolina Baptists about Wake Forest University, triggered largely by an incident which took place on the campus last spring. It was felt that the future welfare of the Convention and the University makes the clarification of relationships and purpose important.

Seven laypersons and eight pastors were subsequently named to this group by the president of the General Board, the Reverend Mr. Bob Shepherd, in consultation with four other leaders of our convention. Five of the members of this Committee came from the General Board and ten members from the Convention at large.

This is our first report to you. It is a simple one. We have begun.

On September 9 of this year, we met on the campus of Wake Forest University at the invitation of Dr. James R. Scales and Mr. Egbert Davis, chairman of the Board of Trustees of Wake Forest University. It was a day-long meeting for the purpose of clarifying the objectives of the Committee and meeting with the Trustees. We needed to hammer out who we were and what we were supposed to do.

Our second meeting was with the Mortar Board Society of Wake Forest University on November 5. The Mortar Board Society is an organization composed of University seniors who have distinguished themselves as outstanding leaders during their college careers.

I am pleased to report to you that both the meetings with the Trustees and with the students were productive ones. We have received the utmost cooperation from the administration, the Trustees and the students of Wake Forest.

Additional plans have been made to hear from others

interested in speaking to the Committee. During the Convention, you may make a statement to the Committee in Conference Room #1 on the floor level at the rear of this auditorium.

Also, area meetings will be held February 28 in Fayetteville, Winston-Salem and Greensboro. Similar meetings will be held March 14 in Raleigh, Asheville and Charlotte. A list of suggestions for contacting the Committee and a schedule of the area meetings may be obtained in Conference Room #1. The schedule for the area meetings will also be published in the *Biblical Recorder.*

On behalf of the Committee, I would like to share with you a bit of self understanding which grew out of our discussions during the first meeting in September.

According to the recommendation adopted by the General Board, the Committee will not assume nor interfere with the responsibilities assigned to the Trustees by the Convention, but will limit its relationship to the Trustees to matters of communications, information and suggestions. Also, according to the recommendation adopted by the General Board, the Committee reports to you are to concern themselves with all areas of Wake Forest/Convention relationship, and **may** contain recommendations.

It would be accurate to say at this point that we see ourselves as servants of the Baptists of North Carolina and Wake Forest University. it is our purpose to be used as a channel of communication to the end that the hands of both will be strengthened. If our job is well done, the future will see the best days yet for the mutual respect and effective service of our Lord Jesus Christ by Wake Forest University and North Carolina Baptists.

We would ask that you do two things for us. First, pray for us. We are keeping before us the instruction and promise of James 1:5. "If any of you lacks wisdom let him ask God, who gives to all men generously and without reproaching, and it will be given to him." Second, talk to us. If you have any matter of concern relative to the relationship between Wake Forest University and North Carolina Baptists, let it be known. If you have any insights or suggestions which would help us, share them with us.

Members of the Committee come to this task with justifiable humility. We are the first to admit that we have a lot to learn. The business of operating any institution of higher education in today's world is unbelievably complex. In addition, no poll taker in his right mind would accept the job of sorting out the opinions and attitudes of a million Baptists on any subject.

Yet we come to this task with confidence--confidence born not of our faith in our ability, nor yet in the ability of men wiser than than we, but in the overruling providence of the gracious God who called us into his service and in whose hands lie the resolution of man's most perplexing problems. We believe that the answer for all of us will be found not in the wisdom of man, but in the will of God.

We have dedicated ourselves to a search for His will. Now, help us, please to find it.

125. Ray Benfield, Greensboro, and a member of the Southern Baptist Convention Foreign Mission Board presented the other North Carolina members of the Foreign Mission Board: Mrs. Tom Womble, Clemmons; Mrs. Edwin Collett, Winston-Salem; Charles Dorman, Fuquay-Varina; Henry Crouch, Charlotte.

126. Ray Benfield presented Dr. J. Winston Crawley, director of overseas division of the Foreign Mission Board, Richmond, Virginia. He conducted a Commissioning Service for several appointees.

127. Mrs. Tilden W. Bridges to Taiwan; Tilden W. Bridges to Taiwan; Mrs. Thomas Canady, Honduras, Thomas Canady, Honduras; Sharon Peddicord, North Brazil; Charlotte McCoy, Panama; Larry McCoy, Panama; Mrs. Neil Tuttle, Japan; and Neil Tuttle, Japan; brought personal testimonies of their call to missionary service.

128. Dr. J. Winston Crawley gave a brief charge to the appointees.

129. The Wingate College Choir under the direction of Kenneth Murray sang "Now With One Accord" by Alessandro Constantini, "If Thou But Suffer God to Guide Thee" by Jody W. Lindh, "Contique de Jean Rocine" by Gabriel Faure, and "Go Into All the World" by Robert Wetzler.

130. Dr. J. Winston Crawley led the Convention in prayer for the newly commissioned missionaries.

131. Dr. Crawley brought a mission challenge to the Convention.

132. The Wingate College Concert Choir sang "Saul" by Egil Howland.

133. The Convention stood and applauded the newly commissioned missionaries.

134. An update on registration was given as of 7:15 PM. 3,791 messengers and 2,400 visitors had registered for a total of 6,191.

135. President Privette announced the election of Mark Corts, Winston-Salem as president of the Baptist State Convention.

136. Randolph Gregory, Wilmington, nominated D.E. Parkinson, Wilmington as 1st vice president. Paul Nix, Wilmington, moved that nominations cease and that Mr. Parkinson be elected by acclamation. The motion was seconded and carried.

137. George Shore, Concord, nominated Raiford Troutman, Concord, for 2nd vice president.

138. Wendell Davis, Charlotte, nominated William A. Wallace, Rocky Mount, for 2nd vice president.

139. Cecil Seagle, Charlotte, nominated Larry McClure, Edenton, for 2nd vice president.

140. President Privette declared nominations closed for 2nd vice president and directed messengers to use ballot 3 in voting.

141. Charles Petty, Raleigh, executive director, presented the

report of the Council on Christian Life and Public Affairs as found on page 151 of this annual. He presented Dr. Jimmy Allen, Texas, president of the Southern Baptist Convention.

142. Dr. Allen addressed the Convention. He read from Luke 5 and challenged the messengers and visitors to consider volunteering for mission service.

143. John and Doris McGee, long-term missionaries to Nigeria, were recognized.

144. The president announced a run-off for 2nd vice president between Raiford Troutman and William A. Wallace.

145. Ruth Prince, Elizabethtown, pronounced the benediction.

Convention Sub-theme: "Commitment For Bold Missions"

Wednesday Morning - November 16, 1977

146. Sara Parker called the Convention to order.

147. Charles Storey led the Convention in singing "Am I A Soldier of the Cross?"

148. Alton McEachern led the Convention in a devotional period. He called for bold commitment in missions. When a church ceases to be missionary it ceases to be the church.

149. Mrs. Hoyle Allred, Gastonia, presented the report of the Memorials Committee. H.B. Anderson, Durham, led the Convention in prayer in memory of the lives of our fellow laborers who have died during the past year. Mrs. Allred moved that the 1977 annual be dedicated to: Arthur Carlyle Campbell, Charles C. Coffey, Wesley Burton Sprinkle, and Joseph O. Stroud. (See full report in front of this annual)

150. The Recording Secretary was instructed to send a greeting to Baker James Cauthen, Executive Director of the Foreign Mission Board of the Southern Baptist Convention.

151. An update of registration was given. At 8:15 PM Tuesday, there were 3,869 messengers and 3,200 visitors registered for a total of 7,069.

152. Run-off ballot was taken for 2nd vice president between William A. Wallace and Raiford Troutman.

153. Corbin Cooper, Raleigh, presented the Report of the Committee on Cooperative Ministries. He presented Mrs. O.L. Sherrill to the Convention and then Dr. O.L. Sherrill, retired Executive Secretary of the General Baptist State Convention.

154. Cecil A. Ray, Raleigh, presented a plaque to Dr. Sherrill in appreciation for his service among Baptists of North Carolina.

155. Dr. Sherrill then addressed the Convention concerning Bold Missions. The mission of the church is the mission of God.

156. The Recording Secretary read fraternal greetings from the Baptist General Association of Virginia and the South Carolina Baptist Convention.

157. Sara Parker announced the election of William A. Wallace as 2nd vice president.

158. Alton McEachern, Greensboro, nominated Lamar j. Brooks, Laurinburg, as Recording Secretary. Motion was made

that he be elected by acclamation. The motion was seconded and carried.

159. Ray Benfield, Greensboro, nominated Ted W. Williams, Raleigh, for assistant Recording Secretary. Motion was made that he be elected by acclamation. The motion was seconded and carried.

160. Alton McEachern, Greensboro, presented the final part of the Report of the Two Commissions. He read the following recommendations:

The Commission recommends that churches and associations seek to involve the individual church member in ministries and missions. For some, this may mean serving on an institutional board or a Convention committee, or visiting an institution. For others, it may mean being involved in local church and community ministries. Recognizing that a healthy spirit of mission support must be built on a strong program of evangelism and discipleship, we encourage our churches to vigorously pursue strong local community missions projects, especially in areas of close proximity to the church.

The Commission recommends that churches be encouraged to consistently preach, teach and pray about World Missions, with a goal that every church produce at least one of its own for Foreign or Home Missions every five years.

161. Mark Corts, Winston-Salem, presented the following recommendations:

The Commission recommends that each church be encouraged to have an extensive four-year mass educational program designed to help Baptists understand the Baptist way and programs, and Bold Missions. Churches may use Convention-produced materials which will be made available to them.

The Commission recommends that every church observe a Bold Missions Commitment Day in 1978, after a study of its role in Bold Missions. A specific response should be adopted by each church beginning with its 1978-79 budget and continuing through 1982.

The Commission recommends that every church be challenged to adopt a goal of at least doubling its church budget by 1982, and to develop a stewardship program to implement this.

The Commission recommends that the Division of Mission Ministries Committee of the General Board undertake a long-range priority study of programs in the Missions Ministries Division through 1982. It also recommends that the General Board communicate annually to the Baptists of North Carolina how such mission funds are being utilized.

162. George McCotter, Lillington, presented the following recommendations:

The Commission recommends that General Board meetings be open to visitors, and that both pastors and laymen who are not members be encouraged to attend in order to encourage a larger understanding of Bold Mission objectives and opportunities. It is also recommended that other Convention meetings be open to visitors when possible.

The Commission recommends that institutions and agencies be encouraged to consider some form of planned events in the course of each year in which all Baptists are encouraged to attend. Institutions should also provide opportunities for inspiration and instruction related to world mission vocational training, working with local churches and encouraging them to send mission volunteers to our Baptist colleges.

The Commission recommends that institutions and agencies be encouraged to take the initiative in adequately interpreting to the churches their fulfillment of their mission responsibilities, both with regard to (a) how they are fulfilling their mission as a Baptist institution, and (b) how they plan to participate in Bold Missions.

163. Alton McEachern, Greensboro, moved the adoption of the recommendations. The motion was seconded and carried.

164. Alton McEachern, Greensboro, moved that the entire report of the Missions Support and Church Growth Commissions, as amended, be adopted. The motion received a second and carried.

165. An updated report on registration was read. As of 10:00 AM Wednesday, 3,750 messengers and 3,901 visitors had registered for a total of 7,651.

166. Cecil A. Ray, Raleigh, General Secretary-Treasurer of the Baptist State Convention was presented to the Convention by 1st vice president Benfield.

167. Cecil A. Ray, Raleigh, addressed the Convention. He recounted the events leading up to the Bold Mission concept. He asserted that the concept of bold missions is the doing of God. Today the bold mission dream has arrived. Great dreams are reserved for great people. Any organization that fails to dream great dreams turns in upon itself and loses its purpose. Will our commitment be as bold as the task? He proposed that the General Board establish five task forces next January to implement Bold Missions in North Carolina:

1. Task Force on Giving
2. Task Force on Evangelism
3. Task Force on Sunday School
4. Task Force on Volunteers
5. Task Force on Baptist Heritage and Polity

These task forces will serve through 1982 and consist of Convention staff, committees, associational leadership, and other groups. He asked the Convention to instruct the Executive Committee to work with the General Board staff in establishing the "enabling" teams recommended in the Church Growth Commission report.

168. Bob D. Shepherd, Sanford, moved the adoption of the recommendations just made by Cecil A. Ray. The motion received a second and carried.

169. Woodrow W. Robbins, High Point, moved that Cecil A. Ray's address to the Convention be printed in the *Biblical Recorder*. The motion was seconded and carried.

170. Dwane R. Campbell, Elkin, recognized Claude

O'Shields, Wilmington, who presented a resolution of gratitude for L. Jimmy Morriss in his ministry in the field of radio and television and moved its adoption. The motion received a second and carried. The resolution follows:

RESOLUTION OF GRATITUDE

Friends and associates of Jimmy Morriss desire to introduce the following resolution:

Whereas Jimmy Morris has been a pioneer for Baptists in the field of religious broadcasting; and

Whereas he has been a pioneer in better Bible teaching; and

Whereas he has been and is a preacher of unique quality; and

Whereas as a result of his efforts North Carolina Baptists now enjoy one of the largest film loan libraries available; and

Whereas, through the dreams and work of Jimmy Morriss, the A.J. Fletcher Communication Center was created. The faculty is unique in Southern Baptist life on a State Convention level. It is housed in the Baptist Building in Raleigh and is operated for the purpose of producing materials and programs for use on radio, television, cable and closed circuit television in the local church; and

Whereas, on December 31, 1977, after three decades of service, he will retire as director of the A.J. Fletcher Baptist Communications Center;

Be it resolved: That the Baptist State Convention of North Carolina meeting in Charlotte, November 16, 1977, does hereby acknowledge with gratitude and love the countless services Jimmy Morriss has rendered, unselfishly, during the past thirty years in his ministry for Christ and Southern Baptists; and

Be it further resolved: That this resolution be included in its entirety in the official minutes of the Convention.

171. Dwane R. Campbell, Elkin, presented a plaque to Jimmy Morris as a token of the Convention's appreciation.

172. Bob D. Shepherd, Sanford, president of the General Board, presented new staff members or staff members who had been promoted. Those presented were: Roy Smith, associate general secretary; William H. Boatwright, director of Division of Communications; Burrel Lucas, director of Division of Church Programs; O.D. Martin, Jr., director of Division of Stewardship; James Y. Greene, director of Division of Youth and Campus Ministries; Robert Stewart, director of Sunday School Department; Tom McKay (not present), director of North Carolina Baptist Assembly; Nancy Curtis, executive director of WMU; and Nona Kay Bickerstaff, director of Baptist Young Women.

173. Cecil A. Ray, Raleigh, presented a resolution on Integrated Auxiliaries as printed on page 120 of this annual. Bob Shepherd moved its adoption. The motion received a second and carried.

174. Richard D. Smith, Raleigh, moved that David Britt, Claude Gaddy, and Gale Parker all of Raleigh, be re-elected as

Trustees of the Convention. The motion was seconded and carried.

175. Richard D. Smith, Raleigh, business manager/ comptroller of the Convention, presented the financial report as found on page 154 of this annual. The report was received as information.

176. Victor Dowd, Greensboro, called attention to an error in Article XI of the constitution. The fiscal year shall close on December 31, not December 1. He moved that the correction be made. The motion was seconded and carried.

177. Raiford Trout, Concord, chairman of the Budget Committee presented the proposed budget for 1978 (including the State Missions offering goal and allocations) and moved its adoption. The motion received a second and carried.

178. Charles Gatwood, Cary, led the Convention in singing "Onward Christian Soldiers."

179. Ray Benfield expressed appreciation to the city of Charlotte and the churches for the excellent local arrangements.

180. Dennis P. Bucher, minister of music for First Baptist Church of Charlotte sang "I Shall Know Him."

181. Carl E. Bates, Charlotte, addressed the Convention. He asserted that God is getting ready to do great things through Southern Baptists. God has never sent a revival to the world through this denomination, but now all the signs seem to indicate that He is getting ready to do so. Dr. Bates repeated again and again, "go home and get ready."

182. Edward Laffman, Warrenton, chairman, presented the Report of the Resolutions Committee.

183. Edward Laffman, Warrenton, chairman of the Resolutions Committee presented the following resolution and moved its adoption. The motion received a second and carried.

Whereas the distribution of Scripture is a means of extending the word and sharing the love of God in Christ,

Be it, therefore, resolved that the Baptist State Convention meeting in Charlotte, endorse the plan to place Bibles in taxi cabs.

Be it further resolved that the Brotherhood Department of the Baptist State Convention develop a program of implementation.

184. Billy G. Rivers, Hamlet, presented the following resolution and moved its adoption. The motion was seconded.

ANTI-PORNOGRAPHY RESOLUTION

WHEREAS the 1977 General Assembly passed an anti-pornography law, giving us a legal weapon to combat the blight and corruption of pornography, and

WHEREAS some district attorneys throughout the state of North Carolina have been reluctant or hesitant to use this legal weapon to eradicate adult book stores and X-rated theaters, and

WHEREAS the pornographic trade continues to thrive in many North Carolina towns and municipalities without any interference from the authorities, and

WHEREAS pornography is a criminal, cultural, and sociological problem that is destroying morality and decency in our society,

BE IT, THEREFORE, RESOLVED

1. That we commend the 1977 General Assembly for the passage into law of a good anti-pornography bill, and
2. That we commend those officials who are presently working to enforce that law, and
3. That we urge state district attorneys to use this law and any other legal weapons at their disposal, to rid our state of the blight and filth of pornography, and
4. That we call upon the Attorney General to initiate action in the areas where the district attorneys refuse or are hesitant to use the newly passed anti-pornography law, and
5. That we call upon the Honorable Governor James B. Hunt to use his influence to encourage district attorneys and/or the Attorney General to enforce the new anti-pornography law, and
6. That we continue, within the framework of the law, to pursue and preserve morality and decency in public life.

BE IT FURTHER RESOLVED

7. That copies of this resolution be mailed to the Honorable Governor James B. Hunt, Jr., to Attorney General Rufus Edmiston, and local district attorneys.

185. W.W. Finlator, Raleigh, offered an amendment to the resolution as follows and moved its adoption. The motion was seconded and carried.

Censorship

Mindful of the bleak and tragic history of censorship, including in this country, the imprisonment of Baptist preachers for the sin of preaching the gospel, and

Mindful of a great segment of the population that does not subscribe to the tenets of the Christian or accept the moral standards of our faith, and

Mindful of our complete freedom to witness in church and society to our beliefs and practices and

Mindful that the same government that we recruit to enforce our beliefs may in the future and by the same principle be again recruited to suppress our freedom,

We therefore call upon our churches and people vigorously and tirelessly to oppose pornography by education, persuasion, economic boycott and other such means as will insure that we shall not be overcome by evil but overcome evil with good.

186. Clay Warf, Durham, presented the following resolution and moved its adoption. The motion received a second.

RESOLUTION ON ALCOHOL

WHEREAS there are those persons in our state who show no real interest in or concern for other human beings and who

willfully appeal to their weaknesses for the sake of financial profit by encouraging the sale and use of alcohol as a beverage, and

WHEREAS Baptists in North Carolina continue to be vitally concerned for people rather than profit, for redemption rather than revenue, and

WHEREAS we take seriously our task of freeing the captive, and

WHEREAS there is an ever increasing number of adults, young people, and even children addicted to alcohol, and

WHEREAS the citizens of North Carolina voted by a two and one-half to one majority against liquor-by-the-drink (676,102 to 292,397) in the state-wide referendum on November 6, 1973, and

WHEREAS there has been no indication of change in this public sentiment, and

WHEREAS our elected officials have a Constitutional responsibility to represent their constituents;

THEREFORE, BE IT RESOLVED that we, the messengers to the 147th Session of the Baptist State Convention of North Carolina, assembled in Charlotte on this 16th day of November, 1977, do hereby:

1. Declare our strong stance against anyone who would seek to use human beings for the sake of personal gain;
2. Reaffirm our deep and growing concern for the good of human beings above the good of the state treasury;
3. Urge the members of the North Carolina House of Representatives to oppose any liberalization of the liquor laws that would provide for liquor-by-the-drink during the Special Session of the General Assembly beginning on May 31, 1978; and
4. Urge the United States Congress to pass laws prohibiting the advertising of any kind of alcoholic beverage on television or radio.

BE IT FURTHER RESOLVED that we:

5. Request the members of the Baptist churches in North Carolina to communicate this concern to the members of the House of Representatives;
6. Request the Council on Christian Life and Public Affairs to give support in this regard by leading North Carolina Baptists in a thrust toward prohibiting the advertising of alcoholic beverages on television and radio; and
7. Request our Recording Secretary to send copies of this resolution to the members of the North Carolina General Assembly and to the members of the Congress of the United States.

187. W.W. Robbins, High Point, moved the following amendment to the resolution: that a warning similar to that on cigarettes be placed on alcoholic beverages. The motion received a second and carried.

The resolution as amended was adopted.

188. Mrs. Henry Stokes, Winston-Salem, presented the fol-

lowing resolution and moved its adoption. The motion received a second and carried.

A RESOLUTION ON BAPTIST DISTINCTIVES

Realizing the variety of gifts and diversity of calling in the churches of the Baptist State Convention of North Carolina; and specifically noting the positive factor of varieties of congregations, pastors, geographic locations, socio-economics, and mission; and hereby knowing these factors, we call every church to seek to define its mission and purpose in fulfilling the kingdom of God.

Be it Resolved that the Baptist State Convention of North Carolina and their affiliated churches reaffirm their commitment to such historic and cherished Baptist principles as:

(1) The autonomy of the local church with the implied and inherent right to work out its own salvation with fear and trembling.

(2) The tradition of voluntarism by which the local churches enter into uncoerced fellowship, and share common tasks, with one another out of their own free will and accord,

(3) The proclamation of the New Testament as authentic and sufficient guide to faith and order and the source and inspiration of the Baptist way,

(4) The competency of the individual soul before Almighty God and the right thereby to interpret the Scriptures for himself, and in fellowship with others, with a free conscience and under the leadership of the Holy Spirit,

(5) The resistance of the local church to the imposition of creedal statements and theological beliefs and its rejection of all external authority whether hierarchical, ecclesiastical, ecclesiological or promotional, and

(6) The doctrine of separation of church and state with its restraint upon government either to inhibit or to help the church in its worship and vocation and its restraint upon the church to use the state in furtherance of its worship and vocation.

189. Richard Davis, Durham, presented the following resolution and moved its adoption. The motion was seconded and carried.

WHEREAS the Scriptures reveal heterosexuality as the Divine norm around which and through which human kind is to build up that beautiful relationship of love, loyalty, and trust which is to be the basis for the reproduction and nurture of human life, and

WHEREAS the Scriptures denounce homosexuality as a destructive divergence from that norm (Lev. 18:22, 20:13, Romans 1:26-27), and

WHEREAS the contemporary scene finds an unprecedented interest, discussion and study of homosexuality wherein has emerged some support for accepting homosexuality as normal or as a viable lifestyle,

THEREFORE, BE IT RESOLVED that the Baptist State Con-

vention of North Carolina, meeting in annual session, November 14-16, 1977, reaffirms our belief in the Biblical principle of the Divine norm of heterosexuality and in the Biblical denunciation of the destructive divergence of homosexuality,

BE IT FURTHER RESOLVED, that we commend Anita Bryant and others for their courageous stand in the face of persecution in exposing some of the inerent evils of homosexuality in the recent referendum in Miami, Florida.

BE IT FURTHER RESOLVED, that in order to be true to our calling as the body of Christ to be redemptive in our dealings with all people, we request that the Council on Christian Life and Public Affairs prepare a study giving guidance on ways to carry forward our ministry of reconciliation and compassion to homosexuals as persons in the face of the many complex problems which homosexuality presents.

190. C.R. Pierce, Jr., Asheville, pres;ented the following resolution and moved its adoption. The motion received a second.

RESOLUTION ON DRUG LEGISLATION

Recognizing the increasing problem created by the continued widespread use of drugs; and

Recognizing that the inconclusiveness of the effects of marujuana and cocaine warrant their consideration as potentially dangerous drugs; and

Recognizing that there is extreme pressure to legalize these drugs; and

Recognizing that the Scriptures speak against the misuse and abuse of drugs and that the believer is responsible to maintain his body as the temple of the Holy Spirit;

Be it therefore resolved:

That the North Carolina Baptist Convention meeting in annual session in Charlotte go on record as opposing the legalization or decriminalization of these drugs;

That all North Carolina Baptists be encouraged to write their congressmen in Washington and their representatives in Raleigh encouraging them to work and vote against any legislation that would legalize or decriminalize these drugs;

That North Carolina Baptists be encouraged to write to President Carter urging him to veto any legislation that would decriminalize or legalize these drugs;

That North Carolina Baptist churches be encouraged to conduct programs to inform youth and adults of the dangers of these drugs; and

That a copy of this resolution be printed in the *Biblical Recorder* in order that all North Carolina Baptists might share in both the sentiment and the action of this resolution.

191. W.W. Finlator, Raleigh, moved that the resolution be amended as follows: We discourage harsh, punitive and long jail sentences for drug use violations as ineffective, unjust, and counterproductive.

The motion received a second and was defeated.

192. The original resolution was adopted.

193. Mike Minnix, Kannapolis, presented the following resolution and moved its adoption. The motion was seconded and carried.

WHEREAS, the local news media have given thorough coverage of the sessions of this Convention;

Be It Resolved That, the Baptist State Convention of North Carolina meeting in annual session in Charlotte, North Carolina, November 14-16 go on record:

1. Expressing appreciation to the press, radio and television for the coverage of this Convention, and

2. Encouraging the continued use of these media to share with the world what the Christian church is doing.

194. Lea Hadden, Wingate, presented the following resolution and moved its adoption. The motion received a second and carried.

WHEREAS, the efficiency and the quality of the annual meeting of the Baptist State Convention of North Carolina are effected by the facilities and services provided by the host city, and

WHEREAS, the city of Charlotte has provided adequate and accessible meeting facilities, and

WHEREAS, the churches of the host association provided essential services for the smooth operation of the Convention program, and

WHEREAS, the churches of the Mecklenburg and Cabarrus Associations through the Local Arrangements Committee have provided valuable assistance in registration, as information sources, as ushers, in providing refreshments for program per-; sonnel, in first aid, and other kinds of services to messengers and visitors,

BE IT THEREFORE RESOLVED, that the Baptist State Convention of North Carolina, meeting in its one hundred forty-seventh annual session, express its appreciation to the city of Charlotte, North Carolina, for its welcome, facilities, and services as host city; and to the Local Arrangements Committee and to the assisting churches for their significant assistance in the many kinds of service they have provided;

BE IT FURTHER RESOLVED, that copies of this resolution be sent to the Mayor and Chamber of Commerce of the city of Charlotte and to the Moderator and Director of Missions of the Mecklenburg Association.

195. President Privette suggested that a message be sent to Lamar Brooks, Laurinburg. Mr. Brooks is Recording Secretary and is recovering from surgery. Also to President Jimmy Carter assuring him of our prayers.

196. The president again recognized the Convention pages and thanked them for their service.

197. The final report on registration was given. At the end of the Wednesday session 3,752 messengers and 3,946 visitors were

registered for a total of 7,698. Seventy messengers registered as observer recorders from their churches.

198. Retiring president, Coy Privette, presented the new officers to the Convention and a bag of gravels to the new president, Mark Corts.

199. Cora Gates, Cary, pronounced the benediction and the Convention closed by praying together the Lord's Prayer.

200. President Coy Privette declared the 147th annual session of the Baptist State Convention of North Carolina adjourned.

REPORT

to the 147th
Annual Session of the
Baptist State Convention of North Carolina
Charlotte Coliseum
Charlotte, North Carolina
November 14-16, 1977

The Year Of Bold Missions

The birth of Bold Missions among the Baptists of North Carolina heads the list of 1977 achievements. Two evidences of this birth of boldness are apparent. First is the responses to the $1,000,000 State Mission Offering advance. Most significant has been the efforts of the 1000 church leaders who served as interpreters to the churches. Equally remarkable have been the churches' responses with adopted goals ranging from two to ten times the amount given last year.

A second evidence of boldness has come in the report of the two special commissions -- the Church Growth Commission with Cecil Sherman as chairman, and the Mission Support Commission with Al McEachern as chairman.

Times of sorrowing and rejoicing have filled 1977 for the General Board staff. The death of Joe Stroud brought grief, yet reminded all of us of his 21 years of music ministry. The Baptist family shared the sorrow of the Ed Bullocks in the loss of their 10-year old son, James. Happiness was experienced in the 20-year anniversaries of service for Ed Hall, mail clerk; Mrs. Ann McDonald, receptionist and switchboard operator; Mary Lou Maynard, secretary for the Mission Ministry Division; and Ernest Upchurch, the Director of the City and Metropolitan Department. The retirement of Jimmy Morris at the end of this year has prompted the recounting of his many contributions to Baptist life. Roy Smith was elected to the newly created position of Associate General Secretary. New division directors elected include Bill Boatwright in the Communication Division, Burrel Lucas in the Church Programs Division, Jim Greene in the Youth and Campus Ministries Division, and O.D. Martin, Jr., in the Stewardship Division. Tom McKay has been named as Director of North Carolina Baptist Assembly at Caswell, and Woman's Missionary Union elected Nancy Curtis as their Director.

Good leadership from convention elected officers has been an asset for the year. President Coy Privette has given himself unselfishly and effectively in visiting each of the associations in behalf of state missions. Bob Shepherd's leadership has given the General Board and the Executive Committee needed harmony along with the capacity to handle difficult decisions.

The 1978 proposed budget calls for an advance of one and a half million dollars in the Phase I which reflects the growing spirit of bold missions. Program budgeting has now been used in preparing both the 1977 and 1978 budgets with the results published in detail and distributed to each church.

Cecil A. Ray
General Secretary-Treasurer
Baptist State Convention

General Board Report

The General Board of the Baptist State Convention has convened three times since the last annual session of the Baptist State Convention of North Carolina. A variety of business items have been transacted relating to all phases of the General Board program.

One of the most important personnel changes this year has been the election of an Associate General Secretary, Roy Smith. Four division directors have been elected, but only one of these is new to the General Board staff. These men are:

William H. Boatwright - Communications Division
James Y. Greene - Youth and Campus Ministry Division
Burrel Lucas - Church Programs Division
O.D. Martin, Jr. - Stewardship Division. Mr. Martin is new in North Carolina, having just returned from serving 16 years as a missionary to Brazil.

New department directors include: Tom McKay, North Carolina Baptist Assembly; Charles Gatwood, Church Music; Gwenn E. McCormick, Church Building Planning; Robert Stewart, Sunday School.

Three associates have been elected. Tom Greene, transferred to associate in the business office; Charles Storey, Church Music; and James H. Simpson, III, Church Ministries & Training.

Mission work in North Carolina touches a variety of needs at the associational and local levels. Five churches have been granted $10,000 loans this year for assistance in building programs. Fifty-nine associations have received direct financial aid and twenty one local churches have requested and received assistance for purchasing lots.

The Convention financial policy has been revised and is now in use. This policy gives guidelines in the handling of funds, travel accounts, honoria, program-budget accounts, special accounts, control accounts, and matters related to General Board employment. This policy is on file in the business office of the Baptist Building.

The Agreement with the Home Mission Board has been revised and is now functioning as the guideline for State Convention, Home Mission Board, and local association.

The car fleet plan continues to work exceptionally well. Half the program staff received cars early this year, and the remaining program staff persons will receive their cars in November of this year. Tom Greene administers this plan.

In July the General Board authorized the appointment of a fifteen member committee to work with the trustees of Wake Forest University and the churches of the Convention. Purposes of this committee are four-fold:

1. Assist the trustees in understanding the concerns of the people and in advising the Convention in decisions involved.
2. Serve through the annual meeting of the Convention in 1979 and give progress reports to the Convention in 1977, 1978 and 1979. These reports will be concerned with all areas of Wake Forest/Convention relationships and may contain recommendations.
3. Limit its relationship to the trustees to matters of communications, information and suggestions.
4. Ask for time to meet with the trustees and administrative cabinet in August of 1977 to discuss issues involved.

This committee was appointed by the president of the General Board in consultation with the vice chairman of the Executive Committee, president, vice president and second vice president of the Convention. The committee is composed of 15 members, five from the General Board and ten from the Convention-at-large. The Executive Secretary of the Council on Christian Higher Education is an ex-officio member.

The Resolution on the Blind, approved by the Convention in November 1976, has been given consideration and assigned to the Social Service Committee of the General Board for study. A progress report will be given during this Convention.

A new salary scale has been adopted by the General Board. This is reflected in the proposed budget for 1978.

Recommendation To The Baptist State Convention

1. 1978 Budget

a. Phase I

The General Board recommends that $13,500,000 be the base budget for Phase I of the 1978 Budget of the Baptist State Convention and the percentages of distribution be as follows:

SBC	34.00%
Christian Higher Education	25.30%
Christian Social Services	9.97%
State Missions	30.73%

b. Phase II

The General Board recommends that $1,250,000 be the base budget for Phase II of the 1978 Baptist State Convention budget and the percentage of distribution be as follows:

SBC	50.00%
Christian Higher Education	20.00%
Christian Social Services	10.00%
State Missions	20.00%

2. **Proposed Amendments to Constitution**
The General Board recommends to the Convention proposed amendments to the Constitution as printed in the Constitutional Revisions and Special Reports booklet.

3. **Resolution on Integrated Auxiliaries**
The General Board recommends to the Convention the following resolution for adoption:

Integrated Auxiliaries

WHEREAS, the Internal Revenue Service, by a decision filed by the office of the Federal Register on December 29, 1976, and published in the issue of said Register for January 4, 1977, set forth rules defining an "integrated auxiliary" of a church, convention, or association of churches; and

WHEREAS, said rules place an extremely narrow definition on an "integrated auxiliary" which definition might exclude many of the agencies and institutions of the Baptist State Convention of North Carolina; and

WHEREAS, in so doing the federal government has attempted to define the mission and role of the church and has taken unto itself the role of determining what is and what is not an agency integral to the religious mission of the church; and

WHEREAS, the First Amendment to the Federal Constitution places religion in a specially protected category and the I.R.S. rules aforementioned appear to limit the free exercise of religion guaranteed therein; and

WHEREAS, the courts have held that governments may not intergere with religion or become excessively entangled with religion, and it appears these rules do both of these things;

NOW, THEREFORE, BE IT RESOLVED:

(1) That the Baptist State Convention of North Carolina expresses its opposition to the rules aforesaid.

(2) That our expression of opposition be communicated to the White House, Congress and the courts and that we join with other affected groups in opposing said rules.

4. **Financial Campaign for North Carolina Baptist Homes, Inc.**
The General Board recommends that the North Carolina Baptist Homes, Inc. be granted permission to launch a $1,000,000 fund-raising program for the purpose of constructing a new wing to the Hayes Home in Winston-Salem.

5. **Reduction of Trustees for Baptist Hospitals, Inc.**
The General Board recommends that the number of trustees for Baptist Hospitals, Inc. be reduced from 32 to 24, implementation to begin with the 1978 Nominating Committee.

6. **Financial Campaign for Gardner-Webb College**
The General Board recommends that approval be granted Gardner-Webb College to launch a $10.5 million development

program. These funds would be used as follows: $4 million endowment of academic programs; $2 million for endowment for students; $4.5 million for improvements in the physical plant; and $1 million for annual operations.

7. Chowan College Request to Borrow

The General Board recommends that Chowan College be granted the privilege of borrowing up to $1,750,000 for the purpose of constructing a new gymnasium-physical education center for the college.

Church Programs

This has been a transition year for the Division of Church Programs. From January 1 to September 1, Burrel Lucas served as Interim Division Director. On September 1, 1977 the Executive Committee elected him as the permanent Division Director. On March 1, 1977 Mrs. Barbara Chason replaced Mrs. Sallie Jones as Division Secretary. Mrs. Jones went to be Secretary to Dr. Ray. Also in the re-organization period the areas of work for Youth and Student Ministries and the Camps and Assemblies were moved to other divisions within the Baptist State Convention structure. The new structure includes the following departments: Sunday School, Church Ministries and Training, Brotherhood, Woman's Missionary Union, Church Building Planning and Church Music.

The Division is composed of these six departments resulting in ten programs of field work. The primary task of the Division Director is correlating and promoting these programs. There are thirty-seven full-time employees involved in the carrying out of these programs.

The Division Director guides in the formulation of seven separate budgets. There are quarterly evaluations of the expenditure of these budgets. Of the thirty-seven employees, nineteen are field workers. Each of these has a specific program of work assigned and carried forth with the local church leader as his/her objective.

Some of the field engagements for this past year were Pastors' Conference speaker, Bible Conference teacher, Associational Annual Meeting speaker and pulpit supply.

Burrel Lucas, director

Sunday School

In 1976-77 the work of the Sunday School Department was demanding and varied. The primary emphasis for the year was "Teaching Improvement". From October 1, 1976 to September 30, 1977, the Department sponsored approximately 40 Teaching/Learning Workshops that were designed to reach Sunday School leadership in the churches from all 80 associations.

We were fortunate to have some help from the Baptist Sunday School Board, Sunday School Department staff. Without the large corp of Sunday School Special Workers in North Carolina, we could not have done this much work.

1. The ACTION Program of Outreach continues to grow Sunday Schools throughout North Carolina. The concept is to enroll people for Bible Study: anyone, anytime, anywhere, as-they-agree. The plan includes preparation, enrollment and follow through after the campaign. ACTION encourages outreach and preparation for Bible Study. The mid-year report indicated 5,400 new people reached by ACTION.

2. Special Sunday School Emphasis for 1976-77 included: Preparation Projects, ReachOut '76, Bible Teaching/Learning Improvement Plan, Youth Empahsis 76-77, Annual Church Programs Projects, (January Bible Study and Vacation Bible School).

3. The Sunday School staff included Burrel Lucas, Director; William Byrd, Youth/Associational Promotions/ACTION; Harry Clarke, Adult/Associational Schools; Janice Haywood, Children/Vacation Bible School; Hilda Mayo, Preschool/Media Center/Library/Weekday Early Education. The Sunday School staff continues to be supported by a host of dedicated and capable Special Workers.

The office secretaries are Irene Joyner and, recently joining the staff, Alice Mason. Mrs. Mason filled the vacancy left by Mrs. Chason who has moved to the Church Programs Division as secretary. Mr. Lucas, who has been Sunday School Director since March 1969, moved to Church Programs Division Director January 1, 1977.

The Sunday School Department has conducted a variety of projects to achieve its responsibilities to the churches in North Carolina:

Pastor Director Workshop State-wide (Caraway) and Associational
Associational Central Training Schools
Associational Update Schools
One-Day Group Clinics
Associational Briefings
VBS Clinics Caswell-Caraway-Ridgecrest
Age Group Clinics
Two State Weekday Early Educations Workshops
Media Center/Library Conferences and Workshops:

1 State; 1 Regional; and 5 Associational
State/Media Center/Library Workshops Greensboro (State) 5 Associational One Regional - Hickory
January Bible Study Workshops - 6 college campuses and Southeastern Seminary
ACTION Awareness - Training - Campaigns
State-wide Age Group Leadership Conferences - Ridgecrest
40 Teaching/Learning Workshops
Sunday School Bible Conference - Caswell

Burrel Lucas, director

Church Ministries And Training

The Department of Church Ministries and Training experienced changes in program assignment and personnel when Family Ministries and Baptist Youth Corps were reassigned to other divisions of work. Doug Cole and Rick Traylor also were reassigned at that time and left the Department.

Dr. James Henry Simpson, III, joined the Department on April 1st as Assistant to the Department Director and Adult/Associational work. Mrs. Joye Brannon of Greensboro serves as part-time consultant for Youth in Church Training. Mrs. Mary Conyers joined the staff in January as secretary/receptionist. These three join K. Maurice Cooper, Department Director and Consultant in Church Administration and Senior Adult work; Doris Morgan, Consultant in preschool and children in Church Training and Ministry to Retarded Persons; and Mrs. Wyanne Hall, office secretary.

Specific areas of work assigned to this Department now are Church Training, Church Administration, Senior Adult Work, and Ministry to Mentally Retarded Persons.

During the year the Department gave assistance to state, associations, and churches through the following projects and activities:

Ten Associational Church Training Conferences and leader labs.
One Church Training Growth Project.
Local church consultation and assistance.
One Church Ministries and Training Assembly Week (NCBA) Southport.
Three Regional Children's Bible Drills.
Three Children's Exploring Discipleship Rallies.
Assisted statewide "M" Nights.
One Special Consultants Retreat.
Ten Regional Briefing Meetings.
Annual Senior Adult Conference (Caraway).
Five Associational Senior Adult Conferences - Rallies.
Local Church Assistance (Establishing Senior Adult Work).
One Statewide Senior Adult Seminar.
Assisted Baptist Sunday School Board (Chatauquas and Jubilees - Senior Adult Week).
Four Regional V.B.S. Clinics (for workers with retarded persons).
Local Church Assistance (establishing and maintaining work with retarded).
Happiness Retreat (for retarded persons) - Caraway.
Promotion of Sabbath-Sunday (awareness of work with retarded).
Assisted State Committee on Mentally Retarded work.
One Statewide Conference for Workers With Retarded.

Church staff consultation.
Pastoral Ministries Workshop - leadership seminars.
Statewide Conference on Preaching (Chowan College).
Statewide Deacons Retreat (Caraway).
Chairmen of Deacons/Pastors Annual Conference (First Baptist Church - Winston-Salem, N.C.).
Eleven Associational Deacons Conferences.
Two Associational Church Secretaries Conferences.
One Statewide Secretaries Conference.
Three ABC's of Church Administration Conferences.
One Statewide Long Range Planning Seminar.

Maurice Cooper, director

Church Music

The year 1977 was one of change and transition for the Church Music Department.

Joseph O. Stroud, first director of the Department, passed away March 11 after serious illness and a hospitalization of four weeks. Joe had led the department with understanding and concern, with wisdom and enthusiasm for twenty-one years. The influence of his work was known by churches throughout the Convention and will continue to be felt for years to come.

Charles Gatwood, Associate for ten years, was elected Department Director; subsequently, Charles Storey was elected Associate Director and assumed his duties June 15. Through the years, Mr. Storey has served the Department as a Regional Director and faculty for summer camps and special projects; he has served on the General Board and on the committee for **Baptist Hymnal, 1975.** One of his primary responsibilities will be in the area of associational work. These staff members, along with ten Regional Directors and a number of special workers will continue to give leadership and full support to the needs of Church Music work in North Carolina.

One of the big projects for the past year was "77 in 77" - a project to reach 77 small churches with a three-night workshop for the adult choir. The Pastor-Director Workshops were attended by 96 pastors and 106 music directors; the Volunteer Music Directors' Retreat was attended by 170 directors, pianists, and organists. There was good response to the Regional Children's Choir Festivals and the State Youth and Bell festivals; the two Adult Choir festivals were cancelled due to the energy crisis. The Singing Churchmen presented four concerts in two spring mini-tours. Attendance at and response to the summer music weeks was encouraging.

In spite of change and transition, 1977 was a good year. The Department continues to be grateful for the opportunity of helping churches of all types and sizes to have a more meaningful church music program.

Charles Gatwood, director

Woman's Missionary Union

Woman's Missionary Union, auxiliary to the Baptist State Convention, is the largest such organization in the SBC. There are 143,304 members in North Carolina, enrolled as follows:

	Members	Organizations
WMU Officers	9,961	----
Baptist Women	65,261	2,973
Baptist Young Women	10,143	880
Acteens	16,823	1,754
Girls in Action	24,731	2,386
Mission Friends	16,361	1,706

While BYW is the smallest organization, it experienced the most growth, with the number of organizations increasing 14%. Regardless of the impressive figures, there are thousands of women and young people not enrolled in missions organizations.

Woman's Missionary Union has the responsibility of the promotion of the Lottie Moon Christmas Offering for Foreign Missions and the Annie Armstrong Easter Offering for Home Missions. WMU also assists in promoting the State Missions Offering, and has sole promotion of the Heck-Jones Offering. Three of these showed significant increases this year.

	Goal	Received	% Increase/Decrease Over 1975
LMCO	$2,875,000	$2,998,693	+13%
AAEO	875,000	865,422	+ 8%
SMO	400,000	380,000	+20%
HJMO	100,000	94,341	- 1%

In keeping with the Bold Mission Thrust, WMU will continue to urge Baptists to increased giving through offerings and the Cooperative Program.

The basic goal of WMU is to teach Baptists about their responsibility in missions, lead them into an active ministry of prayer and financial support of missions, and then to lead them into active participation in missions. To accomplish this WMU sponsors various state meetings for education, inspiration, and motivation. These include the WMU Annual Session, the BYW Retreat, BYW Convention, the State Acteens Convention, the Acteens Leader Retreat.

Leadership training is of primary importance; thus, the emphasis is on more conferences and workshops for specialized training for associational WMU leaders, who in turn have the responsibility for training local leadership. Leadership training in 1976 was done through Associational Leaders Workshops, a state-wide regional manual study, and a Day Camp Workshop.

The WMU camp at Asheboro, Camp Mundo Vista, has reached capacity for the past several summers. This summer was no exception, with 738 Acteens and 1,223 GAs having a camping

experience. To help accommodate all who wanted to go to camp, WMU rented Camp Betty Hastings, a YWCA camp, for four weeks of GA camps. Three hundred sixty-five girls attended these camps. Mundo Vista is in increasing demand during the off season, and is used each weekend by one or more groups.

WMU was host to 14 youthful offenders currently incarcerated at North Carolina Correctional Center for Women. The summer camp staff led the retreat which included worship, Bible study, crafts, and recreation. It is hoped that this ministry can grow to include older women and long-term residents of the center.

Personnel - Nancy Curtis, who for four and a half years was the Baptist Young Women director of North Carolina WMU became the executive director on August 16. She succeeded Sara Ann Hobbs. Miss Curtis was succeeded by Nona Kay Bickerstaff, who joined the WMU staff as BYW director on September 11. Miss Bickerstaff has served with the Foreign Mission Board and two North Carolina church staffs before coming to this position.

Directions - The state WMU president, executive director, and age level directors met in March to evaluate the existing program of WMU and to determine future directions. These included: 1. Strengthening leadership - The key people in developing WMU work are the associational WMU leaders. These women will be encouraged to attend one workshop for initial training and another for specialized training. They, in turn, will be encouraged to lead retreats and inspirational meetings, and conduct training programs on the local level. 2. The state WMU staff continues to work personally in associations where WMU work is weak. This program, begun in 1976, continues to be a major emphasis. While work is slow, the need for strengthening the existing work and beginning new is pressing. 3. Communication - WMU is looking toward the future by planning a series of video tapes related to mission work and WMU methods. The first such tape is currently in the planning stage. WMU is searching for new and innovative ways to communicate with the people. 4. Enlistment - The 1976 enlistment emphasis was on the three youth age level organizations and was called "Minding the Future." The success of the emphasis will be more evident next year. But WMU will continue to put an emphasis on enlistment, primarily for the woman between the ages of 20 to 45. It is believed that when this woman is reached for missions, her total family will be also.

For the next several years WMU will center her emphases and programs around Southern Baptists' Bold Mission thrust. This includes promoting increased giving, more people in career and short-term volunteer missions, greater evangelistic thrusts, and an increased awareness of and response to human need.

Mrs. J. Frank Gilreath, Jr., president
Nancy A. Curtis, executive director

Brotherhood

Nineteen hundred and seventy-seven marks another year of continued development in missions education and action among North Carolina Baptist men and boys. For example, Baptist Men and Royal Ambassador units across the state recorded a two per cent enrollment growth. One of the primary goals of the Brotherhood Department staff was the beginning of as many new missions education units in the churches as possible. A special effort was made cooperatively with the associational leadership to begin at least two new men's units and two new boys' units within each association. Also there was a special effort to develop leadership in every association. At the end of the year, all but six associations had Brotherhood directors and only 22 were without Royal Ambassador directors. There will be continued effort to enlist, train and work with associational Brotherhood leadership.

In some respects the most significant Brotherhood achievement during 1977 was the enlargement of the N.C. Baptist Men's Convention. The board of NCBM was enlarged to contain general officers, regional Brotherhood directors, associational directors and sixteen members at large. In addition to the two 12 member standing committees for Royal Ambassador promotion and correctional missions ministries, new committees were named in the areas of overseas missions and disaster relief. The coordinators served faithfully as the planners and promoters in the areas of lay renewal and lay-led revivals. NCBM had two well attended board meetings during 1977 and adopted numerous worthwhile missions projects during the meetings. The most vital factor related to NCBM is that it puts laymen to work in missions ministries. Some examples in 1977 were:

(1) **Lay Overseas Missions.** Church buildings were built by laymen on the West Indies Islands of Antiqua and Barbados. Mission chapels were constructed in Honduras. Skillful surgery was provided for a young Antiguan boy as a result of a cooperative endeavor with Dr. Rawlin Burhan in Durham. Sophia Gomes, whose education is sponsored by NCBM, graduated from Gardner-Webb with honors. She and her husband, Eduardo Steibel, a young Brazilian preacher, will study under the sponsorship of NCBM at New Orleans Baptist Theological Seminary.

(2) **Missions Study -** Bill Mitchiner is doing a great job in getting more churches to participate in World Missions Conferences. Men are also being encouraged to have better missions emphasis programs.

(3) **Disaster Relief -** A committee in the Greenville area is attempting to put together a workable model unit that can minister in the times of area disasters. If that unit is successful, three other units involving 150 or more Baptist laymen will be used across the state.

(4) **Resort and Recreation Area Ministries -** Many campers have been trained to be effective witnesses in the seasonal camp grounds by key coordinator Herston Ledbetter and those who work with him in this ministry. An excellent witness was established with coffee breaks at the interstate roadside parks during 1977.
(5) **Correctional Missions Ministries -** The Committee of 12 met five times during 1977 with long sessions on development and coordination of correctional ministries. A new survey of existing ministries was completed and a book listing those ministries was printed. Among the newer proposed ministries were some recommendations for ministries to the families of inmates.
(6) **Baptist Men's Corps -** Baptist Men were used in 1977 to assist churches in North Carolina, Ohio, Maryland, Pennsylvania, and Indiana.
(7) **Lay Renewal -** There was an increased number of lay renewal weekends and also an increase in the churches having second weekends. The second weekend (ministry evangelism) is designed to get the church involved in mission-type activites.
(8) **Lay-Led Revivals -** The greatest number of N.C. Laymen were involved in North Carolina with a witness through lay-led revival weekends. Lay-led revivals were conducted in more than 100 N.C. churches. Simultaneous revivals were held in the Eastern Association. N.C. lay teams went to Washington state, Nebraska, Australia and to a number of other states. North Carolina has been called on to assist with the development of the lay-led revival emphasis in other states and there is the assurance that the emphasis is soon to be promoted by the SBC Brotherhood Commission and Home Mission Board.

One of the major emphasis of NCBM and the Brotherhood Department staff during 1977 was the promotion of the State Missions Offering. One thousand lay people were enlisted to interpret the objectives of the offering to the churches. A tremendous effort was made by state, associational, and church leadership and a much larger offering was received. The plan calls for the additional use of State Missions Offerings in the future for the conducting of lay missions projects.

Brotherhood Department staff members also conducted this year leadership training conferences and missions challenge conferences. The most significant change in leadership training was the 12 September regional Brotherhood workshops, featuring conference leaders from five neighboring states. A second training approach was the selection of 25 specialists for N.C. who went to Eagle Eyrie, VA, for intensive training in Brotherhood fundamentals. These leaders were used to assist the staff in the training of Brotherhood leadership in the associations and churches. There were also six state training conferences for those who preferred the specialized training provided in a state

conference. Missions challenge conferences included World Missions Week, Lay Renewal Celebration, five RA See College Days, N.C. Baptist Men's Convention, Pioneer RA Congress, Crusader RA Congress, Lay Witness Institute, Correctional Ministries Conference, Lay Overseas Missions Conference, and two family camping weekends.

One of the prides of the Brotherhood Department program is the continuous growth of the Royal Ambassador program. Nineteen hundred and seventy-seven was another great camp year. More than 1,800 boys attended Camp CaRAway and Truett camp for RAs. Christian High Adventure, a relatively new program for older Royal Ambassadors conducted on the Appalachian Trail, was most successful. Thousands of Royal Ambassadors participated in the growing RA sports programs. As new RA units were added to the churches there was an emphasis in missionary education, decisions for Christ and commitment of life. Royal Ambassadors continue to reach beyond the church and is instrumental in bringing young men into the Kingdom's service.

Edwin Bullock, director

Church Building Planning

Churches face one crisis after another in their quest to provide adequate facilities for education, worship, and activities. The spiraling cost of building and renovation forces churches to make a painful decision about whether they should build or renovate. No longer can churches afford to engage in "impulse building"--building with little study and planning. Such building provides four walls and a roof and then tries to accommodate the organizational structure within that area. In contrast, our Department assists churches in studying and evaluating their present facilities and determining what their real needs are. We realize that the building will help to mold the organizations and the programs that are conducted therein. We make on-site visits to assist in evaluation of facilities, to help guide planning and building committees, and to explore with building finance committees the avenues that are open for special fund raising efforts.

Churches are now facing a new problem relating to their facilities. This problem stems from the rapidly esculating cost of energy. This adds a new dimension to the cost of building and operation. No longer can we afford to build in the cheapest manner. Churches should seek the kind of design and the type of materials that provide a facility that can be operated with minimum energy consumption. The alternative is to face prohibitive fuel costs, probably within the next ten to twenty years. This entire issue must be viewed within the context of responsible stewardship. It is irresponsible and unethical to build a facility without adequate insulation, wise energy design, and a good provision for zoning heating and air conditioning so that an entire building need not be heated or cooled for a small group meeting. Churches in our state are now over-paying utility bills by hundreds of thousands of dollars because of poor design, inadequate insulation, and unwise operation. Wise stewardship demands that churches face up to these issues.

Our Department has had an unprecedented number of requests for consultation regarding construction of multipurpose facilities for recreation, fellowship and related activities. Such a facility has come to be very popular and the result is that some churches are eager to build. Churches are urged to approach such a project with wise planning and extensive preparation. To design such a facility well demands expertise in several different areas. In our consultation we draw on the experience of the Church Architecture Department and the Church Recreation Department. Recommendations from these Departments can help churches avoid costly mistakes and unrealistic projections.

Gwenn E. McCormick, director

Mission Ministries

The Division of Mission Ministries completes a year of transition and growth in ministry. Joe Watterson retired as Chaplaincy Director. Burke Holland was elected to succeed him. The Language Ministry was placed under Chaplaincy in order for this growing ministry to receive needed attention. Insurance and Annuity was properly related to Business Management in the Convention's reorganization plan. Communications was advanced to division status.

The Convention continues to supplement the budgets of 56 associations. Other associational services are provided through various mission ministries.

The division has assisted 14 associations in planning and coordinating World Missions Conferences. During 1976 a total of 327 churches participated with an attendance of 122,175.

We continue to make small loans at a low interest rate to mission type churches.

The wide outreach of mission ministries is reported by department directors in the following paragraphs.

Howard J. Ford, director

Town and Country Missions/ Seminary Extension

Objectives of the Town and Country Missions/Seminary Extension Department include: (1) work with associations and churches in discovering and meeting mission needs; (2) promote church growth and development among 2,700 small town and rural churches; (3) promote the statewide ministries of Seminary Extension and the Week of Fellowship and Study at Mars Hill College; (4) develop a comprehensive mountain mission ministry; (5) develop and coordinate a statewide ministry of resort missions; and (6) assist churches in the associations in determining the needs and methods of church extension.

Seminary Extension

North Carolina led the Southern Baptist Convention for the second consecutive year in the number of centers and students enrolled. Approximately 2,000 students were enrolled in 55 centers across the state. Financial assistance in provided by the Department in the form of teachers' honoraria and scholarships for students.

Pastoral Aid - Lot Aid

Fifty-one churches and missions in 33 associations received $43,000 in pastoral aid during 1977.

Eight churches in seven associations received $8,000 in aid on the purchase of church lots.

In the allocation of mission funds, priority is given to churches joining together in a field of work, student-pastors, and churches with unusual missionary opportunties.

Resort Missions

Thirty students served as resort missionaries in North Carolina during the past summer. Ministries were conducted in 80 resorts from Truett Association in the mountains to Kitty Hawk on the Outer Banks.

Ministries are varied and flexible, including coffee houses, folk musicals, drama, puppetry, day camping, Vacation Bible Schools, back yard Bible studies, group movies as well as the more traditional worship services.

Week Of Christian Study And Fellowship

Five-hundred people registered for the annual Week of Christian Study and Fellowship at Mars Hill College, July 4-8, 1977. Worship, Bible study, fellowship and relaxation are the emphases of the week.

Roy J. Smith, director

City and Metropolitan Missions

Metropolitan Missions Conferences were held in Greensboro (Triad); Charlotte, Gastonia (Metrolina); Durham, Hillsborough, Raleigh (Research Triangle); and two conferences in Fayetteville (February 28) and Winston-Salem (March 1). The results were satisfying.

The Urban Seminar with Southeastern Baptist Theological Seminary was moved to Washington, D.C. this year. The Department declined to participate in an out-of-state seminar. However, it hopes to resume this work next year.

The Shopping Center Ministry has experienced a great year. Two part-time employees are on the field. A more stablized and useful program has been conducted this year.

Special study and outreach ministry to Apartment Dwellers in three areas was conducted this summer. Two of the three projects excelled in ministries. New techniques in ministry were formulated for this special group. Two churches were so pleased with the ministry that they are continuing it into the fall as a part of their regular church program.

Pastoral aid assisted 33 churches. The following statistics reveal some of the accomplishments: 2,823 sermons preached; 752 other addresses; 7,453 visits; 255 baptisms; 372 additions by letter; 235 conversions; 21 restorations; 4,073 church membership.

Lot aid assisted 13 churches with a total of $30,000.

Christian Social Ministries--Eleven full-time programs were in progress during the year of 1977: Buncombe, Central, Dan Valley, Gaston, Kings Mountain, Mecklenburg, New River, New South River, Pilot Mountain, Raleigh and Wilmington associations.

Two of the eleven programs were new for 1977. At this writing, personnel are being selected and will be presented to the Executive Committee, Baptist State Convention of North Carolina, Home Mission Board and the association for approval.

Christian social ministries includes the following ministries: Church Community Weekday Activities, Baptist Center Activities, Youth and Family Services Ministries, Literacy, Migrant, and Disaster Relief.

Christian Social Ministries directors are: Yates W. Campbell, Gaston; Marsha Eichenberg, Wilmington; T.L. Fewell, New River; Lloyd B. Hales, Mecklenburg; Frances P. Jones, Raleigh; Ronald J. Pinkerton, Pilot Mountain; James H. Pope, Central; Ronald W. Loftis, New South River; Marvin Southard, Dan Valley.

There are 5 part-time Youth and Family Services directors. These directors include Robert C. Johnson, Sr., South Yadkin; Earl W. Howard, Flat River; and J. McCoy Robinson, Catawba River with two vacancies.

The Reverend Theodore Myrick, Jr. serves as full-time migrant minister in the West Chowan Baptist Association and special migrant missions in Hyde County.

Four Interfaith Witness Missions Conferences - another phase of the Department's work - have been conducted in cooperation with the association, Home Mission Board personnel and the Department. Also, the Department cooperated with the Ecumenical Institute in promoting 3 Baptist-Catholic dialogues.

The year of 1977 has been a rewarding year in ministry. Thanks to North Carolina Baptists and Baptist State Convention administration for making it possible. To God be the Glory.

Ernest C. Upchurch, director

Cooperative Ministries With General Baptists

Thirty years ago Dr. O.L. Sherrill came to Raleigh to begin serving as the Executive Secretary of the General Baptist State Convention of N.C., Inc. During those years he has made a tremendous impact for good on Baptist work in North Carolina. He retired as of August 31, 1977. His presence will be missed at strategic meetings. His influence will be felt for many years to come as he continues to be busy serving God among Baptists.

We congratulate Dr. C.C. Craig, Jr., selected as the new Executive Secretary of the General Baptist State Convention. He began his duties on September 1, 1977, and terminated 15 years of service jointly employed with General Baptists and the Baptist State Convention. He comes to his new position of responsibility with much experience and training. It is a pleasure to continue a program of partnership in ministry with such a qualified person as Dr. Craig. On April 8 a reception honoring Dr. Sherrill and Dr. Craig was held in the Baptist Building, Raleigh, N.C.

Student Aid Fund--Scholarship assistance totaling $11,350 was provided for 22 students enrolled in ten schools. Black Baptist students who are preparing for church related vocations and have a financial need are encouraged to apply for these scholarships.

Seminary Extension Centers--A total of 381 pastors and lay persons enrolled for study in 13 courses taught in Winston-Salem, Fayetteville, Rocky Mount, Lexington, Rutherfordton, Wadesboro and Asheville.

Campus Ministry--The department initiated a move toward a full time ministry at Shaw University sponsored by the University, the General Baptist State Convention, and the Baptist State Convention of N.C. Assistance was continued on a campus ministry at North Carolina Central University, Durham; and A. & T. University, Greensboro. Twenty-six college students were sponsored to attend the National Student Conference in Memphis, Tennessee.

Vacation Bible School Clinics--Three regional VBS clinics were held this year at Southport, Asheboro and Ridgecrest. A total of 113 General Baptists were enrolled. Five clinics are planned for 1978.

Summer Youth Program--A successful week of orientation was held at Gardner-Webb College to start the summer. A total of 34 youths and adults were active from the mountains to the coast. A new area of service involved a youth chaplain at Polk Youth Center, Raleigh.

Chaplain Legislation--The department joined in a successful movement urging the North Carolina State Legislature to pro-

vide for additional chaplains for the adult prison system and youth units. In the process approximately 5,000 letters were mailed urging pastors and lay persons to write their General Assembly members.

Institutes and Workshops--were conducted throughout the state with an increase in attendance and participation. Meeting the needs for more training of pastors and lay leaders of General Baptist churches is a perennial goal of the department.

Literature--The most popular item was the **General Baptist Diary - 1977.** The most popular subject requested was stewardship, followed by evangelism and biblical subjects. Information was shared with leaders throughout the state on popular book entitled, *Church Administration in the Black Perspective.*

Other Conferences-- and meetings shared by the department: Joint Baptist Ministers' Fellowship, Winston-Salem; Sarah Tupper Memorial Banquet and Henry Martin Tupper Banquet, Shaw Divinity School; National Conference for Churches in Racially Changing Communities, Atlanta, Georgia; Orientation Week, Gardner-Webb College; Week of Christian Study and Fellowship, Mars Hill College; World Missions Week, N.C. Baptist Assembly, Southport; and Joint Baptist Assembly, Durham.

Corbin L. Cooper, director

Chaplaincy and Language Ministries Department

On January 1, 1977 the ministry to language persons was added to the Chaplaincy Department. This was done to give more emphasis to reaching the thousands of persons residing in North Carolina who speak languages other than English as their native tongue. At present the Baptist State Convention, the Home Mission Board and local congregations are ministering to Chinese, Indian (Cherokee and Lumbee), Japanese, Korean, and Spanish. Work with Muslims is now being explored. Internationals as students on our campuses are a major concern for Bold Mission Ministries. Surveys in Spanish ministries are being conducted in three major cities in North Carolina in the fall of 1977 and the spring of 1978.

The area of chaplaincy ministries is being broadened to give challenge to clergymen to see chaplaincy programs in their communities as an avenue to Bold Missions. Volunteer programs through law enforcement, rest homes, prison ministries, hospital and industrial complexes offer unending challenges to provide ministry to lost and hurting people. The chaplaincy programs continue to provide some financial assistance to part-time chaplaincy programs in two adult prison units and three youth correction units. Expansion, as far as possible, will be continued as funds allow.

Burke E. Holland, director

Deaf Ministries

This has been a year of "firsts" and "bests"! We had the largest attendance ever at the Deaf Youth Retreat in May. More than one hundred deaf young people were touched with the gospel. We had the best Teacher and Interpreter conference we have ever had, also. This year, for the first time in history, a Baptist college is open to deaf students. This department is working closely with the administration at Gardner-Webb College to provide interpreters, note takers and tutors to permit deaf students to have the same educational opportunities as our hearing young people have. Long range plans call for a full-time Coordinator/Director for this program. We conducted two local area workshops for interpreters and teachers. In keeping with Bold Missions we are putting renewed stress on participation by deaf lay-people in witnessing and evangelizing their own people. The deaf people of North Carolina will only be won to Christ as we boldly pray and boldly expect God to do great things.

Jerry F. Potter, director

Fruitland Baptist Bible Institute

"A school for all seasons" may be said of the Fruitland Baptist Bible Institute in Hendersonville, North Carolina. Beginning with the winter quarter in January, each school year includes a spring quarter, which starts in April, a summer quarter in July and a fall quarter in October. The total curriculum is offered every quarter so that a student may begin any season. Complete graduation exercises are held at the end of each quarter. Upon the completion of eight quarters, a student graduates immediately. Attendance is fairly constant averaging just above two hundred each quarter.

The Reverend and Mrs. John McGee, missionaries to Nigeria, have retired and are living in their own home next to our campus. They have expressed a desire to be used in churches served by our students and friends. They both seem to be in the prime of their lives at this writing. We are fortunate to have them with their influence upon the Lord's work here.

It has been gratifying to see more and more graduates enter our colleges for degree training. At least two graduates are serving on foreign mission fields after completing college and seminary degrees. Several graduates are serving under the Home Mission Board. About ten are pastors in northern New York State.

The faculty has expressed great satisfaction with the number of our graduates who are cooperative in our convention and intensely missionary and evangelistic in spirit and work. Credit for this is due largely to the convention leadership serving as chapel speakers each week of school and as guest lecturers frequently. Each person serving on the faculty is thoroughly cooperative. Everyone on the staff is active in a cooperative Baptist church. A loss of interest in the Lord's work through our denomination would be considered a just cause for the loss of a position at Fruitland.

Friends who counsel persons to apply for admission at Fruitland Baptist Bible Institute are encouraged to remember the distinctive purpose of the Institution to provide training for persons called to a church related vocation who cannot get the full college and seminary degree education.

Alex L. Booth, Jr., director

Youth And Campus Ministries

The Division of Youth and Campus Ministries is constituted to provide resources for churches in youth work, development of church workers with college students, and projection of ministry with young career persons. In addition, the division gives guidance to the Denomination's ministry on college campuses across the state and supplements that local work with state-level programming.

Staff on campuses are working with an unusually enthusiastic group of young people. Programs include worship, Bible study, evangelism, community service, discussion of theological and ethical issues and the development of Christian community. Teams of students on each campus are preparing to share themselves and their Christian witness with churches across the state.

James Y. Greene, director

Youth Ministry

The Youth Ministry Service is designed to assist churches in organizing, planning and promoting youth activities. It strives to help churches coordinate youth involvement and to guide youth and youth leadership into a better understanding of Christian relationships, disciplines, and responsibilities. The Youth Advisory Committee, composed of persons in the Baptist Building, works to plan, coordinate, and sponsor various youth activities during the year.

The Youth Ministry Service is available to provide assistance and help in developing a ministry with youth. At the request of churches, Convention workers are available to help in the planning and the execution of youth program and activities. Involving youth is the way to: (1) become aware of their needs and interests; (2) train them to be leaders; (3) lead them to accept responsibility; and (4) enable them to grow spiritually.

Conferences and programs planned by the Youth Ministry Service in 1977 include:

- High School Seniors' Retreat, Camp Caraway, February 25-27.
- Youth Ministry Workshop, Caraway Conference Center, May 5-7 (meeting for adults who work with youth).
- Youth Ministry Week, June 13-18, N.C. Baptist Assembly.
- Youth Conferences (3), July 18-23, August 1-6, August 8-13.
- Youth Evangelism Night, August 19, Greensboro Coliseum, (co-sponsored with the Division of Evangelism).
- Youth Council Retreat, November 11-12, Camp Caraway, (retreat is for youth councils and adult sponsors).

Davis Bowen, director

Student Ministries

Spring Conference: Two hundred and twenty-five students were part of Spring Conference, March 26-28, 1977, at Caraway. These students were involved in leadership training, learning to meet needs of fellow human beings, and special guidance for graduating seniors.

Summer Missions; Twenty students were able to serve in summer mission ministry as a result of $9,911 given by students to support these projects. Students served in New Mexico, New York, Maryland, Virginia, North Carolina and the Cayman Islands. The types of ministry included Vacation Bible School, construction and repair of churches, work with those in resort areas, prison ministry, and work in the inner city.

State Officers' Workshop: Fifty students from 20 campuses met at Caraway September 2-3 to plan the State BSU activities for 1977-78. Under the leadership of the State BSU officers six committees presented areas of work and ministry for the new

school year. State BSU officers for 1977-78 include: President, Mike Bryant, UNC-CH; Vice President for Special Projects, Sandy Quakenbush, NCSU; Vice President-West, Babby Ramsey, Gardner-Webb; Vice President-Piedmont, Dennis Melton, UNC-CH; Vice President-East, Carol Hill, ECU; Minority Representatives, Regina Lindsey, NC A&T; John Singletary, Pembroke; and John Grantham, Mount Olive.

Baptist Student Convention: Five hundred students representing BSUs and church groups met at Ridgecrest Conference Center for the fall Baptist Student Convention, September 30-October 2. Wayne Oates, Louisville, John Perkins, Jackson, Mississippi, Sara Ann Hobbs, Raleigh, and Jane Crosthwaite, Charlotte addressed the theme, "Authority: Deal With It."

Kay Huggins, director

Specialized Student/Church Ministries

Baptist Youth Corps/Local Church Ministry--During the summer of 1977 there were sixty-three students from our seven Baptist colleges participating in the Baptist Youth Corps and twelve students from other colleges and universities in the state participating in Local Church Ministry. These seventy-five students served churches and associations across the North Carolina for ten weeks, assisting with their youth, children's and music ministry. The purpose of these programs is: the development of young people for a church related vocation or lay leadership role in our churches, the assisting of the total church in strengthening its ministries, and the promotion of our seven Baptist colleges and the Baptist Student Unions on non-Baptist campuses.

Married, International and Graduate Student Ministries--A new emphasis is being placed on these specialized student groups. An effort is being made to raise the level of awareness about these groups in the minds of local church members, campus ministers and Baptist students.

Richard Traylor, director

Commuter Student Ministries And Career Development

Commuter Student Ministries and Career Development is a new area of emphasis within the Division of Youth and Campus Ministries. The focus has been primarily to begin to explore, plan and implement ministries on the sixteen community college campuses in North Carolina. Preliminary discussion and plans have begun at Sandhills Community College and Coastal Carolina Community College. Two other campuses, Western Piedmont and Surry Community Colleges, are included in the plans for the remainder of this year.

Career and life/work planning workshops, where students focus on decision-making concerning career choice and vocation, were held for eight-week sessions at East Carolina, NC State and UNC-C involving a dozen students each. Additional but shorter workshops were conducted at three special sessions for college seniors at the BSU Spring Conference.

Continuing contact and support for a growing number of volunteer directors of student work was carried out, including Mt. Olive Jr. College, Atlantic Christian, Brevard, Lenoir-Rhyne, Lees McRae, Guilford, Elon, and Pfeiffer.

David Moore, director

Evangelism

The Pastor's Evangelism Planbook 1977-79: **Evangelizing and Congregationalizing** has been sent to all churches. It consists of various emphases on The Evangelistic Church on Bold Mission. Additional materials and information on this theme will be shared with pastors and church leaders.

31st Statewide Evangelism Conference

"Bold in Creative Witness" was the theme of the 31st Statewide Evangelism Conference at War Memorial Auditorium, Greensboro - February 7-9, 1977 with 2,400 pastors and lay persons present. Some of the speakers were Jimmy R. Allen, San Antonio; William M. Hinson, Fort Lauderdale; William J. Shaw, Philadelphia; Grady Wilson, Charlotte; John A. Huffman, Jr., Pittsburgh; Bob Sena, Atlanta; John W. Tresch, Jr., Cherryville; and Fred B. Bentley, Mars Hill. Joseph Blanton, Raleigh was soloist. W.F. Woodall of Spindale served as Honorary Chairman.

Lay Evangelism Schools

In recent years 66 associations have participated in one week Lay Evangelism Schools with over 14,530 youth and adults receiving lay witness training from 1,188 churches. All youth and adults are encouraged to work with their pastors in a continuing ministry of witnessing.

Summer Youth Evangelism Teams

Four youth teams consisting of twelve college students directed one week youth revivals in thirty five churches. These students trained youth in witnessing, led the music and preached in revival services and also directed youth in witnessing visitation in homes. Many decisions for Christ were made by youth and adults. The team members were Jackie Millwood, Julie Kicklighter, Crystal Justice, Dale Levan, Teresa Duncan, Sherry Scales, Mike Wood, Randy Kilby, Dana Jenkins, Tom Query, Rick Beaty, and Rick Tucker.

Youth Ministry Week

520 youth and adults attended Youth Ministry Week, June 13-18 at N.C. Baptist Assembly. 101 youth made various kinds of decisions for Christ. Main emphasis was on youth evangelism and vocational guidance.

7th Statewide Youth Evangelism Night

About 12,500 youth, pastors, and adult youth leaders came to the Youth Evangelism Night on August 19 at Greensboro

Coliseum. Jim Wilson and Larry McFadden, Orlando, Florida served as preacher and soloist. Others sharing testimonies on the program were Roberta Farr, Julie Kicklighter and Horace Jackson. 956 youth made public decisions for Christ. Follow-up work was assigned to pastors with regard to all youth who made decisions.

Renewal Evangelism

A Statewide CeLAYbration Conference was held at Caraway Conference Center September 23-25. Some of the speakers were James Mahoney, Bill Bangham, David Haney, Ira Craft, Leroy Parker, and Reid Hardin. It was jointly sponsored with the Brotherhood Department, Home Mission Board, and Brotherhood Commission. There is a continuing interest among churches in Lay Renewal Weekends and Ministry Evangelism Weekends. The primary emphasis is on "Journey Into Lifestyle Evangelism and Ministry".

Youth Evangelism Strategy

Local churches are continuing to increase their ministry to youth as evidenced by the response to the Youth Evangelism Strategy. This strategy, which concentrates on Junior and Senior High youth, involves leading youth into a lifestyle Christian faith, involving witnessing and spiritual growth for helping youth to mature in their faith.

Tract Ministry

Over 300,000 various free evangelistic tracts are mailed each year to churches as requested by pastors and lay persons.

William C. Lamb, director
Richard W. Everett, director, Youth and Renewal

Stewardship

Since 1962, R. Tom Greene has served the Lord and North Carolina Baptists as Director of the Department of Stewardship and Cooperative Program Promotion. In 1977, he became Associate Business Manager but continued to give leadership to this Division until September 1, when O.D. Martin, Jr. became Director of the newly created Stewardship Division. It is appropriate here that a word of sincere appreciation for R. Tom Greene and fifteen years of fruitful service preface this last report of his stewardship in this capacity.

This Division promotes the advance in Christian Stewardship in the life of each individual through the local church program, the associational program, and the Cooperative Program.

Leaflets

Six new leaflets were developed and more than one million copies distributed. Three different posters were printed and more than eighteen thousand distributed, plus almost seventy-thousand programs and program related pieces (sixty-nine different titles) concerning Stewardship and Cooperative Program.

Workshops

Twenty-two associational and fifty-six local church workshops were held dealing primarily with budget preparation and promotion. Mission Advance Workshops were held for the pastor and treasurer of each church in seventeen associations and a speaker on the Cooperative Program filled the pulpit in each church requesting a speaker on the following Sunday.

Church Programs And Reports

Church program materials were provided on the Cooperative Program during April Cooperative Program Day and October Cooperative Program month. Reports were made to the churches on contributions through the Cooperative Program four times during the year with a stewardship up-date page in the **Church Leader** and reports carried by the **Biblical Recorder.**

Help From The Ten Baptist Institutions

Twenty associations were offered the services of one of our Baptist institutions in promoting Cooperative Program.

Regional Consultants

Ten volunteer regional consultants have contacted five associational officers in each association in the state, written a letter to each pastor and led in seven Mission Advance Phone Parties.

Associational And Convention Officers

For associational and Convention officers in promoting associational missions and the Cooperative Program, we furnished: a quarterly report, Cooperative Program gifts by churches; printer's proofs and stencils of stewardship and Cooperative Program art; news items on Cooperative Program ministries each month; report of Cooperative Program gifts by churches for each annual associational meeting; a suggested Stewardship/Cooperative Program report for each annual associational meeting; materials for World Missions Conferences; and leaflets on suggested duties for these officers.

100% Associations, Plus 1031 Churches

Every church in the Flat River, Neuse, and West Chowan Associations contributed through the Cooperative Program during the calendar year of 1976. There were 1031 churches in North Carolina that increased Cooperative Program giving in 1976 by 15 percent or more over what they contributed in 1975.

O.D. Martin, Jr., director

Communications

Press Relations

Communications prepares and distributes all General Board news releases for the **Biblical Recorder** and secular media. The division director, along with the editor of the **Recorder,** manages the convention news room during the annual session.

Publications

Communications includes the general editorial and design production of all printed materials related to General Board programs, producing **Church Leader** (bimonthly newsletter), **Baptist Diary** (calendar and directory), the **Convention Annual** and all materials related to the annual session.

Audio-Visuals

This year, the audio-visual library booked 10,024 free rental films from a library containing 2600 filmstrips and 164 motion picture titles. All titles are listed in a free catalog available on request.

Audio-visual productions include a video cassette and filmstrip with audio cassette in support of State Missions. Currently in production are video cassettes and filmstrips on ministries to the mentally retarded, the aging, and a filmstrip on trustee orientation. A video cassette series on Exodus was produced for use in January Bible Study, 1978.

Sight and sound conferences were held to assist churches in improving sound systems, lighting, and special sound systems for the deaf, and to encourage wider use of video teaching aids. A statewide Communications Workshop was held in May.

Approximately 3,500 tapes were reproduced on order from the master tape library containing messages from major conferences and workshops across the state.

Radio And Television

The Division provides 75 radio stations and seven commercial television stations with programs weekly. Included are **Religious News Scope** (radio), **Listen, America!** featuring Christian college youth (radio and television), **Bible Story Time** for preschoolers (television), **Church Of Our Fathers** with guest choirs and teachers (television), **Light For Living** daily devotionals (radio and television).

Production for the year includes 4,406 radio programs, 2,732 commercial television programs, 728 programs for cablevision and 77 programs for church and association use - a total of 7,943 programs.

William Boatwright, director
Jimmy Morriss, director (A.J. Fletcher Communications Center)

Council On Christian Life And Public Affairs

Moral compasses. Lost by some, misread by others, ignored by many. When one either is immoral or amoral he has failed to acknowledge the Lordship of Christ over his life style. How one lives authenticates what one believes. Jesus said, "You are my friends if you do what I tell you to do" (John 15:14, Phillips).

The Council on Christian Life and Public Affairs attempts to help North Carolina Baptists "do" their faith through the following:

Conferences

The Council sponsored a workshop on sexuality; a conference on parenting; a marriage preparation project; a single adult conference; two statewide marriage enrichment retreats; four associational ministers-wives retreats; a workshop on euthanasia, and co-sponsored a conference with Youth Ministry for youth ministers.

Research, Resource, Referral

Many resources, periodicals, journals, books and newspapers, etc. are read, clipped and filed into over 200 categories. This file information is available on specific topics upon request.

Literature

A new series of tracts entitled "The Bible Speaks" was printed in 1977. The ten topics in this series are Aging, Alcohol, Citizenship, Ecology, Family, Hunger, Money, Race, Sex, and War and Peace.

Another new tract was written on "How to Do Local Church Family Life Conferences."

A third new piece of literature was a fact sheet booklet which will be distributed to pastors the last of November.

The Council continues to distribute the popular Family Life series of 21 tracts.

Citizenship

In attempting to carry out the New Testament instruction to be responsible citizens, the Council became involved in several issues during this past session of the General Assembly. Some issues of concern were Pornography, Liquor-by-the-drink, Equal Rights Amendment, and Capital Punishment.

Register Citizen Opinion was distributed to a number of interested persons.

Issues of Concern

Television-- This year's report will focus on this one issue. Thousands upon thousands of "SOAP cards" were distributed to North Carolina Baptists through the Christian Life Council in cooperation with the W.M.U., Brotherhood, and Cooperative Ministries Departments. This massive effort is an attempt to ask for responsible broadcasting.

"Radio and television stations are governed by the requirement that they operate "in the public interest, convenience and necessity." This phrase in the Communications Act of 1934, the law that established the framework of regulation for broadcasting, is based on the simple proposition that the airways belong to the public and that the limited number of frequencies available for radio and television should not be used for private interests: ... By the Communications Act and the regulations of the Federal Communications Commission, every station must broadcast programming which is intended to fulfill the needs, interests and problems of its communities." (*Southern Exposure, Vol. II, No. 4. Page 12*).

Jesus said, "You have not because you ask not." Very few Americans have ever asked anything of television producers or stations. We passively receive whatever they choose to broadcast over **our** airways. Therefore, it is neither unreasonable nor censorship for the public to share their views with the television industry. In fact, Christian stewardship requires that we do so.

The Christian Life Commission of the Southern Baptist Convention has produced an excellent packet of materials entitled "Help for Television Viewers." Churches are urged to acquire these materials for their congregations. The Christian Life Council is producing a condensed resource piece for mass distribution.

Television can and has radically altered America's way of life. It is the most persuasive and pervasive medium in America today. To ignore or tolerate any and all programming is irresponsible. Christians do not have any other choice. We must speak calmly, clearly, rationally and forcefully. Hopefully, the networks will not only hear but also will learn and then act on the basis of what Americans are saying.

"The general concern about television is clear. The patience of the American people has run out. Changes in programming have to be made. The people are pleading for social responsibility on the part of the networks. Before it is too late: let the medium get the message." (*The Baptist Program, September, 1977*).

Council Membership

Several Council members will conclude their terms of service this year. North Carolina Baptists are indebted to these who have served them well.

Judge Walter Crissman, High Point
Dr. Charles Dorman, Fuquay-Varina
Dr. Page Lee, Mars Hill
Rev. Gwenn E. McCormick, Raleigh
Rev. Coy Privette, Kannapolis

Those who will continue to serve are:

Dr. Tom Bland, Wake Forest
Rev. James Cammack, Fayetteville
Mr. I. L. Glover, Bryson City
Rev. Howard Knight, Morehead City
Mrs. Becky Laymon, Wilmington
Miss Lu Leake, Winston-Salem
Mrs. Lois Lindsey, Stony Point
Mrs. Lou Lolley, Wake Forest
Mrs. Alva Marchman, Forest City
Rev. W. Frank Marks, Charlotte
Rev. Richard Muri, Burnsville
Dr. Mahan Siler, Winston-Salem
Mr. Roger Sharpe, Morganton
Mr. A. J. Walker, Roxboro
Mrs. Carrie Winter, Charlotte

*Robert Bailey, Concord
*Gaylord Lehman, Rocky Mount
*Charles Young, Hickory

Ex-Officio Members

Mike Bryant, Chapel Hill
Marse Grant, Raleigh
Charles Hodges, Thomasville
Brenda Jernigan, Buies Creek
Dr. Cecil A. Ray, Raleigh
Rev. Bob D. Shepherd, Sanford

*Contingent upon election by the Convention.

Charles Dorman, president
Charles V. Petty, executive director

Business Management

Receiving and disbursing funds as directed by the Convention keeps the Business Office a very busy place. This year appears to be the biggest year yet in Cooperative Program receipts. State Missions is far ahead of last year, and total receipts are running at least ten percent ahead.

Tom Greene assumed his duties as an associate in the division and is doing an excellent work. Mrs. Lillian Jones, who made a great contribution to the work of the business office retired during the year. A very dedicated worker, Mrs. Ella Mae Hurst, assumed her responsibilities.

The newly formed Business Management Committee has given much valuable assistance to the division during the year.

Analysis Of Total Estimated Income From Churches

A. For Southern Convention Objects:		$4,590,000	
1. Cooperative Program			
2. Special Offerings:			
a Foreign Missions	$ 3,900,000		
b. Home Missions	1,200,000		
c. Seminaries, Radio-TV, etc.	1,300		
d. American Bible Society	7,000	5,108,300	
3. Total Estimated Income for S.B.C. Objects			$ 9,698,300
B. For North Carolina:			
1. Cooperative Program		$8,910,000	
2. Special Offerings:			
a. State Missions	500,000		
b. Hospital - Mother's Day & Charity	410,000		
c. Home For Aging	340,000		
d. Children's Homes	730,000		
e. Christian Higher Education	155,000		
f. Other Special Items	11,110	2,146,100	
3. Total Estimated Income for State Objects			11,056,100
C. Total Estimated Income from Churches 1978			$20,754,400

INFORMATION ON CONVENTION PROPERTIES
As of September 30, 1977

	Book Value	Debt	Insurance In Force
1. Baptist Building	$1,220,560	108,500 *	$1,050,000
2. Yelverton, Trotter, & McPheeters Properties	438,441	501,000 **	
3. Truett Home and Outbuildings			31,500
4. Tarheel Lodge - Ridgecrest	28,107		40,000
5. N.C. Baptist Assembly	1,016,395	29,750	1,055,500
6. Fruitland Baptist Bible Institute	1,200,000	Paid 1977	
7. Camp Caraway - Randolph County (RA Camp)	2,000,000	800,000	1,170,000
8. Camp Mundo Vista (WMU Camp)	439,817		394,000
9. Student Centers:			
a. Duke University	90,636		125,000
b. UNC at Greensboro	88,743		164,000
c. Appalachian - Leasehold Acquisition costs	160,078		
d. North Carolina State University	231,566		265,000
e. UNC - Chapel Hill	159,796		166,000
f. Western Carolina University	117,911		220,000
g. East Carolina University	154,402		190,000
10. Mobile Chapel, Jacksonville, N.C.			6,000
11. Furniture, Fixtures and Equipment:			
a. Baptist Building	528,140		200,000
b. North Carolina Baptist Assembly	305,632		104,140
c. Fruitland Baptist Bible Institute	175,533		141,200
d. Camp Caraway	75,000		135,000
e. Camp Mundo Vista (WMU)	42,464		46,400
f. Student Centers (Combined)	64,298		57,500
g. Tarheel Lodge - Ridgecrest	8,360		7,000
h. Cherokee Child-Care Center	8,136		
i. i. Mobile Chapel, Jacksonville, N.C.			2,000
12. Totals	$8,554,015	$1,439,250	$6,691,240

* Paid in full 10/7/77
** Reduced to $400,000 on 10/7/77

Convention Debt

Notes and other obligations of the Convention outstanding as of September 30, 1977

Original Amount	Purpose	Paid in 1977 as of September 30	October Payment Made	1978	Balance
$ 300,000	Raleigh: Trotter, Patterson & Yelverton Properties	$ 76,500	$108,500		-0-
600,000	Building Additions & Improvements	33,000	101,000		$ 400,000
+ 250,000	N.C. Baptist Assembly: Housekeeping Apartments	17,250		$24,000	29,750
‡ 275,000	Fruitland Baptist Bible Institute: Crouch Classroom Building	188,000			-0-
‡ 800,000	Caraway Conference Center	-0-			800,000
	TOTALS	$314,750	$209,500	$24,000	$1,229,750

+ This note bears Prime Rate plus ¼ percent, adjusted quarterly.
‡ These notes bear Rate plue ½ percent, adusted quarterly.

BAPTIST STATE CONVENTION

BALANCE SHEET
As of September 30, 1977

ASSETS

1. Bank Balances (Wachovia Bank & Trust Co.):		
a. Daily Interest Account	$ 316,544	
b. Short-Term C/D	400,000	
	$ 716,544	
c. Checking Account Overdraft	-203,613	$ 512,931
2. Special Funds - In Savings		201,259
3. Accounts Receivable:		
a. Sales Tax Refund due	$ 8,033	
b. Insurance Premiums from Associations	756	
c. Air Travel Credit Deposit	425	
d. Petty Cash Accounts	1,375	
e. Due from Baptist Agencies	945	11,534
4. Inventories & Prepaid Items:		
a. Stockroom & Print Shop Inventories	$ 12,823	
b. Literacy Workshop Inventory	1,255	
c. Brotherhood Items for Sale	1,043	
d. Postage Stamps, Meter Inventory	16,596	31,717
Notes & Bonds Receivable:		
a. Notes Receivable - Church Loans	$ 272,023	
b. Notes Receivable - Caswell Water	21,000	
c. Note Receivable - Robert Mullinax	4,000	
d. Note Receivable - J.C. Koop	17,393	
e. Note & Bond Receivable - Pearson Estate	1,799	
f. Bonds Receivable - Churches	25,036	341,231
Fixed Assets:		
a. Real Estate	$6,636,698	
b. Furniture & Equipment & Automobiles	1,381,435	8,018,133
Total General Assets		$9,116,805
5. Education Fund		41,633
6. Social Services Institutions Fund		21,183
7. North Carolina Baptist Assembly:		
a. Cash in Bank	$ 34,232	
b. Due from General Fund	36,376	70,608
8. Fruitland Baptist Bible Institute:		
a. Student Loans Receivable	$ 1,947	
b. Cash in Bank	4,252	6,199
Total Assets		$9,256,428

LIABILITIES

1. Notes Payable (Wachovia Bank & Trust Co.):		
* a. Building Addition & Improvements	$ 501,000	
** b. Yelverton & Trotter Properties	108,500	
c. Crouch Building - Fruitland	-0-	
d. N.C. Baptist Assembly Improvement	29,750	
e. Caraway Conference Center	800,000	$1,439,250
2. Due to Education Fund		41,633
3. Due to Social Service Institutions Fund		21,183
Total Liabilities		$1,502,066
4. Reserve Funds Balances:		
a. Capital Surplus in Fixed Assets	$6,378,882	
b. Capital Surplus in Note Receivable	272,023	
c. Restricted Funds Reserve	660,780	
d. Operating Reserve	299,035	
e. Caraway Operating Reserve	2,804	
f. United Fund; Fellowship Fund; YMCA	1,215	7,614,739
Total Liabilities & General Funds Balance		$9,116,805
5. Education Fund Reserve		41,633
6. Social Services Institutions Fund Reserve		21,183
7. N.C. Baptist Assembly Fund Balance		70,608
8. Fruitland Baptist Bible Institute Fund Balance		6,199
Total Liabilities & Fund Balance		$9,256,428

*Reduced to $400,000 on 10/7/77
**Paid in full on 10/7/77

Richard Smith, director

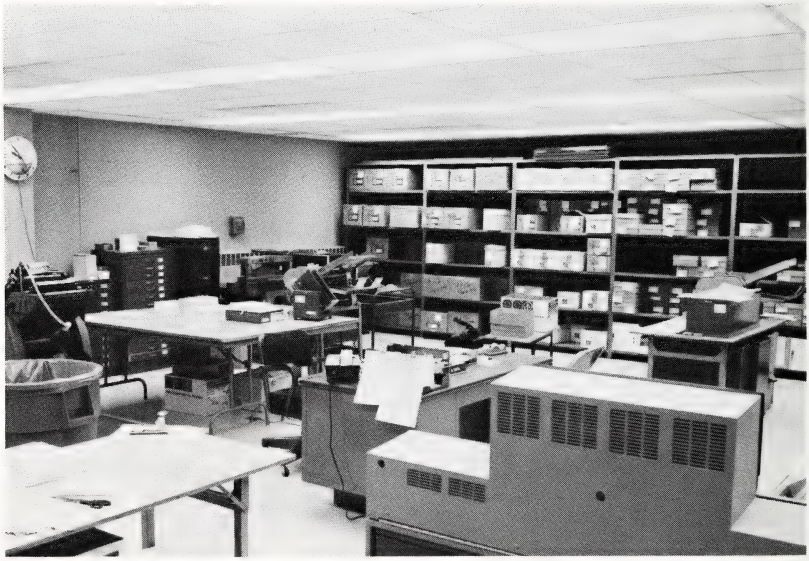

Retirement Planning

Nineteen seventy-seven has been an eventful year for this department. This has been a year for interpreting the new Retirement Program which will begin January 1, 1978.

The new program will involve some significant adjustments in the Family Benefit Section (old Plan A) as well as urging the churches to deposit the more realistic amount of at least 10% of every staff member's salary into the retirement fund. This is necessary if an adequate annuity income is to be realized.

The department changed its name from Insurance & Annuity to Department of Retirement Planning. This is more descriptive and in keeping with the responsibility and assignment of this department.

The Department of Retirement Planning and the Annuity Board, located in Dallas, Texas, is a joint ministry assisting pastors and other staff members in preparing for their active years of service as well as retirement years filled with dignity, honor and enjoyment.

Through the Board's programs Baptist State Conventions place more than $4 million in Cooperative Program funds to undergird retirement programs for ministers. The Baptist State Convention contributes a $200 maximum per year per individual participating in the Family Benefit Section of the Southern Baptist Retirement program. Since ten percent of the first $4,000 of an individual's salary per year will provide only a base for retirement income, it is imperative that churches realize the urgency of providing ten percent participation based on the full compensation in order to make retirement income adequate. (Contributions above the $4,000 level do not include funds from State Conventions.)

The Annuity Board also administers life, medical and disability insurance programs. These programs are available to persons serving churches or agencies. The insurance program is underwritten by Aetna Life Insurance Company.

In North Carolina there are 2206 churches and associations and 2922 staff members participating in the Southern Baptist Retirement Program. The following agencies in North Carolina also participate in the Annuity Board's programs:

Baptist State Convention of North Carolina General Board
Biblical Recorder
North Carolina Baptist Foundation
Baptist Children's Homes of North Carolina
North Carolina Homes (homes for the aging)
North Carolina Baptist Hospital
Campbell, Chowan, Gardner-Webb and Meredith Colleges,
Wake Forest University and Southeastern Seminary.

Sam H. O'Neal, director

North Carolina Baptist Assembly

The Assembly has become a year-round facility. More and more churches across the state are using the Assembly for Deacon, Pastors, Choir, and Associational Retreats. Youth rallies, business sessions, and church recreational activities are also being held. Church families are also discovering the facilities to be ideal for their vacations. During the Pre - Post seasons a record high attendance of 7,032 was reached.

The summer program fell slightly in attendance, with 6,372 attending. A variety of programs were offered such as Music Weeks, Youth Weeks, Mission Week, Church Ministries Week, etc. it is hoped that more people will take advantage of these programs next year. For reservations, please write to: Reservations, N.C. Baptist Assembly, 701 Caswell Beach Rd., Southport, N.C. 28461. For more information call 919-278-5495.

Thomas W. McKay, director

Camps And Retreats (Caraway)

This has been the first year for operation of the Conference Center. It has proven to be an excellent place to meet. Visual aid materials are being added to every conference room. Church groups such as deacons, choirs, Sunday School groups, Brotherhood groups, etc. are encouraged to use these excellent facilities.

The Royal Ambassador camps was used almost to capacity during the summer. Additional improvements are being made to the camp.

During 1977, by the first of September, ten thousand, seven hundred and seventy-two guests had been provided for at Caraway.

Bill Jackson, director

Pastor/Church Relations

The Pastor/Church Relations Department provides an informational service for all of our churches seeking a pastor and for our pastors desiring to relocate.

In 1977 this office has experienced increased activity over previous years, both in assisting Pastor Selection Committees, and in providing guidance and sharing for hundreds of pastors.

Enhancement of the image of "ministry" is a decided need in a time of short pastorates and sudden dismissals.

A happy marriage is desirable as pastor and people work together in the Kingdom of God as a team.

Robert Bruhn, director

Christian Higher Education

Council Membership

In 1944 the Baptist State Convention formed the Council on Christian Higher Education to give guidance to the Baptist program of higher education. For the past 33 years, the Council has provided the forum for communication both among the colleges, and between the colleges and the Convention. The Council membership is made up of the following: presidents, academic deans, chairmen of boards of trustees of the colleges; and the General Board's Committee on Christian Higher Education. Ex-officio members of the Council are Cecil A. Ray, general secretary-treasurer, Baptist State Convention; Coy E. privette, president, Baptist State Convention; Bob D. Shepherd, president, General Board, Baptist State Convention; and Mrs. J. Frank Gilreath, president, North Carolina Baptist Woman's Missionary Union.

New members elected to Council membership from the General Board last year are: Lonnie R. Armstrong, Daniel G. Crouch, Mrs. James R. Gates, Mrs. J.C. Jacobs, Elywn G. Murray and Alan Sasser.

Enrollment

The North Carolina Baptist college registrars reported th following full-time student enrollments as of September 16, 1977:

Campbell College	2,091
Chowan College	975
Gardner-Webb College	1,270
Mars Hill College	1,610
Meredith College	1,359
Wake Forest University	4,321
Wingate College	1,365
Total	12,991

The Cooperative Program

The ministry of North Carolina Baptist colleges has been made possible through the Cooperative Program. In days of inflation and fiscal uncertainty, it is encouraging to those who lead and teach in Baptist colleges to be aware of the continuing commitment of generous financial support from the churches.

Generous Student Aid Programs

Of constant concern to Baptist colleges is sufficient financial aid to assist those who need help with college costs. There are numerous sources of grants, loans and work scholarships administered by each of the Baptist colleges, in addition to merit

scholarships based upon academic achievement. North Carolina Baptist colleges pledge that no student will be denied a college education because of financial difficulty. Students who need such assistance are encouraged to apply early during the senior year of high school.

The Importance of Baptist Students

Special appreciation is due pastors and other church leaders who, since 1973, have regularly shared with the Council office the names of prospective college students. Baptist colleges want to enroll and educate students from Baptist churches. Pastors and others who work with youth in the churches are urged to encourage their young people to seek admission to a North Carolina Baptist college.

Events Of The Past Year

On July 27, 1977, the friends and colleagues of Dr. Arthur Carlyle Campbell were saddened to learn of his death. Dr. Campbell served as president of Meredith College from 1939 until his retirement in 1966. Dr. Campbell's leadership emphasized Christian values, coupled with careful scholarship. He was known for his keen interest in the growth and development of individual students. Dr. Campbell had been named President Emeritus of Meredith College. He was a charter member of the Council on Christian Higher Education.

Wingate College admitted 125 students to the junior class, anticipating the granting of the first baccalaureate degrees in the spring of 1979. This action was approved by the Wingate trustees, the Council on Christian Higher Education, and the General Board of the Baptist State Convention. An important; part of the preparation for senior college status was the addition of the beautiful Dickson-Palmer Student Center, which was dedicated on April 29, 1977.

The Campbell College Law School opened its second year with a student body of 186. Also, graduate work at the master's degree level was begun in the summer of 1977 in the field of education. When General Board approval was given for these programs, graduate work in business was also included, and it is anticipated this program will begin some time in the academic year 1978-79.

Interdepartmental Meetings

The Council sponsors, in cooperation with the colleges, ten organizations for Baptist college faculty. Embracing 18 academic disciplines, the following groups meet once every two years on the different campuses for fellowship and professional sharing: business and economics; religion, philosophy and college

chaplains; physical education and health; psychology; music, art and drama; mathematics and natural science; English; foreign languages; history, sociology, political science and anthropology; and education.

Baptist College Day

On Father's Day, churches are asked to give emphasis to Baptist colleges and to receive an offering for student aid. (It has been recommended that, beginning in 1979, this emphasis and offering be combined with several others and observed in September.) The colleges are eager for churches to invite faculty or students to speak on these occasions. Colleges may be contacted directly, or through the Council office.

Frank R. Campbell, president
T. Robert Mullinax, executive secretary

Campbell College

On May 31, 1977, President Norman A. Wiggins completed his tenth year of leadership at Campbell College. On June 6, 1977, the Board of Trustees sponsored a special program in honor of Dr. and Mrs. Wiggins, acknowledging with grateful appreciation the accomplishments during those years. One of the highlights of the occasion was the inauguration of the Norman A. and Millie Harmon Wiggins Scholarship. Three long-time faculty and staff members, A.R. Burkot, Lonnie Small and Fred McCall, received recognition, as wings of campus buildings were named in their honor. Approxiamtely 850 persons were present for the event.

The quality of instructional program and the academic progress of the past decade were noted by various speakers. Full accreditation by the Southern Association of Colleges and Secondary Schools, the National Council for Accreditation for Teacher Education and the North Carolina Department of Instruction, were cited as evidence of the quality of educational programs and fiscal management of Campbell College.

During the past ten years, important financial support from the Baptist State Convention and the many friends of Campbell College has increased the book value of its net worth 181.36%, or $1,083,803.14 for each of the past ten years. Operating consistently with a balanced budget, assets of the college now total $25,696,626.24, with an estimated replacement value of $45,000,000.

Measurable signs of progress were obvious during the past year. Among the highlights of the 1976-77 year were the plan-launching of the School of Law in September, 1976, and the beginning of the School of Graduate Studies during the summer of 1977.

Campbell College is grateful for the achievements of the past ten years, and values its mission in Christian higher education through the Department of Religion, the religious outreach programs, and the place of service in the total family of the Baptist State Convention of North Carolina. Always grateful to the Baptist State Convention for generous financial support through the Cooperative Program, Campbell College affirms its full support of the program of Bold Missions.

Fifty-nine percent of the Campbell College student body come from Baptist families. The following enrollment was reported by the registrar as of September 15, 1977: full and part-time students (undergraduate), 1860; law students, 188; graduage, 178; Central Carolina Technical Institute, 156; Fort Bragg program, 203; making a total enrollment of 2580.

During the year the college family was saddened by the death of the following friends: Mr. Willis E. Kivett, Southern Pines,

a distinguished trustee and alumnus; Dr. Robert B. McIntyre, Jr., professor of biology; Mr. Frank Marion Caudell, retired college bookstore manager; Mrs. Elizabeth Wells Dupree, Angier, lifetime friend of the college; Dr. Jack S. Spratt, Dallas, Texas, retired professor of economics; Mr. A.E. Lynch, retired professor of music and son-in-law of the founder of Campbell College; and Dr. Carlyle Campbell, president emeritus of Meredith College, alumnus, former faculty member, and son of the late J.A. Campbell, founder of the college.

The following statement of plant indebtedness is submitted by the Business office:

Type of Loan	Principal Balance	Rate	Annual Debt Service Required
Student Housing			
Residence Halls Bond Indebtedness	3,650,000.00	2¾ to 3%	68,000.00
Residence Hall Notes	123,384.27	5%	11,407.30
Nathan Robert Johnson Building	300,000.00	1½% above prime	50,000.00
Science Building Note	160,000.00	1% above prime	80,000.00
Total Plant Indebtedness	4,233,384.27		209,407.30
Less Sinking Fund Reserves	588,645.32		
Net Plant Indebtedness	$3,644,738.95		

Clyde J. Rhyne, chairman, Board of Trustees
Norman A. Wiggins, president

Chowan College

Chowan College began her 130th academic year on August 18, 1977. Addressing the Faculty/Staff Workshop was Dr. Frank R. Campbell, pastor of the First Baptist Church, Statesville, and president of the Council on Christian Higher Education. Following a period of orientation, 987 students enrolled in courses of study for the fall semester. The enrollment breakdown is as follows: freshmen, 593; sophomores and returning students, 378; and special students, 16. The full-time equivalent enrollment is 975.

The college recorded three significant achievements in 1976-77, in addition to the regular, day-to-day pursuit of studies in the classroom.

The institutional self-study (required on a ten-year, cyclical basis of all schools accredited by the Southern Association of Colleges and Schools) was completed in the spring of 1977, with the document approved by the faculty/staff, and by the Executive Committee of the Board of Trustees on May 17, 1977. A visiting committee from the Southern Association of Colleges and Schools visited the campus in October of 1977. Reaffirmation of accreditation by the Southern Association is expected in 1978.

Chowan was among the 49 Southern Baptist colleges and universities which elected to be participants in a special study, whose aim is to "determine the purposes of the constituent colleges and universities and to assess their present programs and activities in terms of their goals." This study--which represents an agreement between the Education Commission of the Southern Baptist Convention, the Association of Southern Baptist Colleges and Schools, and the Program in Liberal Studies at the University of Arizona (a research unit supported by the Lilly Endowment)--involved the review and evaluation of information related to the institution's programs, goals, religious commitments and activities, financial condition, governance, and services to the community (or communities) of which she is a part. To date, Chowan has received some of the preliminary reports with respect to her own review and evaluation as an institution of Christian higher education.

The Chowan College Board of Trustees has authorized the retention of the consulting firm of Marts and Lundy, New York, New York, to aid the institution in a major development campaign, looking toward the construction of a critically needed gymnasium-physical education center. Bearing the theme "Accomplishing our Mission," the campaign will seek to secure $2,000,000 in gifts and pledges over a five-year period. At present, the campaign is ahead of schedule in terms of the projected phases of the program, with gifts and pledges in hand approximating $600,000. Successful accomplishment of this mis-

sion will complete the construction of major facilities anticipated in the institution's Long Range Master Plan, allowing for future concentration upon upgrading and/or renovation of existing facilities, as needs may arise.

The indebtedness of Chowan College on October 1, 1977, was as follows:

Date	Original Loan	Interest Rate		Balance
12/1/62	$ 550,000	3-½%	West Hall, Men's Dorm-216 beds	$ 414,000
12/1/63	760,000	3-⅝%	Belk Hall, Women's Dorm-212 beds; Thomas Cafeteria	621,000
4/18/66	600,000	3%	Whitaker Library/Daniel Hall for Fine Arts	499,000
1/3/69	175,000	6%	Land Acquisition	87,000
5/28/69	975,000	3%	Parker Hall, Men's Dorm-280 beds	915,000
11/6/73	$1,105,000	3%	Camp Hall, Science Bldg.	737,800
			Total Indebtedness	$3,273,800
			Less Sinking Fund Reserves	$1,209,817
			Net Indebtedness	$2,063,983

In the first two instances above, loans were made from the Department of Housing and Urban Development, covering a 40-year period and carrying interest charges as indicated; each is self-liquidating. In the third instance, the loan was from the U.S. Office of Education. In the fifth instance, the loan was from the Department of Housing and Urban Development for purposes of constructing a new 280-bed dormitory for men. The loan for additional land is by arrangement with the original owner who, for tax purposes, would not agree to be paid other than over a period of 12 years. Approximately 115 acres immediately adjacent to the campus is involved. In the sixth instance, Chowan was granted permission by the Convention to borrow $1,105,000 for purposes of constructing a new science-engineering facility which cost $1,300,000 equipped and including landscaping. The loan is from the Planters National Bank and Trust Company of Ahoskie, North Carolina.

The Chowan College community continues to be appreciative of North Carolina Baptists for that measure of financial support accorded them through the Cooperative Program, and for all other evidences of continued confidence in her mission as an institution of Christian higher education. The churches of the Baptist State Convention are encouraged to call upon members of the college faculty, staff, and student body for any services they may appropriately render in support of church ministries and of the Bold Missions endeavor to which we are committed, and in which we are engaged.

Finally, this report cannot be concluded without mention of one former member of the Board of Trustees, one member of the Board of Advisors, and one former president who have died during the past year: James Mayon Parker, a member of the Board of Trustees (1939-43), who died on August 26, 1977; Lee Oliver Fagan, who served on the College's Board of Advisors (1976-77), and who was responsible for initial gifts toward the endowment of the E. Lee Oliver Fagan Chair of Bible and Religion, who died on March 22, 1977; and Dr. Bonnie David Bunn, who served as president of Chowan College, 1949-1951; who guided the institution through two crucial years after a six-year period of suspension of operations, 1943-1949. Dr. Bunn died on September 15 at the age of 85.

E.L. Hollowell, chairman, Board of Trustees
Bruce E. Whitaker, president

Gardner-Webb College

Since its beginning in 1905, Gardner-Webb College has steadily built upon a solid foundation in the liberal arts. Supported by the Baptist State Convention, the college strives to give the student a well-rounded education which will prepare him to meet life's varied challenges. By actively reflecting values espoused by the church, Gardner-Webb not only challenges the minds of its students, but also stands for things positive and good in the world.

Since the new president, Craven E. Williams, began his tenure in the 1976-77 academic year, the college has established three new programs in response to the individual needs of students and the surrounding area.

The personal growth and development program was designed to provide a system that would encourage a student to prepare for his whole life, according to individual interests, needs and goals. The program goes beyond the intellectual realm to encompass other equally important areas, such as spiritual, aesthetic, social, professional, and physical needs. With this broadened concept, the faculty becomes a **mentor** rather than simply an academic advisor.

The second new program is the developmental and corrective program. Area statistics support alarming evidence that only 37 percent of the current secondary enrollment is reading on grade level or above and about the same percentage is achieving grade level or above in mathematics. Similar statistics hold thorughout the region. Gardner-Webb has, therefore, embarked upon a program to develop the basic skills required to assure a greater degree of success in a college environment and in society. Initial testing identifies each student's skills in read-

ing, English and math. Specialized laboratories provide learning experiences designed to correct identified deficiencies. For students scoring below average, the program is mandatory. However, the services and facilities are available to any student requesting assistance in any of the basic skills. The laboratory is also available to public school teachers and students in the surrounding counties.

The third phase is the program for the hearing-impaired. Gardner-Webb College is one of only a few church-related liberal arts colleges in the region providing an opportunity for hearing-impaired students to pursue their college goals.

The Director of Deaf Ministries of the Baptist State Convention, the Reverend Jerry Potter, is serving as Coordinator of Deaf Programs at Gardner-Webb. To support this program, specialized training, equipment and supportive services have been made available.

Gardner-Webb has embarked upon yet another major step. In a program to be known as Bold Dimensions in Higher Education, $10.5 million in new capital is being sought for endowment, new construction, renovations and annual operations.

Gardner-Webb offers several distinct advantages to students. The curriculum provides a flexible approach to academic growth — students may choose from three degree programs. The student receives not only thorough training in a specific discipline, but also receives a breadth of learning through programs of supportive and free-elective curriculum.

The enrollment of 1,329 for the 1977 fall semester reflects the participation of students in various majors for four-year degree programs. Majors include business administration, elementary and secondary education, religion, biblical literature and languages, music, history, English, psychology, sociology, social sciences, chemistry, biology, French and Spanish. The college offers two-year programs in nursing, general business and secretarial science, and has a four-year joint program in medical technology with Bowman Gray School of Medicine and Charlotte Memorial Hospital.

The college has consistently operated within its annual income. The present indebtedness on the physical plant is $1,131,884. This is being amortized monthly. The current budget is $4,841,483.

Gardner-Webb College is proud to be one of the seven Baptist institutions of Christian Higher Education in the state and benefits greatly from its kinship with the Baptist State Convention of North Carolina.

R. Patrick Spangler, chairman, Board of Trustees
Craven E. Williams, president

Mars Hill College

In the academic year 1976-77, Mars Hill College experienced successes and shortcomings. Overall, the academic program exceeded all expectations. The faculty, now comprised of approximately fifty per cent Ph.D.'s (but all with advanced training beyond the master's degree) entered the year with an enthusiasm which was sustained through both fall and spring semesters. Members of the staff were equally qualified and loyal throughout the year. Students responded to this excellence in a fine manner, and the college community experienced growth in knowledge and spiritual development.

However, there were some shortcomings at the beginning of the new fiscal year. Summer school enrollment dropped below the traditional numbers, so that by the end of the second term tere was a deficiency of $60,000 in net income. However, with careful planning, adjustments were met. The regular resident enrollment was sustained within budgetary limits throughout the fall semester, and the Adult Education Program continued to grow. Thus, the necessry funds were provided to end the fiscal year in the black.

The winter months were indeed cruel. Utility bills soared and exceeded all budget projections. However, this may have been a blessing in that the college began to take very seriously the urgings to conserve in the use of energy. Members of the college Board of Trustees, Board of Advisors, and friends of the institution worked diligently to assist in raising the necessary funds to overcome the deficiency.

On March 2, 1977 Treat Resident Hall burned, thus eliminating 44 spaces anticipated for use in the fall of 1977. However, the resources of Mars Hill College were explored, and it was discovered that by completing two unfinished spaces in existing residence halls the needed space could be provided.

It is this push-pull effect throughout a college year that causes trustees and administration to be grateful for the sustaining support of the Baptists of North Carolina. Realizing the dedication of Baptists to Christian higher education, those in the service of Mars Hill College are challenged to renew and intensify efforts to fulfill the expectations of the college's constituency.

Through the regular academic programs in both the fall and spring semesters, Mars Hill College enrolled 1,756 students. These students represented 25 states and two foreign countries. Within the student body, 63 percent of the young people expressed the Baptist denomination as their preference.

At the conclusion of the academic year, the trustees of Mars Hill College voted unanimously to award a contract to begin construction of the Blackwell Administration Building, in honor

of President Emeritus Hoyt Blackwell. Once this facility is completed, the master building plan will have been realized to serve the college needs through 1985.

The total replacement value of the campus now exceeds $20,000,000, with an outstanding indebtedness of $1,248,494. The debt service on indebtedness is well within the income potential of Mars Hill College, and represents an indebtedness of far below national norms.

Mars Hill College was privileged to host approximately 3,500 visitors during the summer of 1977 through the conference program. These guests were involved in significant programs such as the Week of Christian Study and Fellowship. The college continues to be pleased over the impact which the summer program makes on Mars Hill College, as each year many new people discover this Baptist institution of Christian higher education.

The college graduated 226 in May and 57 in August, for a total of 283 for the year 1976-77.

The year-end audit again demonstrated that Mars Hill College operated with a slight excess of income over expenditures (approximately $2,000 on a $6.5 million dollar budget). We pledge to continue to be good stewards of the resources and faith placed in us.

Cecil L. Porter, chairman, Board of Trustees
Fred B. Bentley, president

Meredith College

In 1835 Thomas Meredith, speaking of his dream, stirred his contemporaries as he suggested that the women of his time lay aside their embroidery hoops and claim their places in the world of education. A half-century later, Baptist Female University--now Meredith College--was chartered. Meredith of 1977 is built on the strengths, the ideas, and the ideals of that heritage.

The stated purpose of the college is to develop in its students the Christian attitude toward the whole of life, and to prepare them for intelligent citizenship, homemaking, graduate study, and for professional and other fields of service. Its intention is to provide not only thorough instruction, but also culture made perfect through the religion of Jesus Christ. These ideals of academic integrity and religious influence have always been cherished at Meredith.

Today, Meredith is providing an education not only for 1,142 resident students but also reaching beyond traditional boundaries to meet the needs of nearly one thousand continuing education students and over thirty-five thousand conference

participants. As the largest private college for women in the South, Meredith offers a major in twenty academic disciplines and emphasizes the totality of the educational experience.

On May 15, 1977, graduation day, 295 women received degrees. During three sessions of summer school, 544 students were enrolled for academic credit. Among these were 40 students who participated in the Meredith Study Abroad program in London. The program of overseas study continues to grow in variety, numbers and interest. Dr. Roger Crook, chairman of the Department of Religion, is coordinator of the International Studies Program.

The Meredith campus played host during the summer to a variety of programs. These included the Foreign Mission Board Journeymen orientation program, swimming, equitation, cheerleading and majorette camps, sports camps, music workshops, the Governor's conference on the Council of Aging, and a number of workshops for the North Carolina Department of Instruction.

In the fall semester of 1977, Meredith had an enrollment total, including non-credit as well as credit students, of 2,124 students. The residence halls were filled to capacity with 1,142 resident students. Of the total number of studnets, 1,552 were enrolled in degree credit courses, consisting of 1,278 full-time and 274 part-time, for a full-time equated enrollment of 1,381. In addition, 157 were pre-college music and equitation students, and 415 were enrolled in enrichment courses for the fall semester through the Continuing Education program, begun four years ago.

During the preceding four-year period, the Continuing Education Division has grown dramatically. In July of 1977, Dr. Sarah Lemmon was appointed dean of Continuing Education and Special Programs. Under her leadership new dimensions of the program are developing. Many students who began their work in Continuing Education have transferred into a regular degree program. In 1976-77, following the pattern of previous years, academic departments offered courses at night, providing a more flexible schedule for non-traditional students seeking a degree.

Eighty-one per cent of Meredith students are from North Carolina, with approximately eleven per cent more coming from the Tidewater Area of Virginia. Recognizing this as the college's principal service area, Meredith has concentrated upon maintaining good relationships among the schools and churches of the region. Approximately fifty per cent of the student body is Baptist, a fact which strengthens the ties of the college to the Baptist churches in North Carolina.

"Career guidance" and "career focus," terms often heard on the Meredith campus, reflect the increased interest in careers.

The integration of the college's traditional emphasis on the liberal arts and sciences with the growing career awareness is being achieved in a variety of ways. Meredith has traditionally prepared more than fifty per cent of its graduates for teaching. Additional career options are provided by the five Bachelor of Science degrees currently offered, and the social welfare sequence. The Cooperative Education program introduces a growing number of its students to practical work experience in management. This program has grown from five placements of students in 1974 to thirty-six students in 1976-77.

Meredith has been fortunate in securing an excellent faculty. The truest measures of the faculty are effectiveness with students and depth of preparation. The number of teaching faculty with doctorates has increased since 1972 from forty to fifty-three per cent. The majority of the faculty appointed in the last five years either possessed a doctorate or were close to achieving this level of preparation. Encouragement to return to school for additional graduate study has been given to those faculty members without the terminal degree. Summer study grants are made available by the college to help faculty members with expenses.

The Carlyle Campbell Library, perhaps the most important facility on campus, is at the center of the academic program. Funds available for annual acquisitions have more than doubled in the last five years to approximately $55,000. The Meredith Parent's Association and newly established Friends of the Library provide additional funds for the library.

Meredith College continues to operate with a balanced budget. The total college assets are $19,715,809, with an indebtedness of $1,749,000. During 1976-77 total gifts and grants amounted to $1,550,177. Meredith is very appreciative of the significant contributions of the Baptist State Convention through the Cooperative Program, which totaled $401,877 in 1976-77. The financial support provided by the Baptists of North Carolina is largely responsible fro Meredith's ability to keep tuition at reasonable levels. Scholarship funds are available to meet the needs of every qualified student admitted to Meredith College.

The new Harriet M. Wainwright music building was dedicated in February, 1977. It contains, among other excellent facilities, the Clara Carswell Concert Hall. In addition to the expansion of this new music facility, Jones Hall is being renovated for the use of the fine arts and drama departments, to be completed in the fall of 1977. The new facilities are providing much-needed space for the improvement and growth of Meredith's program.

As this report reflects the progress of Meredith College as built on the strengths of her heritage and the commitments of her present trustees, administration, faculty, and other friends,

it must also make note of the academic community's loss in the deaths of three men who played key roles in shaping Meredith's past, present and future: Dr. Ira O. Jones, assistant professor of Sociology 1957-1962, died July 16; Dr. Ralph E. McLain, professor of Religion 1945-1977, died August 30; and Dr. Carlyle Campbell, president of the college 1939-1966, died July 27.

Shearon Harris, chairman, Board of Trustees
John E. Weems, president

Wake Forest University

It has been 10 years since Wake Forest became a university and Dr. James Ralph Scales became the school's 11th president.

Dr. Scales began work as leader of North Carolina's oldest Baptist college on July 1, 1967, two months after the trustees had assumed university status for the institution.

The 10 years have been filled with change. Since 1967 the University's budget has increased from $16.5 million to more than $50 million. Other changes have included establishment of the Babcock Graduate School of Management; acquisition of the 500,000th volume for the library; establishment of the Guy T. and Clara Carswell Scholarship fund; successful completion of a campaign to raise $10 million, $6 million of which was used to construct a new Fine Arts Center; some revision of curriculum, including a one-month winter semester for special studies; and selection of the first student trustee and first black trustee.

In an interview last summer, Dr. Scales said that in many cases the recognition accorded Wake Forest during his administration was based on work and accomplishments made before he came to the University. "You build on what others have done before you," he said. "And Wake Forest has a great history to build on....We believe Baptists are rightfully proud of Wake Forest and we are proud of our ties with the churches and the Convention."

During the past year a comprehensive program was begun to strengthen these ties. The Reverend Henry B. Stokes, pastor of Memorial Baptist Church at Buies Creek, has been named director of denominational relations, to work directly with Baptist churches in the state and with the recruiting of Baptist students and ministerial students. Tuition concessions for ministerial students and for North Carolina Baptist pastors, their wives and children have been raised to $600 a year. Other steps include further development of the music department's program in church music, expansion of the continuing education program for ministers, enlargement of programs in which Wake Forest students work with Baptist churches, and a closer work-

ing relationship with the School of Pastoral Care of North Carolina Baptist Hospital.

Through the years Wake Forest has been proud of and grateful for the generous support of North Carolina Baptists, who during the past year contributed $731,089 through the Cooperative Program and other gifts.

The University enrollment for the 1977-78 fall semester was 4,496. This included 3,087 undergraduates, 314 in the Graduate School, 480 in the School of Law, 218 in the Babcock Graduate School of Management and 397 in the Bowman Gray School of Medicine. About 60 per cent of the entering classes in medicine and law is from North Carolina.

Highlights of the 1976-77 year included the dedication of the new Fine Arts Center in October and the summer dedication of Worrell House, a new overseas study center in London. Worrell House was given to the University by Worrell Newspapers, Inc.

The year marked the beginning of the Medical Center Challenge Program, an $18 million construction program designed to meet some of the health care needs in North Carolina and to provide additional opportunities for North Carolina students to study and practice medicine in the state. The Medical Center includes the School of Medicine and North Carolina Baptist Hospital.

The Babcock School held two church management seminars during the year. The seminars are designed to help pastors, church treasurers and secretaries to effectively cope with the complex problems of the modern and active church.

At the law school, construction has begun on a 13,000 square foot addition to provide additional facilities for classrooms, library, faculty offices and a student lounge.

The college scholarship committee made 1,418 awards to undergraduates for a total of $1,242,014. Through the financial aid office, many other students received financial assistance from outside agencies.

Following is an analysis of the University's outstanding loans as of June 30, 1977:

Date	Original Amount	Interest Payable	Purpose	Dates of Maturity	Security Pledged	Principal Balance
10- 1-58	400,000	4½%	Apartments	3- 1-78	Stud. Apts.	$ 20,000
9- 1-71	1,675,000	3% Net	Dormitory	9- 1-91	Dormitory	1,562,874
6-30-69	2,000,000	6%	Stadium	1988	Stadium	1,100,000
11- 1-74	250,000	8%	Venice House	6-30-78		90,000
						$2,772,874

Egbert L. Davis, chairman, Board of Trustees
James Ralph Scales, president

Wingate College

Wingate College felt strengthened ties with Baptists throughout North Carolina as it hosted the 1977 meeting of the General Board of the Baptist State Convention of North Carolina. The meeting was characterized by significant work and warm fellowship as both the Board and College affirmed commitment to our Lord and to Christian Higher Education.

The Dickson-Palmer Campus Center, in preparation for more than two years, was dedicated April 29, 1977. Honorable Jesse Helms, United States Senator, and Dr. Cecil Ray, Executive Secretary of the Baptist State Convention, were key participants in the dedication program. The General Board was among the first to use the Center, a 33,000 square foot facility housing a chapel, student development offices and recreation facilities, including bowling lanes.

Registering for the fall 1977 semester were 1,477 students, an increase of approximately 10 percent over the previous year. Fulfilling Wingate's commitment to serve North Carolina, 84 percent of the student population is from North Carolina, with about 7 percent from South Carolina, and the remainder from 16 states and 6 foreign countries. The College provides financial assistance to more than 50 percent of its students. Total assistance available to students from all sources for 1977-78 is approximately $975,000. Through the diligence of the Board of Trustees, Wingate's charges for room, board and tuition remain among the lowest of private colleges throughout the country.

During the 1976-77 academic year, Wingate's faculty, administrators, and students consistently filled pulpits, and visited associational meetings. The Christian Student Union, under the guidance of Campus Minister, The Reverend David B. Smith, faithfully fulfilled mission projects in local hospitals and rest homes during the academic year. With the support of Baptist churches in North Carolina, the CSU sponsored a mission trip during the spring break of 1977 to Mexico. Eight students and three sponsors provided music and ministry to churches and colleges in and around Mexico City. In the summer of 1977, sixteen students were involved in summer mission projects including Youth Corps, Baptist camps, resort ministries, the Home Mission Board, and local church ministries throughout the state.

Wingate welcomed Dr. O. Suthern Sims, Jr. in August, 1977 as Vice President and Dean of the College. Dr. Sims, formerly a Vice President of Furman University, will guide Wingate's academic programs in these years of change. While continuing to offer primarily associate degree programs, the College is pleased to afford its students the opportunity to remain for the baccalaureate degree in three fields, business, human services, and music. These degree programs were approved by the Convention in 1976, and were designed to meet the needs of our

students, our community and Baptists in North Carolina. Graduation of the first baccalaureate class will be spring, 1979.

Although 1976-77 was a year of rising energy costs and of needed campus renovations, the College was able to operate on a balanced budget. To achieve this sound financial position, Wingate continues to depend upon the support of the Baptist State Convention of North Carolina and of the many friends of the College. Wingate continues to enjoy a position almost unique among the nation's private colleges in that it has no indebtedness.

The College community honors the memory of three persons who died during 1976-77: J.A. Burris of Lincolnton, founder of Burris Industries, faithful Baptist layman, and long-time trustee of the College; Ralph C. Williams, Director of Student Activities; and Mrs. Sue Y. Fulgham, Instructor of Speech. Devotion to youth, to Wingate College and to Christian Higher Education characterized the lives of these friends. Their lives provide inspiration in our pursuit of excellence.

William L. Mills, Jr., chairman, Board of Trustees
Thomas E. Corts, president

Baptist Children's Homes Of North Carolina

The tensions and complexities of contemporary society are taking a heavy toll on American families and particularly on children. Marriages increasingly are less permanent; parents are less able to cope with the demands of child rearing; and children themselves more often are considered a liability than ever before in the life of our nation.

It is the intent of the staff of the Baptist Children's Homes to provide every resource at its command to meet the challenge of child and family ministries through a variety of services ranging from education for family living to intervention in the devastating crisis of some families. The focus of each service is the whole family in an attempt to bring to bear a Christian witness which can offer healing, growth and redemption.

Group Care continues to be the best plan for some children who must live away from home. Campuses at Kennedy Home, Mills Home, Broyhill Home and Odum Home provide this kind of care.

Foster Homes are provided throughout the state by families who are committed to working with our staff to care for children who need individualized attention in a home environment.

For some children more specialized programs are needed: **Emergency Care Centers,** sponsored jointly by local associations and Baptist Children's Homes, are located in Henderson, Burlington, Charlotte and Forest City. Here children receive temporary care while long-range planning is being made for them.

The Maternity Home in Asheville provides a haven for troubled girls at a critical time in their lives.

Wilderness Camping and **Group Therapy** programs at Wallburg and Kennedy Home focus on reaching the full potential of children who have found it especially difficult to relate to school and to society.

Social Workers are located throughout the State at area offices in Kinston, Fayetteville, Pembroke, Raleigh, Henderson, Thomasville, Burlington, Charlotte, Waynesville and Asheville. They are prepared to assist in referrals for families as well as in the placement of children.

The department of **Child Development and Family Education** is available to assist church leadership in planning and presenting wider services to enrich, strengthen, counsel and support Christian family life. Members of this staff are on call for consultation in weekday early education and day care and in family education programs and related interests. Particular attention is being given to planning for the expansion of services in this

area to work in close cooperation with pastors and churches in the areas of their own community needs.

Under the direction of the Board of Trustees, the Agency is engaged in a self-evaluative study. It is expected that this study will provide a firm basis for planning future services and for refining those now being offered.

The Baptist Children's Homes continues to operate with a balanced budget. We are deeply grateful to our Baptist people for their support through the Cooperative Program, the Thanksgiving Offering and special gifts. We pledge our continued efforts to good stewardship of your gifts and to be your effective representatives in the mission of child care and family services.

Raymond Stone, chairman, Board of Trustees
W.R. Wagoner, president

North Carolina Homes For The Aging

The past year in your North Carolina Baptist Homes for the Aging has been one of the fullest and most exciting in the twenty-six years that the Homes have been ministering!

Of keenest interest was the ground-breaking service for the new Western North Carolina Baptist Home, in Northwest Asheville, last October, when more than a thousand people from our Western North Carolina Baptist Churches, as well as, many others throughout the State, were present. It was a thrilling moment indeed when trustees, staff, and residents of the Homes, pastors, and other church leaders latched on to ropes, attached to a huge bulldozer, pulled together and helped to move the first dirt at the site, hearalding the beginning of the construction of your sixth Baptist Home for the Aging.

Construction will be underway soon for this lovely Western North Carolina Baptist Home, which will initially accommodate 50 people.

Another exciting venture is the construction of four duplex apartments at the site of the Hayes Home in Winston-Salem. These apartments will care for 16 additional persons and will be ready for occupancy in the fall of 1977. 66 more people will be served in our Baptist Homes family in the next two years.

Gifts from our Baptist people have been very encouraging during the past year through the Cooperative Program and through the third Sunday of February Offering. These sources supply 35% of the total budget of the Homes and are used continually to supplement the care of the majority of the residents who cannot pay their full cost of care. They are love gifts indeed and are a life-line for those whose needs could not be met without them.

The needs of older persons in our society today are great and are overwhelming. Plans are in the making for an accelerated ministry in our North Carolina Baptist Homes that will touch an ever increasing number of persons.

These plans will call for a greater concern and commitment on our part than ever before. The future of our North Carolina Baptist Homes is as bright as the promises of God, and, in that future, the Lord, and these older people in our midst, will be looking to you to share in meeting the needs as we reach out and serve more of these dear ones who desperately need help.

Troy Hamrick, chairman, Board of Trustees
Willaim A. Poole, executive director

North Carolina Baptist Hospital

The beautiful stained glass window in the front of Davis Chapel at Baptist Hospital has three large panels, each depicting an aspect of Christ's ministry: healing, teaching,and preaching. The window serves as a reminder to the staff that Baptist Hospital has also been commissioned to this three-fold task.

The hospital's primary task, obviously, is healing and it attempts to obtain and use the best personnel and equipment available for the healing task. The medical staff consists of competent, dedicated men and women in all the various specialties of medicine. Persons with rare and complicated medical problems are referred to Baptist Hospital by their family physicians for treatment. Last year 158,863 visits were made in the hospital's Outpatient Department and the Bowman Gray Department of Clinics. There were 22,365 admissions to the hospital for a total of 193,943 patient days. These patients came from 90 counties in North Carolina, from 29 other states and from 3 foreign countries.

Baptist Hospital is also involved in teaching. In cooperation with the Bowman Gray School of Medicine of Wake Forest University, it helped to train 1,188 students last year for careers in medicine and allied health fields. In addition, there were 87 graduate students in the basic sciences. The hospital also provided clinical facilities for 483 student nurses from 3 nearby schools of nursing and for 120 students in other allied schools. The School of Pastoral Care last year enrolled a total of 75 students in various levels of Clinical Pastoral Education.

The hospital also has a preaching ministry. There is preaching in the formal sense at least four times a week in the worship services held in Davis Chapel. In a less formal sense, the Christian Gospel is proclaimed daily by staff, students, patients and others who witness to their faith in word and deed.

In all of these ministries, Baptist Hospital is mindful of its Christian heritage and its strong tie with the Baptist State Convention. This tie is maintained and strengthened through the services of capable, dedicated trustees who are elected by and are responsible to the Convention. The tie is also strengthened through the financial support from the churches; last year $294,324 was received through the Cooperative Program and $411,226 through the Mother's Day Offering.

E.J. Prevatte, chairman, Board of Trustees
John E. Lynch, director

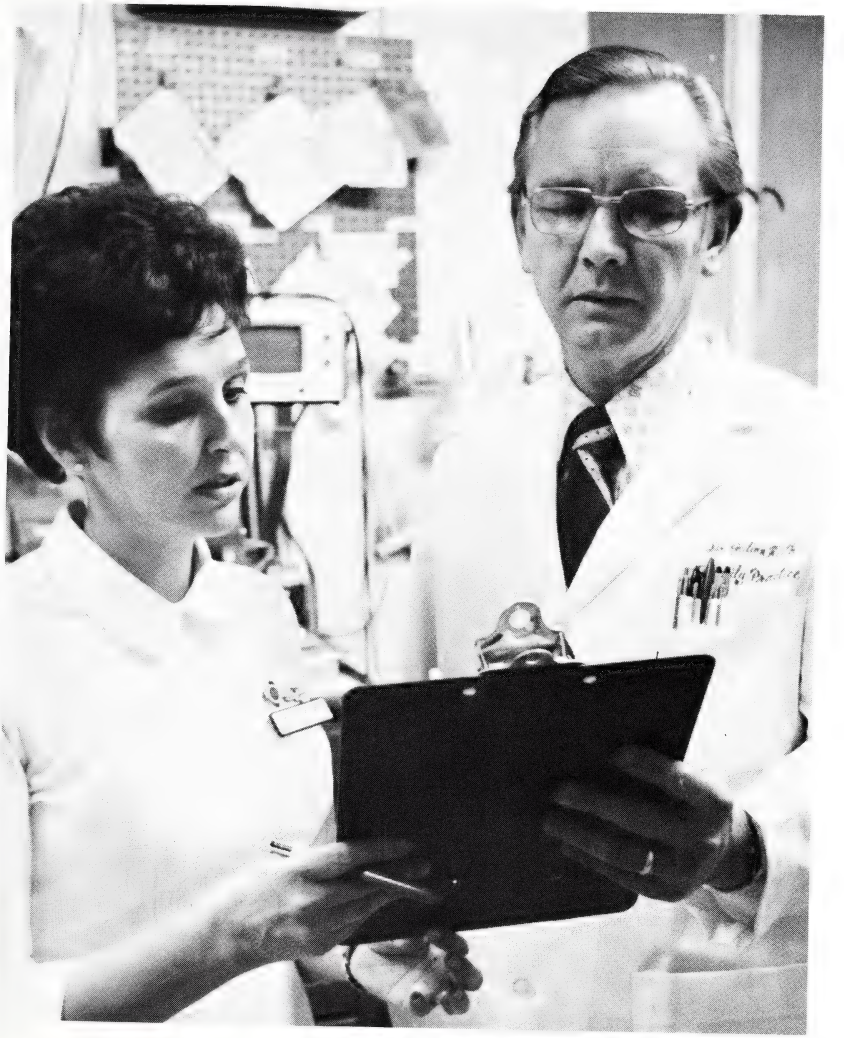

Biblical Recorder

The directors of the *Biblical Recorder, Inc.* are pleased to present the following report to the Baptist State Convention of North Carolina for the year ending September 30, 1977. Circulation of the publication rose from 116,613 in 1976 to 119,242 at the end of the fiscal year. While this figure is encouraging, circulation should be 125,000 or even 150,000. Despite rising postal rates and publishing costs, the *Recorder* continues to spotlight news and feature stories each week about North Carolina and Southern Baptists at home and around the world:

Circulation Statement as of September 30, 1977

Individual subscriptions @ $4.00	1,245
Club subscriptions @ $3.50	14,824
Every-Family subscriptions @ $2.75	98,005
Pastors, associational and N.C. Missionaries, state sectys., students, hospitals, libraries, YM & YMCA's, Complimentaries (exchange and advertising, misc.)	5,168
Total Circulation	119,242
Income:	
From Circulation:	
Other Than BSC	$325,446.05
Special Allocation from BSC	114,999.99
Advertising	48,647.38
Misc. Income	7,696.47
Total Income	$496,789.89
Expenses:	
Salaries	$101,747.54
Engraving Expense	6,222.56
Camera Supplies	258.80
Insurance	(52.20)-
Employees' Group Insurance	8,719.15
Ministers' and Church Employees' Retirement	15,749.27
FICA Tax	4,831.46
Office Expense	2,002.36
Printing Contract	225,802.88
Postage	68,120.51
Photographer's Salary Expense - Allen	7,005.76
Rent—Office	6,737.56
Telephone	2,080.45
Travel	4,622.48
Car Expense	4,175.25
Depreciation of Fixed Assets	4,142.74
Misc. Expense	1,255.22
Pictures and Articles Purchased	20.00
Subscription Promotional Expense	547.00
Religious News Service	464.00
Dues and Subscriptions	365.81
Audit Expense	700.00
Freight Expense	386.42
Writing of Sunday School Lessons	805.45
Office Machine Maintenance	752.00
S.S. Bd. Survey State Papers	995.00
Copy Machine Expense	1,201.90
Computer Contract Expense	24,929.00
Housing Allowance—Rev. W.W. Hill	4,200.00
Cleaning Offices	600.00
Housing Allowance—C.R. Richardson	1,000.00
Total Expense	$ 500,388.47
Net Revenue from Operation	($3,598.58)

D.E. Parkerson, chairman, Board of Directors
J. Marse Grant, editor and business manager

North Carolina Baptist Foundation

The past year has been one of outstanding growth and blessing to the North Carolina Baptist Foundation. With one area of its ministry being to assist Baptist with their estate planing and encouraging mature stewardship of possessions, the Foundation was priviledged to add a most capable associate to promote this area of work. Sara Ann Hobbs, formerly Executive Director of North Carolina W.M.U., was called to serve as Director of Estate Planning.

In that serving as trustee of endowment funds for institutions and mission causes is another area of Foundation responsibility, this work, too, has been stimulated by the continued giving of individuals both through living trusts and through wills. During fiscal year 1976-1977, $731,765.00 was added to the corpus of trust funds held. The total assets of the Foundation now exceed 3.6 million dollars.

Probably no function of the Foundation is more significant than to lead a Christian to a commitment of becoming involved and supporting a segment or all of our Baptist missions in a permanent and tangible way. It is for this reason that the Foundation staff and Board of Directors have adopted the bold theme of "Supporting Baptist Causes Forever."

Paul R. Waters, chairman, Board of Directors
Edwin S. Coates, executive secretary

Convention Trustees

The present trustees of the Convention were elected at the 1972 meeting of the Convention and were reelected in 1973, 1974, 1975 and 1976; they are: David M. Britt, Claude F. Gaddy and W. Gale Parker, all of Raleigh. David M. Britt was duly selected to serve as president and W. Gale Parker was duly selected to serve as secretary.

Functions of the corporation consisting of the trustees include the execution of deeds of conveyance, contracts and other instruments. Between 20 October 1976 (date of last report) and 12 September 1977, the president and secretary, pursuant to directions from the General Board or the Executive Committee, executed the following documents:

(1) On 6 December 1976 an easement agreement in favor of the Johnston County Airport Authority relating to a portion of the S.B. Jones estate lands in which the Convention has a contingent interest.

(2) On 23 June 1977 a deed to the N.C. Baptist Foundation, Inc., conveying certain lands in Pitt County.

(3) On 26 August 1977 a right-of-way agreement with Carolina Power and Light Company making possible the removal of a utility pole to a more desirable location on the Baptist Building lot in Raleigh.

David M. Britt, president,
Trustees of the Baptist State Convention of North Carolina

Statistical Reports Associational and Convention

Prepared by The Department of Data Processing
TED W. WILLIAMS, Director

The following information was supplied by the clerks of the eighty (80) Baptist Associations in North Carolina. We greatly appreciate the faithful service they have rendered in compiling the statistical data. These reports are based on the associational year.

The Cooperative Program figures are from records in the Convention's Business Office and are for the calendar year.

ASSOCIATIONAL STATISTICS

1. ALEXANDER

CHURCHES	PASTOR (For Addresses, see Directory in Back of Book)	Total Baptisms	Other Additions, Letter, etc.	Resident Church Membership	Total Church Membership	Sunday School Enrollment	Vacation Bible School Enroll.	Training Union Enrollment	Church Music Enrollment	W.M.U. Enroll.	Brotherhood Enrollment	Total Receipts	Total for Coop. Program	Total Mission Expenditures
1 ANTIOCH	RONALD ROWE	12	7	460	547	393	167	152	90	94	41	136,469	21,664	27,328
2 BETHLEHEM	KENNETH LAMBERT	7	16	504	539	430	201	105	121	84	37	98,919	13,885	23,755
3 BEULAH	STEVE DAGENHART	3	7	85	223	114	90	---	39	--	--	28,720	------	2,448
4 CALVARY	HENKLE LITTLE	4	3	220	221	234	---	---	101	--	--	78,030	------	22,646
5 EAST TAYLORSVILLE	GARY W JENNINGS	28	16	667	779	669	172	152	138	20	41	94,537	------	7,645
6 GRACE	RICHARD HICKS	13	27	278	286	197	200	---	75	56	12	31,775	1,826	2,695
7 HIDDENITE	JAMES M HESTER	6	10	234	269	155	---	42	45	31	--	54,065	3,926	5,813
8 LEBANON	JOE ELMORE	2	1	94	146	71	66	---	34	--	--	30,896	2,336	4,982
9 LILEDOUN	COY WALKER	10	8	283	413	214	133	---	39	--	--	72,610	------	30,111
10 LINNEY'S GROVE	ROGER WALL	8	6	198	230	147	81	---	---	--	203	20,365	------	1,599
11 LITTLE RIVER	ARTHUR JENKINS	6	3	157	167	200	86	---	---	--	--	41,821	3,927	3,109
12 MACEDONIA	ERVEL JONES	--	--	223	266	152	71	---	---	20	--	50,800	4,132	6,425
13 MILLERSVILLE	D L BUMGARNER	8	9	252	305	135	102	---	---	--	--	34,744	51	4,781
14 MOUNT HERMAN	RAYMOND M WHITE	1	3	222	281	193	60	53	32	37	--	49,275	1,243	6,876
15 MOUNT OLIVE	WILLIAM NICHOLSON	1	--	100	150	79	53	---	30	--	--	16,518	243	1,943
16 MOUNTAIN RIDGE	JAMES PIERCE	7	7	76	76	63	70	---	20	--	--	17,234	120	1,781
17 OXFORD MEMORIAL	JAMES L HEFNER	6	8	198	243	144	87	78	123	95	16	40,730	3,218	7,552
18 PILGRIM	WADE MILLER	1	4	180	206	125	72	---	69	--	--	17,217	------	2,833
19 PLEASANT HILL	LANDER HEFNER	3	4	259	294	185	78	---	53	--	--	37,245	73	3,760
20 POPLAR SPRINGS	DEVON DYSON	--	6	240	304	180	95	---	73	--	--	63,856	------	12,770
21 SMYRNA	C RAY SHUMATE	2	7	196	214	148	77	41	37	35	--	40,125	3,119	7,709
22 STONY POINT	MARSHALL E SARGENT	9	14	391	472	354	172	---	96	70	65	94,356	6,302	14,456
23 TAYLORSVILLE FIRST	ROBERT L BOGGS	4	4	535	680	405	240	77	134	76	19	111,581	9,705	17,362
24 THREE FORKS	LEROY CLACK	12	4	381	488	309	112	135	271	54	19	170,943	7,635	36,667
	TOTALS	153		6433		5296		835		672		1,432,831		257,046
			174		7799		2485		1620		453		83,405	

WC - WATCHCARE
MS - MISSION

2. ALLEGHANY

1	BELLVIEW	LLOYD BURGESS	2	10	47	52	88	75	---	---	14	--	4,947	43	328
2	CHESTNUT GROVE	HOBERT POWELL	--	3	54	64	44	92	---	21	--	--	2,221	------	75
3	LAUREL SPRINGS	BOBBY R ELLEDGE	--	3	42	78	44	---	---	---	--	--	5,090	50	685
4	LIBERTY	RALPH SMITH	2	--	60	76	56	59	---	37	20	--	------	------	305
5	MOUNT CARMEL	EVERETTE SHAW	11	12	130	189	90	78	---	---	--	--	5,348	------	430
6	NEW HOPE	DWIGHT LEFTWICH	11	5	90	103	41	56	---	20	--	--	6,195	------	50
7	NEW RIVER	ALBERT OSBORNE	--	--	---	15	---	---	---	---	--	--	------	------	------
8	OSBORNE MEMORIAL	HAYES MCCLURE	--	--	68	112	54	50	---	---	--	--	2,297	71	336
9	PINE FORK	MAC WARREN	5	1	155	170	84	86	---	---	--	--	13,150	250	1,577
10	SCOTTVILLE	REEVES M JONES	7	8	158	237	88	84	---	57	--	--	13,014	------	947
11	SPARTA FIRST		6	7	304	415	267	115	30	21	39	32	40,510	2,492	6,179
	WC - WATCHCARE	TOTALS	44		1108		856		30		73		92,772		10,912
	MS - MISSION			49		1511		695		156		32		2,906	

3. ANSON

1	ANSONVILLE	DON NORMAN	--	3	135	183	104	51	---	21	15	10	20,195	1,404	4,121
2	BROWN CREEK	GEORGE ROLLINS	4	--	118	140	98	59	---	---	1	--	28,746	1,612	3,244
3	CEDAR GROVE		1	1	93	93	113	45	---	---	19	17	10,773	331	815
4	DEEP CREEK		--	2	170	208	137	56	---	31	49	--	29,401	1,164	4,113
5	DEEP SPRINGS	EDDIE MCCURRY	3	7	200	257	147	72	---	22	27	39	30,320	141	940
6	FAITH	RAY RIPPY	8	8	114	114	76	---	---	32	40	32	18,613	275	772
7	FALL BRANCH	CHARLIE R MCINTOSH	--	1	19	71	22	---	---	12	--	--	6,104	10	118
8	GUM SPRINGS	F ARVEL CRAWFORD	--	1	157	235	102	39	11	24	--	12	22,490	1,710	2,854
9	LILESVILLE	JOHN PERRY JR	7	7	239	324	176	58	56	24	55	46	46,029	1,764	4,951
10	MINERAL SPRINGS	HUDSON RUSHING	2	1	86	106	97	47	---	22	15	--	12,325	50	1,150
11	MORVEN	JAMES ROGER CLARK	4	2	151	182	80	---	26	19	19	16	13,221	1,480	2,566
12	MOUNT BEULAH	KARL E STORY	11	13	366	483	304	121	71	53	41	9	66,724	5,636	11,635
13	MOUNT CARMEL	PRESTON M BURRIS JR	2	4	90	152	91	59	---	---	--	--	7,273	40	1,031
14	MOUNT ZION	WAYNE WILLIAMS	6	9	120	120	83	91	65	46	12	41	13,945	------	282
15	NEW HOME	ROBERT WENSIL	2	4	160	191	155	122	---	68	58	11	45,056	4,265	7,711
16	NORTH WADESBORO	JESSE L O'QUINN	3	2	294	432	236	114	30	34	47	45	38,369	740	3,538
17	OAK DALE	JOHNNY D WILSON	4	2	111	111	115	48	---	27	34	2	11,490	57	442
18	PEACHLAND	CHARLES LEE CAUTHEN	2	3	188	251	216	95	---	69	72	8	28,569	3,467	5,315

3. ANSON—Continued

CHURCHES	PASTOR (For Addresses, see Directory in Back of Book)	Total Baptisms	Other Additions, Letter, etc.	Resident Church Membership	Total Church Membership	Sunday School Enrollment	Vacation Bible School Enroll.	Training Union Enrollment	Church Music Enrollment	W.M.U. Enroll.	Brotherhood Enrollment	Total Receipts	Total for Coop. Program	Total Mission Expenditures
19 PLEASANT GROVE	STEVEN MABRY	--	--	61	108	43	30	---	13	14	--	8,011	150	373
20 POLKTON	E M CHILTON	--	1	152	219	112	89	---	25	58	26	23,527	1,290	2,730
21 RED HILL	LARRY HOLT	1	8	199	274	235	62	---	71	70	19	22,784	1,579	4,643
22 ROCKY MOUNT	JOE KING	1	2	164	225	166	74	---	43	33	43	21,564	1,639	4,189
23 ROCKY RIVER	JAMES JOHNSON	1	3	42	47	47	34	---	21	2	--	6,196	166	334
24 SOUTHSIDE	JIM W HARRIS	3	3	112	128	101	54	42	24	39	4	15,142	449	1,158
25 WADE	RALPH E TERRY	--	--	145	174	68	41	16	19	24	--	41,607	1,864	2,530
26 WADESBORO FIRST	E EUGENE HUNSINGER	11	15	600	917	529	162	49	112	182	11	143,326	16,061	11,793
WC - WATCHCARE	TOTALS	76		4286		3653		366		926		731,800		83,348
MS - MISSION			102		5745		1623		832		391		47,344	

4. ASHE

1 APPLE GROVE	CHARLES MCCOY	2	2	32	63	35	---	---	---	--	--	4,200	------	113
2 BALD MOUNTAIN	MICHAEL J LEMLY	1	2	116	179	99	71	---	43	--	--	12,410	659	1,380
3 BAPTIST HOME	WAYNE ROACH	--	--	---	---	28	---	---	---	--	--	------	------	------
4 BEAVER CREEK	WORTH KIMBERLIN	3	--	83	131	62	50	---	---	--	--	6,224	------	763
5 BETHEL	ROSS HARLESS	--	--	85	112	109	---	---	---	--	--	------	29	98
6 BIG FLATTS	PAUL PHIPPS	--	--	53	112	57	1	---	29	--	--	9,565	44	1,011
7 BIG LAUREL	LLOYD DAY	--	--	11	24	12	---	---	---	--	--	2,209	------	345
8 BLUE RIDGE	EARL C HARTZOG	--	--	27	67	18	---	---	---	--	--	2,599	------	305
9 BRISTOL	BILLY JOE BLEVINS	7	14	93	158	105	112	---	69	--	--	22,345	62	729
10 BUFFALO	BRUCE SOUTH	4	4	130	181	85	---	---	---	--	--	10,085	100	1,200
11 CALVARY	CARSON STALEY	22	6	94	130	90	---	---	---	--	--	12,075	214	604
12 CHESTNUT HILL	JOE R BLEVINS	--	2	53	96	66	34	---	---	--	---	5,149	50	250
13 CLIFTON	EARL SHEETS	6	1	83	189	57	40	---	17	32	--	14,812	827	2,053
14 FARMER MEMORIAL	TED DAVIS	--	--	---	---	---	---	---	---	--	--	------	------	------
15 FLETCHER MEMORIAL	LARRY LEFLER	12	11	351	376	151	150	48	54	54	45	31,020	900	3,749

16	FRIENDLY GROVE	DUPREE GOWAN	--	8	190	241	163	45	---	---	68	10	26,654	964	4,371
17	FRIENDSHIP	THOMAS E JOHNSON	6	9	290	335	186	---	75	69	35	14	37,601	1,922	4,617
18	GLENDALE SPRINGS	PAUL PHIPPS	--	--	113	189	105	64	---	36	--	--	11,786	------	704
19	GRASSY CREEK	PHILLIP DUVALL	4	3	103	157	92	46	---	---	--	--	11,209	150	1,535
20	GREENS CHAPEL	MARVIN J MILLER	--	--	30	60	---	---	---	---	--	--	------	------	------
21	HEALING SPRINGS	HERBERT A PARUNAK	2	4	128	183	106	45	---	---	--	--	10,767	543	1,542
22	LANDMARK	W H CALDWELL	--	2	100	249	86	83	---	47	--	--	8,660	487	646
23	LAUREL HILL	W M SEXTON	--	--	59	66	54	41	---	---	--	--	318	------	10
24	LAUREL KNOB	ARCHIE CLAWSON	--	--	42	69	55	---	---	---	--	--	8,006	195	2,146
25	LIBERTY GROVE	KERMIT GOODMAN	4	4	115	137	133	42	---	---	--	--	22,876	900	3,872
26	LIBERTY HILL	BILL ROSE	--	--	---	---	---	---	---	---	--	--	------	------	------
27	LITTLE HELTON	ORA SULLIVAN	--	2	76	114	37	---	---	---	--	--	1,725	30	225
28	LONG BRANCH		--	--	50	100	51	---	---	---	--	--	------	------	450
29	MIDWAY	RAY MINTON	2	20	191	210	136	68	70	15	31	10	25,156	1,084	3,270
30	MISSION HOME	JACK MILLER	11	1	110	125	109	44	49	16	22	--	14,632	100	1,907
31	MOUNT OLIVE	ROBERT PATRICK	7	--	57	94	54	---	---	---	--	--	------	50	352
32	NEW RIVER	JIMMY L WARDEN	7	--	117	241	120	62	---	34	--	--	10,816	656	2,109
33	NORTH BEAVER	JOHNNY GOODMAN	4	15	101	116	65	---	---	---	--	--	8,500	------	245
34	OAK HILL	ALLEN GREER	7	1	60	145	45	52	---	20	--	--	10,231	------	2,878
35	OBIDS	ROSS HARLESS	--	1	35	68	39	29	---	---	--	--	3,136	45	295
36	OLD FIELDS	GENE ADAMS	5	2	84	111	74	34	45	---	13	--	13,132	1,372	1,778
37	ORION	WILLIAM F BURCHETTE	2	1	108	135	50	36	---	---	--	--	17,249	349	1,062
38	PEAK VALLEY	FRANK TUCKER	--	--	13	33	20	---	---	---	--	--	1,621	100	360
39	PHOENIX	W T BRACKETT	2	--	105	149	116	80	30	---	12	13	11,848	641	1,465
40	PILOT MOUNTAIN		--	2	68	91	65	---	---	22	--	--	2,707	------	60
41	PINE MOUNTAIN		--	--	---	---	---	---	---	---	--	--	------	------	------
42	PINE SWAMP	GILBERT OSBORNE	1	--	62	76	76	---	---	---	--	--	3,750	85	240
43	PLEASANT BRANCH	WALTER DAY	--	2	30	40	35	---	---	---	--	--	678	------	65
44	PLEASANT CHAPEL	RUSSELL WYATT	16	1	86	114	59	---	---	---	--	--	2,596	------	262
45	PLEASANT HOME	DAVID TESTERMAN	2	5	60	96	74	49	---	---	--	--	4,956	255	575
46	PLEASANT VALLEY	WALTER DAY	--	--	68	92	---	---	---	---	--	--	------	------	------
47	PROSPERITY	ELIJAH GREER	--	--	---	---	---	---	---	---	--	--	------	------	------
48	ROCK CREEK	ELIJAH GREER	--	--	50	75	---	---	---	---	--	--	------	------	------
49	ROUND KNOB	TOMMIE SALMONS	1	--	73	98	102	29	---	---	--	--	3,154	70	287
50	SABBATH HOME	ORA SULLIVAN	--	--	70	101	39	---	---	---	--	--	2,300	------	68
51	STURGILLS	W T BRACKETT	3	--	65	105	71	24	---	---	--	--	3,030	18	398
52	THREE FORKS	LLOYD DAY	3	1	53	91	46	27	---	---	--	--	4,864	------	355
53	TRINITY	REX FOSTER	6	29	73	75	99	60	---	14	23	--	17,523	1,463	2,632

4. ASHE—Continued

CHURCHES	PASTOR (For Addresses, see Directory in Back of Book)	Total Baptisms	Other Additions, Letter, etc.	Resident Church Membership	Total Church Membership	Sunday School Enrollment	Vacation Bible School Enroll.	Training Union Enrollment	Church Music Enrollment	W.M.U. Enroll.	Brotherhood Enrollment	Total Receipts	Total for Coop. Program	Total Mission Expenditures
54 TUCKERDALE	FRANK TUCKER	7	4	134	166	129	113	---	---	--	--	7,400	35	424
55 VALLEY HOME	ROSCOE GREENE	--	--	67	77	---	---	---	---	--	--	------	10	------
56 WAGONER	WORTH KIMBERLIN	27	1	121	141	103	---	---	---	25	--	6,073	26	798
57 WARRENSVILLE	JERRY BURLESON	2	7	165	201	82	69	55	52	47	14	22,796	820	2,520
58 WELCOME HOME		--	--	123	131	72	---	---	---	--	--	------	84	220
59 WEST JEFFERSON, FIRST	J KENNETH MORRIS	3	24	332	413	281	109	78	60	97	14	75,821	7,575	13,512
WC - WATCHCARE	TOTALS	191		5188		4203		450		459		546,264		70,855
MS - MISSION			191		7328		1709		597		120		22,914	

5. ATLANTIC

1 ATLANTIC	WILLIAM J JONES	7	5	223	253	184	97	87	48	67	42	43,800	1,356	8,386
2 AURORA	GEORGE MARSHALL	--	4	31	62	37	---	---	---	1	--	11,755	360	842
3 NEUSE RIVER	ADRIAN PACKER	5	13	84	125	34	26	---	14	23	--	11,000	299	649
4 BAYBORO		--	2	153	204	106	35	19	24	7	3	24,675	1,547	2,680
5 BEAUFORT FIRST	CHARLES M DAVIS	4	29	585	737	445	253	30	89	117	53	114,744	10,508	33,238
6 CALVARY	JOHNNY MCBRIDE	6	12	95	95	95	65	50	30	41	22	30,203	3,500	4,876
7 CHERRY POINT	ELWIN L MELTON	16	38	284	361	380	435	83	40	52	25	71,924	10,326	15,300
8 COLONY	JAMES T HARTLEY JR	7	17	91	98	139	100	18	23	19	36	34,610	2,055	3,524
9 COVE CITY	W M HASKINS	--	3	61	108	74	75	---	30	11	--	13,012	425	1,195
10 DAVIS FIRST	JOHN G BAILEY	8	4	141	171	129	69	74	50	33	16	22,713	1,720	4,632
11 DOVER	GENE MILLER	--	--	49	116	49	---	---	---	--	--	------	------	------
12 FORT BARNWELL	EDWIN B CARROLL	--	--	144	274	123	47	---	28	19	12	19,831	1,556	3,294
13 HAVELOCK FIRST	DONALD W HADLEY	18	36	311	574	327	145	136	73	55	25	63,937	7,653	9,729
14 MARSHALLBERG		2	--	128	160	117	---	---	29	27	11	18,995	400	1,087
15 MOREHEAD CITY FIRST	HOWARD C KNIGHT	31	37	870	1146.	799	225	---	178	182	34	175,078	24,147	27,275

16	NATIONAL AVE		6	6	331	401	256	97	72	31	50	16	50,989	3,772	5,517
17	NEW BERN FIRST		6	12	535	944	479	76	---	115	151	16	163,107	32,770	42,422
18	NEWPORT	RONALD RYAN	48	63	637	857	471	211	67	72	71	9	86,051	8,355	14,183
19	ORIENTAL, FIRST	MICHAEL OLIVER	--	1	38	54	38	34	---	9	12	--	8,875	765	2,238
20	PARKVIEW	JAMES R SCALES	3	9	228	315	163	88	66	30	35	13	59,723	2,100	10,593
21	PELETIER	JAMES KING	8	6	331	384	184	100	46	38	49	28	29,895	836	3,144
22	PINEY GROVE	RAY WHITBY	--	1	54	70	60	---	---	---	18	--	6,490	631	1,433
23	POLLOCKSVILLE	RAY N HOWELL III	--	--	134	195	56	45	---	17	28	--	21,026	1,200	2,718
24	REECE'S CHAPEL	ROBERT A JOYNER	2	12	138	202	215	---	70	32	12	10	18,865	------	510
25	SEALEVEL	WILLIS J WALKER	4	1	81	108	81	55	---	38	29	--	17,033	1,052	1,564
26	SMYRNA		--	--	60	93	92	---	20	12	19	1	6,820	603	1,157
27	SOUTH CREEK	JAMES OLIVER	--	--	43	43	41	25	---	13	19	--	3,660	360	435
28	SPRING GARDEN	PAUL BARD	1	6	117	150	105	58	---	15	41	10	13,240	2,093	4,350
29	SWANSBORO FIRST	BEN W COX	8	9	486	610	205	80	10	15	82	--	48,737	5,189	9,969
30	TABERNACLE	GEORGE A JOHNSON JR	11	38	794	990	452	164	98	67	116	38	123,762	16,942	28,770
31	TEMPLE		21	30	663	762	840	223	123	92	136	37	107,362	14,706	20,571
32	TRENTON	JIM EHRHARD	--	2	98	184	130	73	---	13	47	--	11,683	138	708
33	VANDEMERE		--	--	12	16	22	---	---	---	--	--	------	------	------
34	WOODVILLE	MICHAEL BLEVINS	--	--	88	101	77	33	23	13	12	8	18,833	19	2,716
35	CAPE CARTERET		--	42	41	42	43	12	---	---	--	--	14,538	860	1,559
36	HUGGINS MEMORIAL MS	LARRY W PARKER	5	--	44	53	94	74	---	8	12	--	7,238	105	475
	WC - WATCHCARE	TOTALS	227		8203		7142		1092		1593		1,474,204		271,739
	MS - MISSION			438		11058		3020		1286		465		158,348	

6. AVERY

1	AARON	JACK CALLAWAY	--	--	104	136	99	40	---	25	24	20	27,095	300	2,355
2	BEECH MOUNTAIN	JAMES D HAGAMAN	3	--	87	150	83	75	---	---	--	--	5,650	230	883
3	BELVIEW	RUSSEL HOILMAN	3	1	60	140	62	---	---	---	--	--	8,363	------	1,835
4	BIG MEADOWS	JAMES BEAVER	2	1	110	180	120	85	30	---	--	--	------	100	19,115
5	CHESTNUT DALE	ALBERT E MURDOCK	--	14	50	50	57	72	---	---	--	--	7,719	------	1,522
6	CRANBERRY	LLOYD HOILMAN	--	--	136	186	109	42	---	---	--	--	6,220	202	467
7	CROSSNORE		7	3	393	671	245	74	48	39	51	--	41,986	2,184	5,747
8	ELK PARK FIRST	CARSON EGGERS	--	1	38	59	31	15	9	3	11	--	6,502	489	753
9	ELK VALLEY	HARVEY PRESNELL	1	5	55	128	60	---	---	---	--	--	11,684	------	382
10	FAIRVIEW	ROSE WISE	--	--	88	91	91	---	---	---	--	--	------	------	------

6. AVERY—Continued

CHURCHES	PASTOR (For Addresses, see Directory in Back of Book)	Total Baptisms	Other Additions, Letter, etc.	Resident Church Membership	Total Church Membership	Sunday School Enrollment	Vacation Bible School Enroll.	Training Union Enrollment	Church Music Enrollment	W.M.U. Enroll.	Brotherhood Enrollment	Total Receipts	Total for Coop. Program	Total Mission Expenditures
11 FALL CREEK	HARRY LEE TURBYFILL	2	3	109	160	111	35	30	---	--	--	15,047	510	4,190
12 GREEN VALLEY	ROLAND MCCLELLAN	1	--	46	52	52	11	---	---	--	--	5,001	------	175
13 HENSON CREEK	REED CALLAHAN	--	--	94	149	98	34	---	---	--	--	9,140	------	490
14 JONAS RIDGE	ROY LEE BARBEE	7	5	133	201	111	80	47	---	40	19	19,269	1,342	3,427
15 MINNEAPOLIS	CLIFFORD PHILLIPS	4	2	96	138	80	80	---	42	--	--	30,038	------	12,888
16 MOUNT PLEASANT	R M HEAVNER	--	1	50	90	57	20	---	---	--	--	6,832	424	1,446
17 NEWLAND FIRST	JACK L BRYANT	4	15	316	392	242	126	---	45	31	--	45,046	3,710	5,496
18 OAK GROVE	EARL CARVER JR	3	9	109	109	109	84	---	40	--	--	21,408	------	624
19 PILGRIM	C A GREEN	2	1	61	75	58	78	---	---	--	--	8,994	386	463
20 PINEOLA		4	--	82	82	---	30	15	---	7	--	------	1,244	2,112
21 PLEASANT HILL	KENNETH LANCE	17	6	220	345	157	113	75	60	--	28	20,621	------	6,203
22 PLEASANT VALLEY	ERBY MCKINNEY	6	2	87	98	66	20	---	---	--	--	------	550	------
23 POWDERMILL	DANIEL WHETSTINE	--	--	111	146	111	---	---	---	--	--	------	------	------
24 STAMEY TOWN	DAVID JOHNSON	9	2	78	108	84	60	48	---	31	21	9,951	231	923
25 SUGAR MOUNTAIN	DON FORD	3	3	32	53	53	---	---	---	8	--	3,001	156	329
26 VALLEY HAVEN		--	2	45	56	56	---	17	---	13	--	5,234	------	195
27 WHITES MEMORIAL	RAYMOND TURBYFILL	4	10	95	98	103	60	32	51	12	--	11,339	30	3,326
28 YELLOW MOUNTAIN	HOMER MURDOCK	--	2	149	158	91	50	---	24	47	--	17,659	------	1,163
WC - WATCHCARE	TOTALS	82		3034		2596		351		275		343,799		76,509
MS - MISSION			88		4301		1284		329		88		12,088	

7. BEULAH

1 ANTIOCH		--	6	181	215	130	80	---	29	46	--	18,093	1,595	2,325
2 BAYNES	CARLTON PRICKETT	1	4	82	129	98	64	---	26	12	--	24,806	136	765
3 BERRY'S GROVE		2	--	174	274	168	---	51	60	70	50	44,916	5,532	9,333
4 BETHANY	JOHN WESLEY	6	5	163	201	121	68	---	---	24	13	15,100	544	1,599
5 BETHEL HILL	FRED J BRASWELL	1	--	211	271	92	60	---	57	33	--	38,238	4,200	8,897

6 BEULAH	G H VAUGHAN	--	9	108	148	116	52	42	48	13	--	26,445	713	2,320
7 BLANCH	GEORGE RUMNEY	2	--	53	66	32	---	---	10	10	9	5,914	274	718
8 CALVARY	MILTON V CROWE	--	6	157	249	145	46	70	39	41	--	27,455	1,011	3,356
9 CA-VEL	DON MCKINNEY	13	4	393	492	304	93	91	32	100	53	71,561	4,995	9,190
10 CLEMENT	BEN S GAULT	6	7	296	367	218	157	35	71	52	18	47,133	3,524	8,554
11 EPHESUS	ROBERT S DAVIS	19	20	98	115	16	---	---	---	--	--	------	------	------
12 FRONT STREET	BOBBY BUCHANAN	--	2	119	154	72	35	---	12	10	--	14,711	797	1,601
13 HIGH VIEW	GEORGE J SIMPKINS	4	11	144	165	132	59	---	55	42	50	33,251	469	1,317
14 KERR'S CHAPEL		1	--	84	119	99	57	---	28	17	--	21,903	292	1,930
15 LAMBERTH MEMORIAL	HERMAN ABSHER	--	--	205	304	151	59	---	19	35	9	32,386	3,653	6,517
16 LEA BETHEL	BILLY LYNCH	11	10	181	215	143	83	---	61	46	32	29,599	455	1,516
17 NORTH ROXBORO	WILLIAM THOMAS	5	3	435	531	385	94	68	47	62	14	56,337	8,323	12,605
18 MILL CREEK	BILL HOLBROOK	1	5	212	238	143	48	---	39	52	37	33,533	2,376	4,029
19 MILTON	WILLIAM C TATUM	--	--	27	47	20	---	---	---	--	--	4,798	225	884
20 MONTWOOD	RODERICK LAWSON	--	7	238	257	226	72	38	21	27	--	32,699	1,017	1,751
21 MOUNT HARMONY	ERNEST L DAVIS SR	7	10	400	483	259	99	69	55	90	36	46,203	5,477	9,632
22 OLD LEA BETHEL	JOHN W HANCOCK	4	7	90	121	78	54	---	18	--	--	12,861	62	555
23 OLIVE BRANCH	HOWARD V WOOD	3	--	401	445	204	128	---	79	41	9	33,312	3,511	4,762
24 PROVIDENCE C		2	--	368	388	234	98	---	29	40	18	57,643	4,610	8,362
25 PROVIDENCE P	JERREAL B BUCHANAN	10	11	270	383	218	56	---	48	66	--	41,708	3,054	4,916
26 ROCK GROVE	RAY CUMBEE	--	--	223	271	145	45	---	26	--	--	17,517	630	1,431
27 ROXBORO	LEWIS E WALL	8	20	648	820	768	154	106	181	176	37	173,250	16,000	26,103
28 SEMORA	WILLIAM C TATUM	--	1	19	36	13	---	---	---	--	--	3,073	140	554
29 SHILOH	JOHN L WARNER	5	1	115	126	69	---	---	31	15	--	11,886	------	1,869
30 SOMERSET	THOMAS W WAGNER	5	1	312	356	207	150	59	34	58	23	58,839	8,407	11,766
31 THERESA	GERALD LYON STANLEY	--	2	453	535	294	186	43	65	57	5	36,132	------	3,550
32 WESTWOOD	EDGAR L WHITLOCK	6	3	233	280	167	108	---	79	28	--	45,168	1,976	4,646
33 YANCEYVILLE FIRST	J CARROLL SPIVEY	4	8	264	348	201	86	---	57	81	--	35,881	3,942	7,182
WC - WATCHCARE	TOTALS	126		7357		5668		672		1344		1,152,351		164,535
MS - MISSION			163		9149		2291		1356		413		87,940	

8. BLADEN

1 ABBOTTSBURG	GEORGE W LANGLEY	3	1	155	204	194	102	66	32	49	--	29,470	1,687	3,688
2 BEARDS CHAPEL	LALON L BARNES SR	9	4	96	137	54	42	---	---	14	--	7,232	160	813
3 BETHEL	PHILLIP MCLEAN	11	6	221	297	249	---	91	75	52	74	39,395	210	2,424
4 BLADENBORO FIRST	ROGER B GILBERT	7	12	295	421	303	81	114	65	95	52	75,566	5,523	6,593
5 BRIAR BRANCH	BARRY HELMS	--	--	57	85	37	---	---	---	--	--	8,579	79	294

8. BLADEN—Continued

CHURCHES	PASTOR (For Addresses, see Directory in Back of Book)	Total Baptisms	Other Additions, Letter, etc.	Resident Church Membership	Total Church Membership	Sunday School Enrollment	Vacation Bible School Enroll.	Training Union Enrollment	Church Music Enrollment	W.M.U. Enroll.	Brotherhood Enrollment	Total Receipts	Total for Coop. Program	Total Mission Expenditures
6 BUTTERS	LEWIS JOLLY	26	12	150	200	168	98	---	5	--	--	23,159	511	1,412
7 CALVARY	B FRANK WILLIAMS JR	--	--	18	20	15	---	---	---	--	--	------	------	100
8 CENTER ROAD	PAUL T FORRESTER	13	4	293	383	287	162	197	39	122	--	78,248	10,698	17,858
9 CLARKTON FIRST	ROBERT T BYRD	8	4	286	396	252	96	76	51	72	--	62,968	7,936	11,604
10 COUNCIL	S WOODROW JOLLY	--	--	64	89	74	40	32	20	29	--	15,522	527	2,279
11 CYPRESS CREEK	DAVID RUTLAND	8	--	102	137	99	84	---	46	--	--	33,105	704	740
12 DUBLIN FIRST	NASH A ODOM	10	--	353	387	383	127	70	51	73	53	61,089	9,239	14,742
13 ELIZABETHTOWN	EARL FARTHING	--	26	579	669	391	158	123	342	116	--	112,704	8,000	16,687
14 GALEED	BRUCE LANIER	9	8	202	319	235	104	142	59	106	53	72,060	4,275	18,023
15 GRACE	ORBORN GIBSON	1	1	72	80	80	31	27	16	--	--	5,400	186	272
16 HICKORY GROVE	JAMES BROOKS	3	5	193	248	194	81	---	65	42	--	39,170	1,800	6,560
17 LAGOON		--	--	10	11	15	---	---	---	--	--	423	15	115
18 LISBON		--	4	101	152	77	42	56	13	33	--	13,183	462	1,262
19 LOVE GROVE	ORBORN GIBSON	2	--	48	82	91	42	---	---	--	--	7,451	------	125
20 NATMOORE	EARL EVERS	1	1	59	86	79	---	---	---	--	--	4,391	76	326
21 NEW CENTER	BARRY HELMS	--	--	91	109	115	30	33	---	16	--	16,055	------	521
22 NORTHSIDE	VANCE H TYSON	18	4	244	277	237	134	---	63	28	--	69,739	27	1,985
23 RICHARDSON	MERLE T MARTIN	--	--	51	60	60	37	---	---	14	--	4,601	340	830
24 RIVERSIDE	ALFRED N HUNEYCUTT	2	--	122	150	58	34	---	---	24	--	13,789	400	1,185
25 SANDY GROVE	EUGENE B GASKINS	6	3	250	317	261	103	118	63	72	49	39,012	1,056	4,395
26 SHADY GROVE	SAMUEL H JEWELL	3	3	232	303	208	66	63	58	50	29	40,400	1,159	3,629
27 SUGGS GROVE	JIMMY HUSSEY	15	4	234	234	191	51	---	41	--	--	33,031	400	4,150
28 TAR HEEL	JAMES C RAY	1	--	147	201	161	65	53	59	67	9	25,678	100	3,122
29 WEST BLADENBORO	RICHARD SMITH	1	6	180	232	143	77	---	45	28	18	30,943	125	1,412
30 WHITE LAKE	C J BORDEAUX	3	3	132	178	92	75	---	11	--	--	14,972	617	1,892
31 WHITE OAK	JAMES C RAY	--	--	127	205	157	47	38	16	23	--	21,098	1,365	3,515
32 WHITES CREEK	DONALD R COLEY	11	1	175	220	98	77	46	42	--	--	19,599	400	1,302
33 ZION HILL	GEORGE W LANGLEY	1	4	127	174	80	63	52	47	43	11	44,410	900	2,692
34 FRIENDSHIP WC	ERNEST PACKER	2	4	86	86	108	---	51	48	31	--	39,371	------	129
WC - WATCHCARE TOTALS		174		5552		5246		1448		1199		1,101,813		136,676
MS - MISSION			120		7149		2149		1372		348		58,977	

9. BLUE RIDGE

1	ASHWORTH RD	LLOYD GOSNELL	7	3	180	199	177	110	---	45	37	--	34,500	------	4,400
2	BETHEL	THOMAS SISK	3	4	191	191	115	60	---	24	10	--	17,096	1,413	2,065
3	BETHLEHEM	JAMES H KING	--	4	163	210	106	55	---	46	25	12	27,897	1,111	4,614
4	CALVARY	SAM PLESS	1	--	63	91	47	43	23	17	10	--	12,350	1,873	2,704
5	CATAWBA FALLS	JOHN CHURCH	--	--	39	39	36	---	---	---	--	--	5,118	------	100
6	CATAWBA HEIGHTS	HAROLD SPRINKLE	37	14	178	258	157	80	---	---	11	--	30,058	------	1,501
7	CHAPEL HILL	HOWARD PULLUM	6	8	262	325	168	130	39	34	46	54	39,198	1,991	7,611
8	CHERRY SPRINGS	TIMOTHY LEE	5	6	278	322	227	96	54	54	51	17	47,285	2,220	6,950
9	CLINCHFIELD	JOHN BOWDEN	4	6	470	557	303	74	---	30	71	30	64,199	3,457	13,869
10	CROSS MEMORIAL	BLAINE H GROSE	7	9	307	529	254	131	98	105	61	21	53,940	5,501	10,316
11	DYSARTVILLE	JAY MCCARSON	4	5	104	153	73	93	26	25	--	--	16,342	100	2,067
12	EAST MARION	OSCAR HARTIS JR	1	2	277	421	219	70	---	30	42	26	51,329	5,649	9,520
13	FAITH	VIRGIL BRADBURN	--	5	73	74	85	46	---	---	3	--	6,916	204	831
14	GARDEN CREEK	ALLEN MCKINNEY	5	9	323	423	222	146	51	34	62	40	62,515	13,524	18,041
15	GLENWOOD		5	11	237	277	248	105	---	58	64	19	40,412	6,253	8,550
16	GRANDVIEW	JERRY PARSONS	4	6	53	76	69	76	---	20	--	--	17,021	1,233	3,612
17	GREENLEE	RICKY MASON	10	18	228	297	187	108	78	60	53	31	42,872	1,383	4,531
18	HANKINS	DONALD STAFFORD	9	42	215	251	160	112	42	36	58	44	40,708	2,400	4,438
19	HARMONY GROVE	JOHN O GATES	--	--	106	202	95	---	18	---	10	--	19,740	1,466	3,386
20	HEFNER MEMORIAL		3	--	55	75	46	---	---	---	--	--	14,824	------	900
21	LAUREL HILL	O B HAMMONDS	3	3	80	100	70	---	---	---	--	--	16,528	------	980
22	MACEDONIA	RICHARD PORTER	--	4	55	135	47	82	---	---	--	--	7,768	315	1,009
23	MARION FIRST	J DEWEY HOBBS	3	21	690	710	453	76	62	304	107	--	209,740	16,500	30,641
24	MOUNT OLIVE	CLIFFORD J BURNETT	6	--	64	68	59	29	---	25	4	6	8,928	------	610
25	MOUNT PLEASANT	KENNETH HOWARD REVIS	1	7	119	125	50	52	---	29	16	--	9,317	------	230
26	NEBO FIRST	CECIL LOVELACE	14	7	308	435	211	105	52	52	29	8	42,922	5,014	16,245
27	NORTH COVE	STEVE H CLARK	7	2	83	109	71	32	---	---	--	--	11,600	745	1,649
28	OLD FORT FIRST	THOMAS LOLLEY	6	9	454	669	377	83	132	71	50	10	77,924	12,050	20,257
29	PARKER'S CHAPEL	CARL PARKER	5	--	49	51	92	48	---	32	27	7	6,427	674	808
30	PEPPER'S CREEK	GEORGE W GUINN	6	--	110	110	63	35	---	30	--	--	8,114	------	1,272
31	PLEASANT GARDENS	WAYNE A SLATON	13	8	410	492	414	110	---	110	84	52	90,772	5,135	9,403
32	STONE MOUNTAIN	CECIL BROWN	6	23	110	110	93	51	---	---	--	--	19,573	------	144
33	SUGAR HILL	MILLARD F HALL	9	15	160	185	103	85	---	---	28	7	18,553	288	1,584
34	SUNNY GROVE	RAY HALL	2	--	83	88	45	---	---	32	--	--	9,949	318	2,355
35	SUNNYVALE	RAY HOLLAND	2	2	52	68	53	---	---	35	--	--	12,581	1,009	1,980

9. BLUE RIDGE—Continued

CHURCHES	PASTOR (For Addresses, see Directory in Back of Book)	Total Baptisms	Other Additions, Letter, etc.	Resident Church Membership	Total Church Membership	Sunday School Enrollment	Vacation Bible School Enroll.	Training Union Enrollment	Church Music Enrollment	W.M.U. Enroll.	Brotherhood Enrollment	Total Receipts	Total for Coop. Program	Total Mission Expenditures
36 TURKEY COVE	C C PARKER	6	3	248	310	182	108	91	59	--	--	37,961	747	5,219
37 VEIN MOUNTAIN	WILLIAM H WHITE	1	6	260	296	119	58	---	24	14	--	19,283	573	905
38 WEST COURT STREET	BILLY BRYANT	2	--	356	371	243	80	---	48	31	--	76,410	------	11,341
39 WEST MARION	W C KELLER	9	3	158	215	166	50	30	48	29	--	26,789	2,783	4,031
40 WOODLAWN	BILL WILLIAMS	--	3	113	115	70	65	---	26	--	--	15,229	------	1,673
41 ZION HILL	O L KUYKENDALL	9	9	429	496	324	201	62	100	--	15	54,138	------	6,393
42 PINEY GROVE	FRANKLIN JUSTICE	--	--	24	24	11	---	---	---	--	--	5,934	270	581
WC - WATCHCARE	TOTALS	221		8217		6300		858		1033		1,430,760		229,316
MS - MISSION			277		10252		2885		1643		399		96,199	

10. BRIER CREEK

1 ANTIOCH	JESSE MILES	1	1	200	259	140	108	---	53	--	--	17,397	185	587
2 BARKERS GROVE	RAYMOND A SHAVER	3	--	85	87	58	---	---	36	--	--	5,547	------	107
3 BETHEL	GLENN DOBBINS	1	3	113	163	80	62	---	17	11	11	18,720	993	2,171
4 BRIER CREEK	ALVIN JOHNSON	3	1	45	99	65	45	---	---	--	--	8,474	130	558
5 CRANBERRY	VAUGHN BROWN	8	2	204	237	140	60	---	47	--	--	22,829	168	1,374
6 DENNYVILLE	KENNETH JORDAN	3	2	161	225	70	90	---	---	--	--	9,354	200	490
7 FAIR VIEW	ERNEST MILLER	--	--	85	94	39	---	---	---	--	--	------	------	55
8 FISHING CREEK ARBOR	A J BRACKEN	1	1	212	295	206	95	---	30	--	--	15,591	------	874
9 FRIENDSHIP	CARL E PARKS	9	9	64	64	80	74	47	41	--	--	16,013	------	152
10 GRASSY KNOB	RICHARD E BYRD	--	3	233	316	173	85	---	49	--	--	22,241	------	4,295
11 HOLLY SPRINGS	RAY C WATTS	1	2	100	150	60	---	---	25	--	--	14,734	------	1,059
12 HUNTING CREEK	CLYDE HOLLEMAN JR	2	--	70	130	62	65	---	32	--	--	7,682	------	248
13 LIBERTY	DONALD OSBORNE	1	1	67	83	46	---	---	22	--	--	10,471	------	------
14 MOUNT PISGAH	PAUL MOORE	--	1	188	261	155	70	---	---	17	--	12,677	------	870
15 MOUNT SINAI	JAMES R WEAVER	--	--	---	---	106	---	---	---	--	--	------	270	------

16	NEW HOPE	DEWEY ELLEDGE	--	--	144	210	95	---	---	27	--	--	12,570	------	1,702
17	NEW PROSPECT	ALLIE E WALKER	1	3	194	296	147	67	---	---	--	--	------	------	6,985
18	OAK GROVE	KENNETH JORDAN	--	--	141	166	135	65	---	---	34	--	15,144	465	1,243
19	PLEASANT VIEW	FRED H MARTIN	--	--	125	198	101	---	---	---	--	--	13,694	------	1,264
20	ROCKY HILL	DON MCINTYRE	3	5	283	368	194	167	---	23	94	--	47,703	2,059	6,684
21	SHADY GROVE	PAUL MOORE	2	6	179	265	122	103	---	61	--	--	15,115	111	3,020
22	SHILOH	HACK A FRYE	3	6	103	204	105	105	67	40	40	24	22,143	400	1,522
23	UNION	FRED TROUTMAN	--	4	223	299	225	106	---	---	55	--	34,763	317	2,152
	WC - WATCHCARE	TOTALS	42		3219		2604		114		251		342,862		37,412
	MS - MISSION			50		4469		1367		503		35		5,298	

11. BRUNSWICK

1	ANTIOCH	TRUETTE ROGERS	--	10	144	331	148	67	56	46	46	18	36,672	600	2,913
2	BETHEL	A G FERRIS	19	12	133	170	146	100	---	11	33	--	25,000	1,526	3,422
3	BEULAH	JENNIS MCLAMB	4	5	88	118	82	35	---	31	19	13	11,483	498	1,095
4	BOILING SPG LAKES 1ST		7	3	90	119	96	67	---	24	21	--	24,125	988	3,032
5	BOLIVIA	WILLIAM F DIETZ	--	--	61	114	45	---	---	---	--	--	14,400	------	732
6	BOONES NECK	LEE SINGLETON	1	1	36	43	50	25	---	---	9	--	3,898	20	305
7	CALDWELL MEMORIAL	JERRY D PRINCE	6	4	65	65	77	30	---	13	--	--	4,755	120	40
8	CALVARY	WILLIAM B GREER	--	7	141	157	165	42	---	29	37	--	24,510	532	3,048
9	COMMUNITY CHAPEL	PINK MCKEITHAN	--	1	20	41	29	---	---	---	--	--	------	------	45
10	ELAH	JOSEPH C STANLEY	13	19	267	325	228	175	51	42	56	26	42,918	2,170	3,364
11	FARMERS CHAPEL	DAN E BENNETT	6	5	83	89	87	50	---	11	25	18	11,020	343	1,187
12	FRIENDSHIP	RICHARD DOWLESS	6	2	132	201	98	55	---	38	47	3	11,573	300	800
13	GOSHEN	JAMES C SPIVEY	8	2	99	124	123	86	53	45	35	--	23,410	203	1,625
14	GOSPEL CENTER	DENNIS R HEWETT	5	2	92	107	95	38	---	25	12	--	14,502	1,019	1,841
15	JENNIE'S BRANCH	JESSE BENTLEY	7	16	215	254	216	105	52	20	23	--	44,297	1,200	2,275
16	LEBANON		1	--	94	152	74	74	24	---	36	--	11,476	997	1,926
17	LELAND	BILLY BUCHANAN	7	15	369	426	219	152	59	63	74	73	78,886	2,700	5,900
18	LONGWOOD	GARLAND LONG	--	8	61	81	42	---	---	11	--	--	12,110	150	530
19	MILL CREEK	GEORGE JEFFREYS	11	13	140	144	180	76	54	27	51	1	33,764	547	2,716
20	MOUNT OLIVE	WESTON L VARNAM	1	--	42	71	42	20	---	28	9	--	13,681	36	1,568
21	MOUNT PISGAH	JAMES D CRAIG	3	6	210	250	178	77	45	56	40	--	39,705	704	3,735
22	NEW LIFE	ANSON SMITH	1	3	80	103	84	44	---	---	--	--	11,203	61	1,035
23	OAK GROVE	DREW HARDEE	3	2	146	196	96	84	15	41	--	--	10,745	107	438
24	OAK ISLAND	ERNEST POSTON JR	2	11	57	300	226	79	---	18	51	26	44,874	2,673	3,728
25	OCEAN VIEW	J D HEWETT	12	5	137	155	118	69	---	73	20	21	18,623	295	908

11. BRUNSWICK—Continued

CHURCHES	PASTOR (For Addresses, see Directory in Back of Book)	Total Baptisms	Other Additions, Letter, etc.	Resident Church Membership	Total Church Membership	Sunday School Enrollment	Vacation Bible School Enroll.	Training Union Enrollment	Church Music Enrollment	W.M.U. Enroll.	Brotherhood Enrollment	Total Receipts	Total for Coop. Program	Total Mission Expenditures
26 OLD SHALLOTTE	A W ICARD	4	5	165	187	158	---	---	24	21	--	33,218	571	1,672
27 PEACE MEMORIAL	KENNETH D BENTON	1	5	105	125	93	55	---	30	--	--	12,980	660	564
28 PROSPECT		--	1	32	53	27	---	---	---	--	--	2,290	241	369
29 SABBATH HOME	DOUG WORLEY	18	14	232	276	227	77	38	41	50	24	30,733	1,277	2,148
30 SHALLOTTE FIRST	LANDIS LANCASTER	5	4	213	224	127	70	46	38	44	--	18,223	867	2,148
31 SHELL POINT	TOMMY INMAN	7	1	88	88	105	73	---	32	43	15	16,548	2,248	3,233
32 SOLDIER BAY	DAVID C ADAMS	13	6	172	206	105	74	64	43	34	--	14,178	1,582	1,771
33 SOUTHPORT	JOHN W ELDER JR	5	20	332	464	272	125	---	110	94	25	67,403	6,296	8,906
34 SUNSET HARBOR	LINDSEY M CLEMMONS	1	--	26	29	41	32	---	11	10	--	6,200	125	581
35 SUPPLY	HENRY L REGISTER	12	16	246	271	191	96	54	24	64	30	54,448	2,309	5,867
36 TEMPLE	CHARLES GLISSON	1	4	44	48	34	35	---	12	--	--	4,246	38	313
37 TOWN CREEK	HENRY B JENKINS	8	4	166	214	168	109	---	56	68	20	29,371	1,381	2,927
38 WOODBURN FIRST	CHARLES F TRUELL	9	1	95	179	113	89	---	27	31	12	20,841	191	1,240
39 FAITH WC	FRANKLIN D SMITH	--	5	40	42	50	---	32	16	9	--	9,629	312	1,081
WC - WATCHCARE	TOTALS	207		4958		4655		643		1112		887,938		81,028
MS - MISSION			238		6542		2385		1116		330		35,887	

12. BRUSHY MOUNTAIN

1 BEAVER CREEK	DAVID BAME	7	1	156	198	122	55	31	40	26	10	16,762	1,105	2,103
2 BETHANY	JERRY GWALTNEY	2	2	122	155	103	39	---	---	--	--	17,649	816	3,176
3 BOILING SPRINGS	R A CALL	4	2	115	175	122	45	---	12	12	--	17,488	394	1,648
4 CALVARY	W FELLMAN CHEEK	--	--	154	211	185	---	---	77	--	--	26,099	------	840
5 CRICKET	DEAN RECTOR	24	40	281	293	185	155	---	73	--	--	35,527	------	------
6 CUB CREEK	JOHNNY S LEEK	1	6	250	339	201	63	---	27	34	--	30,784	1,062	5,544
7 DAVIS MEMORIAL	WADE PHILLIPS	2	--	80	104	86	51	---	---	--	--	5,828	------	365
8 EDGEWOOD	REX SHUMATE	8	12	228	303	158	82	---	23	--	--	27,215	1,226	1,629
9 ELK		3	5	115	138	79	108	---	58	54	8	9,114	553	1,266
10 FISHING CREEK	BOBBY GOODMAN	6	7	473	543	242	111	72	42	7	--	34,405	1,917	3,742

11	FRIENDLY GROVE	DALE MILSTEAD	5	6	71	99	56	---	---	25	--	--	10,913	------	------
12	GORDON	BRUCE BARTON	--	--	191	191	112	---	---	---	--	--	------	------	------
13	GOSHEN		5	6	208	263	147	56	50	40	14	--	27,986	1,376	2,081
14	HARMONY	MONROE HUFFMAN	4	4	318	318	109	72	---	47	--	--	20,125	------	2,184
15	HINSHAW STREET	D FRANK BLEVINS JR	4	27	523	590	321	116	33	90	64	22	85,146	5,286	11,153
16	LEWIS FORK	SHERRIL WELBORN	37	7	529	594	356	221	---	62	--	--	58,142	578	2,149
17	LIBERTY GROVE	W PAUL SHOUPE	4	7	388	423	232	104	---	57	48	24	37,800	2,200	4,660
18	LITTLE ROCK	LARRY W BRADLEY	5	2	195	282	159	80	60	47	10	--	33,667	3,014	5,359
19	MILLERS CREEK	I V COUCH	8	18	326	409	263	93	39	71	70	20	54,584	4,210	8,659
20	MORAVIAN FALLS	E W MCMURRAY	5	2	178	241	159	107	---	25	35	--	29,349	4,924	12,358
21	MOUNT CARMEL	PAUL R LAWS	16	2	251	275	105	133	---	39	38	42	15,006	325	425
22	MOUNT PLEASANT	J C SHAW JR	4	2	318	374	181	67	---	39	61	28	40,793	732	4,330
23	MOUNT ZION	CLIFFORD JOHNSON	--	2	140	189	60	---	---	25	--	--	12,682	700	800
24	NEW HOPE	HUNTER CHURCH	3	8	297	322	180	75	38	49	16	--	23,172	251	4,681
25	N WILKESBORO FIRST	WILLIAM B ROGERS	8	18	902	1161	577	207	29	104	153	43	176,140	25,368	47,306
26	N WILKESBORO SECOND	JOHN A FOSTER	4	4	176	235	117	78	45	24	--	--	10,923	388	606
27	OAK GROVE	GLENN CAUDILL	8	5	146	215	116	82	---	54	--	--	21,672	157	470
28	OAKWOODS	LAWRENCE GOODMAN	25	17	249	328	306	136	34	59	36	--	39,935	3,171	5,416
29	PILGRIM		7	1	170	217	138	55	---	---	--	--	19,119	1,543	2,092
30	PLEASANT GROVE	PHIL CHAPMAN	7	6	357	432	210	111	---	97	--	--	27,504	------	1,842
31	PLEASANT HOME	GWYN R BLACKBURN	4	1	312	386	223	52	---	55	36	--	30,040	2,549	4,632
32	PURLEAR	REX ELDRETH	6	2	177	247	164	68	---	63	--	--	15,026	225	430
33	ROARING RIVER	MICHAEL ALMOND	2	--	99	122	79	77	---	14	--	--	8,778	------	591
34	ROCKY CREEK	WOODROW KEY	--	1	20	28	18	---	---	---	--	--	210	------	------
35	SHADY GROVE	HUBERT BULLIS	12	--	62	100	79	74	---	26	--	--	5,375	382	869
36	SHARON WALKER	J C GREENE	1	2	80	144	62	60	---	---	--	--	13,320	------	1,930
37	STONY HILL	DAVID TESTERMAN	--	--	102	144	108	41	---	25	--	--	11,455	62	578
38	WALNUT GROVE	HORACE MOREE	--	--	272	384	119	51	28	22	--	--	31,176	2,160	3,650
39	WELCOME HOME	CARL R ELLEDGE	1	3	178	371	150	48	52	56	31	9	29,050	2,536	4,996
40	WILKESBORO	ALFRED E ANDREWS JR	10	22	563	693	490	154	95	115	87	48	119,698	15,416	24,287
41	ZION HILL	L J CULLER	7	3	216	304	143	70	---	52	--	--	35,765	1,473	1,428
42	MORAVIAN FALLS MS	JOHN MCKUHEN	--	--	---	---	---	---	---	---	--	--	------	------	------
43	NORTHSIDE MS		--	--	---	---	---	---	---	---	--	--	------	------	------
		TOTALS	259		9988		7022		606		832		1,265,422		180,275
				253		12540		3197		1734		254		86,099	

WC - WATCHCARE
MS - MISSION

13. BUNCOMBE

CHURCHES	PASTOR (For Addresses, see Directory in Back of Book)	Total Baptisms	Other Additions, Letter, etc.	Resident Church Membership	Total Church Membership	Sunday School Enrollment	Vacation Bible School Enroll.	Training Union Enrollment	Church Music Enrollment	W.M.U. Enroll.	Brotherhood Enrollment	Total Receipts	Total for Coop. Program	Total Mission Expenditures
1 ANTIOCH	W T LYNCH	3	1	85	146	117	45	15	35	23	15	11,973	1,211	3,056
2 ARDEN FIRST	P OLLIS REVELS	9	28	540	612	586	146	98	87	103	53	108,116	12,548	17,297
3 ASHEVILLE FIRST	CECIL E SHERMAN	29	61	1892	2693	1737	334	160	247	288	--	648,024	57,500	155,833
4 BALD MOUNTAIN	ROBERT SENSING	--	2	25	34	40	---	---	---	--	--	8,132	926	1,360
5 BARNARDSVILLE	MACK CASE	2	9	105	105	94	124	---	25	--	--	25,012	450	1,623
6 BEAVERDAM	RAYMOND W THOMPSON	2	--	368	488	221	64	88	40	62	47	48,043	6,695	11,527
7 BEE TREE	W C HENSLEY JR	1	2	101	134	52	25	---	29	--	--	7,971	780	1,390
8 BENT CREEK	GERALD MELTON	36	49	757	907	607	406	130	135	96	92	194,211	5,250	42,355
9 BEREA	JAMES RAY LAMB	7	3	199	205	91	39	42	43	11	--	15,100	1,399	3,085
10 BETHEL	JAY T PRATER	2	1	115	205	57	---	28	---	--	--	15,207	------	301
11 BEVERLY HILLS		17	30	620	833	623	138	---	88	72	12	132,524	17,200	34,865
12 BILTMORE	HAROLD A SAVELL	29	45	816	1020	894	160	89	106	106	33	137,565	900	8,278
13 BLACK MOUNTAIN FIRST	EDGAR E FERRELL JR	8	35	650	819	577	124	104	124	114	13	162,908	20,922	34,130
14 BROWN'S CHAPEL	HAROLD RAY	25	13	306	352	156	---	---	---	--	--	------	------	------
15 BUCKEYE	NICK QUINN	3	16	279	312	194	109	68	26	56	26	30,692	4,316	5,274
16 BUENA VISTA	R MACE HONEYCUTT	6	5	100	150	101	85	---	15	20	18	21,556	977	1,350
17 CALVARY	JOHN H KNIGHT	11	31	1125	1456	1287	312	122	181	165	83	226,091	40,447	57,976
18 CHESTNUT GROVE	DALE ROBINSON	3	--	55	55	35	40	---	---	--	--	2,103	434	515
19 CHESTNUT HILL	LUTHER SPIVEY	9	2	79	124	86	---	---	---	--	--	9,158	------	1,603
20 CHRISTIAN CREEK	HOWARD CABE	2	4	215	275	139	54	---	1	--	--	21,083	240	6,180
21 CORINTH	CHARLES SURRETT	--	--	147	246	73	105	---	56	30	12	4,666	100	842
22 CUMBERLAND AVE	JACK E GUFFEY	4	19	146	156	96	48	49	35	34	7	24,067	270	2,047
23 DEAVERVIEW		9	2	362	430	243	101	49	81	45	62	41,112	1,526	2,375
24 EDGEWOOD	RALPH EASTERLY	12	28	218	362	196	96	63	40	31	11	37,036	1,767	4,362
25 ELK MOUNTAIN	CHARLES SMITH	3	1	230	336	100	50	26	25	12	--	20,601	372	1,873
26 EMMA	CLYDE RHINEHART	4	10	358	421	173	56	54	60	62	23	46,469	2,472	7,010
27 EMMA'S GROVE	BILL JENKINS	6	11	317	387	140	77	51	49	37	29	34,754	910	2,652
28 ENKA	TERRY THORPE	8	10	306	399	261	88	60	30	61	56	58,955	5,910	12,042
29 FAIRVIEW	THOMAS WESLEY SMITH	10	12	315	380	313	106	89	39	46	26	43,831	4,709	7,545
30 FLAT CREEK	DAVID HINSHAW	2	4	164	292	105	77	---	64	27	9	64,375	1,915	5,768

31	FRIENDSHIP	JOHN D CATHEY	2	15	270	276	104	126	---	17	19	18	27,638	------	1,375
32	GASHES CREEK	LESTER CRAYTON	--	22	443	480	260	152	52	104	6	--	59,953	850	6,160
33	GLADY	CHARLES W SPRINKLE	2	3	206	239	116	64	73	58	--	--	20,205	------	1,089
34	GRACE	C R PIERCE JR	3	13	596	784	492	195	122	135	127	56	133,324	14,510	36,843
35	GRASSY BRANCH	KENNETH RIDINGS	8	23	478	807	312	164	---	74	45	--	70,098	1,540	15,451
36	GROVE STONE	JOHN C CORBITT	4	--	230	255	143	---	25	40	--	--	20,455	2,000	2,354
37	HOMINY	C FRED WERHAN	8	22	542	680	489	154	104	113	144	46	137,160	7,393	15,576
38	INANDA	JAY BLANKENSHIP	--	--	186	299	86	---	---	---	--	--	------	------	------
39	IVY CREEK	PERRY CRANE	--	--	75	75	50	---	---	---	--	--	------	------	------
40	JUPITER	TOMMY ROBERTSON	2	3	139	178	88	82	---	53	46	27	18,047	168	3,891
41	KERLEE	CHARLES DUYCK	12	--	210	260	168	105	76	34	33	28	20,216	584	632
42	LAKEWOOD	RAY A HIPPS	--	4	50	60	48	---	---	1	--	--	10,530	337	1,066
43	LIBERTY	STANLEY TAYLOR	3	7	221	277	162	50	80	42	41	15	43,055	5,755	9,768
44	LONG SHOALS	AUSTOL YOUMANS	10	22	311	391	270	171	---	37	89	46	50,998	3,690	5,669
45	LONGS CHAPEL	JAMES STROUP	4	--	150	350	83	100	---	---	--	--	12,606	------	1,991
46	MACEDONIA	JAMES CRAYTON	--	5	274	324	226	114	67	53	25	--	43,899	4,667	6,395
47	MAPLE RIDGE	CLAUDE SURRETTE	3	10	287	305	89	85	---	---	--	--	24,715	------	2,316
48	MERRIMON AVE	BILLY H CLINE	59	85	1377	1597	1218	225	175	157	94	22	261,800	29,236	56,823
49	MORGAN HILL	ROBERT HOLT	--	--	104	195	34	---	---	---	8	--	10,620	200	1,625
50	MORNINGSIDE	JAMES D TUCKER	5	17	360	476	167	104	50	66	46	26	40,474	4,590	5,994
51	MOUNT CARMEL	RONNIE C OWEN	16	14	450	511	460	141	54	80	65	24	63,268	3,350	6,719
52	MOUNT OLIVE	ERNEST R BARTLETT	4	1	149	139	40	---	25	---	--	--	6,319	39	459
53	MOUNT PISGAH	LOYD ROBERTS	--	--	149	149	80	---	---	---	--	--	------	------	------
54	MOUNTAIN VIEW	RAY RIDDLE	7	4	204	296	150	99	20	42	29	22	18,482	1,842	2,993
55	NEW BRIDGE	ENOCH S MORGAN	1	21	306	478	206	58	76	59	47	36	55,765	8,316	14,762
56	NEWFOUND	CHARLES PHILLIPS	43	21	490	688	501	250	100	100	91	80	97,221	7,042	17,516
57	NEW LIBERTY	HOWARD ROGERS	7	13	202	202	106	---	---	53	--	--	18,445	------	------
58	NEW MORGAN HILL	JOHN G WILKINS	10	13	257	453	179	175	71	58	32	--	39,939	1,831	5,482
59	NEW SALEM	WILLIAM FOLLETT	--	--	75	70	32	---	---	---	--	--	------	------	------
60	N BLACK MOUNTAIN	THOMAS GENE HALL	4	2	62	80	60	35	---	---	12	8	4,500	------	710
61	OAKLEY	F G BARNHILL	10	7	632	682	486	117	72	66	35	--	55,775	1,262	5,251
62	OTEEN	GAYLE D BROWN	9	16	255	455	169	123	60	47	40	57	66,854	4,237	7,564
63	PAINT FORK	JOHN C WHITE	8	5	54	59	59	---	---	---	--	--	3,957	------	1,500
64	PINE BURR PARK		6	6	108	148	55	33	25	26	10	--	13,443	730	4,154
65	PINE FOREST	FRED JARVIS	--	--	---	---	49	---	---	---	--	--	------	------	767
66	PLEASANT HILL	ELBERT W JENKINS	10	23	348	348	201	108	---	---	--	--	38,476	------	9,005
67	POLE CREEK	VIRGIL HOLLOWAY	8	20	600	693	422	240	148	127	131	70	92,041	8,638	17,016
68	REED MEMORIAL		3	13	506	621	462	102	58	117	46	9	98,739	9,481	14,319

13. BUNCOMBE—Continued

CHURCHES	PASTOR (For Addresses, see Directory in Back of Book)	Total Baptisms	Other Additions, Letter, etc.	Resident Church Membership	Total Church Membership	Sunday School Enrollment	Vacation Bible School Enroll.	Training Union Enrollment	Church Music Enrollment	W.M.U. Enroll.	Brotherhood Enrollment	Total Receipts	Total for Coop. Program	Total Mission Expenditures
69 REYNOLDS	LAWRENCE FOX	8	5	154	154	118	53	---	---	18	--	16,599	627	1,525
70 RIDGECREST	NEILS LARSEN	3	14	144	232	111	30	---	16	31	--	43,203	12,463	19,508
71 RIDGEWAY	LEE ROY SMITH	24	18	637	709	554	247	71	81	--	--	81,851	6,694	5,042
72 RIVERSIDE	RALPH MAY	7	14	266	376	226	101	95	38	43	21	50,458	8,710	13,146
73 SAND HILL	MELVIN BROOKS	13	11	175	201	92	47	41	40	23	19	19,425	480	2,507
74 SKYLAND	D K BREVARD	5	11	414	423	275	159	71	80	61	18	57,302	1,000	15,216
75 SPRING MOUNTAIN	WALTER ROGERS	--	--	64	64	41	---	---	---	--	--	2,396	------	230
76 STARNES COVE	JESSE M HEAD	12	15	319	430	345	156	79	27	46	44	68,463	3,955	8,632
77 STATE STREET	ERNEST STRICKLAND	11	6	314	314	49	---	---	---	--	--	8,825	------	260
78 SULPHUR SPRINGS PK	ROBERT E HARRIS	--	2	98	98	40	---	---	---	--	--	11,444	------	5,474
79 SUNRISE	ALFRED S SELLERS	11	18	320	367	233	134	---	84	15	34	41,936	1,865	3,218
80 SWANNANOA FIRST	J GROCE ROBINSON	16	19	707	1063	529	136	66	103	82	50	120,670	13,983	22,595
81 TRINITY	STEPHEN HARRIS	8	7	116	127	118	91	78	40	--	--	------	1,029	75
82 TURKEY CREEK	HAROLD CABLE	--	--	90	175	81	85	---	---	--	--	9,200	------	650
83 VANCE AVENUE	CHARLES SHELTON	4	20	185	185	71	102	---	---	12	--	16,876	------	1,332
84 VICTORY	JOHN T EDWARDS	18	26	456	618	260	110	98	68	68	36	78,097	3,845	8,645
85 WEAVERVILLE	LEE ROY DENTON	16	28	642	768	537	205	69	66	152	60	137,962	15,774	25,928
86 WEST ASHEVILLE	JAMES H JOHNSON	34	46	1351	1511	1030	340	---	186	157	115	286,501	47,250	69,662
87 WESTWOOD	FRED C FORE	30	25	587	725	392	127	53	103	145	88	108,456	10,356	18,199
88 WHITE ROCK	LESLIE N SCHOFIELD	5	13	360	464	257	117	90	41	54	26	26,088	43	812
89 WILKEY	JOHN C WRIGHT	--	2	20	58	32	---	---	---	--	--	1,140	------	100
90 WOODFIN	J R PLEMMONS	2	5	188	210	39	---	---	35	--	--	9,720	101	527
91 WOODLAND HILLS	JAMES R KINGSLEY	3	1	100	154	90	82	---	32	26	19	21,027	240	1,124
92 ZION HILL	JACKIE COLLINS	9	9	301	395	175	129	69	64	53	38	34,079	879	3,613
93 REVELL MEMORIAL MS	RONYAL REEP	--	--	---	---	---	---	---	---	--	--	------	------	------
WC - WATCHCARE	TOTALS	772		30359		23411		3798		3728		5,132,070		945,769
MS - MISSION			1179		38535		8832		4524		1785		443,728	

14. BURNT SWAMP

1	ANTIOCH	STEVE BREWER	14	--	112	114	182	131	---	6	--	--	23,273	557	1,184
2	BEAR SWAMP	T M SWETT	11	--	221	261	296	155	30	24	16	--	32,000	1,300	3,444
3	BENSON CHAPEL	GLASSIE LOCKLEAR	10	5	99	99	235	201	---	---	--	15	11,318	417	1,341
4	BEREA		18	4	302	352	238	126	50	47	10	--	40,111	3,614	9,555
5	BETHEL HILL	GLASSIE LOCKLEAR JR	--	--	86	97	140	89	---	10	--	--	8,952	200	902
6	BEULAH	MANFORD LOCKLEAR	5	--	45	51	151	43	---	---	40	18	17,802	650	1,600
7	BURNT SWAMP	A A LOCKEE	6	--	85	85	140	44	---	12	50	20	13,483	50	735
8	CAPE FEAR	GRADY CUMMINGS	--	9	146	146	379	125	---	22	61	43	22,546	200	2,029
9	CEDAR GROVE	SANFORD LOCKLEAR	1	--	30	39	80	---	---	---	--	--	7,000	50	270
10	CHEROKEE CHAPEL	D J BURNS	6	2	66	66	110	50	50	24	--	--	5,447	57	469
11	DEEP BRANCH	CHESLEY MCNEILL	13	7	193	197	310	102	41	67	28	9	22,119	300	2,082
12	DOGWOOD		--	1	47	49	89	41	---	25	13	6	1,650	15	589
13	DUNDARRACH	J CARL HUNT	--	--	9	9	82	66	---	---	--	--	4,298	100	315
14	ELIZABETH HEIGHTS	KING MAYNOR	--	--	59	64	102	90	---	---	20	--	7,504	109	486
15	GALILEE	ISAIAH LOCKLEAR	--	--	55	69	132	---	---	---	--	--	------	------	------
16	GOSPEL TABERNACLE	PRATHER SAMPSON	3	10	88	78	172	85	---	---	--	--	12,800	------	780
17	GRAY POND	GLASSIE LOCKLEAR	3	--	60	64	91	60	---	---	--	--	7,855	26	378
18	HARPERS FERRY	STEVE JONES	7	3	207	209	391	132	109	70	68	28	44,048	400	4,266
19	ISLAND GROVE	C M CUMMINGS	23	1	150	150	360	106	65	67	51	21	44,916	550	4,636
20	LEITCH CREEK	JAMES D DIAL	4	4	18	20	66	---	---	4	--	--	------	------	275
21	LOWRY'S CHAPEL	JOE LOWERY	--	--	25	25	55	---	---	---	--	--	578	------	------
22	MOUNT AIRY		7	11	396	396	380	193	64	---	82	64	35,867	629	7,400
23	MOUNT BETHEL		19	4	300	463	300	125	---	57	81	--	------	361	1,864
24	MOUNT ELIM	DAVID HUNT	1	1	124	125	207	125	---	25	19	--	27,800	800	1,600
25	MOUNT MORIAH	HARVEY BREWINGTON	2	--	98	98	140	130	---	8	31	16	15,436	132	1,210
26	MOUNT OLIVE	GRADY CUMMINGS	--	1	59	69	144	70	---	14	--	--	9,123	334	2,678
27	NEW BETHEL	MICHAEL CUMMINGS	3	--	189	209	185	92	16	58	18	30	23,987	767	2,223
28	NEW HOPE	C E LOCKLEAR	55	2	278	290	342	240	---	---	--	--	18,882	585	2,204
29	NEW POINT	SANFORD LOCKLEAR	6	--	147	174	160	85	50	---	10	--	8,591	345	2,741
30	OAK GROVE		7	4	85	87	101	50	---	24	36	--	16,003	45	1,711
31	PEE DEE CHAPEL	ELBERT CHAVIS	15	--	62	63	---	---	---	---	13	17	5,302	34	153
32	PEMBROKE FIRST	CHESLEY HAMMOND	--	--	93	96	96	49	16	13	8	--	10,100	75	780
33	PINEY GROVE		4	--	130	199	193	---	---	17	--	--	------	200	525
34	PLEASANT VIEW	VESTER OXENDINE SR	5	--	185	185	336	100	59	---	38	13	24,605	242	1,019
35	REEDY BRANCH	CHARLES W MAYNOR	14	--	287	305	350	90	19	42	--	--	39,066	1,000	6,040

14. BURNT SWAMP—Continued

CHURCHES	PASTOR (For Addresses, see Directory in Back of Book)	Total Baptisms	Other Additions, Letter, etc.	Resident Church Membership	Total Church Membership	Sunday School Enrollment	Vacation Bible School Enroll.	Training Union Enrollment	Church Music Enrollment	W.M.U. Enroll.	Brotherhood Enrollment	Total Receipts	Total for Coop. Program	Total Mission Expenditures
36 ST JAMES	WINFRED LOCKLEAR	32	--	141	141	171	---	---	37	--	--	12,000	200	1,740
37 SHADY GROVE	DANIEL BULLARD	--	--	25	28	58	60	10	28	3	7	------	------	285
38 SMYRNA	DOUGLAS MITCHELL	2	5	102	108	202	183	---	26	54	25	19,223	75	739
39 SOUTH HOKE	GOVERNOR R HUNT	4	--	---	4	131	50	131	---	--	--	10,807	25	466
40 TABERNACLE	NASH LOCKLEAR	7	--	111	111	156	85	---	12	8	20	------	86	85
41 TEN MILE CENTER	JAMES STRICKLAND	7	2	75	83	149	81	---	---	24	--	11,069	968	1,105
42 THOMPSON	BRUCE SWETT	--	--	83	83	65	---	---	---	--	--	4,436	------	240
43 TURNPIKE MS	REO JONES	--	--	---	---	---	---	---	---	--	--	------	------	------
44 UNION	WADE LOCKLEAR	7	2	138	177	118	140	22	---	12	12	18,491	108	1,525
45 UNION LIGHT	GRADY R HUNT	4	--	107	107	82	---	---	---	--	--	5,966	------	385
46 ZION HILL	STEVE B BREWER	10	--	90	99	242	183	---	---	--	--	24,648	503	5,472
47 ELROD MS	TOMMY W HAGANS	8	1	119	119	119	106	---	---	--	--	24,000	50	200
48 SOUTH WALNUT MS	GRADY CARTER	5	--	48	48	44	---	33	---	--	--	1,200	75	250
49 WEST END MS	WELTON LOWRY	3	3	49	56	109	75	---	31	13	--	18,060	50	898
WC - WATCHCARE	TOTALS	351		5624		8381		765		807		712,362		80,874
MS - MISSION			82		6167		3958		770		364		16,284	

15. CABARRUS

1 BETHLEHEM	CLAUDE CONNELL	8	7	210	303	162	90	40	33	54	7	43,369	1,248	3,246
2 BLACKWELDER PARK	FRANK B HOPKINS	1	6	303	348	229	107	90	56	43	41	56,665	5,801	13,305
3 BRIGHT LIGHT	JOHNNIE J MORTON	7	9	125	128	134	---	---	40	36	21	54,313	------	9,694
4 BROADUS MEMORIAL	CALVIN FAGGART	4	11	178	179	91	43	---	28	19	10	24,209	2,387	3,284
5 BROOKDALE	LINDY W LONG	--	7	317	317	167	39	---	32	16	--	62,719	465	1,237
6 CALVARY	J MIKE MINNIX	24	58	566	614	557	222	224	99	125	--	150,114	4,063	9,516
7 CENTERVIEW	CLYDE R HAWKINS	24	14	754	1023	531	106	---	62	12	--	118,886	12,478	22,557
8 CENTRAL		21	29	771	776	590	195	---	---	30	--	124,758	6,789	11,725
9 CHARITY	EDDIE JONES	--	6	37	45	36	---	---	11	--	--	4,376	224	130
10 COLDWATER		3	2	201	318	137	63	37	26	36	34	37,740	1,163	2,594

11	COLLEGE PARK	CLIFFORD W HONEYCUTT	20	5	280	284	94	65	---	5	--	--	145,567	9,489	4,047
12	COMMUNITY	RICHARD COLLINS	--	4	152	159	96	111	30	47	19	17	21,921	------	751
13	CONCORD FIRST	ROBERT W BAILEY	16	38	762	974	678	180	67	188	152	93	183,237	36,449	47,737
14	CONCORD LAKE	JAMES F HATLEY	12	2	116	162	84	64	---	---	15	15	10,318	852	1,278
15	COVENANT		1	--	31	31	25	---	---	---	--	--	6,033	304	918
16	EASTSIDE	DONALD GHANT	3	4	116	116	88	69	---	31	35	27	16,881	------	946
17	EASTWOOD		--	8	128	128	68	35	---	16	14	9	19,698	99	813
18	ENOCHVILLE FIRST	MAHLON LEE FURR	12	8	329	339	150	90	---	68	31	26	51,518	3,657	5,644
19	EVA DRIVE	DAVID EDWARDS	5	8	46	46	62	---	---	---	--	7	14,343	362	342
20	MILLER STREET		8	12	83	83	60	---	---	---	--	--	9,637	354	803
21	FAITH	MARVIN TILLEY	--	2	154	154	66	83	---	17	9	--	12,229	22	147
22	FISHER STREET	GEORGE O HINSON	--	--	59	67	51	53	---	17	27	8	8,024	------	212
23	FRANKLIN HEIGHTS	ANSEL R MCGILL	1	16	400	468	396	134	10	120	92	36	89,929	7,818	12,714
24	GLORIETA	MILLARD HILL	7	6	110	155	113	90	---	30	33	24	30,875	3,315	6,664
25	GORDON HEIGHTS	HAROLD HELMS	--	--	75	187	82	---	---	---	--	--	------	------	------
26	GRACE	THOMAS LAMBERT	1	8	142	143	50	27	---	---	15	--	14,190	504	796
27	HARRISBURG FIRST	CHARLIE GIBSON	6	11	178	203	110	92	---	56	--	--	24,004	------	1,532
28	HOWELL'S	JAMES F HARTIS	1	3	140	284	153	70	---	16	48	31	36,305	700	2,110
29	IMMANUEL	HARRY J MOORE	--	--	123	143	114	39	25	18	12	13	25,239	2,822	4,183
30	JACKSON PARK	STEVE ACKERMAN	7	13	274	322	234	221	---	28	60	25	65,026	6,742	12,885
31	KANNAPOLIS FIRST		15	21	867	1373	869	220	---	128	192	163	140,315	22,857	30,583
32	KERR ST		17	2	300	309	250	82	62	45	73	67	68,264	9,752	16,375
33	LAKEWOOD	R B TURNER	5	11	323	414	286	128	96	60	66	46	77,819	15,038	24,250
34	LANE ST		9	5	201	201	86	87	---	30	26	15	29,635	3,171	4,005
35	MCGILL AVENUE	THOMAS HOGAN	12	20	880	1068	1024	159	68	137	126	42	175,622	21,272	44,723
36	MEMORIAL	EUGENE FRADY	5	10	239	254	197	106	53	56	63	61	72,247	3,945	8,072
37	MIAMI	EARL BARRINGER	7	3	100	154	113	105	---	34	21	20	21,816	1,639	2,430
38	MIDLAND FIRST	RONALD HELMS	4	1	241	281	200	69	---	21	22	--	30,012	656	2,076
39	MIDWAY	EDD EVANS	6	12	26	66	26	34	---	---	--	--	7,098	377	403
40	MOUNT CARMEL	GARY W SLOOP	13	12	70	135	104	65	---	44	17	14	17,464	599	1,167
41	MOUNT PLEASANT FIRST	BILLY SELLERS	23	14	412	459	266	135	75	56	51	63	58,743	5,760	9,983
42	NORTH KANNAPOLIS	MARSHALL VAUGHN	11	9	935	1156	660	255	---	49	158	42	165,693	13,968	26,167
43	OAK RIDGE	JACK R JOHNSON	7	9	364	367	216	87	---	38	23	--	58,296	2,909	5,097
44	ODELL	RALPH BRUNSON	3	7	116	120	121	102	---	15	65	31	31,294	2,110	4,608
45	PARKWOOD	DARRELL COBLE	8	6	303	328	221	136	---	28	66	25	60,137	5,440	8,023
46	PENNSYLVANIA AVE	ROBERT SPRY	--	1	56	57	55	---	---	---	--	--	19,233	------	159
47	PHANIELS	JAMES ALLEN	--	9	287	357	215	80	56	37	60	32	57,296	2,847	6,746
48	PINE GROVE	ALDRED SIMPSON	26	14	167	173	158	110	---	---	--	--	25,282	------	1,252

15. CABARRUS—Continued

CHURCHES	PASTOR (For Addresses, see Directory in Back of Book)	Total Baptisms	Other Additions, Letter, etc.	Resident Church Membership	Total Church Membership	Sunday School Enrollment	Vacation Bible School Enroll.	Training Union Enrollment	Church Music Enrollment	W.M.U. Enroll.	Brotherhood Enrollment	Total Receipts	Total for Coop. Program	Total Mission Expenditures
49 PITTS	JAMES E HALL	21	22	271	292	259	124	97	41	77	92	82,282	13,066	18,155
50 POPLAR GROVE	S J WATERS	8	6	229	292	150	55	38	25	28	30	33,938	1,330	2,844
51 PROVIDENCE	WILLIAM GREENWOOD JR	17	8	157	160	175	92	66	28	33	43	46,177	2,761	5,489
52 ROBERTA	J B HELMS	7	25	296	296	200	132	---	31	45	25	40,103	343	1,676
53 ROCKY RIVER	HENRY MILLER	1	1	54	54	79	---	---	23	8	--	13,933	------	172
54 RODGERS PARK	LEON SMITH	15	17	197	243	148	90	---	30	27	53	41,099	39	4,327
55 ROYAL OAKS	EARL HENRY	6	9	285	315	175	80	---	24	37	28	51,679	5,849	10,293
56 SHADYBROOK	GARY L BYRD	5	4	460	560	403	---	114	72	128	38	88,011	9,537	14,907
57 SHARON	FRANK E MILLER	17	2	380	514	237	76	40	47	63	27	60,591	6,695	11,418
58 SKYLAND		3	2	269	317	128	65	---	47	15	11	22,227	1,400	1,854
59 SOUTHSIDE	LESLIE H PARRISH	22	18	286	430	403	111	84	35	35	30	51,288	3,996	5,685
60 STOWE'S CHAPEL	GERALD MANN	5	2	107	186	65	---	---	---	12	8	14,264	------	980
61 VICTORY	G C WATSON	--	--	43	43	27	19	---	---	2	--	4,800	106	396
62 WAYSIDE	JOE LEE KIKER	9	1	89	89	100	45	---	20	--	--	12,650	400	400
63 WEST CONCORD	WILLIAM D BYRD	14	9	504	564	245	147	58	26	77	20	74,021	8,831	13,275
64 WEST POINT	LARRY ALLEN	8	3	487	572	181	75	---	90	43	28	90,726	10,050	17,153
65 WHITE PARK	NED CHRISTY	3	9	106	166	85	43	---	17	19	10	19,178	1,147	2,449
66 WIL-MAR PARK	WILLARD L JENKINS	2	6	241	295	226	73	1	22	52	7	44,575	1,250	5,156
67 YOUNG STREET	FLOYD R WILLIS SR	11	5	446	530	221	59	---	46	51	48	61,712	10,530	18,108
68 GREEN ACRES MS	DAVE W BROWN	6	21	41	41	36	68	---	---	--	--	6,062	280	65
69 TRUE GOSPEL WC	J B PRICE	--	19	38	57	49	---	---	---	--	--	2,480	------	------
70 UNITED LOVE WC		2	55	57	57	76	42	---	15	--	--	13,417	------	1,426
WC - WATCHCARE	TOTALS	545		18090		14143		1431		2714		3,453,602		514,157
MS - MISSION			707		21844		5644		2461		1563		298,057	

16. CALDWELL

1 BATON	HOWARD G BARNES	2	1	175	218	170	79	77	25	54	23	39,398	2,855	6,637
2 BETHANY	PHILLIP MARTIN	--	--	56	112	40	---	---	---	--	--	6,257	------	246

3	BLAIRS FORK	EDWARD GREENE	--	14	91	92	84	66	---	38	--	--	14,285	1,533	1,968
4	BUFFALO COVE	JACK HAMBY	--	--	73	135'	58	---	---	---	--	--	------	------	------
5	CAJAH MOUNTAIN	JOHNNY NIDAY	4	3	290	290	130	92	---	42	25	19	19,980	459	1,770
6	CALVARY	BILL DYSON	3	16	211	211	187	95	---	49	--	--	58,841	------	12,603
7	CEDAR ROCK	HUGHEY MCMANUS	1	5	140	211	121	81	57	15	50	24	21,100	1,874	3,369
8	CENTER GROVE	JOHN L MADISON	3	11	405	405	216	143	98	112	106	51	54,835	8,932	12,502
9	CENTRAL	C HUGH KINCAID	16	15	600	700	342	195	113	125	73	2	112,176	15,779	19,851
10	CLARK'S CHAPEL	MCLENDON H JAMISON	6	1	270	397	174	167	70	45	33	22	42,370	3,931	5,886
11	CLEARVIEW	JIMMY ROBBINS	6	1	62	63	78	84	---	---	26	6	15,225	------	2,225
12	CLOVER	EDGAR LEE COLE	5	4	242	256	144	101	41	24	44	25	37,986	3,339	5,466
13	COLLEGE AVENUE	THAD R DOWDLE	7	15	972	1397	890	363	85	215	143	--	185,311	13,000	24,930
14	CONCORD	ROY O COLLINS JR	15	15	443	545	383	98	---	80	70	54	92,275	8,154	11,484
15	CONWAY'S CHAPEL	ERNEST CURTIS	--	4	50	65	41	35	---	17	--	--	5,179	37	470
16	CRESTVIEW	BERNARD R TUTTLE	--	5	136	282	116	104	---	48	31	--	20,771	550	3,797
17	DUDLEY SHOALS	DONALD W INGLE	10	19	381	451	295	149	115	67	79	50	81,651	15,824	28,537
18	EDGEMONT	RALEN DAY	--	2	18	44	40	---	---	---	--	--	7,069	------	300
19	FLEMING CHAPEL	JAMES R LAIL	6	3	297	406	245	90	72	46	73	40	46,552	4,929	15,808
20	GLOBE	MAX GREENE	--	--	---	---	---	---	---	---	--	--	------	------	------
21	GRANDIN	W B VAUGHN	--	1	50	91	50	27	---	17	15	1	6,272	80	773
22	GRANDVIEW PARK	DALE THORNBURG	3	5	178	239	84	55	---	37	15	--	23,000	150	1,837
23	GRANITE FALLS FIRST	ROBERT BAKER EVANS JR	4	15	466	629	383	112	59	24	28	26	95,188	7,729	12,505
24	GREEN ROCK	W W WHITT	1	--	26	89	34	---	---	---	--	--	5,101	451	443
25	GREEN VALLEY	LEONARD MILLER	9	4	49	70	58	76	---	---	--	--	17,672	27	1,430
26	HARRIS CHAPEL	GARRY J HARDIN	64	32	771	851	736	377	300	147	153	76	133,910	13,668	25,524
27	HARTLAND	B R WHISNANT	4	2	265	307	170	120	63	57	57	34	33,892	2,698	4,084
28	HEBRITEN	DOUGLAS COX	4	2	200	304	169	99	---	68	29	30	35,000	------	2,506
29	HUDSON FIRST	JAMES W HERRON	11	22	812	1038	727	160	115	164	98	103	174,039	23,631	39,772
30	JOHN'S RIVER	DAVID GRAGG	--	--	26	88	35	---	---	---	--	--	------	------	------
31	KING'S CREEK	MARION E PATTON	4	2	314	450	262	128	55	56	60	36	69,063	10,780	11,173
32	LAKEVIEW		1	7	160	210	161	159	53	20	61	39	26,268	2,281	4,669
33	LENOIR FIRST	FRED D BARNES	34	16	884	1174	562	181	133	192	124	88	238,130	26,417	39,174
34	LIBERTY	E M BARNES	19	18	94	100	82	---	24	35	14	--	8,340	------	------
35	LIVINGSTON MEMORIAL	L RAY DAVIS	5	3	102	143	68	54	---	24	13	6	12,197	594	1,072
36	LOVELADY	JOHNNY L CHANDLER	23	31	320	397	220	149	---	107	68	52	42,673	550	1,847
37	LOWER CREEK	HORACE E STORY	6	12	607	707	460	114	9	135	125	17	154,073	18,000	39,275
38	MAPLE GROVE		--	--	---	---	---	---	---	---	--	--	------	------	------
39	MEADOWBROOK	CLIFTON A TUTTLE	4	3	176	191	169	114	82	53	50	32	42,762	4,780	8,538
40	MILLER HILL	LARRY J ESTES	17	26	296	335	215	188	88	28	73	33	55,175	1,456	4,662

16. CALDWELL—Continued

CHURCHES	PASTOR (For Addresses, see Directory in Back of Book)	Total Baptisms	Other Additions, Letter, etc.	Resident Church Membership	Total Church Membership	Sunday School Enrollment	Vacation Bible School Enroll.	Training Union Enrollment	Church Music Enrollment	W.M.U. Enroll.	Brotherhood Enrollment	Total Receipts	Total for Coop. Program	Total Mission Expenditures
41 MOUNT CARMEL	ARTHUR NESMITH	--	2	62	62	60	53	27	12	25	12	16,248	1,433	2,909
42 MOUNT ZION	LAMAR F WAKEFIELD	32	9	918	944	832	339	355	155	157	64	117,309	14,511	21,154
43 MOUNTAIN GROVE	THOMAS J LOMAX	15	19	536	721	630	326	105	161	122	77	99,313	12,443	18,091
44 MOUNTAIN VIEW	TERRELL CRUMP	--	4	84	138	62	77	---	---	12	--	6,306	------	350
45 MULBERRY	RAY WALKER	2	2	90	83	80	63	---	---	--	--	21,101	87	487
46 MULVALE		--	--	96	158	80	46	36	14	--	--	24,423	3,149	4,288
47 NELSON'S CHAPEL	DALE MATHESON	8	12	95	133	102	70	---	45	26	21	22,159	1,520	2,766
48 NEW HOPE	GURNEY ROBBINS	--	--	161	161	57	---	---	---	--	--	------	------	------
49 NORTH CATAWBA	NED H WEBB	7	5	610	635	400	223	155	120	150	168	100,276	2,127	8,163
50 OAK GROVE	GORDON POPE	3	3	215	335	189	74	71	53	40	40	51,305	6,628	11,221
51 PINEY GROVE	JOHN O ADAMS	--	1	125	210	132	39	---	21	14	28	31,343	2,200	6,913
52 PISGAH	MAX CRUMP	6	7	308	308	85	77	---	---	--	--	------	------	------
53 POOVEY'S CHAPEL	DEAN HARROLD	5	12	215	235	149	75	27	53	67	--	27,631	2,935	4,435
54 POOVEY'S GROVE	CHARLES WHITAKER	15	12	407	453	258	114	61	46	39	21	54,016	5,105	9,609
55 RHODHISS FIRST		13	6	354	594	323	177	109	28	42	41	56,662	5,637	10,397
56 ROCKY SPRINGS	A J SINGLEY	2	--	108	129	116	98	38	20	17	--	14,030	412	1,744
57 RUFUS	GENE S CLARKE	--	--	36	68	27	48	---	---	--	--	6,159	50	836
58 SETZER CREEK	MORRIS TUTTLE	1	11	125	246	117	83	41	---	28	10	24,985	139	2,774
59 SUNRISE	EDWARD WARREN	9	8	248	272	228	135	93	76	--	--	33,915	3,699	4,472
60 TEMPLE HILL	J D GRASTY	11	8	315	715	233	171	98	71	56	13	60,142	96	7,394
61 UNION	CHARLES P GINN	3	5	240	320	190	124	53	---	45	16	33,200	1,804	4,145
62 UNION GROVE	RUFUS EDMISTEN	25	13	489	593	378	277	117	50	83	57	74,179	5,309	15,498
63 WEST LENOIR	JAMES LOCKEE	19	14	401	401	354	195	---	92	--	--	93,090	------	1,581
64 WHITNEL FIRST	EUGENE RIDLEY	14	17	562	629	351	199	100	42	92	74	82,735	10,455	15,722
65 YADKIN	HENRY C COOK JR	15	15	470	570	341	153	99	75	77	23	75,145	5,037	13,144
66 YADKIN VALLEY	BILL HAMBY	2	10	62	119	48	27	---	---	--	--	8,066	------	978
67 ZACKS FORK	WAYNE BORDERS	20	3	180	180	180	173	---	62	20	--	49,827	79	699
68 DRY PONDS MS	PAUL J HOPKINS	11	4	243	248	248	150	103	86	62	34	38,400	3,131	6,395
69 HARRISBURG MS	RALPH GOUGE	14	8	175	200	145	103	48	20	16	--	29,262	500	1,963
WC - WATCHCARE TOTALS		549		18638		14794		3445		2980		3,285,243		535,261
MS - MISSION			545		23553		7744		3414		1588		282,974	

17. CAROLINA

1	BALFOUR	B CONDRED PIRKLE	11	5	533	639	471	330	---	44	15	--	112,071	------	23,074
2	BARKER HEIGHTS	JOHNNY REDMON	1	4	68	161	68	42	25	20	36	27	23,387	2,027	3,104
3	BAT CAVE	GEORGE D HOLLAND	2	1	102	149	94	46	---	12	--	--	25,815	1,101	4,512
4	BEARWALLOW	ROY J BRADFORD	9	9	98	128	64	25	24	---	27	--	21,923	2,167	5,107
5	BEREA	JERRY ORR JR	--	--	---	---	---	---	---	---	--	--	------	------	------
6	BETHEL	JACK HOLLAND	3	--	22	146	43	---	---	---	--	--	12,893	------	120
7	BEULAH	JAMES W AYERS	10	1	157	296	154	83	57	58	--	--	13,654	405	1,597
8	BRIGHTWATER	GORDON CORN	4	7	108	161	102	---	21	12	15	11	21,762	1,504	3,879
9	BROAD RIVER	W S BILLINGSLEY	--	--	---	---	---	---	---	---	--	--	------	------	------
10	CEDAR SPRINGS	RUDY SMITH	--	--	---	85	95	---	---	---	--	--	------	------	------
11	CRAB CREEK	ALVA BALLARD	1	3	108	188	75	55	---	43	--	--	13,827	------	1,048
12	CROSS ROADS	BILL ALLISON	--	--	120	120	56	---	---	---	--	--	------	------	------
13	DANA	JACK GALLAGHER	11	9	148	206	77	82	54	44	45	15	30,450	2,533	3,810
14	DOUBLE SPRINGS	JAMES ROBERT COUCH	5	4	105	115	65	40	---	20	6	8	17,987	1,488	1,743
15	EAST FLAT ROCK FIRST	DEAN M WEAVER	11	17	705	730	530	122	56	83	60	--	108,910	13,727	20,825
16	EBENEZER	OWEN DUNCAN	9	28	790	790	302	117	---	110	36	7	79,665	------	12,806
17	ETOWAH	JOHN F RYMER	9	21	406	509	385	129	80	91	87	53	75,240	6,350	12,418
18	FLETCHER FIRST	ODELL BARNWELL	3	18	150	344	91	78	---	54	--	--	15,507	660	858
19	FORK CREEK		--	--	---	---	---	---	---	---	--	--	------	------	------
20	FRENCH BROAD	LEON NICHOLSON	6	17	200	249	141	73	---	40	57	39	31,110	3,409	3,569
21	FRUITLAND	LARRY PATTON	--	8	256	370	184	56	17	38	29	--	49,281	11,219	21,081
22	GREEN RIVER	DAVID L STATON	--	3	118	159	130	---	---	---	--	--	------	------	200
23	HENDERSONVILLE FIRST		34	95	1937	2529	1402	214	146	294	290	7	823,690	27,685	69,059
24	HOLLY SPRINGS	CALVIN D FRADY	--	3	50	84	62	58	---	22	--	--	7,750	240	2,100
25	HOOPERS CREEK	LAWRENCE RHODES	7	3	360	360	185	120	---	---	--	--	38,993	------	5,800
26	HORSE SHOE	JACK T STAFFORD	3	3	207	282	124	54	54	12	42	12	33,151	4,854	9,396
27	JONES GAP	SAM COX	--	--	82	108	18	---	---	---	--	--	3,192	------	467
28	LAUREL SPRINGS	J REX COLLINS	--	--	---	---	---	---	---	---	--	--	------	------	------
29	LIBERTY	DAVID M MCNEILL	--	7	50	85	44	15	34	---	9	--	6,712	845	1,190
30	LOCUST GROVE	WALTER E TAYLOR	--	--	166	209	87	29	---	15	10	--	11,575	1,518	3,255
31	MAIN STREET	JOSEPH GODWIN	13	17	253	335	104	61	23	33	45	4	54,975	5,245	10,809
32	MIDDLE FORK	HAROLD CONNER	--	--	---	---	---	---	---	---	--	--	------	------	------
33	MILLS RIVER	R W EVANS	5	8	192	249	174	89	59	54	59	24	38,171	2,715	5,883
34	MOUNT GILEAD	BOBBY ARROWWOOD	--	1	133	223	101	77	37	43	29	21	20,626	715	2,465
35	MOUNT MORIAH	WILLIAM W WILLINGHAM	9	7	315	342	173	104	42	20	22	--	43,416	4,389	9,831
36	MOUNT OLIVET	BILL TINSLEY	--	--	---	---	---	---	---	---	--	--	------	------	------

17. CAROLINA—Continued

CHURCHES	PASTOR (For Addresses, see Directory in Back of Book)	Total Baptisms	Other Additions, Letter, etc.	Resident Church Membership	Total Church Membership	Sunday School Enrollment	Vacation Bible School Enroll.	Training Union Enrollment	Church Music Enrollment	W.M.U. Enroll.	Brotherhood Enrollment	Total Receipts	Total for Coop. Program	Total Mission Expenditures
37 MOUNTAIN HOME	BILL LANDRETH	6	2	229	349	105	98	19	35	--	--	14,882	337	1,702
38 MOUNTAIN PAGE	RAYMOND BYRD	--	2	129	224	67	55	---	---	11	--	15,303	257	618
39 MOUNT VALLEY	PHILIP FRADY	7	2	145	152	127	97	---	---	--	--	23,570	1,600	4,566
40 MOUNTAIN VIEW	W LUTHER CAPELL	--	6	280	290	162	85	56	4	13	--	51,536	------	10,852
41 MUD CREEK	CHARLES FRANK CARTER	16	17	562	723	293	93	83	78	51	24	92,824	19,408	29,495
42 NAPLES	JIMMY COX	5	14	278	329	109	58	43	61	37	44	23,025	2,202	3,624
43 OAK FOREST	HENRY MITCHELL	3	7	200	264	170	124	62	32	26	15	31,654	3,509	5,097
44 PLEASANT GROVE	RAY LEDFORD	2	8	63	162	65	40	42	36	7	--	9,570	240	1,872
45 PLEASANT HILL	BILLY DOTSON	1	6	107	153	40	25	---	22	11	--	8,555	233	1,089
46 REFUGE	GEORGE A ROBERTS	6	7	509	613	355	135	34	54	49	--	63,183	2,498	5,917
47 SALUDA FIRST		5	7	210	295	209	66	46	63	22	--	44,045	3,683	11,218
48 SHAWS CREEK		5	6	358	358	169	---	31	48	24	30	34,778	2,963	7,556
49 TRYON FIRST	JAMES B RICHARDSON	10	12	345	457	257	130	220	42	111	38	83,425	9,500	12,189
50 TUXEDO FIRST	HAROLD MCKINNISH	8	21	298	436	212	102	---	36	44	--	59,307	4,999	8,077
51 UPWARD	DAN BLACKWELL	7	6	127	214	92	104	48	35	35	--	14,995	727	1,429
52 VALLEY HILL	JAMES R BYRD	4	15	425	545	222	77	39	59	52	38	72,772	2,947	5,290
53 WEST HENDERSONVILLE	CHARLES E MAGNET	7	27	244	264	270	101	---	53	24	--	71,111	2,030	5,304
54 ZION HILL	J HOWARD HUDSON	--	--	---	---	---	---	---	---	--	--	------	------	------
WC - WATCHCARE	TOTALS	258		12448		8525		1452		1436		2,450,268		355,901
MS - MISSION			464		16179		3489		1820		417		151,929	

18. CATAWBA RIVER

1 AREE'S GROVE	ROBERT K ROWND	5	--	159	267	209	87	21	18	25	10	46,147	4,267	11,334
2 AMHERST	W ARNOLD BELL	2	7	184	214	119	108	37	41	15	15	34,022	2,063	5,168
3 ANTIOCH	GARY MORRISON	2	4	200	270	154	85	34	30	48	--	24,649	591	1,684
4 ASHEVILLE STREET	MCCOY ROBINSON	3	4	222	267	156	47	49	21	18	8	31,480	3,851	5,666
5 BETHEL	EUGENE LAWING	7	--	164	202	189	79	73	48	34	19	39,230	932	3,264

6	BETHLEHEM	ZACK CARSWELL	--	--	137	137	111	55	---	43	--	--	19,469	58	212
7	BROOKWOOD		3	2	70	110	108	50	48	47	30	28	24,628	985	2,017
8	BURKEMONT	ROBERT M TENERY	93	42	1258	1371	1177	383	330	361	62	--	167,771	4,000	14,968
9	CALVARY	WOODROW F BUSCH JR	19	21	553	806	493	119	---	101	115	17	131,715	16,569	27,287
10	CALVIN HEIGHTS	ROY HOUSTON	3	1	272	333	153	86	56	36	42	8	39,563	2,262	5,443
11	CATAWBA VALLEY		12	5	288	309	295	86	138	42	50	39	65,338	3,851	6,348
12	COMMUNITY		--	--	53	98	49	53	43	20	21	11	12,257	------	1,243
13	CONNELLY SPGS FIRST	KEN DAVIS	3	5	141	187	143	82	---	23	18	--	21,691	1,304	3,409
14	CROSS MEMORIAL	CLYDE J BUCKNER	--	1	175	197	177	65	72	30	31	35	43,424	3,705	5,872
15	DREXEL FIRST	M LYNN REDDICK	8	16	479	684	434	140	116	92	56	--	153,488	15,319	27,707
16	DREXEL MEMORIAL	ROBERT HICKLIN	3	8	252	334	152	79	54	35	23	--	49,200	2,912	8,861
17	EAST VALDESE	HENRY L CARROLL	12	10	253	295	194	88	74	65	62	59	55,500	4,330	7,567
18	EL BETHEL	ZACK FLEMING	5	13	272	320	263	56	101	55	83	19	49,496	6,909	10,180
19	ENON	ERNEST RICHARDS	5	24	482	482	270	194	---	61	102	39	80,396	5,346	7,185
20	FRIENDSHIP		--	--	139	316	101	55	38	28	35	11	19,513	1,607	2,973
21	GLEN ALPINE FIRST	SAM MURPHY	--	3	357	417	207	45	64	35	56	36	50,694	5,514	7,995
22	GRANDVIEW	ROBERT L HARRIS	2	--	75	94	74	30	---	27	25	25	15,842	300	2,752
23	HIGH PEAK	JAMES SESSIONS	11	6	306	343	339	88	64	70	27	13	54,206	4,086	8,784
24	HOPEWELL	TIMOTHY C HORLDT	8	15	360	412	258	115	35	93	56	67	71,969	3,649	13,197
25	ICARD'S GROVE	CHARLES PERRY	10	2	123	123	103	57	---	45	12	18	13,394	994	2,112
26	LAKE JAMES	LEWIS TRAVIS	4	--	40	62	17	---	---	---	--	--	424	------	------
27	LAKE VIEW	BILL PUCKETT	--	3	83	113	47	48	16	---	--	--	8,584	923	1,222
28	MISSIONARY RIDGE		13	7	177	207	220	105	124	68	18	13	30,121	247	1,209
29	MORGANTON FIRST	WENDELL T GUERRY	5	17	905	1212	740	110	---	152	156	15	234,371	23,500	46,048
30	MORRISON MEMORIAL		1	3	87	105	87	46	---	27	37	24	19,771	348	1,280
31	MOUNT CALVARY	JOE B CHURCH	2	7	447	643	386	145	107	94	113	81	77,879	5,423	9,458
32	MOUNT HOME	JERRY GAMBLE	15	22	550	637	354	144	144	94	98	55	97,449	8,991	14,276
33	MOUNT OLIVE		1	--	144	170	155	63	67	16	18	16	22,421	1,944	3,987
34	MOUNTAIN VIEW #1	ALBERT NORVILLE	--	--	---	---	---	---	---	---	--	--	------	------	------
35	MOUNTAIN VIEW # 2		32	7	150	151	151	129	69	40	47	30	42,747	------	13,444
36	MULL'S GROVE	JOE W WOOD	8	21	185	215	202	115	53	61	--	--	41,564	3,479	6,918
37	NORTH LAUREL	TOMMY TAYLOR	6	17	176	176	131	81	---	71	46	35	31,990	------	3,597
38	NORTH MORGANTON	BOBBY G DEVINEY	5	4	414	476	227	114	73	47	62	--	55,622	4,596	9,411
39	OAK GROVE	JAY HALL	14	2	118	418	136	123	54	27	41	31	18,294	802	1,710
40	PLEASANT HILL	LARRY CLINE	6	7	441	606	350	110	113	69	104	36	97,023	9,534	23,227
41	PLEASANT RIDGE	DONALD DENTON	3	4	275	275	220	104	80	42	46	21	55,122	1,389	11,723
42	PLEASANT VIEW	AL CAULEY	5	6	427	525	370	120	105	64	42	52	70,052	4,800	11,367
43	RIVERSIDE	GARLAND HIGGINS	5	8	147	187	126	49	---	29	10	8	15,208	------	1,012
44	RUTHERFORD COL FIRST	THEODORE A SIMS JR	3	8	186	224	148	81	58	15	36	17	20,982	847	2,508

18. CATAWBA RIVER—Continued

CHURCHES	PASTOR (For Addresses, see Directory in Back of Book)	Total Baptisms	Other Additions, Letter, etc.	Resident Church Membership	Total Church Membership	Sunday School Enrollment	Vacation Bible School Enroll.	Training Union Enrollment	Church Music Enrollment	W.M.U. Enroll.	Brotherhood Enrollment	Total Receipts	Total for Coop. Program	Total Mission Expenditures
45 SILVER CREEK	LLOYD HARRIS	7	5	59	59	69	51	---	28	14	13	8,108	35	103
46 SMYRNA	ROGER BECK	3	2	52	56	56	35	---	31	12	--	8,855	403	1,118
47 SOUTH MOUNTAIN	HOWARD TALLENT	2	6	173	183	73	49	26	19	33	5	18,300	979	2,066
48 SOUTHSIDE	VIRGIL MORROW	9	2	289	377	231	115	112	49	51	44	30,016	1,110	2,844
49 TRINITY	WAYNE BRADLEY	18	31	356	390	274	142	---	100	24	32	59,110	475	6,125
50 UNITED		5	10	223	238	226	123	---	53	41	14	53,993	4,822	7,321
51 VALDESE FIRST	CHARLES MIDKIFF	9	13	683	808	473	80	136	217	89	36	139,480	25,245	33,766
52 WALKER ROAD		7	8	180	255	158	82	52	60	49	34	38,769	2,304	4,942
53 ZION	HAROLD GRINDSTAFF	7	9	402	432	350	104	155	58	97	87	76,448	5,782	13,282
WC - WATCHCARE TOTALS		411		14343		11905		2991		2330		2,687,785		427,192
MS - MISSION			418		17788		4800		2998		1176		203,382	

19. CENTRAL

1 ALBERTSON ROAD	HOWARD HODGES	3	8	482	482	164	69	---	25	22	9	37,840	1,240	4,447
2 ALLEN JAY	YATES M BROOKS	38	26	419	471	274	171	---	120	62	46	73,956	2,458	6,855
3 ARCHDALE FIRST	NED DUNCAN	5	11	435	498	299	125	---	67	15	56	59,031	2,307	9,451
4 BETHEL		5	5	82	85	41	37	---	13	9	8	16,045	1,232	1,693
5 BRENTWOOD	J CHARLIE MONK JR	5	6	532	562	236	242	---	46	28	10	50,327	------	6,031
6 CLOVERDALE	W H BARKER	--	--	16	18	15	---	8	---	--	--	3,902	------	40
7 COLLEGE HEIGHTS	W JOE WEST	--	--	38	44	25	---	---	---	--	--	------	905	------
8 CONRAD MEMORIAL	B R HIATT	3	--	421	502	236	149	---	38	--	13	51,439	5,339	10,371
9 EMERYWOOD	L H HOLLINGSWORTH	5	37	704	827	545	85	---	185	120	76	198,215	10,071	21,548
10 ENGLISH ROAD	ALFRED H SENTER	7	12	492	601	379	265	---	72	--	--	79,916	4,809	8,103
11 FAIRMONT PARK	F G ALFORD	18	10	357	388	245	100	---	66	96	31	62,559	2,035	7,743
12 FRIENDLY	HERMAN S GOODIN	--	8	168	168	140	65	---	20	32	21	24,008	624	1,640
13 GARRELL ST	GEORGE WALLACE	37	6	260	266	208	---	63	---	--	--	38,398	400	1,100
14 GREEN ST	E W PRICE JR	65	106	2413	2875	2205	801	54	266	227	30	740,743	66,900	222,057
15 HIGH POINT FIRST	ALFRED L MILLER	9	18	1008	1467	730	200	---	243	197	12	348,803	53,449	81,287

16 HILLCREST		--	--	300	326	156	100	---	38	35	5	60,245	2,020	6,114
17 HILLIARD MEMORIAL	CHARLES W STAFFORD	2	--	403	472	168	70	41	37	50	25	48,562	2,080	5,433
18 HILLSVILLE	JOE LEACH	4	3	117	117	78	72	36	21	--	--	18,626	420	1,000
19 JAMESTOWN FIRST	WILLIAM ROBERT GLASGOW	21	39	384	418	292	145	78	66	74	58	81,144	4,440	11,941
20 JEWEL	STEVE WILLIAMS	3	7	210	228	108	50	36	30	11	14	22,026	560	1,997
21 LEXINGTON AVENUE	WOODROW W ROBBINS	12	8	740	765	449	262	85	99	81	81	96,856	5,830	9,672
22 NORTH MAIN ST	BOB M POLK	7	6	532	787	380	120	---	75	52	39	190,937	8,344	14,200
23 OAK GROVE	CARROLL STINE	1	4	115	115	77	---	---	---	--	--	14,000	------	187
24 OAK VIEW	KENNETH A MILLER	23	33	667	739	590	205	119	65	68	76	182,374	4,347	45,124
25 PARKWOOD	TIM M BRANTLEY	--	--	---	103	---	---	---	---	--	--	------	------	------
26 PILOT VIEW	FARRELL SHIMPOCK	9	21	578	578	362	161	112	77	84	69	87,160	6,302	11,268
27 REAVIS MEMORIAL		7	6	415	453	395	186	18	53	48	52	91,413	6,635	20,318
28 SMITH GROVE	WARD LARAMORE	--	--	---	---	---	---	---	---	--	--	------	------	------
29 SOUTHSIDE	FRED REECE	16	5	342	492	230	92	---	47	18	--	41,876	------	4,622
30 TRINDALE	STANLEY FAROMIRSKI	34	25	133	133	139	120	---	38	23	8	38,529	667	3,879
31 TRINITY	ELLIOTT B STEWART	18	16	312	430	352	144	74	46	98	56	53,833	1,564	4,487
32 EAST GRIMES AVE MS	J D ALLGOOD JR	--	--	---	---	---	---	---	---	--	--	------	901	------
33 WEST END MS	L R MCNEIL	--	--	---	---	---	---	---	---	--	--	------	250	------
WC - WATCHCARE	TOTALS	357		13075		9518		724		1450		2,812,763		522,608
MS - MISSION			426		15410		4036		1853		795		196,129	

20. CHEOAH

1 BEAR CREEK	HOYLE BRIDGES	3	1	145	245	63	78	---	---	--	--	7,582	------	323
2 BETHEL	BURLEN ALDRIDGE	1	--	37	58	31	36	26	---	--	--	8,308	1,109	2,834
3 CEDAR CLIFF	JOE D DRUM	3	11	160	180	149	77	---	---	--	--	41,959	------	2,814
4 LONE OAK	CHARLES S DUNCAN	16	--	291	401	170	119	75	34	41	21	28,267	1,968	7,517
5 LONG CREEK	DILLARD JORDAN	2	8	65	100	37	---	---	---	--	--	2,080	------	------
6 MOUNTAIN CREEK	ONLIE JONES	3	5	152	213	115	73	---	---	--	--	14,835	------	236
7 NEW HOPE	CHARLES MURRELL	9	18	246	330	160	84	91	---	--	--	34,147	633	3,713
8 PANTHER CREEK		1	1	105	275	80	---	---	29	--	--	15,638	125	680
9 ROBBINSVILLE, FIRST	CLIFFORD HOLLAND	14	8	371	563	341	110	137	62	102	62	63,804	6,479	12,241
10 SANTEETLAH	LARRY B PERKINS	9	--	69	180	59	74	---	40	--	--	4,530	147	609
11 STECOAH	GURLEY STEWART	9	3	129	204	97	1	---	---	--	--	12,064	------	1,915
12 SWEET GUM	MAX TURPIN	4	3	372	615	106	90	45	22	--	--	------	------	685
13 SWEETWATER	J J ORR	9	7	186	292	118	67	41	---	--	9	16,190	869	4,528

20. CHEOAH—Continued

CHURCHES	PASTOR (For Addresses, see Directory in Back of Book)	Total Baptisms	Other Additions, Letter, etc.	Resident Church Membership	Total Church Membership	Sunday School Enrollment	Vacation Bible School Enroll.	Training Union Enrollment	Church Music Enrollment	W.M.U. Enroll.	Brotherhood Enrollment	Total Receipts	Total for Coop. Program	Total Mission Expenditures
14 TUSKEEGEE	GARDNER BURCHFIELD	--	--	88	142	128	---	---	26	--	--	3,964	------	201
15 YELLOW CREEK		11	5	216	325	80	73	---	28	--	--	6,508	------	890
WC - WATCHCARE	TOTALS	94		2632		1734		415		143		259,876		39,186
MS - MISSION			70		4123		882		241		91		11,330	

21. CHEROKEE

CHURCHES	PASTOR (For Addresses, see Directory in Back of Book)	Total Baptisms	Other Additions, Letter, etc.	Resident Church Membership	Total Church Membership	Sunday School Enrollment	Vacation Bible School Enroll.	Training Union Enrollment	Church Music Enrollment	W.M.U. Enroll.	Brotherhood Enrollment	Total Receipts	Total for Coop. Program	Total Mission Expenditures
1 CHEROKEE	HAVEN C LOWE	7	5	328	457	142	77	52	---	42	22	48,265	1,075	3,411
2 CHILDREN'S HOME CHAPEL	J D GRIFFIN	10	4	102	120	90	76	50	---	--	--	------	50	75
3 ECHOTA	THOMAS LAMBERT	--	--	48	48	40	---	---	---	--	--	1,408	------	------
4 LITTLE SNOWBIRD	ROY FRENCH	--	2	51	52	55	---	---	---	--	--	------	------	145
5 PINEY GROVE	ABLE LOSSIAH	--	--	---	---	---	---	---	---	--	--	------	------	------
6 ROCK SPRINGS	DOCK A SMITH	2	4	151	151	95	62	57	---	--	--	------	------	670
7 WATERFALLS	JOHNNY WALKINGSTICK	--	--	25	39	19	---	---	---	--	--	------	------	------
8 WRIGHT'S CREEK		--	--	---	---	37	---	---	---	--	--	2,513	------	------
9 YELLOW HILL	ROLAND E WHITAKER	6	5	170	199	60	35	---	---	--	--	------	------	184
WC - WATCHCARE	TOTALS	25		875		538		159		42		52,186		4,485
MS - MISSION			20		1066		250				22		1,125	

22. CHOWAN

CHURCHES	PASTOR (For Addresses, see Directory in Back of Book)	Total Baptisms	Other Additions, Letter, etc.	Resident Church Membership	Total Church Membership	Sunday School Enrollment	Vacation Bible School Enroll.	Training Union Enrollment	Church Music Enrollment	W.M.U. Enroll.	Brotherhood Enrollment	Total Receipts	Total for Coop. Program	Total Mission Expenditures
1 BALLARD'S BRIDGE	GEORGE H COOKE	1	4	345	432	214	82	46	21	110	7	53,257	8,409	13,733
2 BEREA	GLENN D GREENWAY	15	13	572	724	449	174	67	81	79	62	70,811	5,758	14,063
3 BETHEL	STANLEY NIXON	3	--	152	252	154	71	---	38	48	27	33,246	2,945	3,482
4 BEULAH	BILLY ROBERTSON	4	9	117	177	136	70	---	50	36	--	25,821	879	1,702
5 BLACKWELL MEMORIAL	R W KICKLIGHTER	16	9	687	907	569	147	---	137	104	54	133,371	4,000	9,813

6	BURGESS	NOAH A TOLER	1	1	58	82	65	28	---	14	17	7	12,155	200	3,371
7	CALVARY	GEORGE ROBERT ROBBINS	12	20	286	352	188	79	46	34	66	16	36,471	2,687	4,822
8	CENTER HILL	GEORGE L BROOME	2	1	194	263	135	83	26	47	23	--	21,608	700	2,653
9	CHAPPELL'S HILL	WILLIAM T OLD	--	4	43	63	44	35	18	19	32	--	5,994	25	482
10	COINJOCK	JOHN L HAYNES	--	1	208	318	119	64	---	15	10	--	24,165	401	2,259
11	COLUMBIA	EARL HARTLEY	2	6	162	223	143	71	---	29	41	--	16,729	869	1,980
12	COOL SPRINGS	JERRY V BECK	11	8	258	403	201	70	---	18	50	31	46,773	3,111	6,057
13	CORINTH	ROBERT B POOLE	14	28	526	673	518	109	72	82	134	63	91,832	4,867	11,501
14	CRESWELL	ROBERT M KELLEY	2	--	105	130	82	55	---	19	17	--	24,761	681	2,775
15	EBENEZER	RICHARD WAYNE LLOYD	3	5	156	193	135	---	---	15	48	13	18,043	660	1,639
16	EDENTON	ROBERT E GRAY	12	54	946	1135	618	493	---	254	265	38	193,473	47,203	61,851
17	ELIZABETH CITY FIRST	B E WHITE JR	9	3	558	853	417	101	126	46	114	46	109,775	1,983	6,845
18	ENGLEHARD	JOHN ATAWAY	--	2	44	57	37	50	---	---	6	--	------	150	450
19	EURE	J E BUCK	--	2	87	139	91	40	---	14	15	--	12,615	390	883
20	EUREKA		1	—	295	325	231	94	---	18	91	42	42,278	3,105	6,605
21	FAIRFIELD	WALTER MACON HARRIS JR	--	--	24	32	1	---	---	---	--	--	------	------	------
22	GATESVILLE	RONALD E FARRAR	8	9	248	302	199	89	---	36	60	17	28,172	1,984	3,527
23	GENEVA	LYNDELL STIKE SR	--	15	310	376	192	116	---	22	25	--	30,431	718	2,547
24	GREAT HOPE	GEORGE L BROOME	3	--	79	118	59	16	---	11	14	--	15,690	240	683
25	GREAT LOVE		--	--	---	---	---	---	---	---	--	--	------	68	------
26	HERTFORD	CHARLES P BULLARD	13	3	371	513	291	99	---	80	141	83	73,915	7,000	15,240
27	HOBBSVILLE	BOBBY HEWITT	4	--	175	240	153	40	---	25	33	--	------	1,000	------
28	KITTY HAWK FIRST	WILLIAM CREEF	5	10	45	48	37	---	---	---	15	--	16,198	------	600
29	MACEDONIA	CHARLES LEDFORD	5	8	369	538	284	131	---	23	71	14	54,750	8,004	11,438
30	MANTEO	JAMES H DAVENPORT	15	24	314	382	304	136	69	41	49	21	71,144	7,978	22,576
31	MIDDLE SWAMP	FRANK MORRIS	4	--	82	132	82	20	---	32	30	--	21,500	230	980
32	MOUNT PLEASANT		--	--	27	40	34	16	29	---	12	--	1,200	100	265
33	MOUNT SINAI	EDDIE B BROWN	--	--	90	122	80	13	---	26	38	--	12,678	254	665
34	MOYOCK		4	4	191	258	79	---	---	21	32	--	29,745	4,413	5,085
35	NAGS HEAD	STAFFORD BERRY	--	7	53	61	35	---	---	---	--	--	16,416	75	569
36	OAK GROVE	ROBERT S JORDAN	2	--	67	99	68	---	---	12	10	--	20,544	800	3,743
37	POPLAR BRANCH	WILLARD BROWN SR	1	3	200	257	104	66	---	43	30	--	24,882	1,111	2,151
38	POWELLS POINT	HERBERT A HEMINGWAY	16	10	222	235	146	76	41	71	17	17	32,254	2,605	5,395
39	PROVIDENCE	CHARLES H WELLONS	7	12	384	408	218	127	---	50	63	--	68,559	1,500	4,762
40	RAMOTH GILEAD	HARVEY Y CRIMINGER JR	8	3	179	308	197	89	---	59	62	23	67,775	550	1,328
41	REHOBOTH	WALTER RAND STALLINGS	5	6	151	201	114	65	---	25	7	--	10,890	150	1,020
42	REYNOLDSON	BILLY P PRESLEY	5	1	356	404	235	69	---	30	102	134	50,648	2,355	6,441
43	RIVERSIDE	HENRY B TOMLINSON	3	2	126	172	102	24	---	10	34	7	23,484	3,955	4,900

22. CHOWAN—Continued

CHURCHES	PASTOR (For Addresses, see Directory in Back of Book)	Total Baptisms	Other Additions, Letter, etc.	Resident Church Membership	Total Church Membership	Sunday School Enrollment	Vacation Bible School Enroll.	Training Union Enrollment	Church Music Enrollment	W.M.U. Enroll.	Brotherhood Enrollment	Total Receipts	Total for Coop. Program	Total Mission Expenditures
44 ROANOKE ISLAND		--	3	46	54	41	---	---	---	11	--	3,836	163	1,147
45 ROCKY HOCK	LARRY R MCCLURE	10	--	708	859	458	148	89	57	148	62	115,061	17,300	28,126
46 ROPER	MICHAEL E HOLDREDGE	--	--	150	202	151	50	31	19	48	14	40,171	1,283	3,952
47 ROSE BAY	WALTER MACON HARRIS JR	--	--	13	26	15	---	---	---	--	--	2,145	27	84
48 SALEM	JAMES H MAYNARD	--	--	271	271	109	46	---	11	25	--	19,980	188	1,031
49 SANDY CROSS	BOBBY HEWITT	4	1	342	427	158	69	---	39	101	17	40,624	2,751	7,210
50 SAWYER'S CREEK	ROBERT TRAYWICK	1	3	223	327	198	70	---	64	39	12	36,666	1,600	6,095
51 SHILOH	JOSEPH PETERSON	8	7	439	555	348	140	---	39	143	--	59,585	4,838	7,361
52 SLADESVILLE	WALTER MACON HARRIS JR	--	--	27	28	31	20	---	---	--	--	3,591	20	130
53 SOUND SIDE	EARL HARTLEY	2	1	141	166	150	98	---	45	29	--	12,440	544	1,277
54 SWAN QUARTER		12	5	61	114	59	75	23	9	17	--	12,096	345	787
55 WARWICK	JAMES DONALD PHILLIPS	8	6	339	431	225	173	74	59	92	19	54,384	7,329	16,136
56 WHITEVILLE GROVE		--	--	36	75	45	23	---	---	17	--	6,586	274	932
57 WOODVILLE	JOSEPH SCALF	6	4	118	225	160	82	22	54	66	21	30,961	907	2,312
58 YEOPIM	C L BREWER	3	1	87	124	59	10	---	14	21	--	9,541	150	1,045
59 CAPE HATTERAS MS	JOE WATTERSON	--	--	---	---	---	---	---	---	--	--	------	643	------
WC - WATCHCARE	TOTALS	270		12863		9767		779		2908		2,091,720		328,506
MS - MISSION			318		16831		4112		1978		867		172,475	

23. COLUMBUS

1 ANTIOCH	VERNON WILLIAMSON	8	4	151	196	157	50	76	46	15	--	25,825	313	2,061
2 BOARDMAN	FRANK TURNER	8	2	110	150	109	---	---	---	10	--	11,153	------	991
3 BOLTON	HUGHET GODWIN	1	1	82	99	109	65	---	28	--	--	28,641	375	1,181
4 BRUNSWICK		3	--	152	162	117	66	32	19	17	--	16,669	1,276	2,861
5 CALVARY	S C DAVIS	32	34	347	390	174	117	---	83	55	--	40,917	1,164	1,986
6 CEDAR GROVE	JAMES MAY	4	1	247	336	267	131	43	68	--	--	16,509	469	1,363
7 CERRO GORDO		10	3	215	304	191	61	54	37	42	23	39,889	3,298	6,002
8 CHADBOURN	L THAD PREVATTE	1	6	383	499	300	86	41	75	95	21	64,511	3,000	4,311
9 CHEERFUL HOPE	E C ROGERS	6	4	60	70	73	82	---	---	48	11	8,436	192	896
10 CHERRY GROVE	CLAIRE C BAKER	8	4	331	454	232	216	89	42	62	55	53,946	3,637	6,594

11 CHINA GROVE		4	2	164	196	142	120	---	---	--	--	11,700	150	676
12 CLARENDON	R E CARTER	2	2	134	217	141	76	78	39	34	16	29,077	500	3,808
13 CORINTH	J WADE FOWLER	--	1	91	114	80	25	---	16	--	--	13,658	166	4,214
14 DELCO FIRST	HUGHET GODWIN	1	4	123	161	145	114	22	68	22	--	26,272	1,384	4,405
15 EVERGREEN		--	--	194	228	201	66	---	33	28	19	29,284	2,129	6,116
16 FAIR BLUFF	ROY J PARKER	1	8	299	450	253	72	---	66	73	64	37,920	4,200	8,003
17 FAITH	J T MCMAHAN	--	--	57	69	42	36	---	12	8	9	23,043	1,244	576
18 FOREST LAWN		5	8	138	177	161	98	---	40	--	--	31,167	428	803
19 FRIENDLY	ELBERT LEE WADDELL	30	--	160	207	104	42	---	---	13	--	25,089	------	------
20 GAPWAY	DREW HARDEE	8	2	145	176	126	---	---	---	--	--	6,450	------	520
21 HALLSBORO	WAYNE T BLYTHE	10	4	300	480	157	89	---	36	--	--	26,461	1,296	2,964
22 HINSON X RDS	T B DEESE	6	--	201	273	184	---	52	35	35	30	26,058	1,022	1,734
23 IRON HILL	REEVES C CLINE	5	6	121	176	106	58	---	15	--	--	14,936	------	650
24 LAKE WACCAMAW FIRST	CHARLES KAY	17	9	217	317	183	45	32	33	74	--	32,742	650	1,805
25 LENNONS CROSS ROADS	D T GRIFFIN	5	1	185	235	171	93	72	42	57	31	45,928	6,052	15,423
26 MACEDONIA	J EARL LANIER	14	6	276	301	198	93	---	19	--	--	25,115	------	3,403
27 MOUNT ZION	SIDNEY BRITT	1	3	118	157	85	46	---	---	29	--	13,190	407	939
28 NEW HOPE	C MILLARD CRUMPLER	10	7	364	548	275	132	83	40	80	55	59,923	10,613	16,558
29 OAK DALE	SIDNEY D BRITT	1	1	134	240	117	63	---	15	16	16	24,598	805	1,474
30 PINEY FOREST	ELMER WEEKS	21	6	104	139	83	25	30	29	76	1	23,461	1,898	6,502
31 PLEASANT HILL	C FLOYD HELMS SR	16	2	174	272	128	73	---	19	58	--	18,167	1,929	2,849
32 PLEASANT PLAINS		1	--	170	174	133	55	26	28	32	11	20,520	538	1,570
33 PORTER SWAMP	MICHAEL M MONTONARA	2	2	167	363	128	67	45	34	34	--	26,783	2,108	3,258
34 RIEGELWOOD		--	--	271	344	214	75	---	45	70	--	47,000	4,888	7,166
35 SMYRNA	STEVEN FRINK	12	8	209	302	171	60	---	40	33	--	33,016	4,554	5,693
36 SWEET HOME	GROVER FAULK	10	1	172	263	281	125	---	89	--	--	33,250	1,244	3,636
37 TABOR CITY	HENRY L FOSTER	12	12	529	838	429	257	100	186	165	76	113,194	14,520	23,265
38 TRINITY	RAY JUSTICE	12	30	653	723	459	178	75	94	71	96	126,149	10,300	16,210
39 UNION CHAPEL	J P LANIER	10	4	88	118	69	45	---	18	--	--	6,192	------	------
40 UNION VALLEY		--	3	106	192	74	---	19	10	9	--	23,502	105	1,017
41 WEST WHITEVILLE	JESSE P WILLIAMS	2	6	85	156	62	49	---	24	7	--	11,620	200	836
42 WESTERN PRONG	W EDDIE MCPETERS	3	5	372	456	328	115	84	51	108	57	58,787	6,047	13,366
43 WESTSIDE	ELMORE STRICKLAND	7	1	100	104	91	47	39	18	27	27	23,000	337	1,685
44 WHITE MARSH	LEON LANCASTER	4	2	233	275	154	76	---	20	49	--	22,245	1,874	3,368
45 WHITEVILLE FIRST		13	12	659	912	633	143	---	142	207	36	148,434	30,418	46,026
46 WILLIAMSON'S X RDS	JESSE P WILLIAMS	--	6	155	205	104	---	---	43	--	--	19,000	1,200	2,246
WC - WATCHCARE	TOTALS	326		9746		8141		1092		1759		1,563,427		241,010
MS - MISSION			223		13218		3532		1797		654		126,930	

24. CULLOM

CHURCHES	PASTOR (For Addresses, see Directory in Back of Book)	Total Baptisms	Other Additions, Letter, etc.	Resident Church Membership	Total Church Membership	Sunday School Enrollment	Vacation Bible School Enroll.	Training Union Enrollment	Church Music Enrollment	W.M.U. Enroll.	Brotherhood Enrollment	Total Receipts	Total for Coop. Program	Total Mission Expenditures
1 BETHESDA	LARRY B WILSON	--	2	31	79	48	21	---	---	17	--	6,618	100	660
2 BOBBITT'S CHAPEL		--	--	4	19	8	---	---	---	--	--	------	------	10
3 BROWNS	P DUDLEY NEAL	--	1	99	120	57	30	---	---	--	--	7,830	118	1,009
4 CAREY	DAVID BOAN	7	8	341	453	253	85	54	45	124	16	50,307	5,542	10,483
5 ENTERPRISE	JERRY E HARPER SR	--	11	266	330	338	616	17	34	46	17	36,400	2,508	4,808
6 GARDNERS	MICHAEL MACON	--	1	60	144	60	---	---	11	--	--	9,396	866	3,163
7 HARRIET	LARRY L EAKES	--	4	143	163	112	258	---	59	16	12	22,000	------	1,007
8 HARRIS CHAPEL	ROY PORTER	1	--	86	131	88	138	45	21	32	22	19,329	2,501	7,729
9 HENDERSON FIRST	MARION D LARK	10	19	1098	1355	1391	140	125	204	194	411	240,166	45,752	58,310
10 HENDERSON SECOND	J DOUG WHITE	14	13	277	287	218	90	---	64	42	14	42,714	900	2,897
11 INEZ	M C SWICEGOOD	1	--	58	93	34	---	---	---	15	--	4,516	150	302
12 KITTRELL	EDWIN E BATEMAN	3	--	45	59	50	32	---	6	15	--	9,263	1,043	1,945
13 LITTLETON	HERBERT W BAUCOM JR	4	14	185	264	100	---	---	38	50	26	43,178	4,802	10,751
14 MACON	KEN HOWARD	--	--	114	159	82	50	---	36	36	--	12,811	625	817
15 MIDDLEBURG	DENNIS WEAVER	--	2	120	143	50	20	---	12	14	--	7,723	89	660
16 NEW BETHEL	JAMES W PEARSON	--	2	214	260	195	46	---	24	28	--	15,928	675	3,700
17 NEW SANDY CREEK	DONALD DAVIDSON	--	4	352	471	268	94	---	123	84	24	31,322	3,000	6,203
18 NORLINA	G ELTON COOKE	--	13	228	347	160	43	41	34	100	23	30,627	4,517	6,849
19 NORTH HENDERSON	JOE R BABB	15	11	420	458	324	104	32	27	62	27	59,693	5,185	7,889
20 NORTH WARRENTON	TOM C CURRIE	--	--	114	192	70	30	16	21	17	--	13,850	1,287	4,606
21 RALEIGH ROAD	DONALD A TAYLOR	2	4	129	149	109	61	59	30	13	--	28,692	3,065	6,335
22 REEDY CREEK		--	--	50	65	62	33	---	---	14	--	6,278	160	841
23 SULPHUR SPRINGS		4	2	165	214	178	75	---	34	39	25	23,625	3,106	6,018
24 TABERNACLE	LARRY CARTE	2	--	220	370	115	50	---	23	20	--	19,691	1,949	3,232
25 UNITY	CLYDE P PEARSON	--	--	77	81	59	55	---	---	--	--	14,297	236	463
26 VAUGHAN	RICHARD A GREEN	1	2	91	160	68	---	---	9	--	--	8,201	460	1,157
27 WARREN PLAINS	GERRY DAVIS	1	--	188	296	147	90	---	17	27	18	23,015	1,275	2,610

28	WARRENTON	WILLIAM H CROUCH JR	--	6	260	373	153	72	---	38	61	--	39,189	1,575	4,679
29	WEST END	CARL J HEDRICK	2	10	499	591	359	98	---	36	74	21	80,147	6,754	12,657
30	WISE	ROBERT S ROGERS	6	9	204	295	105	48	---	18	38	10	18,634	1,236	2,485
	WC - WATCHCARE	TOTALS	73		6138		5261		389		1178		925,440		174,275
	MS - MISSION			138		8121		2379		964		666		99,476	

25. DAN VALLEY

1	ANTIOCH	ARTHUR PEARSON	7	1	87	104	36	77	---	---	10	--	11,912	307	1,606
2	AYERSVILLE	JAMES W ALLEN	--	2	169	228	94	---	---	31	14	--	19,965	500	1,585
3	BAPTIST TEMPLE	NEIL J ARMSTRONG	13	20	691	865	778	227	132	148	152	--	208,821	16,000	27,485
4	BEAVER ISLAND	JAMES G CREWS	3	2	121	178	147	87	---	34	43	12	26,063	90	1,257
5	BURTON MEMORIAL	JOHN WAYNE SARTIN	4	5	92	92	115	98	70	67	12	--	25,973	205	3,169
6	CALVARY	PHILIP PARKER	17	9	511	566	418	270	100	53	110	50	67,010	7,897	14,786
7	COMERS CHAPEL	GENE TUTEN	5	5	233	263	195	78	---	73	59	41	30,398	1,853	4,338
8	COMMUNITY	CECIL B GANN	9	7	65	109	82	---	---	22	--	--	11,000	------	120
9	DAN VALLEY	EUGENE CHAMPION	1	--	151	173	101	94	---	16	49	--	18,673	160	1,357
10	DEEP SPRINGS	BRUCE WILSON	--	--	162	174	110	83	---	21	24	10	24,445	2,998	4,426
11	EAST SIDE	JAMES ESTEP	4	3	247	256	195	110	---	24	78	31	42,426	2,665	5,726
12	EDEN FIRST	KENNETH ALTOM JR	8	31	484	665	311	147	---	63	156	65	98,032	8,500	15,705
13	ELLISBORO	R B NELSON	7	4	266	316	135	45	---	---	29	--	26,771	2,895	4,116
14	FAIRVIEW	JAMES A GRIFFIN	4	3	223	306	158	78	---	54	35	--	28,684	1,305	5,307
15	FAITH	SAMMY E YOUNG	1	1	31	31	46	25	---	---	6	--	4,800	425	691
16	FLOYD	CHARLES ADKINS	6	--	100	102	80	55	---	35	--	--	14,845	430	783
17	GRACE	CALVIN FREEMAN	10	2	184	211	196	102	---	50	112	--	36,853	588	4,948
18	HAMPTON HEIGHTS	JACK SIMMONS	--	14	301	332	228	130	---	54	67	--	42,365	------	1,441
19	LAKEVIEW	BILLY EDGAR NELSON	16	5	55	55	56	60	---	---	15	1	13,291	------	130
20	MADISON FIRST	LARRY J BENNETT	8	14	360	422	293	105	---	92	79	13	71,547	9,000	15,800
21	MAYODAN FIRST	RAYMOND C NEEDHAM	2	11	604	659	296	62	---	76	89	--	62,205	7,527	16,229
22	MOUNT HERMON	GROVER HOLDER	--	8	212	271	144	70	---	20	61	--	29,500	1,150	3,246
23	OAK GROVE	MARK J CRANFORD	6	16	69	63	67	---	---	---	1	1	7,788	262	468
24	OSBORNE	ELLIOTT HAYES	11	7	483	526	391	121	64	81	97	23	44,266	3,234	7,442
25	PENN MEMORIAL	CHARLES GRADY NOWELL	--	7	260	310	158	105	56	21	53	28	34,288	3,210	6,010
26	PROVIDENCE	J M SIMMONS	3	4	216	258	175	91	41	40	17	--	30,417	1,723	3,680
27	REIDSVILLE FIRST	JOHN M MCGINNIS	33	14	789	1016	504	91	17	111	182	--	171,394	25,750	37,128
28	RUFFIN-STACEY	BILL MASON	--	5	165	174	131	84	12	42	51	--	20,027	1,251	1,668
29	SHADY GROVE	LARRY PREVATTE	1	4	57	169	66	57	---	---	13	--	11,310	------	1,261

25. DAN VALLEY—Continued

CHURCHES	PASTOR (For Addresses, see Directory in Back of Book)	Total Baptisms	Other Additions, Letter, etc.	Resident Church Membership	Total Church Membership	Sunday School Enrollment	Vacation Bible School Enroll.	Training Union Enrollment	Church Music Enrollment	W.M.U. Enroll.	Brotherhood Enrollment	Total Receipts	Total for Coop. Program	Total Mission Expenditures
30 SHARON	JIMMY LASTER	2	4	171	265	220	53	---	30	60	14	36,927	2,180	6,249
31 SPRAY	EFFERT SNODDERLY	22	16	700	840	467	100	34	89	121	55	101,816	15,010	24,378
32 STONEVILLE FIRST	WARD BURCH	5	4	285	365	194	82	55	33	52	10	44,797	2,524	8,598
33 THOMPSONVILLE	WAYNE TREXLER	11	7	350	379	285	154	88	62	12	--	51,443	1,305	3,902
34 TRINITY	FELTON MASSEY	--	7	59	214	71	96	---	20	--	--	11,773	75	1,158
35 WOODBINE	JAMES G CREWS	5	5	86	92	81	64	---	25	10	--	21,636	------	1,703
36 CHANDLER MILL RD WC	H JACKSON YOUNTS	3	25	28	28	26	---	12	6	--	--	5,129	288	510
37 DAN VALLEY MS	MARVIN JAMES SOUTHARD	--	--	---	---	59	---	---	---	--	--	------	26	------
38 EAGLE FALLS MS	HAROLD JOYCE	--	--	---	---	---	---	---	---	--	--	------	67	------
WC - WATCHCARE	TOTALS	227		9067		7109		681		1869		1,508,590		238,406
MS - MISSION			272		11077		3101		1493		359		121,400	

26. DOCK

1 CAMP BRANCH	EUGENE EVANS	--	--	22	22	24	---	---	---	--	--	1,147	------	75
2 DULAH	BURROUGHS HARDEE JR	7	2	134	154	146	71	15	59	--	--	10,331	------	273
3 GORES CHAPEL	BEN DOYLE	--	--	50	62	67	35	---	22	--	--	12,400	------	345
4 HAPPY HOME	W GUY FORMYDUVAL	5	--	143	175	95	47	43	54	11	--	15,279	405	2,211
5 HONEY HILL	JACK MARTIN	--	--	129	157	113	25	---	40	--	--	11,643	------	88
6 JONES STREET	BRUCE CHRISTOPHER	5	2	82	87	96	56	60	45	7	9	9,500	576	1,097
7 MAGNOLIA	BEN DOYLE	6	--	105	125	107	43	---	16	--	--	6,899	------	120
8 MOUNT SINAI	BURROUGHS HARDEE JR	--	6	130	164	169	70	---	---	--	--	21,956	165	596
9 MYRTLE HEAD	JACK MARTIN	7	--	109	128	88	44	---	---	--	--	4,728	------	150
10 NEW BRITTON	ANSON SMITH	2	4	232	287	157	100	---	---	54	14	8,121	110	935
11 NEW LIFE	CROWELL POWELL	16	4	228	262	265	87	---	85	--	--	24,739	600	3,726
12 OLYPHIC	A W ICARD	--	--	80	90	57	70	9	14	16	--	18,237	258	10,167
13 PALMYRA	ROBERT L GASKINS	6	1	176	206	172	61	51	52	32	--	11,335	185	1,583
14 POLEY BRIDGE	ROBERT L GASKINS	4	3	84	162	84	28	---	23	34	--	8,628	103	2,833
15 RIVERSIDE	ROBERT LEE DUNCAN	2	--	23	34	42	---	---	---	--	--	2,682	------	150

16 SANDY PLAIN	RAYMOND L CUMBEE	10	5	154	169	203	59	---	46	39	--	12,153	108	476
17 SEVEN CREEKS	RAYMOND L CUMBEE	1	--	101	136	117	35	61	42	--	--	10,734	200	1,345
18 ZION	BEN DOYLE	2	2	70	78	74	63	---	---	23	--	6,546	75	350
WC - WATCHCARE	TOTALS	73		2052		2076		239		214		197,058		26,520
MS - MISSION			29		2498		894		498		23		2,785	

27. EASTERN

1 ALBERTSON		--	--	80	104	54	---	---	14	--	--	6,269	------	745
2 ALUM SPRINGS	STEVEN B SMITH	3	--	44	87	47	---	---	---	10	--	9,026	870	1,645
3 BEAR MARSH	MILLARD F BOUNDS	18	4	278	328	183	78	---	48	51	--	29,000	600	5,243
4 BEULAH	WILLIE O CARR	4	--	70	91	70	---	---	---	23	--	17,462	1,548	1,778
5 BROWN'S	JASPER HINSON	2	2	153	207	106	55	---	26	29	--	12,498	155	898
6 CALVARY	HOMER T BAUMGARDNER	2	3	147	187	81	39	---	11	8	--	14,711	473	803
7 CALYPSO	RICHARD L WHITLEY SR	4	5	209	288	134	77	---	33	21	21	19,373	480	1,337
8 CENTER	ROBERT E HILL	4	2	131	141	131	63	---	51	22	10	13,791	494	1,139
9 CLINTON FIRST	WILLIAM M JONES	5	20	935	1319	841	160	73	253	146	114	264,795	30,062	50,268
10 CONCORD	EDDIE W WETHERINGTON	4	2	71	107	66	61	---	15	11	--	15,142	1,602	2,111
11 CORINTH	LUTHER J MATTHEWS	2	8	330	404	268	74	24	36	79	14	41,652	2,275	5,368
12 DOBSON'S CHAPEL	DAVID GORDON	--	3	98	187	122	63	---	34	39	8	17,198	500	687
13 EVERGREEN	MICHAEL SHOOK	12	1	98	153	112	67	---	40	40	48	31,805	403	1,673
14 FAISON	CHARLES R JOLLY	3	5	124	158	93	31	---	15	12	--	14,183	22	219
15 GARLAND	DAN WILEMON	46	4	248	328	203	121	84	13	101	23	42,913	3,737	6,216
16 GARNERS CHAPEL	STEVEN B SMITH	5	--	81	120	69	33	---	15	19	18	11,503	721	1,375
17 GROVE PARK	LEON H BIZZELL	1	9	413	517	364	103	45	63	86	21	82,126	9,062	12,718
18 IMMANUEL	VERNON BRASWELL	15	31	441	536	421	105	100	45	77	36	60,418	4,018	8,129
19 INGOLD	MICHAEL LEE	--	--	111	139	120	58	---	29	28	17	19,500	700	2,250
20 ISLAND CREEK	JOHN L ALLEN	3	6	263	329	175	62	---	48	26	24	33,542	387	2,397
21 JOHNSON	COLEMAN THOMAS	8	3	181	308	139	69	---	29	67	41	24,214	827	2,589
22 KENANSVILLE	LAUREN R SHARPE	1	5	141	181	147	25	---	35	60	--	24,100	1,000	3,914
23 MAGNOLIA	WILLIAM B SHIPP	2	6	198	260	131	77	---	18	69	--	29,320	2,101	4,503
24 MOUNT GILEAD	ROBERT A PHIPPS	19	17	266	356	238	82	---	43	47	39	35,215	3,458	6,022
25 MOUNT OLIVE FIRST	ANTHONY Z GURGANUS	3	14	480	636	511	120	72	93	123	--	98,850	5,637	10,810
26 MOUNT VERNON	WILLIE O CARR	--	4	173	217	106	50	---	---	24	--	16,998	207	1,688
27 NEW HOPE	PAUL ROSE	4	1	96	120	46	31	---	---	22	--	12,355	400	1,385
28 PINEY GROVE	CHARLES J HULIN III	--	3	212	245	221	22	---	37	80	14	23,835	500	2,452
29 POPLAR GROVE	RONNIE RIDENOUR	--	4	62	91	91	32	---	17	16	--	12,874	619	1,273
30 POSTON	JOSEPH WILLIS	7	5	213	282	212	88	70	60	85	24	36,117	4,236	5,328

27. EASTERN—Continued

CHURCHES	PASTOR (For Addresses, see Directory in Back of Book)	Total Baptisms	Other Additions, Letter, etc.	Resident Church Membership	Total Church Membership	Sunday School Enrollment	Vacation Bible School Enroll.	Training Union Enrollment	Church Music Enrollment	W.M.U. Enroll.	Brotherhood Enrollment	Total Receipts	Total for Coop. Program	Total Mission Expenditures
31 ROSE HILL	JERRY KINLAW	13	5	313	439	233	100	81	20	95	--	60,838	15,536	19,485
32 ROWAN		1	5	367	468	299	88	62	36	81	57	29,646	3,180	5,071
33 SHARON	PHILLIP R DENTON	12	9	223	273	204	95	68	41	43	--	28,310	1,645	3,068
34 SHILOH	DAVID F BAYS	7	1	193	248	182	65	---	20	22	--	31,853	1,033	2,376
35 SILOAM	R BLAIR LITTLE	1	2	150	199	148	38	---	15	50	--	21,256	600	2,547
36 TEACHY	LARRY BLOUNT	6	1	97	164	102	38	---	30	15	--	32,302	3,618	9,785
37 TURKEY	LARRY PADGETT	2	7	200	281	136	71	47	39	27	34	21,715	1,169	3,312
38 UNION GROVE	LALON L BARNES SR	4	--	118	190	125	47	---	41	18	--	8,800	101	780
39 WARSAW	L MACK THOMPSON	4	5	455	682	452	94	184	91	145	33	110,830	4,289	8,982
40 WELLS CHAPEL	BOBBY D CALLAWAY	5	5	215	269	172	48	49	37	60	25	30,458	1,860	4,634
WC - WATCHCARE	TOTALS	232		8678		7555		959		1977		1,446,793		207,003
MS - MISSION			207		11639		2530		1491		621		110,125	

28. ELKIN

1 COOL SPRINGS	C B MIKLES	--	7	177	255	159	67	---	62	--	--	21,202	200	1,494
2 EAST ELKIN	LEE ROY TURNER	9	4	141	211	82	54	---	45	--	--	11,700	100	511
3 ELKIN FIRST	DWANE R CAMPBELL	2	10	625	826	440	103	---	134	149	25	150,110	14,588	22,657
4 ELKIN VALLEY	CHARLES LETHCOE	3	10	418	562	370	123	50	86	103	35	70,336	5,247	17,016
5 FRIENDSHIP	ED RICHARDSON	--	3	171	209	118	50	74	27	12	--	25,087	2,144	4,488
6 LITTLE ELKIN	ROGER J GROCE	8	9	178	299	173	75	---	---	--	--	52,450	------	64,287
7 MACEDONIA	BILL L PRUITT SR	--	--	153	222	125	75	---	66	51	--	15,270	588	1,560
8 MINERAL SPRINGS		5	--	288	383	170	84	---	49	50	--	49,373	1,551	4,240
9 MOUNT PLEASANT		12	8	385	541	369	149	49	73	76	59	47,418	7,693	9,131
10 OAK GROVE	JOEL G JOHNSON	3	3	190	289	168	98	---	52	50	--	20,480	350	3,379
11 PLEASANT GROVE	TALMADGE V WALL JR	13	5	277	383	215	68	---	52	60	--	37,945	5,483	5,870
12 PLEASANT HILL	W T FURR	32	25	1141	1271	1290	241	512	320	63	--	173,908	11,542	18,199
13 PLEASANT HOME	HUGH C HAYES	4	—	152	184	130	63	---	30	27	--	14,165	735	3,046

14 PLEASANT RIDGE	C GLENN BYRD	--	4	255	313	181	119	---	60	49	--	35,047	1,400	3,386
15 PLEASANT VIEW	RAY WADDELL	3	1	176	271	187	70	---	95	34	--	24,785	838	3,649
16 POPLAR SPRINGS		9	8	286	338	246	106	61	64	45	9	58,026	3,443	7,792
17 ROCK CREEK	CHARLIE FREEMAN	1	--	138	246	76	94	---	30	33	--	17,989	------	4,439
18 RONDA FIRST	BOBBY R ELLEDGE	3	--	136	182	89	---	---	17	--	--	15,633	775	2,048
19 SHOALY BRANCH	GROVER TILLEY	--	--	75	135	85	38	---	44	--	--	6,962	35	172
20 UNION HILL		--	--	56	82	45	39	---	17	13	--	4,309	60	891
21 WEST ELKIN	W S BRADLEY	--	--	160	208	79	40	---	12	--	--	22,882	1,200	2,580
22 WHITE PLAINS	FRANK WALKER	9	12	262	306	208	133	---	25	--	--	17,597	360	1,358
WC - WATCHCARE	TOTALS	116		5840		5005		746		815		892,674		182,193
MS - MISSION			109		7716		1889		1360		128		58,332	

29. FLAT RIVER

1 AMIS CHAPEL	RICHARD PORTER	--	--	190	248	177	56	---	38	66	28	19,709	315	2,687
2 BRASSFIELD	RUSS CARLTON	1	--	72	117	71	30	---	23	11	--	11,577	629	2,066
3 BULLOCK	JAMES W BENFIELD	3	1	132	177	71	43	---	11	12	--	26,438	1,418	3,515
4 BUTNER FIRST	R SCOTT GOOD	4	10	416	517	449	183	---	70	27	--	61,295	2,645	2,239
5 CONCORD	CHARLES G CLAY	9	10	153	257	147	99	---	51	32	9	14,465	335	1,078
6 CORINTH		--	1	133	211	99	36	---	25	21	--	16,752	508	1,743
7 CREEDMOOR FIRST	JAMES S MCBRIDE	3	8	370	484	283	113	---	68	47	--	41,759	1,564	5,300
8 DELRAYNO	W CARLTON SMITH	7	6	290	345	246	96	---	53	64	43	41,424	1,840	4,013
9 DEXTER	NEIL WOODLIEF	1	3	141	209	86	59	---	36	26	--	16,627	1,016	1,897
10 ENON	PRESTON A CREECH II	--	24	314	357	231	68	---	73	76	28	37,326	8,322	10,792
11 FELLOWSHIP	TONY WILSON	4	3	259	304	123	73	---	22	10	--	22,965	217	2,247
12 FLORENCE AVE	CLARENCE BISHOP	--	2	124	171	116	74	---	37	44	15	27,977	1,387	2,528
13 GRASSY CREEK	HAROLD BALL	--	6	320	390	114	77	---	39	42	8	22,705	1,230	3,955
14 HESTER		5	6	460	556	310	208	---	45	108	25	83,333	9,802	14,221
15 ISLAND CREEK	W R MCCOLLUM	2	1	360	458	261	87	60	46	67	33	43,163	1,374	8,421
16 KNOTT'S GROVE	THOMAS W HARPER	1	2	159	203	93	65	---	29	32	--	19,658	406	2,181
17 MOUNT OLIVET	LEWIS PETTIT	--	--	109	144	60	43	---	16	21	14	18,961	997	1,967
18 MOUNT ZION	WILLIAM HOWARD	6	4	328	418	401	129	---	20	101	32	36,866	2,603	4,928
19 MOUNTAIN CREEK	KENNETH G CHILDERS	6	4	279	469	211	89	---	29	89	24	28,812	2,307	4,142
20 OLIVE GROVE	JOSEPH BENNY LEONARD	1	6	195	364	171	99	---	40	39	17	30,197	832	5,043
21 OXFORD	CLARENCE E GOODWIN	15	16	678	1390	484	122	6	122	183	95	153,558	22,785	38,092
22 PEACE'S CHAPEL	L W BURNETTE	--	1	284	364	244	52	---	55	44	28	28,306	870	4,169

29. FLAT RIVER—Continued

CHURCHES	PASTOR (For Addresses, see Directory in Back of Book)	Total Baptisms	Other Additions, Letter, etc.	Resident Church Membership	Total Church Membership	Sunday School Enrollment	Vacation Bible School Enroll.	Training Union Enrollment	Church Music Enrollment	W.M.U. Enroll.	Brotherhood Enrollment	Total Receipts	Total for Coop. Program	Total Mission Expenditures
23 PLEASANT GROVE		7	4	332	367	339	123	---	28	32	18	23,511	853	2,617
24 POPLAR CREEK	JOHN W PHILLIPS	--	2	92	108	69	35	---	---	8	--	16,330	210	683
25 PROVIDENCE	WILLIAM A FARRAR JR	5	5	377	440	243	72	---	33	120	10	45,987	3,852	7,022
26 ROCK SPRING	LEE MILLINER	2	2	116	171	78	45	---	12	14	14	23,708	890	2,780
27 SHARON	ROBERT B LIVINGSTON	1	1	118	174	92	58	---	40	29	--	23,961	789	4,796
28 STOVALL	FOREST GALE JR	--	4	422	672	252	88	---	38	49	--	35,200	1,650	6,001
29 TABBS CREEK	DENZIL ADAMS	--	--	164	212	154	67	---	33	50	12	18,182	745	2,081
30 TALLY HO FIRST	HAROLD E ARMSTRONG	--	10	237	311	133	63	---	47	41	18	15,102	293	1,119
31 TUNGSTEN	SAM Z BREWER	5	1	165	185	140	101	---	66	40	45	29,078	162	3,608
32 UNION	RUDOLPH R PULLEY	2	12	133	133	92	96	---	28	—	--	28,705	616	757
33 WEST OXFORD	ALLEN RAINES	4	1	423	575	222	99	29	13	54	15	43,178	1,950	4,479
WC - WATCHCARE	TOTALS	94		8345		6262		95		1599		1,106,815		163,167
MS - MISSION			156		11501		2748		1286		531		75,412	

30. FRENCH BROAD

1 ALEXANDER	JOE SPRINKLE	--	6	209	269	257	103	---	53	--	--	22,848	71	3,226
2 ARRINGTON BRANCH	EARL COLE	3	--	95	185	75	30	---	---	--	--	4,991	------	100
3 BEECH GLEN		--	--	112	169	103	65	---	18	43	--	11,394	180	2,376
4 BELVA	ANDREW GRINDSTAFF	1	3	36	40	55	---	---	---	--	--	------	521	------
5 BETHEL	H L WILSON JR	5	8	204	304	162	81	---	---	--	--	18,629	29	1,000
6 BIG LAUREL	GENE EDWARDS	3	6	59	239	44	---	---	---	--	--	------	------	100
7 BULL CREEK	STANLEY PEEK	1	3	143	181	94	51	46	28	18	17	20,007	560	2,780
8 CALIFORNIA CREEK	CHARLES M. RECTOR	3	4	239	278	111	86	---	33	22	--	19,481	108	1,732
9 CALVARY	RON BRYAN	1	3	160	227	134	78	28	40	40	15	21,655	1,580	4,124
10 CHAPEL HILL		1	--	69	147	36	91	---	---	--	--	8,956	50	706

11	DAVIS CHAPEL	MANSON WARREN JR	4	2	128	201	61	---	---	---	--	--	6,196	32	976
12	ENON	BRUCE BUCKNER	6	5	99	149	91	51	36	26	12	9	9,635	581	1,344
13	FORKS OF IVY	RALPH L HOGAN	12	7	153	218	103	101	27	25	31	--	15,752	433	1,782
14	FOSTER'S CREEK	LYDA RAY	--	--	---	---	---	---	---	---	--	--	------	------	------
15	GABRIELS CREEK	ORLANDO HAWKINS	7	--	176	226	115	40	18	26	21	--	25,601	333	3,576
16	GRANDVIEW	GUY A. SLUDER	--	--	85	141	64	41	27	---	--	--	6,125	89	1,670
17	GRAPEVINE	JOE G RICE	10	--	237	378	95	75	---	60	--	--	8,821	15	788
18	HOPEWELL		--	--	69	113	75	50	---	47	--	--	7,472	100	3,716
19	HOT SPRINGS, FIRST	DAVID MILLS	8	9	57	70	60	93	---	13	47	23	16,788	1,351	3,375
20	IVY HILL	WORTH G. EMORY	1	5	147	148	148	82	42	---	--	--	19,011	649	4,735
21	LAUREL BEND	JOHN PACK	--	2	60	80	36	---	---	---	--	--	10	------	30
22	LAUREL BRANCH		6	7	130	252	94	45	---	---	11	--	17,687	16	2,047
23	LAUREL CHAPEL	OMAR FENDER	--	--	71	124	36	22	---	17	--	--	11,220	31	729
24	LAUREL VALLEY	JOE TOMBERLIN	1	--	30	75	25	12	---	13	--	--	3,649	------	351
25	LITTLE CREEK		--	--	37	84	53	30	---	32	--	--	10,506	------	520
26	LITTLE IVY	JOE HONEYCUTT	3	18	228	228	109	98	---	41	--	--	20,099	------	1,490
27	LOCUST GROVE	H CLELL FISHER	5	5	270	422	179	68	---	49	23	--	26,407	1,263	6,123
28	LONG BRANCH	DAVID ALLMAN	2	1	70	142	70	46	---	27	28	6	9,594	136	1,893
29	MADISON SEMINARY	JOHN BUSSARD	1	--	109	119	90	42	57	34	12	--	13,021	1,415	3,303
30	MARS HILL	RICHARD E PRICE JR	--	22	445	511	257	51	7	105	111	13	96,187	13,783	22,969
31	MARSHALL	VINCENT YOUNG	6	3	199	286	133	68	1	63	31	3	27,312	1,500	6,444
32	MIDDLE FORK	LESTER MURPHEY	1	4	84	161	74	53	24	36	12	--	8,714	250	1,625
33	MOUNT PLEASANT	GEORGE BRYANT	5	1	51	92	92	32	---	---	--	--	1,746	------	62
34	MOUNT SHEBA	J C WILSON	--	--	156	299	208	---	---	---	--	--	------	------	------
35	NORTH FORK	GREY FISHER	18	4	116	166	63	65	---	---	--	--	7,775	101	1,142
36	OAK GROVE	SHERMAN TWEED	4	--	186	232	101	62	53	25	23	--	20,594	600	2,593
37	OAK HILL	MANSON WARNN	3	--	73	113	73	31	---	---	--	--	2,790	------	1,462
38	OAK RIDGE	BEN LEE HONEYCUTT	7	--	145	206	124	57	---	---	--	--	25,715	------	2,500
39	PAINT FORK	M H KENDALL	2	1	39	81	39	---	---	---	11	--	6,731	------	210
40	PAINT GAP	WILLIAM M HENSLEY	5	3	72	72	72	---	---	---	--	--	7,749	------	783
41	PEEK'S CHAPEL	DEARL R AMMONS	8	4	105	165	131	38	---	---	--	--	7,080	31	231
42	PINEY GROVE	ODER ANDERS	1	--	125	150	37	---	---	40	--	--	------	------	148
43	PINEY MOUNTAIN	SIBBALD LAMBERT	8	13	188	228	146	165	97	70	53	58	29,298	1,012	5,516
44	PLEASANT VALLEY	EARL COLE	--	--	---	---	---	---	---	---	--	--	------	------	------
45	TRINITY	HOMER TOMBERLIN	--	3	55	63	31	25	14	2	--	1	7,216	100	1,743
46	UNION VALLEY	ARLAN BULLMAN	6	--	67	194	55	38	---	34	--	--	4,875	50	432
47	UPPER LAUREL	CHARLES ROGERS	4	--	116	209	106	86	39	38	--	--	23,303	269	2,838
48	UPPER RICE CREEK	JERRY KESLING	2	2	64	64	64	27	---	---	--	--	------	------	75

30. FRENCH BROAD—Continued

CHURCHES	PASTOR (For Addresses, see Directory in Back of Book)	Total Baptisms	Other Additions, Letter, etc.	Resident Church Membership	Total Church Membership	Sunday School Enrollment	Vacation Bible School Enroll.	Training Union Enrollment	Church Music Enrollment	W.M.U. Enroll.	Brotherhood Enrollment	Total Receipts	Total for Coop. Program	Total Mission Expenditures
49 WALNUT		7	4	102	114	110	40	---	31	7	--	13,916	2,131	3,548
50 WALNUT CREEK	GERALD SPRINKLE	3	1	150	261	141	54	91	---	--	--	9,822	100	851
WC - WATCHCARE	TOTALS	174		6020		4632		607		556		656,378		109,764
MS - MISSION			159		8876		2373		1026		145		29,470	

31. GASTON

1 ALEXANDER MEMORIAL	D RALPH KERLEY	2	3	273	348	274	109	112	20	20	15	46,426	1,800	2,959
2 ALEXIS	STANLEY K HOWARD	7	8	534	642	434	131	112	113	163	34	123,204	19,871	32,185
3 ANTHONY GROVE	R DOUGLAS BALTZEGAR	--	9	98	204	109	104	72	40	--	--	29,652	2,876	4,215
4 BELMONT FIRST	JACK A PAINTER	11	36	813	1062	601	146	---	91	175	58	191,244	31,721	69,786
5 BEREA	GLENN CALDWELL SR	12	--	166	208	184	80	100	37	85	52	46,155	2,958	7,976
6 BESSEMER CITY FIRST	ARLAN A BAILEY	21	10	611	662	534	201	100	58	79	39	103,863	11,029	20,862
7 BESSEMER CITY SECOND	GENE HALE	9	17	160	170	70	---	33	51	23	14	37,006	800	2,556
8 BETHANY	TROY E THOMAS	7	6	194	294	105	122	---	27	27	23	30,000	------	600
9 BETHEL	JAMES DRENNAN	5	2	140	142	82	---	---	36	--	--	21,370	------	196
10 BETHLEHEM	BILLY SMITH	6	14	276	278	273	132	139	62	89	88	66,384	8,251	9,614
11 BINGHAM MEMORIAL	RAY W ENGLAND	5	5	292	310	163	74	36	30	35	27	50,453	2,292	3,387
12 NEW LIFE	FRED STROUPE	5	5	65	65	49	68	---	---	--	6	11,396	------	279
13 CALVARY	B I EPTING	9	6	312	337	252	109	82	67	49	39	56,119	4,842	7,349
14 CATAWBA HEIGHTS	MAX LEE PENDLETON	34	39	---	861	610	258	98	48	271	127	130,825	14,306	22,825
15 CEDAR GROVE	E G POWELL	--	5	46	72	83	---	44	18	20	14	15,698	1,144	1,569
16 CENTERVIEW	JESSE L BALLEW	6	2	398	495	244	89	52	26	27	--	69,357	16,307	21,571
17 CHAPEL GROVE	JAMES A LOWERY	38	52	605	752	590	443	178	171	164	102	180,771	21,459	30,643
18 CHERRYVILLE FIRST	JOHN W TRESCH JR	16	16	1433	1597	1156	267	175	231	197	972	251,710	42,935	59,017
19 CHERRYVILLE SECOND	KEITH LOVE	20	15	359	359	126	75	46	48	42	12	24,034	408	2,620
20 CHESTNUT RIDGE	MITCHELL PRUITT	7	16	200	388	225	---	68	---	21	--	46,381	3,334	4,172

21	COMMUNITY	ROLAND S SIMMONS	1	10	173	267	146	72	26	25	39	7	43,162	4,691	7,921
22	CRAMERTON FIRST	EUGENE E JOHNS	3	4	415	579	225	60	8	22	83	51	84,565	18,316	26,511
23	DALLAS	C WORTH BRASWELL	5	3	320	357	251	88	71	60	99	43	79,175	9,900	20,733
24	EAST BELMONT	W ELVIN JONES	13	7	620	762	545	167	125	80	94	40	92,860	12,926	20,462
25	EAST GASTONIA	MAYNARD MANGUM	13	31	820	892	665	123	108	171	112	50	137,805	16,414	33,070
26	FAIRVIEW	WALTER FLAY PAYNE	1	5	362	402	171	87	66	30	78	42	54,709	4,170	8,015
27	FAITH B	ARNOLD LEE HOVIS	3	2	50	118	29	---	---	---	--	--	6,000	------	------
28	FAITH BC	JOHN BUCHANAN	2	1	60	60	24	40	---	---	21	11	5,259	617	167
29	FAITH G	A RENARD NOLEN	2	--	70	71	68	86	---	---	49	13	16,588	------	1,278
30	FLINT-GROVES		8	20	823	975	553	197	133	96	150	82	128,730	22,619	29,280
31	FRALEY MEMORIAL	VICTOR L CHEEK	12	19	218	236	172	101	97	72	15	--	38,958	667	2,795
32	FRIENDSHIP	JOHN EVERETTE WREN	27	26	351	420	209	144	---	---	48	50	84,206	2,400	4,957
33	GAMBLE HILL	BARRY DEVINE	--	12	72	106	38	47	---	---	8	2	10,475	348	1,684
34	GASTON	HAZEL BOYD	4	17	230	230	79	97	---	34	16	15	20,831	1,985	2,553
35	GASTONIA FIRST	A DOUGLAS ALDRICH	17	58	1244	1790	1052	155	---	266	275	22	485,761	61,241	123,881
36	GATE WAY	KENNETH M BOWEN	13	12	108	153	65	71	42	20	38	35	21,961	1,753	3,524
37	GRACE	WAYNE BLACKWOOD	19	12	318	351	243	194	100	42	89	80	49,500	5,837	8,225
38	HARDIN		8	4	248	288	181	73	57	21	38	25	41,599	6,759	8,504
39	HICKORY GROVE	RALPH B CARPENTER	6	1	335	360	131	44	136	32	41	13	87,404	13,710	26,460
40	HIGH SHOALS	JOE A CAMPBELL	3	5	183	338	123	50	25	26	18	12	41,263	3,669	5,690
41	HOLLAND MEMORIAL	KENNETH ANTHONY	--	6	160	188	87	83	---	19	16	--	17,309	847	1,251
42	LAKEVIEW		2	--	150	237	123	50	49	32	14	10	24,054	600	1,513
43	LONG CREEK	FRED CRISP	28	17	568	632	371	98	102	121	96	79	97,851	9,253	50,796
44	LORAY	RAYMOND H WHITE	6	14	914	1035	517	141	61	85	103	82	213,426	22,956	41,133
45	LOVE MEMORIAL		12	2	530	559	286	114	---	49	97	94	72,354	3,900	8,141
46	LOWELL FIRST	ROBERT G DAVIS	5	9	425	730	281	115	---	55	81	4	67,013	4,781	6,053
47	MCADENVILLE	BILLY R MILLER	4	8	447	481	302	87	85	83	53	40	69,079	15,368	21,180
48	MACEDONIA	ERNEST WHITESIDES	4	4	204	241	105	102	55	38	40	18	26,002	2,312	3,089
49	MIDWAY	BOB WITHERS	33	21	261	266	170	150	99	92	74	36	44,066	32	765
50	MOUNT BEULAH		5	6	293	353	313	169	88	24	60	33	66,902	10,535	18,467
51	MOUNT HOLLY FIRST	J D WILLIAMS	6	11	734	825	655	153	129	127	89	8	144,470	12,706	35,283
52	MOUNT HOLLY SECOND	HOWARD CORLEY	18	23	426	464	245	122	113	70	34	--	79,618	1,992	6,301
53	MOUNT ZION	ROBERT BAYNARD	22	23	480	578	473	129	120	92	118	41	86,272	8,834	11,373
54	NEW HEIGHTS	GEORGE PETTIGREW	3	34	179	180	164	110	66	43	46	22	49,810	4,797	6,964
55	NEW HOPE	ROBERT F SUMMEY	17	32	350	509	293	124	---	108	100	40	98,274	6,447	9,200
56	NEW LIFE	FRANKLIN HARTMAN	16	5	275	297	140	---	---	53	42	12	30,574	3,195	4,437
57	NORTH MAIN STREET	ED WELLS	--	8	140	151	107	---	---	39	42	21	24,413	------	1,648
58	NORTHSIDE		--	6	210	210	124	---	44	48	31	10	23,266	180	981

31. GASTON—Continued

CHURCHES	PASTOR (For Addresses, see Directory in Back of Book)	Total Baptisms	Other Additions, Letter, etc.	Resident Church Membership	Total Church Membership	Sunday School Enrollment	Vacation Bible School Enroll.	Training Union Enrollment	Church Music Enrollment	W.M.U. Enroll.	Brotherhood Enrollment	Total Receipts	Total for Coop. Program	Total Mission Expenditures
59 OAK GROVE	THOMAS C AYERS	10	8	158	158	131	60	---	26	50	10	14,000	------	475
60 PARKWOOD	M O OWENS JR	15	48	623	700	654	239	149	298	125	84	238,542	12,690	30,716
61 PLAINVIEW	RAYMOND L WALTERS	8	12	110	125	105	70	23	43	45	--	27,371	2,576	3,781
62 PROVIDENCE	ARTHUR H HOTTEL	9	32	211	227	239	96	135	46	60	24	70,817	8,264	11,910
63 RANKIN LAKE	ROBERT L CLONINGER	6	10	307	337	208	198	70	66	45	34	46,653	3,596	7,623
64 RANLO	PERRY HUFFSTETLER JR	6	3	552	692	452	206	75	72	67	50	85,669	8,981	13,781
65 RIDGE	WESTLE JOHNSON	19	18	769	769	363	114	139	116	87	92	106,495	9,735	13,232
66 RIDGEVIEW	RALPH HOLCOMB	4	5	175	200	107	45	45	23	10	--	29,952	2,586	3,274
67 RIVERSIDE	CLARENCE V MORRIS SR	11	8	228	229	207	129	---	100	101	30	42,902	------	4,742
68 ROBINWOOD	G R DAVIS	10	7	85	141	86	71	---	35	--	11	26,610	319	734
69 ROSEWOOD LN	DONALD DAVIS	--	--	66	66	23	---	---	---	--	--	6,760	------	------
70 SALEM	WILLIAM H MEEKS	11	3	243	263	158	96	43	---	47	18	37,602	2,591	3,728
71 SANDY PLAINS	MARVIN H WILLIS	33	37	775	907	552	272	77	64	137	46	137,790	18,504	20,711
72 SEVENTH AVE	SAM MINTZ	7	6	275	375	140	73	54	28	43	33	46,463	200	1,483
73 SHADY GROVE	DAN W SILVER	2	7	374	464	318	102	58	45	88	23	79,793	14,799	21,520
74 SOUTH MARIETTA ST	HOYLE B ALEXANDER SR	21	27	649	839	515	165	126	61	72	56	159,685	10,301	17,895
75 SOUTH POINT	BILL ABRAMS	4	12	164	208	94	38	---	34	25	--	25,121	2,978	3,290
76 SOUTHSIDE	EUGENE PASSMORE	9	5	201	217	178	82	40	17	60	27	26,238	1,810	2,049
77 SPRINGFIELD	BEN DAVIS	4	1	53	65	41	32	---	16	16	12	8,338	527	1,095
78 STANLEY FIRST	LARRY ISAACS	23	3	733	813	642	186	169	110	151	75	218,520	32,150	41,134
79 STOWE MEMORIAL	DWIGHT S WATTS SR	11	13	299	299	153	125	40	89	31	30	50,763	1,943	4,107
80 SUNNYSIDE	ANDY W BROUGHTON	--	1	148	202	75	94	---	19	23	23	27,762	1,363	572
81 SUNSET FOREST	J FRED KING	2	3	298	301	165	---	47	30	--	--	43,327	4,775	10,460
82 TAYLOR MEMORIAL	CLARENCE MCMAHAN	97	104	251	258	293	165	123	44	76	49	93,492	10,871	15,138
83 TEMPLE	MICHAEL J SEPAUGH	16	8	540	822	277	150	109	72	80	53	121,892	16,860	22,319
84 TRINITY	KEITH WILLIAMS	5	10	83	137	55	38	24	24	32	25	16,791	761	1,582
85 TUCKASEEGE	R MACK PRESSLEY	20	8	389	419	398	109	197	48	92	37	80,038	11,447	18,807
86 UNITY B	CHARLES SPENCE	12	7	276	421	178	118	86	45	58	19	41,091	3,676	6,998

87	UNITY G	LAW M MOBLEY JR	14	13	911	1223	835	231	258	123	120	41	191,248	34,694	45,704
88	VICTORY	JAMES E REVIS	5	17	562	607	385	97	111	71	55	49	72,675	15,928	18,225
89	WEBB'S CHAPEL		--	5	54	132	76	90	---	20	10	10	19,462	479	954
90	WEST CRAMERTON	JAMES BARNES	23	18	296	409	315	124	130	47	26	22	96,464	4,204	8,381
91	WEST FRANKLIN AVE	JAMES A WHITWORTH	11	12	465	477	265	134	128	62	62	44	75,256	7,603	11,671
92	WOODLAWN	WADE A MCKNIGHT	17	10	593	720	323	126	103	149	129	57	93,500	5,625	12,576
93	CHRIST COMMUNITY MS	LOGAN CARSON	5	16	90	113	61	125	38	45	22	27	------	90	1,112
94	EAST CHAPEL MS		--	--	---	---	---	---	---	---	--	--	------	485	------
95	LITTLE MOUNTAIN RD MS	CHARLES BINGHAM	3	10	30	30	31	40	---	---	10	5	5,588	524	447
96	UNITED WC	SAM O STEVENSON	27	12	137	137	128	108	---	28	60	34	35,000	2,726	4,000
97	MARANANTHA WC	JOHNNIE R PERRY	2	73	74	74	90	---	---	44	--	30	13,400	100	------
	WC - WATCHCARE	TOTALS	1043		32988		25206		6049		6049		6,810,682		1,254,892
	MS - MISSION			1336		40513		199		5509		3945		739,851	

32. GREEN RIVER

1	BILLS CREEK	MELVIN STALLINGS	8	9	189	279	147	55	57	38	42	--	29,025	1,000	5,331
2	CALVARY	CLIFFORD F BRADSHAW	2	4	175	202	179	44	52	38	19	--	41,791	3,353	5,513
3	CAMP CREEK	WILLIAM F BOWEN JR	--	--	68	93	49	28	---	18	--	--	15,969	1,722	3,055
4	CANE CREEK	W L HEATHERLY	9	2	123	173	74	70	---	---	--	--	10,314	------	1,574
5	CHIMNEY ROCK	R ERNEST POSTON SR	2	--	114	192	84	39	32	57	11	--	38,837	1,487	5,580
6	GILKEY	ROBERT JOHNSON	11	--	160	191	96	65	---	48	17	12	18,074	258	642
7	GRASSY KNOB	JERRY JACKSON	--	--	27	41	61	---	---	---	--	--	------	------	100
8	GREEN HILL	DEAN MAJETTE	1	9	179	276	163	71	---	36	66	11	34,628	2,439	4,291
9	LONG BRANCH ROAD	CHARLES PENLEY	11	10	103	103	127	97	---	49	38	33	28,841	1,659	2,808
10	MAIN ST	GUY E JOHNSON	9	15	539	552	221	---	37	33	39	29	104,374	700	1,715
11	MONTFORD COVE	CARL WALKER	11	5	215	293	172	89	58	45	53	8	33,900	1,912	6,292
12	MOUNT VERNON	RICHARD BASS	6	8	320	378	262	73	40	58	49	27	59,122	6,754	10,976
13	MOUNTAIN CREEK		11	3	243	312	159	93	33	33	34	19	41,301	2,296	5,432
14	MOUNTAIN VIEW P	ROBERT BATES	2	--	37	76	34	---	---	1	--	--	3,979	------	150
15	MOUNTAIN VIEW R	R L MCDANIEL	10	8	159	219	140	94	---	64	47	14	42,825	100	3,429
16	OAK RIDGE	EUGENE WALLS	1	2	130	150	62	60	38	36	--	--	10,390	------	597
17	OAK SPRINGS	TOM FRADY	2	9	227	273	151	83	47	32	29	10	33,363	3,979	7,466
18	PIEDMONT		--	1	284	330	131	52	21	58	41	13	23,565	1,166	6,665
19	PINEY KNOB	CARRELL PRUETT	6	2	152	209	120	96	46	48	19	22	29,903	1,213	4,021
20	PLEASANT GROVE P	PAUL STEPP	1	--	103	159	117	---	---	---	--	--	15,166	------	2,112

32. GREEN RIVER—Continued

CHURCHES	PASTOR (For Addresses, see Directory in Back of Book)	Total Baptisms	Other Additions, Letter, etc.	Resident Church Membership	Total Church Membership	Sunday School Enrollment	Vacation Bible School Enroll.	Training Union Enrollment	Church Music Enrollment	W.M.U. Enroll.	Brotherhood Enrollment	Total Receipts	Total for Coop. Program	Total Mission Expenditures
21 PLEASANT GROVE R	BRUCE HANCOCK	--	7	204	295	176	111	61	44	26	--	29,622	3,822	6,123
22 PLEASANT HILL	J E BROCK	4	5	163	246	112	57	46	48	40	23	44,188	3,728	8,879
23 ROCK SPRINGS	CHESTER WATERS	--	2	47	70	42	---	---	---	--	--	7,488	60	430
24 ROUND HILL	FRANCIS DOBBINS	9	10	193	687	148	---	27	25	40	--	37,355	4,759	8,205
25 RUTHERFORDTON, FIRST	JAMES O MATTOX	18	9	585	671	386	64	34	92	119	39	119,439	20,400	34,311
26 RUTHERFORDTON, SECOND	WADE RUFF	14	11	503	637	436	145	47	168	133	70	103,475	3,012	8,572
27 SOUTHERN	O LEE GREGORY	7	3	497	572	371	98	54	37	63	19	86,872	8,000	18,510
28 SPINDALE, FIRST	JEFF CRANFORD	6	5	457	567	442	108	95	73	90	35	105,205	17,441	29,962
29 WEST MEMORIAL	HARVEY W RUMFELT	3	1	60	68	73	33	---	26	--	--	18,569	80	1,105
30 WEST POINT	JACK PENNINGTON	2	2	176	232	139	48	---	57	42	23	34,940	1,639	3,241
31 WESTMINSTER	R B DOBBINS	--	--	34	50	11	---	---	---	--	--	3,765	------	687
WC - WATCHCARE	TOTALS	166		6466		4885		825		1057		1,206,285		197,774
MS - MISSION			142		8596		1773		1262		407		92,979	

33. HAYWOOD

1 ALLENS CREEK	CARL J PRESNELL	11	14	1293	1346	658	426	100	93	89	41	77,748	1,860	15,340
2 ANTIOCH	JARVIS TEAGUE	--	4	185	218	231	91	47	20	--	--	28,541	240	2,866
3 BARBERVILLE	G W JAMESON	24	24	912	1026	588	267	117	183	146	103	73,577	872	9,536
4 BEAVERDAM	T M GIBSON	11	6	182	226	126	25	---	69	25	--	16,874	------	613
5 BELMONT	HUGH L MOORE	3	2	69	156	54	30	---	16	--	--	5,029	------	45
6 BETHEL	THOMAS TRANTHAM	1	13	306	340	247	148	95	75	42	33	41,695	1,230	8,587
7 BEULAH	JOE L MEDFORD	16	3	289	348	174	101	61	62	25	1	31,862	2,807	4,540
8 BURNETTE COVE	BILLY B LEE	--	--	112	156	72	51	48	48	36	--	6,252	104	125
9 BURNETT SIDING		2	3	150	155	70	90	---	27	13	--	10,267	444	730
10 CALVARY	BILL NELSON	3	9	412	545	227	106	72	33	60	12	58,557	5,066	10,405

11	CAMP BRANCH	DEAN HENDERSON	7	--	132	146	64	53	---	33	--	--	9,529	1,683	3,259
12	CANTON FIRST	JAMES E LANGFORD	11	26	956	1199	567	117	51	152	182	--	191,093	17,724	43,493
13	CLYDE FIRST	PAUL D LACK	4	6	376	447	333	88	107	24	45	32	108,816	5,100	24,904
14	COVE CREEK	FRED FRADY	2	--	126	126	69	135	---	---	--	--	15,467	------	230
15	CRABTREE	GAY CHAMBERS	6	4	200	289	185	125	76	41	51	27	33,216	73	5,217
16	CRESTVIEW	JIMMY BROWN	8	3	188	191	125	116	61	35	48	22	35,615	2,281	3,254
17	DELLWOOD	DAVID TEAGUE	--	--	159	237	115	84	43	45	--	--	12,272	36	887
18	DUTCH COVE	WAYNE WILLETT	16	7	350	396	267	159	86	68	39	15	41,198	2,291	5,104
19	EAST CANTON	L JAY ROGERS	3	8	51	69	41	---	---	---	--	--	5,013	------	1,433
20	EAST FORK	G H SHOPE JR	9	7	253	397	216	89	89	68	44	34	31,664	3,203	5,170
21	EAST WAYNESVILLE	CLAUDE H CONARD	10	9	314	314	158	78	44	25	46	22	36,760	1,322	2,681
22	FAIRVIEW	RAY MILLS	1	--	125	125	54	60	---	25	--	--	4,040	------	436
23	FINES CREEK MEMORIAL	WILLIAM O HENSON	--	--	85	181	73	---	---	---	--	--	7,411	575	1,225
24	GRANDVIEW	J LLOYD WOLFE	15	3	235	364	163	131	63	43	72	33	35,298	3,693	5,526
25	GREEN VALLEY	DOUG HALL	8	3	225	268	190	181	92	58	74	14	30,560	2,806	7,083
26	HAZELWOOD FIRST	JARVIS BROCK	4	8	550	666	502	137	118	75	81	50	112,236	11,000	17,868
27	HEMPHILL		--	--	87	158	63	---	---	---	--	--	4,973	------	183
28	HIGH STREET	M H RABY	--	--	127	149	85	---	---	---	16	--	9,128	460	1,530
29	JAMES CHAPEL	ROBERT GALLOWAY	--	2	69	111	90	33	52	36	--	--	7,164	853	2,567
30	LAKE JUNALUSKA FIRST	RAY WILLETTE	1	6	90	209	69	49	47	27	12	10	28,609	314	837
31	LAUREL GROVE	SAMMY ADAMS	--	--	65	65	61	---	---	---	--	--	8,575	------	277
32	LIBERTY	JERRY NELSON	12	7	34	101	88	34	---	---	--	--	4,739	------	325
33	LONG BRANCH		--	3	21	48	48	---	---	---	--	--	3,082	------	------
34	MAGGIE FIRST	O P LEDFORD	4	13	279	396	243	146	71	56	63	44	31,256	1,894	3,702
35	MEADOW GROVE	CARTER PARHAM	1	5	98	132	72	52	---	30	--	--	12,899	------	1,698
36	MOUNT ZION	JAMES BURRESS	5	7	476	580	355	225	128	102	57	78	71,396	16,365	23,701
37	MOUNTAIN VIEW	LEON NORRIS	--	2	53	58	6	---	---	---	--	--	102	------	50
38	NINEVAH	D C SULLIVAN	16	8	223	353	177	118	45	40	27	18	34,478	42	840
39	NORTH CANTON	MILBURN PARHAM	5	4	206	351	127	---	75	40	27	--	29,785	1,049	2,784
40	NORTH HAZELWOOD	CARL CHASTAIN	--	2	202	202	276	75	45	---	--	--	13,629	------	497
41	OAK GROVE	RAYMOND SHUMPERT	6	9	244	299	173	95	103	25	53	35	41,482	3,420	6,282
42	PANTHER CREEK	D D RUSSELL	--	2	102	227	48	---	---	---	--	--	5,831	------	619
43	PLEASANT BALSAM	BENNETT WALKER	14	--	247	425	94	82	51	41	--	--	31,486	1,000	7,400
44	RATCLIFFE COVE	PHIL MOORE	14	10	239	374	167	101	59	41	48	21	28,733	500	4,225
45	RED BANK	DANNY LONG	14	10	86	139	93	---	---	36	--	--	5,793	------	150
46	RICHLAND	LESTER POTEAT	4	5	173	196	47	65	23	19	9	--	11,083	------	1,075
47	RIVERSIDE	LARRY JONES	7	9	268	359	218	115	102	41	65	26	48,530	6,556	8,978
48	ROCK HILL	FRANK HARVEY	--	7	121	226	115	96	---	---	--	--	20,685	------	1,705

33. HAYWOOD—Continued

CHURCHES	PASTOR (For Addresses, see Directory in Back of Book)	Total Baptisms	Other Additions, Letter, etc.	Resident Church Membership	Total Church Membership	Sunday School Enrollment	Vacation Bible School Enroll.	Training Union Enrollment	Church Music Enrollment	W.M.U. Enroll.	Brotherhood Enrollment	Total Receipts	Total for Coop. Program	Total Mission Expenditures
49 ROCK SPRINGS	JESSIE HOLLINGSWORTH	11	1	147	169	120	89	---	---	--	--	16,378	200	2,390
50 ROCKY FACE		--	--	109	170	63	50	44	32	--	--	11,761	11	955
51 SPRING HILL	F GILBERT BARNHILL	3	8	335	448	296	67	161	75	77	--	44,375	3,502	10,785
52 SUNNY POINT	CECIL FOX	3	2	127	190	89	52	48	25	31	--	23,914	914	2,742
53 VICTORY	DAVIS PLEMMONS	5	8	133	230	104	102	37	19	--	--	20,379	1,321	2,087
54 WAYNESVILLE FIRST	GARY L HEARON	55	55	1028	1297	894	200	192	832	238	3	253,355	31,594	64,907
55 WELCOME HILL	GUY GROGAN	6	3	78	138	73	71	---	56	--	--	10,299	110	647
56 WEST CANTON	ROYAL E AKINS	10	3	381	555	331	124	56	30	--	--	40,121	866	3,247
57 WHITE OAK	ODIE FISH	--	2	73	171	55	42	---	---	--	--	4,895	------	495
58 WOODLAND	A B HAMMETT	11	13	289	367	268	70	96	58	47	27	42,790	4,555	6,901
59 EMMANUEL	JOEL A FERGUSON	8	6	111	111	88	80	35	23	28	10	18,071	230	261
WC - WATCHCARE	TOTALS	390		14556		10665		2840		1916		2,000,366		345,399
MS - MISSION			374		18935		5121		3002		711		140,166	

34. JOHNSTON

1 ANTIOCH	ODELL PULLEY	2	1	150	258	129	73	---	15	43	--	15,938	594	739
2 BAPTIST CENTER	ROBERT G BROOKS	--	5	176	222	140	42	---	29	28	11	26,462	2,244	3,618
3 BAPTIST TABERNACLE	JAMES E LAMM	3	7	472	573	299	94	---	50	83	9	49,954	3,100	6,361
4 BENSON	DONALD M PRICE	8	12	383	529	294	115	---	56	134	7	88,627	11,500	15,539
5 BENSON GROVE	BILLIE RAY PITTMAN	13	4	128	160	115	40	12	25	40	--	7,221	44	1,064
6 BETHANY	E A ROBERTS	3	5	133	233	150	90	---	25	22	--	18,042	468	1,510
7 BETHESDA	KENNETH THORNTON	10	7	131	180	150	75	57	51	62	14	29,605	1,059	2,965
8 BEULAH	JAMES DAVID TART	10	20	224	228	228	159	---	25	27	30	32,818	572	1,090
9 BLACKMON'S GROVE	LEROY WITT	2	--	103	142	82	54	---	18	50	18	22,147	694	2,363
10 BURNELL		6	--	107	133	87	50	---	16	8	--	13,520	150	726

11 CALVARY		--	--	40	77	58	29	---	---	13	--	7,852	60	598
12 CARTERS CHAPEL	DANNY G POWELL	4	2	180	199	119	59	---	31	63	46	12,500	229	2,880
13 CEDAR GROVE	CARLTON MILLER	3	2	79	109	51	40	---	---	18	--	9,843	108	1,041
14 CLAYTON FIRST	MAURICE GRISSOM	13	14	527	696	416	171	80	33	207	11	119,544	17,250	21,984
15 CLYDE'S CHAPEL	TOM JOHNSON	2	2	153	313	172	46	---	27	45	43	25,209	1,725	12,066
16 CORINTH	JAMES BOCK	2	6	259	351	177	67	---	56	49	18	26,704	608	1,854
17 CRESTWOOD	JERRY WAYNE PRYOR	--	10	126	142	76	35	---	---	19	22	14,455	1,323	1,590
18 FAITH	WALTER S JONES JR	2	9	88	99	56	58	1	37	13	1	9,793	323	372
19 FOUR OAKS	JOHN D WILKINSON	5	7	272	368	242	45	---	78	91	32	45,976	6,063	10,313
20 HALES CHAPEL	WILLIAM EARL DAVIS	2	1	181	256	140	76	---	46	43	38	24,527	1,371	2,459
21 HEPHZIBAH	ROBERT LEONARD	5	--	196	235	232	77	---	38	44	14	36,231	1,860	6,236
22 HOCUTT MEMORIAL	MIKE MOORE	7	19	360	410	265	94	86	73	113	44	60,264	12,904	14,477
23 HOOD'S GROVE	DENNIS GUY	2	4	91	122	110	57	---	28	35	--	9,717	75	630
24 JONESBORO	J LEON TART	2	1	71	85	72	75	---	---	17	15	10,667	------	610
25 KENLY		2	3	103	145	102	37	---	25	36	13	15,500	554	1,187
26 LEE'S CHAPEL	LARRY CROWE	4	9	124	204	91	48	---	23	29	--	17,037	787	1,910
27 LIVE OAK	HOYT M LOCK	2	10	193	225	177	63	1	48	65	1	20,182	310	2,007
28 HILLSIDE		--	--	68	72	73	---	---	---	--	--	------	100	------
29 MICRO FIRST	LEONARD BRASWELL	3	2	127	187	88	48	30	29	13	--	13,174	379	961
30 MIDDLESEX	DAVID H COGGINS	1	2	160	215	150	76	---	40	34	54	29,610	3,128	5,293
31 NEWTON GROVE	JOE R PUCKETT	--	7	78	132	114	53	---	29	17	--	9,249	25	287
32 NOBLES CHAPEL	GUY C MOORE	2	--	126	152	99	---	---	---	35	--	12,979	440	1,737
33 NORTH SMITHFIELD	JOHN ENCK	--	1	76	90	78	37	---	35	10	7	11,612	365	877
34 OLIVERS GROVE	BILLY RAY PITTMAN	4	1	150	155	175	39	---	15	--	--	12,725	150	2,119
35 PARRISH MEMORIAL	HAROLD MEDLIN	11	3	265	421	213	132	---	41	23	--	27,311	800	3,902
36 PAULINE	NILES E COMPTON	12	2	99	205	108	42	---	30	20	--	11,295	674	916
37 PINE LEVEL	DOLAND HUMPHRIES	2	5	230	304	304	57	---	78	50	34	40,253	3,367	8,092
38 PINKNEY	JAMES RUDOLPH ROWE	--	--	43	141	79	---	---	---	--	--	------	154	------
39 PISGAH	W P WHITLATCH	4	5	298	397	196	94	38	40	47	--	27,694	3,400	6,501
40 PLEASANT GROVE		1	6	201	241	150	50	17	34	58	45	21,087	509	2,684
41 PRINCETON	HORACE RICKS	6	9	461	628	427	80	---	120	43	--	61,300	4,430	9,448
42 SARDIS	OTIS DARNELL	2	7	115	258	129	85	---	---	39	21	24,652	718	2,819
43 SELMA	CHADWICK J ALLEN	6	5	250	300	190	28	---	30	67	18	51,000	2,787	5,958
44 SHARON	KENNETH THRASHER	2	7	258	298	211	128	---	57	114	22	54,770	5,156	9,202
45 SHILOH	LEWIS EDWARDS	2	5	98	193	101	58	---	15	39	36	14,580	450	2,490
46 SMITHFIELD FIRST	JOHN L RYBERG	7	7	727	968	745	267	183	178	224	108	151,265	9,630	13,290
47 STEVENS CHAPEL	MACK STYRON	2	6	142	168	143	103	---	46	22	25	19,321	1,800	2,240
48 THANKSGIVING	MARK T WHITE	7	2	141	230	106	---	---	39	29	--	20,353	1,088	1,605

34. JOHNSTON—Continued

CHURCHES	PASTOR (For Addresses, see Directory in Back of Book)	Total Baptisms	Other Additions, Letter, etc.	Resident Church Membership	Total Church Membership	Sunday School Enrollment	Vacation Bible School Enroll.	Training Union Enrollment	Church Music Enrollment	W.M.U. Enroll.	Brotherhood Enrollment	Total Receipts	Total for Coop. Program	Total Mission Expenditures
49 TRINITY	JOHN C GRANT	1	1	110	172	76	39	---	23	35	--	21,525	993	1,939
50 WATKINS CHAPEL		13	6	137	180	131	66	---	59	49	24	19,075	685	1,838
51 WHITE OAK	IRVIN ADCOCK	7	16	338	424	231	102	97	75	67	32	46,459	2,375	3,751
52 WILSON'S MILLS	THOMAS GASKINS	--	2	174	215	127	79	---	15	38	13	16,382	1,495	2,820
WC - WATCHCARE	TOTALS	209		9922		8674		602		2470		1,488,006		208,958
MS - MISSION			267		13440		3532		1881		826		111,073	

35. KINGS MOUNTAIN

1 ALLEN MEMORIAL		2	6	165	274	148	68	27	24	33	--	29,877	1,753	3,493
2 BEAVER DAM	BOBBY SEAGROVES	12	7	413	502	350	84	66	80	66	89	82,243	8,683	11,485
3 BETHANY	JAMES SANDERS	11	--	136	173	60	---	---	---	1	--	16,469	1,318	200
4 BETHEL	J M EZELL	123	154	820	870	918	410	236	205	109	73	222,904	600	13,059
5 BETHLEHEM	RUSSELL FITTS	4	3	414	514	330	127	77	79	77	48	102,419	11,620	21,782
6 BOILING SPRINGS	T MAX LINNENS	6	27	685	778	444	145	394	141	174	59	198,671	13,797	26,887
7 BUFFALO	RALPH LAIL	11	--	321	326	157	98	73	86	96	79	31,941	2,120	3,351
8 CALVARY	DAN WALLACE	15	40	750	1018	648	242	171	153	104	59	119,979	12,577	16,770
9 CARPENTERS GROVE	ARCHIE CHAPMAN	3	2	145	205	116	44	24	23	7	--	22,024	1,622	3,575
10 CASAR	WALTER F HILL	--	--	104	164	120	72	---	43	37	27	23,989	869	3,058
11 CHURCHILL DRIVE		1	2	115	238	101	47	24	32	30	15	31,339	2,475	3,346
12 COMMUNITY	GLENN BALLARD	7	3	75	175	68	---	---	---	--	--	10,075	------	------
13 DAVID	L M SCHUMAN	--	2	137	196	147	67	30	17	--	--	30,100	408	2,506
14 DOUBLE SHOALS	OLIVER C PRICE	1	4	200	225	191	47	22	44	41	48	43,289	1,505	10,132
15 DOUBLE SPRINGS	C A KIRBY JR	15	4	395	473	389	80	59	126	78	30	79,171	5,677	15,646
16 DOVER	T J GASPERSON	1	14	403	529	245	114	97	64	62	47	71,777	6,611	10,753
17 EASTSIDE KM	JAMES WILLIAMS	5	10	170	281	64	55	---	---	--	--	23,860	100	412
18 EASTSIDE S	WILSON W PADGETT	12	34	590	855	526	112	94	110	109	56	105,966	4,400	8,098
19 ELIZABETH	FRED A MAUNEY	14	18	823	945	839	182	---	156	127	63	199,652	32,941	52,579
20 ELLIOTT MEMORIAL	ROGER WEBB	10	4	76	102	47	1	---	40	--	12	5,146	88	175

21	EMMANUEL	J FRED CARTEE	4	4	85	105	90	44	---	16	14	--	17,018	150	755
22	FAITH	FLOYD N SEAY	4	3	208	242	115	70	63	38	29	--	22,179	------	------
23	FALLSTON	BRUCE RABON	1	13	259	306	227	62	---	59	72	37	47,500	5,318	11,069
24	FLINT HILL	ED SESSOM	16	16	362	478	322	180	162	122	70	59	105,291	1,759	8,603
25	GROVER FIRST	PAUL SORRELLS	9	14	278	369	214	71	48	55	52	10	54,876	2,955	6,270
26	HIGHLAND		3	11	98	189	63	---	37	22	38	12	32,460	1,962	4,800
27	IMMANUEL	JAMES RICE	5	7	65	67	43	65	22	16	22	10	11,204	12	1,764
28	KINGS MOUNTAIN	JAMES C GOARE	--	4	215	262	184	60	34	20	77	54	51,614	4,000	13,490
29	KINGS MOUNTAIN FIRST	W CLYDE BEARDEN	8	21	491	643	536	100	118	116	67	26	137,563	8,400	23,545
30	KINGS MOUNTAIN SECOND	EUGENE WINFRED LAND	3	7	385	500	422	160	105	61	47	64	72,510	5,970	11,637
31	LATTIMORE	JAMES P WALL	2	7	301	400	220	75	41	50	32	--	53,279	3,531	13,898
32	LAWNDALE	CHARLEY SANDIFER	3	4	247	302	171	60	---	30	40	24	49,975	9,195	16,528
33	LILY MEMORIAL	W MARION ADAMS	8	5	369	409	185	92	98	46	52	41	5,914	1,400	4,445
34	LOVE VALLEY	EARL M REDDING	5	--	60	75	85	50	13	---	--	--	9,425	227	817
35	MACEDONIA		4	3	340	427	309	115	---	87	90	16	75,653	5,224	11,575
36	MIDVIEW	FRED W WELLS	9	9	167	181	68	113	---	31	12	--	16,228	692	1,265
37	MOUNT SINAI	BROADUS H HEATHERLY	11	12	251	334	268	110	109	64	80	88	60,964	4,440	7,291
38	MULL'S MEMORIAL	WADE DELLINGER	7	43	194	253	126	106	43	47	43	31	38,300	3,178	3,144
39	NEW BETHEL	DONALD LEDBETTER	--	10	215	245	195	35	38	48	59	--	33,653	3,168	7,523
40	NEW BUFFALO	PAUL CHILDERS	81	28	235	318	179	114	106	97	34	47	25,926	1,880	2,415
41	NEW CAMP CREEK	OSCAR HULLENDER	6	9	71	106	50	60	---	20	10	--	9,382	------	165
42	NEW HOPE	DONALD M FARROW	6	7	400	442	300	110	48	56	101	36	49,343	4,968	8,969
43	NEW PROSPECT	M T GALES	--	--	160	185	131	48	57	20	46	40	37,726	1,525	4,265
44	NORMANS GROVE	C O GREENE	5	1	103	173	102	76	---	---	5	--	19,258	1,923	8,022
45	NORTHSIDE	JESSE T YARBROUGH	--	8	124	128	58	30	---	33	--	18	22,055	------	204
46	OAK GROVE	RUSSELL L HINTON	3	6	502	576	428	---	110	66	87	60	71,567	6,861	11,862
47	OAK VIEW	LARRY G NUNN	3	10	200	239	153	92	61	33	54	39	49,255	3,919	5,879
48	PATTERSON GROVE	RICHARD E PLYLER	3	1	270	320	253	19	56	33	38	--	73,929	3,150	15,008
49	PATTERSON SPRINGS	HARVEY L BEELER	3	8	507	584	270	80	62	41	49	--	54,198	1,463	3,852
50	PEACH STREET	CLYDE O HAMRICK	4	2	47	54	43	15	---	28	33	11	55,500	150	325
51	PIEDMONT	TED REEVES	4	7	212	222	110	85	73	40	10	18	28,366	1,731	4,420
52	PLAINS VIEW	CHARLES RANDALL RUNION	18	15	237	277	144	87	---	38	43	57	28,807	1,770	2,647
53	PLEASANT GROVE	JOHN HAAS	15	10	392	451	325	120	31	66	98	65	75,666	10,681	21,800
54	PLEASANT HILL	NED BUCKNER	--	10	243	302	181	92	68	56	64	40	69,177	2,400	4,394
55	PLEASANT RIDGE	E PAUL WEST JR	12	25	412	596	303	91	56	91	62	76	57,502	4,500	8,498
56	POLKVILLE	ALTON MARTIN	10	14	310	365	260	92	---	65	39	55	65,374	3,235	7,418
57	POPLAR SPRINGS	CLYDE CHAPMAN	11	16	537	752	511	184	120	117	117	48	134,354	12,834	22,018
58	PUTNAM MEMORIAL	JOHNNY M BRIDGES	2	8	299	339	175	64	69	74	29	60	39,224	913	2,688

35. KINGS MOUNTAIN—Continued

CHURCHES	PASTOR (For Addresses, see Directory in Back of Book)	Total Baptisms	Other Additions, Letter, etc.	Resident Church Membership	Total Church Membership	Sunday School Enrollment	Vacation Bible School Enroll.	Training Union Enrollment	Church Music Enrollment	W.M.U. Enroll.	Brotherhood Enrollment	Total Receipts	Total for Coop. Program	Total Mission Expenditures
59 ROSS GROVE	DAVID E LUCAS	4	7	236	256	195	65	44	32	58	10	54,252	3,327	7,834
60 SANDY PLAINS	WOODROW W WALL	1	6	280	335	139	47	---	22	20	20	53,058	3,186	5,884
61 SHELBY FIRST	GENE L WATTERSON	19	71	1876	2222	1879	420	208	440	443	6	589,197	78,917	148,079
62 SHELBY SECOND	WILLIAM J LOCKABY	6	28	564	670	416	165	161	83	63	83	133,242	10,580	17,090
63 TEMPLE	FRANK SHIRLEY	8	8	403	486	252	120	62	85	73	18	71,568	750	6,735
64 UNION	KENNETH G WALTERS	14	14	253	335	191	100	55	33	43	46	41,369	600	5,936
65 VICTORY	EDDIE GRIGG	--	6	25	50	40	19	---	---	--	--	5,685	300	435
66 WACO	ROYCE AVERY BALLEW	1	5	255	345	268	88	76	24	38	45	40,082	9,065	10,405
67 WALLACE GROVE	LERO HUDSON	6	5	140	173	93	97	---	51	--	--	14,954	------	200
68 WESTOVER		--	--	174	231	110	---	---	---	--	--	------	767	------
69 WESTVIEW	JERRY CLELL KING	10	41	517	591	467	127	122	109	100	59	141,929	16,810	23,553
70 ZION	W H POPE	3	8	367	402	256	101	62	39	50	26	60,141	4,028	12,149
71 ZOAR	DANIEL H JOLLY	10	13	417	567	338	107	87	55	74	39	76,240	6,120	9,793
WC - WATCHCARE	TOTALS	623		22295		18371		4119		3928		4,594,823		738,668
MS - MISSION			924		27722		6478		4298		2199		369,098	

36. LIBERTY

1 ABBOTTS CREEK	ROY CANTRELL	4	9	471	524	391	137	---	70	114	79	65,810	2,130	12,921
2 CALVARY	FRANK HENDLEY	4	8	354	371	140	116	---	59	--	--	23,988	203	1,695
3 CAROLINA MEMORIAL	CARL R HEMPHILL	7	4	350	533	335	169	82	69	101	115	83,064	6,004	14,020
4 CEDAR LODGE	B V BROADWAY	3	6	230	239	133	50	---	---	36	8	23,180	------	600
5 CENTER HILL	LAMAR L MOORE JR	7	7	258	353	206	100	47	37	65	27	38,942	1,849	4,237
6 CHURCHLAND	PAUL C MILLWOOD	3	2	381	441	446	133	44	59	77	29	46,791	4,816	7,918
7 CLEAR VIEW	TROY A YORK	--	1	63	84	29	---	---	11	--	--	8,475	520	966
8 COGGINS MEMORIAL	JERRY S LAUGHTER	18	16	524	615	352	272	---	46	53	19	72,656	6,080	10,970
9 COMMUNITY	GLEN SNIDER	--	6	157	157	57	90	---	24	9	--	20,335	229	505
10 CURRYTOWN	TOMMIE HONBAIER	--	1	46	53	32	44	---	---	12	4	4,800	216	568

11	DENTON FIRST	H M BAKER	12	3	330	448	280	93	---	36	76	--	84,444	2,675	28,897
12	FAITH	JIMMIE EDWARDS	3	1	50	50	71	48	23	30	13	--	11,771	72	785
13	FLOYD	D W DIGH	2	2	116	122	110	80	---	22	31	10	9,519	100	1,726
14	GREENWOOD	EDGAR L CHRISTY	15	8	551	557	286	125	---	40	56	47	68,038	2,980	6,294
15	HASTY		11	9	295	320	242	106	47	39	25	37	48,643	4,366	6,613
16	HIGH ROCK	JOHN GOBBLE	14	4	153	153	63	---	---	38	--	--	19,478	150	9,671
17	HILLSIDE PARK	BOBBY MARTIN	--	4	228	232	191	63	71	58	36	43	47,157	1,272	8,776
18	HOLLOWAYS	RONALD BLAKELEY	2	4	134	185	110	45	---	16	50	--	25,688	2,082	3,962
19	JERSEY	MORRIS S HOLLIFIELD	9	9	289	410	340	239	129	86	133	40	82,465	16,079	26,194
20	LAKEVIEW	ROBERT E WILLIAMS	--	--	110	110	80	---	---	---	--	--	------	------	------
21	LEXINGTON FIRST	DAVID HOKE COON	13	27	990	1278	852	280	---	135	237	--	298,916	51,000	84,896
22	LIBERTY	HUGH B BIGGERS	19	21	602	644	389	97	36	75	53	99	71,500	741	5,348
23	LICK CREEK	W D WILLIAMSON	--	3	53	82	58	46	---	16	--	--	7,147	96	616
24	MILLS HOME	J MAX EVINGTON	16	9	178	1229	244	135	---	216	78	--	61,100	10,820	14,848
25	MOUNTAIN VIEW	BILLY G FREEMAN	8	4	147	176	148	63	---	47	47	15	32,131	3,433	6,140
26	NEW FRIENDSHIP	WARREN E KERR	16	13	405	450	330	138	---	80	60	--	75,000	4,886	11,735
27	NORTH LEXINGTON	ROBERT J FLOYD	6	9	286	328	239	160	---	78	96	34	48,742	5,863	9,279
28	OAKHILL MEMORIAL	JAMES H BOLICK	7	9	280	320	166	98	---	65	--	--	61,520	216	4,396
29	OAKHURST	HAROLD L HELMS	1	8	89	92	55	68	54	44	36	13	6,881	474	1,890
30	PARK PLACE	JAMES M WILKINSON	10	3	257	307	133	65	---	21	29	13	55,429	6,897	11,830
31	REEDS	JOHN H PACE	6	4	519	583	476	114	61	39	95	52	87,762	23,993	29,405
32	RICH FORK	MELVIN C GREENE	33	20	617	714	447	168	---	179	100	71	140,131	22,651	31,889
33	SMITH GROVE	CHARLES YARBOROUGH SR	13	5	280	306	211	94	---	40	15	--	35,716	3,110	6,279
34	SOUTHGATE	CLYDE B CASE JR	14	25	379	467	324	191	---	9	88	58	54,106	14,294	10,854
35	SOUTHSIDE	JACK R ROBINSON	12	11	459	481	215	78	---	53	61	45	37,844	2,654	6,418
36	STONERS GROVE	OSCAR FRANKLIN MYERS	--	11	209	296	224	94	---	55	44	--	29,101	1,596	4,640
37	SUMMERVILLE	C WILLARD PIERCE	3	2	206	264	218	75	---	25	45	13	31,877	478	5,742
38	THOMASVILLE FIRST	GEORGE WILLIAMSON	11	15	881	981	462	188	---	83	151	--	147,194	17,159	28,805
39	TYRO	JACOB F SHARPE	2	7	72	118	104	70	---	43	23	16	13,149	90	684
40	VICTORY	ROY QUEEN	1	1	82	183	117	40	---	30	13	20	19,046	------	815
41	WALLBURG	DALPHON J THOMPSON	1	6	422	509	260	153	66	94	61	--	65,028	8,002	12,136
42	WALTERS GROVE		--	--	70	119	87	---	---	---	12	--	14,402	------	1,411
43	WELCOME FIRST	CHARLES R YARBOROUGH JR	7	3	438	471	345	162	---	88	92	18	52,526	8,424	19,260
	WC - WATCHCARE	TOTALS	313		13011		9998		660		2323		2,231,492		456,634
	MS - MISSION			320		16355		4487		2255		925		238,700	

37. LITTLE RIVER

CHURCHES	PASTOR (For Addresses, see Directory in Back of Book)	Total Baptisms	Other Additions, Letter, etc.	Resident Church Membership	Total Church Membership	Sunday School Enrollment	Vacation Bible School Enroll.	Training Union Enrollment	Church Music Enrollment	W.M.U. Enroll.	Brotherhood Enrollment	Total Receipts	Total for Coop. Program	Total Mission Expenditures
1 ANGIER	JOE B ZIMMERMAN	11	17	578	698	462	106	---	77	108	39	138,719	14,972	21,075
2 ANTIOCH	WALTER F GENTRY	9	12	575	725	526	164	148	93	82	49	122,577	22,602	35,654
3 BAPTIST CHAPEL	CLYDE L JOHNSON	1	--	90	156	136	70	---	---	--	--	21,198	300	850
4 BAPTIST GROVE	JOHN R MOODY	--	--	155	155	186	50	---	65	11	18	22,648	500	2,600
5 BETHEL	STEVE HULSEY	26	20	466	496	295	123	---	46	41	44	46,313	3,979	5,301
6 BROADWAY	CLYDE L JOHNSON	--	--	111	141	102	45	---	21	19	--	21,824	258	1,428
7 BUIES CREEK FIRST	JOHN S ROGERS	8	56	364	456	290	82	37	63	50	15	44,826	2,558	4,805
8 CALVARY	TYLER A LEROY	2	3	96	113	121	51	39	30	11	--	16,289	1,479	2,048
9 CHALYBEATE SPRINGS		8	1	275	422	145	50	---	18	76	12	42,145	7,611	14,894
10 COATS	A HOWARD BEARD	15	7	512	599	352	63	---	31	16	--	45,617	5,198	6,734
11 DUNCAN	JOHN B STEPHENSON	4	4	187	204	172	47	---	68	37	27	29,000	325	1,639
12 DUNN FIRST	TOM M FREEMAN	17	26	707	1099	627	181	73	83	154	56	170,995	19,258	36,737
13 DUNN SECOND	RANDY GODWIN JR	5	4	57	59	77	31	---	14	16	--	24,292	1,605	2,873
14 EAST ERWIN	ROBERT HAWKS	--	3	284	352	196	130	---	---	21	--	30,000	2,150	3,664
15 ERWIN FIRST	COLIE EDWIN ROCK	6	5	504	704	305	65	---	41	127	31	81,832	8,497	15,271
16 FELLOWSHIP	CHARLES BLACKWELL	4	8	137	175	204	114	---	20	24	18	26,132	1,341	1,850
17 FRIENDSHIP	F JIMMIE MIZE	8	7	261	374	197	34	63	38	42	28	63,170	1,050	3,455
18 GOURD SPRINGS	CECIL HARKEY JR	12	10	241	316	189	127	---	28	43	55	34,796	2,429	4,881
19 HARMONY	LARRY F MCCRACKEN	4	7	185	276	140	66	---	50	13	9	24,126	1,188	2,785
20 HILLMON GROVE	THOMAS HAYES	9	11	235	382	144	168	29	36	72	33	41,293	1,129	2,898
21 HOLLY SPRINGS	ROBERT WILSON	11	4	203	497	354	112	67	61	106	17	6,104	5,710	11,480
22 KENNEBEC	B T TUCKER JR	4	12	303	538	234	72	76	77	47	6	34,394	414	1,777
23 LILLINGTON	J BOYCE BROOKS	4	11	405	542	403	156	---	59	105	31	93,892	26,057	39,190
24 MACEDONIA	LARRY DAVIS	1	3	110	125	87	---	---	---	--	--	17,585	------	730
25 MEMORIAL	ALAN NEELY	7	32	231	290	190	71	125	86	75	14	69,025	7,035	13,777
26 NEILLS CREEK	GERALD MCKAY	5	2	319	440	304	95	106	45	100	44	55,876	2,501	6,316
27 NORTH CLINTON AVE	GEORGE F MAGILL	3	10	210	278	190	110	79	34	58	29	46,636	2,992	9,140
28 OAK GROVE	J L ATKINS	5	5	302	312	177	63	---	45	27	--	22,882	625	1,254
29 PINEY GROVE CL	ROBERT W WEST	9	2	109	136	114	105	---	22	55	11	17,303	------	684
30 PLEASANT MEMORY		--	--	100	138	81	26	---	18	--	--	7,503	598	769

31	RAWLS	ROBERT CLARK	1	1	158	212	145	48	---	36	25	--	24,850	553	4,498
32	SOUTH ERWIN	DANNIE MARRETT	--	2	85	159	63	43	---	1	--	--	6,473	621	905
33	SWANN STATION	R H BROWN	5	--	249	281	212	113	44	27	34	--	53,683	------	2,697
34	WESTFIELD	FRANK NEVILLE	3	12	155	189	174	100	50	56	50	43	55,240	1,936	5,104
35	CRESTVIEW MS	ODELL S MATTHIS	--	--	43	65	36	---	---	---	--	--	8,656	------	70
36	FAITH MS	JEFFREY DAVIS	--	3	38	38	85	52	---	17	17	--	14,052	212	640
	WC - WATCHCARE	TOTALS	207		9040		7715		936		1662		1,581,946		270,473
	MS - MISSION			300		12142		2933		1406		629		147,683	

38. MACON

1	AQUONE	RALPH POSTELL	7	10	122	144	71	---	41	---	--	--	6,475	------	697
2	BETHEL HILL	RALPH POSTELL	--	--	80	101	91	---	---	---	--	--	------	------	------
3	BLACK MOUNTAIN	JOHNNY RABY	--	--	131	154	111	---	---	---	--	--	------	------	------
4	BRIARTOWN	FRANK JAMES	2	--	78	186	97	56	43	25	--	--	2,411	117	2,993
5	BUCK CREEK	WALTER WILSON	2	--	91	167	56	---	---	---	--	--	1,532	------	87
6	BURNINGTOWN	EARL DENDY	2	2	132	188	92	22	38	35	--	--	14,487	1,704	2,186
7	CALVARY	TURNER RAMEY	--	3	42	62	29	16	---	---	--	--	4,078	160	446
8	CARTOOGECHAY	JACK KING	3	4	90	117	86	55	34	26	--	--	14,868	1,182	3,002
9	CLEAR CREEK	JOE ROGERS	--	2	91	112	30	---	---	---	--	--	1,583	------	160
10	COWEE		7	27	289	375	280	87	100	61	51	35	50,722	3,501	9,140
11	COWEETA	BOBBY CRAWFORD	4	6	150	208	95	74	---	---	45	10	9,843	------	838
12	EAST FRANKLIN	FRANK HARRY GARNER	--	--	53	53	22	---	10	---	--	--	4,032	------	338
13	ELLIJAY	MORRIS WILSON	1	8	56	66	66	22	40	---	--	--	6,682	166	220
14	FAIRVIEW	RAYMOND WILSON	--	--	49	134	38	---	---	---	--	--	------	------	------
15	FLATS OF MIDDLE CREEK	MACK REED	19	3	95	129	86	---	---	15	--	--	733	------	153
16	FRANKLIN FIRST	GERALD J BEARDEN	17	42	656	895	400	159	109	77	121	48	143,804	16,189	29,296
17	GOLD MINE	WILLIAM K SHIELDS	--	--	58	107	55	---	28	12	--	--	6,360	100	885
18	HIGDONVILLE	GENE HAWKINS	3	3	81	107	75	33	32	---	--	--	13,566	3,581	4,568
19	HIGHLANDS, FIRST	LEWIS W GIBSON	9	6	323	492	167	79	---	21	95	--	51,596	2,145	7,937
20	HOLLY SPRINGS	JUDSON A HALL	2	6	176	212	104	45	---	45	19	--	22,242	1,497	3,959
21	IOTLA	LARRY STEPPLETON	16	23	360	480	211	70	80	47	40	--	42,132	5,173	7,197
22	LIBERTY	DENNIS HOOPER	1	4	191	193	112	32	63	36	16	--	23,026	1,495	1,884
23	LONGVIEW	JAMES W GIBSON	16	20	277	277	187	176	54	39	60	26	37,145	3,538	7,304
24	MASHBURN BRANCH		--	4	93	99	66	44	34	12	--	--	6,843	59	865
25	MOUNT HOPE	ANDY RAINES	8	12	286	415	178	120	74	58	68	29	39,009	4,793	7,958

38. MACON—Continued

CHURCHES	PASTOR (For Addresses, see Directory in Back of Book)	Total Baptisms	Other Additions, Letter, etc.	Resident Church Membership	Total Church Membership	Sunday School Enrollment	Vacation Bible School Enroll.	Training Union Enrollment	Church Music Enrollment	W.M.U. Enroll.	Brotherhood Enrollment	Total Receipts	Total for Coop. Program	Total Mission Expenditures
26 MOUNTAIN GROVE	VERLIN BRYSON	--	--	18	34	27	---	---	---	--	--	------	------	87
27 NEWMANS CHAPEL	WAYMOND LUNSFORD	5	6	198	228	120	129	59	38	--	26	23,671	490	1,993
28 OAK DALE	KELLY STYLES	--	1	69	125	44	---	---	---	--	--	5,154	------	299
29 OAK GROVE	ROY LOWE	5	12	190	264	45	---	---	---	11	--	6,675	1,305	1,838
30 PINE GROVE		6	5	88	211	48	30	25	2	--	--	12,442	270	1,510
31 PLEASANT HILL	ALTON DENDY	6	--	181	325	108	73	43	---	--	--	12,274	125	651
32 PRENTISS	STEVE REEVES	1	--	70	128	66	60	34	---	--	--	5,996	38	407
33 RIDGECREST	GUY DUVALL	4	3	147	254	80	55	37	26	--	--	36,864	368	1,227
34 ROSE CREEK	FRED R COOK	--	--	32	47	46	---	---	20	--	--	918	------	90
35 SHORTOFF	JOHN W ROGERS	2	7	84	144	53	---	36	24	10	--	9,060	161	1,498
36 SUGAR FORK		9	5	218	262	109	72	40	---	--	--	19,228	330	3,064
37 TELLICO	ARNOLD ROBBINS	1	1	35	135	43	---	---	---	--	--	1,401	146	258
38 TESENTA	DANIEL MASON	--	--	---	32	---	---	---	---	--	--	------	------	------
39 UNION HILL	RAYMOND WILSON	--	--	46	95	45	---	---	---	--	--	------	------	------
40 WALNUT CREEK		--	2	22	55	28	12	---	---	--	--	2,148	------	325
41 WATAUGA	WALLACE TALLENT	--	3	218	324	128	77	54	33	26	--	18,706	------	1,401
42 WELLS GROVE	JUDSON DUVALL	2	3	101	131	88	22	35	18	12	--	15,143	120	3,665
43 WEST FRANKLIN		--	2	119	129	33	---	---	---	--	--	7,804	78	445
44 WEST UNION	DANIEL MASON	2	3	27	33	58	---	---	---	--	--	2,398	------	65
45 WHITE OAK FLATS	CARL ROPER	--	--	133	371	101	---	---	---	--	--	------	------	------
46 WINDY GAP	GRADY A NORMAN	--	--	67	113	80	---	---	11	--	--	6,793	------	540
WC - WATCHCARE	TOTALS	162		6113		4155		1143		574		689,844		111,476
MS - MISSION			238		8913		1620		681		174		48,831	

39. MECKLENBURG

1 ARLINGTON	ROBERT E AUSTIN	11	11	348	396	282	160	---	85	93	82	43,500	1,450	6,500
2 BERRYHILL	TAL DAVID ROBERTS SR	9	13	390	407	358	220	108	80	115	67	116,385	18,370	30,653
3 CALVARY	THURMAN B STONE	33	48	669	782	572	175	---	123	43	28	187,108	8,400	12,671

4	CARMEL	DONALD BOULDIN	56	115	700	891	842	262	134	292	139	73	286,472	37,577	48,754
5	CEDAR GROVE		2	1	96	96	42	---	---	---	--	--	12,857	------	1,361
6	CHANTILLY		24	21	593	773	407	85	---	36	53	6	170,322	5,953	20,704
7	CHAPMAN MEMORIAL	G GLENN FLOWE	12	30	243	410	215	88	---	77	52	27	62,910	813	7,028
8	CHARLOTTE FIRST	CARL BATES	34	65	2075	2393	2012	419	138	278	452	62	839,097	109,265	156,549
9	CLEAR CREEK	J MARVIN SIMPSON SR	5	9	220	280	197	101	---	36	10	--	39,049	1,578	4,953
10	COMMONWEALTH		13	15	633	780	661	163	110	81	146	69	232,220	27,671	39,899
11	CORNELIUS FIRST	DENNIS M LARKINS	3	5	193	273	114	76	---	26	38	--	41,653	4,204	5,696
12	DAVIDSON FIRST	FRANK VINSON	17	5	157	160	63	55	---	17	17	--	15,622	25	350
13	DERITA	ROBERT L ESTES	23	26	789	967	787	282	88	152	68	20	166,262	15,547	20,380
14	DILWORTH	BILL PRUITT	14	21	342	410	156	95	63	42	50	25	35,597	2,601	3,872
15	DURHAM MEMORIAL		11	39	688	754	490	93	81	145	105	--	120,041	13,824	22,190
16	EAST	FRANK R MOORE	22	28	620	652	580	92	159	73	65	141	131,670	11,804	21,402
17	EASTERN HILLS	W FRANK MARKS	17	33	706	780	704	---	102	204	61	--	167,089	14,506	27,003
18	EASTWAY	HAROLD T SMITH	18	16	513	709	348	162	62	62	66	35	92,690	1,705	8,893
19	EMMANUEL	J STUART JOHNSON	1	10	277	304	194	107	---	51	105	52	80,430	6,875	13,980
20	UNIVERSITY HILLS		7	19	752	1104	216	---	62	39	41	11	106,000	12,248	19,794
21	GRACE	LELAND K STEPHENS	24	45	855	1071	601	177	---	160	96	66	161,550	18,497	27,470
22	GREEN MEMORIAL	RALPH E HOLT JR	8	8	539	610	369	100	99	51	93	6	118,493	7,582	17,452
23	GREENLAND AVE	RONALD W MCSWAIN	8	3	605	730	470	82	118	43	102	--	94,340	8,916	16,650
24	HAHN	WARNER BUMGARDNER	38	46	147	340	203	269	122	50	63	11	47,471	------	10,983
25	HICKORY GROVE	RAYMOND I SANDERSON	75	136	1725	1947	1575	555	164	317	204	131	431,432	42,602	73,449
26	HILLCREST	JESSE CROOM JR	3	9	227	289	190	79	77	63	68	53	62,612	6,429	10,478
27	HOPEWELL	LYMAN MCDONALD	10	28	304	335	282	163	69	62	57	62	69,905	1,281	4,799
28	HOSKINS AVENUE	JAMES F PARHAM	8	9	378	528	295	88	---	50	56	33	68,170	5,206	8,892
29	HUNTERSVILLE FIRST	S M DORTON	14	3	425	487	363	142	85	54	75	48	136,300	12,648	26,045
30	INDEPENDENCE HILL	STEWARD A SMITH	--	7	163	231	175	122	79	55	44	61	46,951	2,823	5,361
31	JACKSON PARK	CHARLES H TYNDALL	12	19	147	367	103	25	---	29	24	--	24,758	426	1,041
32	LONG CREEK	R J NAPIER	18	10	206	230	175	61	36	12	46	51	34,961	2,909	4,719
33	LOVE CHAPEL WC	WILLIAM J SISK	28	10	245	310	129	85	53	31	--	49	53,000		124
34	MATTHEWS	JOHN W LUCAS	24	35	611	766	544	144	---	174	88	26	120,381	12,165	18,771
35	MAYFIELD MEMORIAL	HAROLD S DIGGS	--	--	1056	1071	307	---	---	---	--	--	------	------	------
36	MIDWOOD	WENDELL G DAVIS	28	19	821	986	668	175	46	80	100	43	176,406	25,342	37,931
37	MINT HILL		18	27	431	571	330	101	98	103	44	77	67,447	11,326	14,210
38	MULBERRY	CECIL W SEAGLE	41	102	1086	1086	1248	434	227	207	85	72	299,995	33,343	56,854
39	NEW HOPE	MALCOM IVEY	26	40	513	661	375	168	81	82	48	22	98,985	2,660	14,531
40	NEWELL	HOUSTON ELDRIDGE	32	34	466	540	420	262	164	50	99	--	132,000	15,281	19,953
41	NORTHDALE		5	1	367	404	156	40	---	53	16	--	29,787	704	2,065

39. MECKLENBURG—Continued

CHURCHES	PASTOR (For Addresses, see Directory in Back of Book)	Total Baptisms	Other Additions, Letter, etc.	Resident Church Membership	Total Church Membership	Sunday School Enrollment	Vacation Bible School Enroll.	Training Union Enrollment	Church Music Enrollment	W.M.U. Enroll.	Brotherhood Enrollment	Total Receipts	Total for Coop. Program	Total Mission Expenditures
42 OAK GROVE	JAY T REEDER	19	24	215	485	189	49	87	19	23	18	48,144	470	5,305
43 OAKHURST	W GATTIS PERRY	22	28	764	864	574	225	85	116	89	31	158,974	12,523	23,237
44 PINEVILLE RD		7	7	110	137	116	95	---	29	33	13	33,993	80	1,249
45 PLAZA	DAVID GALES	29	17	417	776	289	133	107	72	83	74	200,693	600	36,120
46 PLAZA ROAD	JOHN D GORDON	--	--	82	83	---	---	---	---	--	--	13,843	------	------
47 PLEASANT PLAINS		14	12	343	400	297	130	58	43	34	--	73,706	4,003	4,850
48 PRITCHARD MEMORIAL	JAMES S POTTER	19	56	1878	2418	1530	733	330	488	226	48	425,348	44,773	83,200
49 PROVIDENCE	WILLIAM HENRY CROUCH	35	132	1736	2048	1462	250	230	211	290	50	690,929	60,802	87,099
50 ROCKWELL	EDWIN SHERRILL	--	--	139	139	135	---	---	---	--	--	------	------	------
51 SHADY BROOK	HARLESS JACKSON NORRIS	--	2	172	199	111	48	13	16	29	12	45,025	2,275	3,566
52 SHAMROCK DRIVE	ERNEST W GLASS	18	53	1011	1261	1128	389	200	131	239	111	268,461	11,537	52,287
53 SHARON	DANIEL M DEATON JR	26	48	300	346	313	191	---	105	110	83	118,600	10,838	19,335
54 SHARON FOREST	DAVID E TRAMMELL	8	18	293	343	198	85	---	40	45	53	42,034	------	556
55 SOUTHSIDE	MALCOLM P NODINE	8	12	713	816	367	86	50	64	11	--	78,940	6,000	10,848
56 SOUTHVIEW	JOE R DENSON	6	20	117	120	90	64	29	16	27	10	28,149	255	996
57 SPRINGDALE	C GARY LONG	3	19	82	95	45	40	---	34	18	--	25,885	------	80
58 STATESVILLE AVENUE	KENNETH ALLAN BLUME	3	21	433	483	268	97	84	86	52	29	101,206	10,438	15,536
59 STEELE CREEK	JOE M WILKINS	8	7	86	116	59	60	15	19	17	--	11,706	------	173
60 STOUGH MEMORIAL	J GRADY FAULK	26	32	536	536	371	210	85	107	40	22	144,040	24,911	36,699
61 SUNSET RD	CECIL L BALLARD	7	11	309	363	309	149	---	62	85	43	74,410	1,345	6,767
62 THOMASBORO	G REID KEIGER	12	12	598	739	465	---	56	44	74	51	114,355	10,068	23,366
63 THRIFT	E GUY LONGSHORE	18	15	772	869	550	240	150	130	119	109	125,876	7,338	13,189
64 TRINITY	HENRY L HOLLAR JR	9	22	140	257	128	90	63	51	27	17	27,951	2,851	4,286
65 UNION GROVE	W ALAN BEARD	--	--	83	113	64	54	---	26	15	--	13,616	187	592
66 WEST MECKLENBURG	ALVIN E ZEIGLER	12	8	131	131	83	47	---	25	19	46	------	272	------
67 WESTSIDE	W E SHINN	10	6	105	299	84	49	---	17	16	--	22,000	300	1,348
68 WESTVIEW	JAMES RALPH ELLIS	--	5	96	105	92	53	32	16	37	--	31,832	2,852	6,722
69 WHITING AVENUE	EARL N PORTER	4	7	532	652	424	80	---	65	50	--	111,684	13,073	19,163
70 WILMONT	CHARLIE SIMMONS	4	5	145	469	100	39	---	15	32	--	41,570	360	958

71	WILSON GROVE	WAYNE W POPLIN	22	31	688	786	516	194	154	86	139	73	168,439	15,212	33,667
72	WILSON MEMORIAL	WILLIAM A THOMAS	4	5	81	158	49	57	26	15	17	6	14,620	164	548
73	WOODLAWN	B C TSCHUDY	56	78	1531	1651	1131	250	216	336	117	176	340,416	40,631	48,349
74	ALBEMARLE RD MS	CLAY EDWARDS	--	--	---	---	---	---	---	---	--	--	------	2,124	------
75	MCKEE ROAD	GLENN L HIX	14	18	165	174	195	172	98	66	78	26	67,532	5,902	13,854
76	IDLEWILD MS	CLYDE LUTHER JR	--	--	---	---	---	---	---	---	--	--	------	3,069	------
77	OAKDALE MS	L W CHRONISTER	6	--	50	50	56	---	16	15	12	--	15,873	690	1,441
78	SPANISH MS	JOSE R PEREZ	--	--	---	---	---	---	---	---	--	--	------	------	------
	WC - WATCHCARE	TOTALS	1181		37174		30006		4809		5350		8,901,768		1,399,796
	MS - MISSION			1852		45362		266		6190		2610		800,499	

40. MITCHELL

1	ALTAPASS	BRUCE C BUCHANAN	2	2	136	149	125	55	26	---	30	10	24,448	2,150	4,556
2	BAKERSVILLE		--	9	179	254	121	79	---	25	28	--	29,871	2,564	6,238
3	BEAR CREEK	NORTON P CRAIG	18	6	455	684	410	128	120	106	70	25	77,513	6,000	21,974
4	BEAVER CREEK	RICHARD S HIPPS	16	13	280	347	263	78	80	37	72	29	39,856	3,715	7,833
5	BERRY CHAPEL	B G MCMAHAN	7	11	296	353	172	102	---	79	43	23	33,763	4,690	7,499
6	BIG CRABTREE	KENNETH BATTY	--	2	169	169	52	25	29	20	--	--	14,561	------	4,121
7	BIG ROCK CREEK		--	--	50	50	41	18	---	---	--	--	2,947	------	730
8	BLACK MOUNTAIN	CLARKSON MCKINNEY	6	2	39	87	42	---	---	20	--	--	8,923	------	2,149
9	CALVARY		12	--	144	173	150	---	51	---	--	--	18,705	------	2,774
10	CANE CREEK	RICHARD JONES	5	8	80	100	80	---	---	---	--	--	10,920	------	800
11	CENTRAL	MAURICE GILLIAM	--	2	250	290	194	40	74	23	53	--	46,909	5,049	11,698
12	CHESTNUT GROVE	RICHARD HOLLIFIELD	2	5	71	191	76	50	---	31	--	--	19,215	48	1,588
13	CRABTREE CHAPEL	DALLAS RENFRO	8	6	142	142	126	97	65	57	30	18	23,896	------	4,617
14	CUB CREEK	WADE BOONE	7	1	229	366	131	68	71	---	--	--	11,094	------	------
15	FORK MOUNTAIN	CEPHAS RENFRO	3	4	82	106	85	50	---	---	--	--	9,790	------	600
16	GRASSY CREEK	RICHARD M CASSITY	7	5	440	625	271	111	---	54	42	25	92,000	6,715	24,896
17	KONA	PAUL SILVER	--	--	48	48	24	15	24	24	--	--	------	------	50
18	LEDGER	ED WHITE	--	2	61	77	60	---	22	---	8	--	10,792	1,000	2,652
19	LIBERTY HILL	JIMMY UPTON	7	11	349	455	147	62	43	31	--	--	36,703	3,125	5,854
20	LILY BRANCH	VERNON BUCHANAN	6	6	169	245	139	53	52	39	23	28	27,010	2,877	5,146
21	LITTLE ROCK CREEK	LEE WOODY	--	2	96	157	96	53	42	---	--	--	14,532	------	3,319
22	MCKINNEY COVE	LAWRENCE GLENN	--	1	63	107	92	68	---	---	--	--	13,376	1,358	1,713
23	MINE CREEK	LEE PITMAN	--	4	153	271	125	76	---	50	--	--	14,490	------	600
24	MOUNT CARMEL	FRANK ELLIS	4	8	---	443	225	104	---	90	21	--	53,561	4,358	8,621
25	MOUNTAIN VIEW	ARTHUR HOILMAN	2	--	30	25	15	---	---	---	--	--	2,330	------	------

40. MITCHELL—Continued

CHURCHES	PASTOR (For Addresses, see Directory in Back of Book)	Total Baptisms	Other Additions, Letter, etc.	Resident Church Membership	Total Church Membership	Sunday School Enrollment	Vacation Bible School Enroll.	Training Union Enrollment	Church Music Enrollment	W.M.U. Enroll.	Brotherhood Enrollment	Total Receipts	Total for Coop. Program	Total Mission Expenditures
26 PINE BRANCH		6	1	315	465	263	105	57	---	59	21	46,903	1,366	14,521
27 REBELS CREEK	EUGENE BRIGGS	--	--	49	103	29	---	---	15	--	--	4,585	------	840
28 RED HILL	ARTHUR HOILMAN	--	--	---	---	---	---	---	---	--	--	------	------	------
29 ROAN MOUNTAIN	MAX C HOLLAND	--	2	189	262	176	40	---	20	14	--	24,961	1,569	6,622
30 ROAN VALLEY	FLOYD LEDFORD	--	4	16	23	31	---	---	---	--	--	1,800	------	40
31 ROCKDALE	ARTHUR HOILMAN	--	--	---	---	---	---	---	---	--	--	------	------	------
32 SILVER CHAPEL		--	1	128	193	128	18	---	---	--	--	22,282	675	3,849
33 SNOW HILL	GERALD GRINDSTAFF	--	8	117	204	99	34	20	17	13	--	15,357	687	2,329
34 SPRING CREEK	ROBERT MCCURRY	5	13	93	123	133	55	21	---	--	--	22,532	------	1,382
35 SPRUCE PINE, FIRST	JAMES MIZELL	19	29	470	607	345	113	62	51	123	51	104,187	31,956	38,072
36 TOECANE	LEE AYERS	2	2	49	99	40	---	22	---	--	--	5,713	------	350
37 WHITE OAK	M H KENDALL	5	3	55	119	75	43	---	---	--	--	11,696	225	1,217
WC - WATCHCARE	TOTALS	149		5492		4581		881		629		897,221		199,250
MS - MISSION			173		8112		1740		789		230		80,127	

41. MONTGOMERY

1 BETHEL		25	6	84	92	87	60	---	---	6	--	19,347	956	1,388
2 BISCOE, FIRST	TOM BODKIN	--	6	252	339	200	77	---	50	53	10	53,513	2,673	12,277
3 BLACKWOOD CHAPEL	TROY LINER	1	2	76	125	74	28	---	29	--	--	11,363	450	1,051
4 CALVARY	JAMES WILLIAMS	4	2	99	127	96	41	---	---	--	--	12,298	375	785
5 CANDOR	WILLIAM R TURNMIRE	6	6	109	151	101	89	---	18	41	17	23,147	800	2,400
6 CENTER	AVERY HIGH	--	--	52	118	24	---	---	---	--	--	5,922	496	1,113
7 DOVER	HAL CASON	--	--	250	377	253	70	---	44	35	--	28,110	2,070	3,478
8 EAGLE SPRINGS	ROBERT ENGLISH	5	--	96	136	119	72	---	38	12	--	17,940	1,171	4,227
9 ELDORADO	JERRY L FREEMAN	--	--	28	49	25	---	---	---	--	--	8,528	150	1,400
10 EXWAY	MARTIN SMITH	5	5	122	172	69	---	---	---	--	--	16,895	1,404	1,964

11 FORKS OF LITTLE RIVER	A E LAWHORNE	5	4	85	116	87	40	---	24	16	--	16,514	875	2,754
12 HAMER CREEK	DAN W ABERNATHY	5	4	212	279	150	90	67	38	29	18	38,811	5,830	5,251
13 HOLLY MT	RALPH R HARRIS	2	1	139	154	115	30	---	---	--	--	11,492	------	1,352
14 LAUREL HILL	R L HUGHES	8	7	176	225	95	55	---	28	20	--	23,060	30	1,865
15 LIBERTY HILL	PHILLIP BROOKS	4	5	68	114	56	37	19	16	9	14	18,794	1,774	2,977
16 LOMAX	ROBERT L DENNIS	2	--	30	50	37	---	---	---	--	--	2,495	------	------
17 MOUNT CARMEL	GRADY BLAKELY	--	1	231	281	199	69	60	27	56	29	39,869	3,872	5,249
18 MOUNT GILEAD FIRST	WILLIAM B STILLERMAN	4	14	220	280	166	60	---	37	54	--	45,507	4,000	7,367
19 NEW HOPE	ROBERT L DENNIS	5	2	79	173	114	79	---	34	--	--	9,902	------	371
20 PLEASANT GROVE	WAYNE VUNCANNON	8	4	71	132	86	105	---	25	--	--	24,542	2,310	3,177
21 STAR	DAVID KIME	16	9	211	253	138	126	---	26	45	--	35,489	2,600	4,574
22 STONEY FORK	LONNIE GIBSON	3	--	118	141	98	71	---	26	50	22	22,591	1,407	2,672
23 TABERNACLE	HAROLD BEAM	15	8	204	228	133	64	36	35	18	15	27,747	2,561	4,226
24 TROY FIRST	MARION E PARKER	5	9	328	413	345	68	---	65	103	15	67,169	9,190	11,716
25 VALLEY VIEW	RAEFORD W COOKE	2	1	20	20	22	---	---	---	--	--	10,438	558	799
26 WADEVILLE	JOHNNY GARDNER	11	1	106	111	84	61	---	27	26	--	17,383	1,091	1,939
27 WAYSIDE		--	1	25	28	15	---	---	---	--	--	551	------	------
28 WHITE CREST	GEORGE BRADSHAW	11	--	202	206	83	66	---	---	24	19	12,018	961	1,461
WC - WATCHCARE	TOTALS	152		3693		3071		182		597		621,435		87,833
MS - MISSION			98		4890		1458		587		159		47,604	

42. MOUNT ZION

1 ALAMANCE FIRST	TERRY HARPER	15	14	221	256	162	104	---	38	11	--	38,949	4,171	6,819
2 ALTAMAHAW	FRANK E HAITH JR	17	21	524	584	488	191	82	192	80	13	82,894	1,202	8,956
3 ANTIOCH		2	3	334	387	231	95	---	39	50	49	44,425	1,310	6,561
4 BETHEL	ROBERT BRIZENDINE	--	1	202	209	80	40	---	10	33	--	16,452	400	1,448
5 BROOKWOOD	PERRY BUREN JONES	4	13	130	170	90	43	---	35	40	16	31,156	1,154	3,294
6 BURLINGTON FIRST	DALE O STEELE	3	23	992	1530	1008	205	---	162	225	63	316,379	33,128	77,388
7 CALVARY	DONALD SWINNEY	--	--	671	724	688	---	---	---	--	--	------	------	------
8 CANE CREEK	MICHAEL GOUDELOCK	4	5	178	237	91	82	---	23	51	18	33,436	4,350	8,612
9 CITY LAKE	JOSEPH D LANG	2	2	158	187	104	71	32	26	54	7	28,906	683	3,277
10 COLONIAL HILLS	JOHN MONTY FOX	2	5	53	55	67	63	---	14	15	--	17,149	384	942
11 CROSS ROADS		--	3	106	229	143	80	30	17	34	12	21,407	1,175	3,215
12 EASTLAWN	ELMER LEE JOYNER	12	19	391	435	404	128	8	81	49	40	69,941	2,714	4,188
13 EDGEWOOD	E L EPPERSON	6	2	110	179	138	92	---	24	8	10	23,239	475	3,217
14 ELON COLLEGE FIRST	W T COCKMAN	2	7	276	311	308	120	---	60	--	--	43,189	------	650

42. MOUNT ZION—Continued

CHURCHES	PASTOR (For Addresses, see Directory in Back of Book)	Total Baptisms	Other Additions, Letter, etc.	Resident Church Membership	Total Church Membership	Sunday School Enrollment	Vacation Bible School Enroll.	Training Union Enrollment	Church Music Enrollment	W.M.U. Enroll.	Brotherhood Enrollment	Total Receipts	Total for Coop. Program	Total Mission Expenditures
15 FAIRVIEW		--	1	35	35	119	81	---	16	46	--	31,929	3,988	6,508
16 FELLOWSHIP	KENNETH SIMPSON	--	15	208	211	81	65	---	27	54	30	20,179	1,550	3,311
17 GLEN HOPE	C C VAUGHN	2	8	811	923	752	125	1	117	112	60	155,331	8,055	23,879
18 GLENCOE	ONDRA BLACK	7	8	187	231	89	64	---	27	30	--	25,238	2,222	3,023
19 GLEN RAVEN	BOBBY FANN	11	26	181	181	219	97	---	85	--	--	41,906	784	2,852
20 GRAHAM FIRST	RALPH E JONES JR	23	14	970	1189	790	203	---	194	143	71	214,169	20,000	34,683
21 GROVE PARK	ROY P TAYLOR	20	40	835	988	831	322	77	164	136	56	167,203	24,153	24,921
22 HAW RIVER FIRST	WILLIAM LARRY THOMPSON	2	3	374	400	201	98	---	29	35	--	53,420	1,833	6,763
23 HILLSBOROUGH FIRST	THOMAS M DENTON	6	15	326	446	204	139	---	66	80	16	80,162	8,922	13,081
24 HOCUTT MEMORIAL	ROBERT MEDLIN	5	8	558	669	414	131	112	39	106	--	94,850	10,275	27,123
25 HOLLY HILL	JAMES HAROLD BALLARD	9	36	204	226	212	93	---	67	36	--	63,646	3,085	7,299
26 KINNETT MEMORIAL	LARRY KNOWLES	2	3	416	498	266	180	74	52	94	--	57,591	7,409	17,325
27 MCDUFFIE MEMORIAL	JOHN R SMALL	6	7	96	122	82	46	---	12	26	11	18,132	1,014	2,397
28 MARS HILL	CURTIS CLEMENT TYLER	6	4	255	261	181	65	---	40	28	6	40,775	968	48,497
29 MEBANE FIRST	CHARLES R LEMLEY	10	10	468	639	445	138	44	53	126	37	100,853	15,514	22,598
30 MOORE'S CHAPEL	JOHN B RAY	6	3	200	267	175	---	---	30	42	--	24,298	715	2,807
31 MOUNT ADAR	ERNEST RUDY KECK III	3	2	75	92	78	52	---	8	31	16	18,853	327	1,000
32 MOUNT ZION	JOE R HICKS	17	4	196	279	211	84	45	64	35	--	38,751	3,878	7,033
33 NEW HOPE	FRANK L GRIBBLE	--	--	177	177	122	---	---	---	--	--	------	------	------
34 NORTH GRAHAM	WALTER JONES JR	9	25	66	68	55	70	---	34	16	--	14,489	293	408
35 NORTHSIDE	J HOWARD SILVER	3	4	300	398	257	75	---	49	85	--	65,322	10,048	14,032
36 OAK GROVE	HARLEY ANDERSON	3	--	123	177	119	96	51	25	41	--	19,700	200	1,897
37 OSSIPEE	DALE BROOKS	--	1	164	199	89	103	---	23	9	--	24,415	2,080	3,810
38 RIVERSIDE	CURTIS V OAKLEY	8	7	402	402	327	75	---	80	66	30	68,277	------	9,485
39 SWEPSONVILLE	C ELLIOTT HILL	25	10	312	427	216	140	48	31	69	28	57,315	3,674	7,605
40 WEST HILL	CHARLES HARWARD	21	2	215	241	86	75	---	33	47	52	21,500	125	1,145
WC - WATCHCARE	TOTALS	273		12500		10623		604		2143		2,285,826		422,049
MS - MISSION			374		15239		3931		2086		641		182,258	

43. NEUSE

1	ADAMSVILLE	MATTHEW O SEARS	27	59	649	748	596	201	158	431	98	9	125,872	24,553	27,976
2	BETHEL		6	--	60	65	48	---	---	12	--	--	2,815	60	293
3	CABIN	L RALPH KENNEDY	10	4	141	190	111	70	---	18	--	--	10,725	363	1,083
4	CALVARY G	J STEPHEN PERROU JR	1	5	156	175	93	40	12	22	14	14	15,807	935	1,422
5	DAVIS GROVE	RONALD VARNER	4	9	94	137	66	---	---	11	7	--	11,533	923	2,075
6	DEEP RUN FIRST	BAILEY ELMORE	1	3	149	155	91	23	---	41	5	23	23,526	924	2,813
7	EMMAUS	JOHN WHITE	15	13	149	265	135	64	---	26	41	39	24,708	1,295	2,754
8	FALLING CREEK	JACK BRACKEN	7	2	278	381	289	106	73	69	87	68	42,985	2,549	8,341
9	FREMONT	J FRANKLIN TURNER	--	4	116	168	82	30	52	12	48	--	18,188	440	2,183
10	GLEN RAVEN	CLYDE SANDERS	--	2	90	151	55	63	27	15	21	--	9,564	------	548
11	GOLDSBORO FIRST	E LEON SMITH	30	35	881	1457	643	178	---	124	184	17	171,413	21,350	45,047
12	GRAINGER	ROBERT W MILLER	2	--	168	208	100	52	---	16	13	--	15,666	164	1,010
13	IMMANUEL	EDWARD C BARRON	8	17	211	226	187	87	---	39	44	12	40,851	3,253	4,976
14	JORDANS CHAPEL	LINWOOD BROCK	--	--	102	108	73	---	63	---	14	--	6,803	200	600
15	KENNEDY HOME	HUBER DIXON	6	6	88	223	114	45	---	85	28	--	12,141	3,000	5,072
16	KINSTON FIRST	RAY K HODGE	14	22	1001	1501	494	---	39	133	168	51	178,539	18,000	50,885
17	LAGRANGE FIRST	RICHARD G POINDEXTER	2	1	129	206	115	58	---	23	26	--	36,894	1,200	12,415
18	LOVE MEMORIAL	FRANK N BOWERS	13	11	270	305	252	146	30	69	61	40	47,436	4,985	6,801
19	MADISON AVE	HAROLD M MITCHELL	3	28	792	887	448	103	---	113	79	25	150,907	17,275	20,258
20	MOUNT NELSON	RICHARD GANDY	24	5	189	202	186	131	---	49	81	45	34,753	2,059	3,794
21	NEUSE	DAVID F COX	3	7	246	275	146	125	---	18	46	40	29,591	1,500	1,529
22	NEW HOPE	WAYNE KENNETH WELLMON	7	11	391	460	261	189	---	61	46	26	68,967	3,911	6,091
23	PIKEVILLE FIRST	JOHN CLAUDE SASSER	6	10	98	141	80	67	---	12	23	10	20,272	800	1,510
24	PINEVIEW	WILLIAM I GAY	13	26	218	284	177	102	42	39	38	33	31,539	2,418	3,526
25	RIVERMONT	R LACY OLIVER	8	--	233	252	148	103	---	27	37	60	22,395	930	2,500
26	ROSEWOOD	JAMES C SEAMAN	4	21	226	266	223	85	1	48	48	2	39,029	6,926	8,228
27	SANDY BOTTOM	FLOYD ENZOR	13	5	141	213	141	67	---	38	8	--	25,897	1,109	1,415
28	SEVEN SPRINGS	BILLY JOE SLOOP	22	9	216	251	153	67	40	28	37	18	24,513	2,204	4,265
29	SNOW HILL FIRST	WILLIAM S BROWN	--	3	285	349	272	80	---	59	96	--	59,628	2,292	4,253
30	SPILMAN MEMORIAL	MILTON L FISHER JR	4	19	462	624	370	103	25	69	58	--	120,252	9,829	17,760
31	TRINITY	GRAHAM ELMORE	8	33	151	158	103	107	---	36	52	--	26,716	1,500	2,726
32	UNION	CLYDE WATERS JR	3	2	86	123	60	---	---	---	--	--	7,757	156	564
33	CALVARY K MS	HOWARD H CARLTON	9	5	210	219	152	67	---	18	26	--	19,169	123	571
		TOTALS	273		8676		6464		562		1534		1,476,851		255,284
				377		11373		2559		1761		532		137,226	

WC - WATCHCARE
MS - MISSION

44. NEW FOUND

CHURCHES	PASTOR (For Addresses, see Directory in Back of Book)	Total Baptisms	Other Additions, Letter, etc.	Resident Church Membership	Total Church Membership	Sunday School Enrollment	Vacation Bible School Enroll.	Training Union Enrollment	Church Music Enrollment	W.M.U. Enroll.	Brotherhood Enrollment	Total Receipts	Total for Coop. Program	Total Mission Expenditures
1 ANTIOCH	CHESTER C FISHER	--	--	50	80	40	---	---	---	--	--	------	------	71
2 BALL CITY		--	--	17	55	33	---	---	---	--	--	1,604	------	377
3 BEAR CREEK		2	--	27	39	20	---	---	---	--	--	2,600	------	------
4 CANEY FORK	JACK DAVIS	--	--	50	126	25	---	---	---	--	--	1,307	------	100
5 CHESTNUT GROVE	BILLY BROWN	3	1	54	157	70	39	---	---	--	--	------	------	777
6 CROSS ROCK	CHARLIE FREEMAN	6	2	43	64	39	---	---	---	--	--	2,142	------	81
7 EBENEZER	EUGENE TURNER	--	1	7	7	15	---	---	---	--	--	------	------	77
8 FLATS OF SPRING CREEK	RUSSELL GILLESPIE	--	--	46	46	40	---	---	---	--	--	------	------	120
9 FRENCH BROAD	HOWARD C SELF	--	1	106	157	77	70	---	47	--	--	7,984	------	1,332
10 JONES VALLEY	GARY ROGERS	--	--	44	58	27	---	---	---	--	--	4,830	------	170
11 LIBERTY	BILLY JOE PONDER	3	1	80	182	68	26	---	---	--	--	------	------	------
12 LOWER BIG PINE	DANNY LITTLE	3	1	63	123	31	---	---	---	--	--	2,897	------	25
13 LUSK CHAPEL	PHIL WILLETT	--	3	50	155	37	---	---	---	--	--	4,429	------	75
14 NEW HOPE	CHARLES STOCKTON	--	1	72	189	53	---	---	---	--	--	1,870	------	25
15 OLD BULL CREEK	CLIFFORD CABLE	4	--	154	203	89	---	---	---	--	--	10,675	------	893
16 PAYNES CHAPEL	KIMSEY BALL	--	1	33	119	22	---	---	12	--	--	1,656	------	230
17 PINNACLE VIEW	HOWARD H MANN	13	--	60	61	61	---	---	---	--	--	------	------	366
18 PRICE'S CHAPEL	FRED HUNTER	--	--	41	56	33	---	---	---	--	--	------	------	------
19 REDMON	DON AUSTIN	2	4	61	63	29	---	---	---	--	--	------	------	------
20 UNION	LAWRENCE LINDSEY	12	13	130	195	75	---	---	---	--	--	------	------	314
21 ZION	ILIFF SUGGS	5	12	112	179	61	---	---	---	--	--	------	------	862
WC - WATCHCARE	TOTALS	53		1300		945						41,994		5,895
MS - MISSION			41		2314		135		59					

45. NEW RIVER

1 BEAR CREEK	EDDIE JARVIS	27	20	207	306	177	---	95	25	--	--	29,829	1,117	2,056
2 BETHANY	CECIL CARTER	11	--	267	294	115	137	70	52	--	10	30,274	165	2,599

3	BETHEL	H J PRINCE	6	7	70	105	49	53	---	10	--	--	14,317	------	1,271
4	BETHLEHEM	EUGENE HARDIN	14	10	472	485	253	156	98	28	55	45	61,789	7,910	14,392
5	BEAULAVILLE	GARLAND L FOUSHEE	--	2	233	346	248	120	---	58	93	13	51,885	6,200	11,134
6	BLUE CREEK	LAMAR F SUTTON	31	24	358	602	347	298	106	55	53	27	76,239	4,312	11,102
7	BROOKWOOD	FLAY S PRICE	10	24	300	652	337	164	32	29	44	31	44,651	2,068	1,623
8	CALVARY	WILLIAM RICE	22	25	247	343	153	85	---	42	47	46	26,624	946	1,494
9	CATHERINE LAKE	JAMES C MOONEY	9	3	152	238	128	71	49	46	13	--	24,560	1,573	4,207
10	CEDAR FORK	PAUL T MULL	11	12	195	230	132	69	60	18	37	29	38,573	3,445	9,083
11	CENTERVIEW	GORDON BYNUM	20	13	140	182	78	101	41	31	27	20	27,704	1,082	2,680
12	COMMUNITY	BRUCE JARMAN	15	7	51	72	35	27	31	20	--	--	2,725	9	77
13	ENON CHAPEL	PAUL S ODUM	22	66	418	831	474	209	---	86	32	20	110,053	4,125	8,796
14	GALILEE	DON HUNNINGS	--	5	69	99	66	---	35	28	5	5	6,790	711	820
15	GRANTS CREEK	JAMES ROWLAND	9	5	294	369	76	85	68	36	23	22	30,834	1,024	3,236
16	HALLSVILLE	JOHN W SMITH SR	1	3	157	189	123	50	54	32	25	3	15,134	1,115	2,906
17	HARRIS CREEK	ALTON C WILLIAMS	28	10	404	414	149	111	---	23	--	--	33,688	------	3,619
18	JACKSONVILLE FIRST		11	17	489	858	346	120	---	22	89	30	115,053	10,066	20,208
19	KELLUM	OREN HONEYCUTT	9	1	471	497	186	150	51	12	28	36	35,625	4,688	9,882
20	MAPLE HILL	RALPH GURGANUS	3	--	103	126	84	46	67	15	32	21	15,166	338	1,366
21	MAYSVILLE, FIRST	BILLY MASSEY	21	10	219	316	166	78	---	37	12	--	40,892	1,200	4,003
22	MEMORIAL	E A KNIGHT	2	--	239	285	122	88	---	---	7	10	27,725	956	4,372
23	MIDVILLE	ALVIN F BUTTERS	30	53	244	812	242	171	89	28	51	--	48,374	2,653	4,509
24	NEW HOPE	NORMAN KENNEDY	3	2	105	154	64	55	36	33	8	9	15,412	1,538	1,442
25	NEW RIVER	FRED A HIGH	26	57	499	683	442	240	142	159	62	45	93,718	5,500	13,517
26	PINEY GROVE	PERRY L SIMPSON	6	15	331	441	229	128	54	22	52	--	45,591	3,557	9,560
27	PROVIDENCE	E T WALTON	13	3	239	258	144	222	62	26	38	23	44,373	4,245	16,307
28	RICHLANDS FIRST	NORMAN S AYCOCK	8	16	334	439	239	130	24	51	77	22	100,147	3,969	9,095
29	SALEM		20	14	306	418	238	137	61	31	28	12	26,358	2,908	3,460
30	TAR LANDING	LEWIS MORENE	8	4	203	211	184	125	109	21	47	16	39,459	2,211	5,860
	WC - WATCHCARE	TOTALS	396		7816		5626		1434		985		1,273,562		184,636
	MS - MISSION			428		11255		3426		1076		495		79,631	

46. NEW SOUTH RIVER

1	ANTIOCH	STACY CARTER	--	4	101	151	101	35	---	34	19	11	23,341	450	2,720
2	ARRAN LAKE	JAMES R COFFMAN	11	42	280	365	345	235	116	34	67	33	43,007	1,190	1,437
3	AUTRYVILLE	DON YANCY	--	3	186	256	130	---	29	20	28	46	23,826	3,231	6,311

46. NEW SOUTH RIVER—Continued

CHURCHES	PASTOR (For Addresses, see Directory in Back of Book)	Total Baptisms	Other Additions, Letter, etc.	Resident Church Membership	Total Church Membership	Sunday School Enrollment	Vacation Bible School Enroll.	Training Union Enrollment	Church Music Enrollment	W.M.U. Enroll.	Brotherhood Enrollment	Total Receipts	Total for Coop. Program	Total Mission Expenditures
4 BAPTIST CHAPEL	GLENN HANCOCK	8	6	260	390	247	73	30	33	41	11	36,365	1,740	6,656
5 BEAVER DAM	RONALD LONG	6	5	265	353	204	76	44	---	71	30	24,786	1,588	4,104
6 BONNIE DOONE	A R TEACHEY	80	36	644	1522	344	176	104	60	21	20	75,772	4,770	10,633
7 CALVARY		4	5	90	90	77	---	40	30	38	--	16,959	2,479	3,612
8 CAPE FEAR	TERRY MYERS	1	5	92	92	106	29	18	---	16	--	10,900	120	1,190
9 CARROLL MEMORIAL		8	15	377	398	343	130	11	75	50	22	61,440	4,187	7,142
10 CEDAR CREEK	WENDELL PEARSON	3	3	321	383	222	92	40	54	79	39	57,233	4,904	9,241
11 CEDAR FALLS	W FLOYD BENFIELD	11	23	449	519	333	72	---	47	62	31	81,940	10,300	15,067
12 CENTER	C FLOYD HELMS JR	--	7	208	272	149	74	53	97	70	--	45,498	1,600	4,244
13 CENTRAL	MACON WOOD	13	30	221	292	223	140	85	41	10	33	39,532	1,450	4,112
14 CLEMENT	NATHANIEL JAMES MCMANUS	4	3	207	360	221	60	1	33	74	27	30,716	2,035	3,900
15 CONCORD	FRANK DAVIS	15	10	165	199	154	74	---	47	36	40	24,468	2,044	6,613
16 CORINTH	GIBSON LOCKERMAN	--	--	74	113	85	34	---	36	12	--	12,113	287	1,506
17 CROSS CREEK TABERNACLE	BAXTER MAYE WALKER	32	6	250	375	263	214	117	87	141	57	32,108	200	2,893
18 CUMBERLAND	BILL FRANKS	22	26	464	550	272	70	---	84	42	59	43,290	1,876	3,324
19 CUMBERLAND UNION	GRADY MCKEITHAN	7	2	60	81	109	42	---	45	44	20	23,825	100	2,761
20 ELIZABETH		7	1	254	271	283	70	---	57	47	48	55,251	10,000	12,246
21 EUREKA	BOB LUTTRELL	4	11	176	195	131	70	---	16	18	--	18,500	1,438	2,106
22 EUTAW HEIGHTS	ERVIN L GOSS	29	53	566	768	538	354	116	130	81	123	198,943	11,969	22,098
23 EVERGREEN	CLIFTON O CANIPE	--	--	108	185	86	---	---	---	--	--	------	------	------
24 FAYETTEVILLE FIRST	EDWARD GLEN HOLT	17	23	893	1299	705	174	108	115	171	90	246,942	37,589	53,295
25 FAYETTEVILLE SECOND		--	--	719	854	328	---	---	---	--	--	------	6,291	------
26 FAYMONT		21	23	476	648	565	377	77	98	103	79	78,000	8,408	14,298
27 GETHSEMANE	R W SAUNDERS	1	12	52	72	64	20	---	10	12	9	15,792	733	1,833
28 GODWIN	EDDIE W WETHERINGTON	--	--	16	25	29	---	---	---	--	--	2,674	35	283
29 GRACE	DWIGHT W COOPER	17	28	570	843	350	162	92	63	43	18	115,357	6,322	14,758
30 HARMONY	RUPERT RIVENBARK	2	3	121	201	129	65	---	35	53	15	27,022	1,730	4,325

31	HICKORY GROVE	H EUGENE SPELL	--	--	108	148	114	52	---	20	27	--	18,292	475	2,095
32	HIGHLAND	GORDON LEE JOYNER	9	25	342	350	289	119	32	55	37	36	122,519	3,924	7,264
33	HOPE MILLS FIRST	FRED J HALL	8	3	236	249	167	64	13	34	18	19	43,035	450	1,617
34	IMMANUEL	T J FULK	16	24	540	704	250	82	48	87	79	31	75,693	7,977	13,475
35	JUDSON	M KENNETH WILSON	4	6	215	288	250	121	42	88	52	36	53,437	2,640	7,439
36	LAFAYETTE	JACK HINTON	50	131	838	1112	619	174	210	87	154	72	142,594	4,752	24,115
37	LAGRANGE PARK	THOMAS L BARNES	15	25	262	416	248	103	118	24	60	35	44,850	1,382	2,518
38	LAKE LYNN		8	11	287	384	114	112	---	17	43	59	37,417	------	1,192
39	LEBANON	GERALD L RHYNE	9	7	395	510	325	89	---	58	81	38	84,854	1,066	8,104
40	LIBERTY	WILLIAM N MAYNARD	--	--	88	106	31	---	---	---	--	--	4,420	------	------
41	LONG BRANCH	G N ASHLEY	3	1	193	207	140	58	---	47	73	--	21,174	271	1,932
42	MACEDONIA	ALBERT R EVANS	11	3	233	255	136	59	---	14	58	34	36,288	2,580	6,248
43	MAGNOLIA	LEON KEEFE	2	9	246	296	232	58	68	39	43	13	52,077	6,678	11,031
44	MARY'S CHAPEL	JAMES G KNOX III	--	1	83	138	124	36	---	20	15	--	12,534	------	1,329
45	MASSEY HILL	CARROL J CALVERT	6	9	546	676	366	---	107	102	105	83	110,234	5,410	7,992
46	MILL CREEK	DAVID T SHIRLEY	1	2	110	155	104	41	---	12	24	--	12,988	957	1,288
47	MINGO	HAROLD L KISTLER	--	--	146	194	179	44	---	49	39	30	27,988	300	4,262
48	MINTZ	EARL HALES	--	--	44	73	62	---	19	---	13	--	7,915	440	665
49	MOUNT ELAM	W H CALCUTT	12	10	256	336	288	72	---	42	43	19	50,353	7,591	11,787
50	MOUNT GILEAD	EDWARD ROGERS	4	20	200	629	220	141	62	50	77	66	47,474	2,880	5,033
51	MOUNT PISGAH	I B LAUGHRUN JR	13	8	313	414	206	133	---	37	55	14	44,729	2,996	8,180
52	PARKERSBURG	GARRETT HAYES	8	3	99	155	66	---	---	16	27	--	17,271	1,555	2,978
53	PETERS CREEK		7	--	100	177	113	64	---	40	33	--	12,525	100	2,245
54	PINEY GREEN	WADE THOMPSON	5	7	216	304	192	65	---	37	34	9	32,585	1,915	4,915
55	PITTMAN GROVE	WILLIAM BEASLEY	4	6	146	146	113	134	---	42	37	--	15,508	------	242
56	PLEASANT GROVE	ALVIN LEONARD NIX	18	12	304	399	326	165	---	50	76	29	76,409	13,141	19,536
57	PLEASANT UNION	ROGER L JACKSON	8	3	310	320	180	125	---	29	55	74	33,124	1,851	5,032
58	ROSEBORO FIRST	MICHAEL G COGDILL	--	--	291	320	185	32	---	56	33	--	59,200	1,400	8,169
59	SALEMBURG	ROGER H AYCOCK	8	4	289	363	253	66	---	54	58	--	67,724	5,083	15,557
60	SHARON	VERLIN R SECRIST	6	1	92	145	72	29	---	---	4	19	15,860	1,500	2,373
61	SNYDER MEMORIAL	JAMES C CAMMACK	46	100	1501	1842	1569	416	404	510	229	155	600,730	93,449	167,401
62	SPRING BRANCH		--	--	229	328	184	86	---	---	63	30	43,133	543	4,956
63	SPRING LAKE FIRST	LINDSEY D MORTON	24	24	479	1140	533	227	147	80	65	22	96,456	7,176	15,647
64	STEDMAN	VIRGIL WILSON	2	7	298	358	320	85	---	57	39	--	44,046	2,625	8,475
65	STONEY POINT	JULIAN R GRUBER	19	27	324	448	269	177	92	44	39	18	35,393	2,014	5,566
66	TABERNACLE	CARL STRICKLAND JR	8	7	221	331	215	92	52	18	62	56	37,299	1,600	4,576
67	TEMPLE	G MELVYN CURLEE	4	5	420	609	396	125	77	52	69	--	82,095	1,938	16,483
68	TRINITY	ALAN W GRIFFIN	8	16	427	601	259	102	63	101	46	32	103,387	8,982	16,455

46. NEW SOUTH RIVER—Continued

CHURCHES	PASTOR (For Addresses, see Directory in Back of Book)	Total Baptisms	Other Additions, Letter, etc.	Resident Church Membership	Total Church Membership	Sunday School Enrollment	Vacation Bible School Enroll.	Training Union Enrollment	Church Music Enrollment	W.M.U. Enroll.	Brotherhood Enrollment	Total Receipts	Total for Coop. Program	Total Mission Expenditures
69 UNION GROVE	GIBSON LOCKERMAN	4	3	187	287	236	79	---	57	78	14	30,522	700	2,522
70 VILLAGE DRIVE	WILLIAM L OWENS	17	29	697	777	686	166	---	143	93	133	194,479	11,199	29,336
71 WADE	LAWRENCE TEW	2	3	130	195	117	57	---	20	41	13	27,718	890	2,810
72 WALSTONE MEMORIAL	BOB WEATHERLY	23	39	457	657	218	109	27	86	87	45	68,326	10,483	16,941
73 WHITE OAK	M L HAYWOOD	7	6	114	199	151	53	---	18	23	--	23,539	979	1,895
74 COOL SPRING MS	LACY CHAVIS	2	5	---	---	27	---	---	---	--	--	6,055	------	87
75 SPERRING MEM MS	JOHN BOOTH	5	10	69	92	59	107	---	28	20	10	42,263	1,686	3,293
76 LAKE RIM MS		6	5	96	162	66	67	12	---	--	--	10,001	961	1,408
77 SHAW HEIGHTS MS	DANIEL P STILES	10	3	105	160	99	80	20	10	15	12	21,854	330	912
78 MOUNT CALVARY MS	JAMES A BULLARD	8	3	32	47	70	25	---	---	18	--	11,700	------	30
79 NEW HOPE MS	W HAROLD BRIDGES	--	211	201	201	158	---	23	54	68	22	56,263	2,047	3,647
WC - WATCHCARE	TOTALS	753		22180		18732		2717		3957		4,381,930		713,761
MS - MISSION			1219		30525		7209		3865		2135		355,982	

47. NORTH ROANOKE

1 ANTIOCH	FRED RHODES	8	6	63	81	75	---	35	16	19	--	15,373	500	1,924
2 ARLINGTON ST	ROBERT R BOONE JR	11	16	610	788	409	67	---	80	158	58	108,746	9,538	19,777
3 AVALON	FRANK HOLLIFIELD	--	9	125	159	42	---	---	11	13	--	17,285	500	983
4 BATTLEBORO	HORACE WARD	4	6	140	187	114	78	---	32	40	--	26,941	1,903	3,266
5 BEAR SWAMP	FRED RHODES	1	1	52	132	75	---	---	16	18	--	16,219	3,363	5,453
6 BENVENUE	DAVIS BENTON	2	5	222	317	151	115	34	62	48	19	42,642	1,008	2,246
7 BETHLEHEM	DON CASHWELL	3	3	160	177	107	51	---	25	7	--	19,142	1,433	2,022
8 BLANDWOOD	RICHARD L COLLINS	--	2	98	124	70	35	---	30	41	4	22,410	1,443	2,679
9 CALVARY RR	JACK BOSTON	7	13	415	437	190	64	55	35	84	15	35,623	975	1,794
10 CALVARY RM	JOHNNIE BRADLEY	20	24	829	1028	746	240	---	197	184	52	126,754	6,086	17,718
11 CHOCKOYOTTE	NELSON P VINSON	3	4	177	215	124	42	---	16	35	18	18,603	720	1,350
12 COMMUNITY CENTER	THOMAS R EDWARDS	9	3	202	262	115	55	41	41	25	--	27,090	485	1,876

13	CORINTH	JOHN SHERMAN	1	2	147	236	114	65	48	27	29	22	25,375	1,425	3,187
14	DARLINGTON	THOMAS V PEARCE	2	3	99	153	102	68	---	50	9	--	16,797	1,396	1,905
15	DAWSON	WILLIAM C MEDLIN	4	4	110	141	93	25	---	---	17	12	------	500	2,763
16	DORTCHES	EMMANUEL P PEGRAM	6	4	325	460	318	91	1	22	90	50	73,714	9,393	14,348
17	EBENEZER	PHILLIP QUALLS	--	--	38	66	28	---	---	---	--	--	7,489	100	375
18	EDGEMONT	WILLIAM LOUIS DOWNS	1	4	417	513	312	81	20	91	88	51	69,142	7,912	12,328
19	ELM GROVE	JESSE W MOONEY JR	1	2	135	153	149	48	---	36	23	--	34,239	1,041	3,986
20	ENFIELD	DALLAS W PRESTWOOD	5	6	409	573	320	65	---	21	67	--	91,599	11,186	18,431
21	ENGLEWOOD	WILLIAM A WALLACE	6	24	430	464	365	102	52	---	134	31	134,155	15,753	22,313
22	GASTON, FIRST	HERMAN R ORR	5	2	153	183	77	61	---	15	35	--	20,287	1,348	5,349
23	GETHSEMANE	PHILLIP QUALLS	3	3	96	128	73	30	---	22	--	--	15,757	800	1,981
24	STONEWALL		--	--	115	117	117	---	---	---	--	--	------	------	------
25	GOOD NEWS	EDWARD C MINOR	1	17	86	98	102	101	17	40	17	--	22,231	803	1,263
26	HALIFAX	WILLIAM C MEDLIN	1	1	79	155	56	---	---	6	23	--	10,699	208	1,027
27	HICKORY	ALAN JOHNSON	3	1	66	160	52	24	---	8	29	--	13,937	282	1,460
28	HOBGOOD	JAMES DRAKE	--	--	73	110	59	50	---	21	41	--	14,037	175	1,196
29	LAKESIDE	GAYLORD L LEHMAN	16	58	637	812	377	120	---	45	193	52	157,090	14,388	23,685
30	MACEDONIA		--	2	199	298	56	25	---	17	20	--	20,331	------	1,738
31	MEMORIAL	HENRY M HUGGINS	--	--	---	---	---	---	---	---	--	--	------	278	------
32	MOMEYER	JOEL P JENKINS JR	12	9	290	401	231	---	---	64	75	53	71,555	3,550	4,858
33	MOUNT HERMON	WILLIAM C WEBB JR	5	9	118	163	67	33	21	32	14	7	11,748	1,301	1,799
34	NASHVILLE	ROBERT DOWD DAVIS	--	4	417	480	261	98	---	58	91	--	57,480	4,516	7,636
35	NORTH ROCKY MOUNT	JOHN WALLER	9	27	560	709	211	115	130	59	97	31	92,358	4,227	8,869
36	OAKDALE	HARRY FOWLER	6	5	489	570	280	151	67	84	97	60	67,944	5,116	6,851
37	OAK LEVEL	HORACE MURRAY	32	46	270	309	155	88	---	48	62	--	43,744	1,814	3,214
38	OAK VIEW	BENNY VICKREY	7	4	251	279	136	98	---	56	44	22	52,825	------	4,413
39	PARK	DONALD ETHERIDGE	12	23	182	271	132	98	26	20	31	53	32,853	2,416	3,470
40	PARKWOOD	MARSHALL L PRIDGEN	20	17	455	455	330	372	---	136	124	72	105,550	3,613	11,033
41	PROCTORS CHAPEL		5	1	280	320	173	88	---	74	42	15	56,983	4,629	7,865
42	QUANKIE	ROBERT D JESKE	1	8	332	391	103	85	10	37	23	1	20,110	1,597	2,430
43	RED OAK	RUCKER PRESTON BURNETTE	10	6	316	438	239	106	---	60	113	13	54,118	8,847	12,337
44	ROANOKE	STEVE HARDY	--	3	252	337	209	126	75	26	53	38	66,926	4,646	6,244
45	ROANOKE RAPIDS FIRST	MARVIN E FAILE	26	23	1616	2024	1059	225	164	34	51	--	189,735	300	25,812
46	ROCKY MOUNT FIRST	JOHN D CAVE	36	67	1264	2016	1276	306	---	156	301	32	272,627	19,134	34,522
47	ROSEMARY	B MARSHALL WHITEHURST	16	15	971	1271	584	186	---	87	171	71	135,665	13,995	22,941
48	SALEM	JOSEPH CECIL ALDRIDGE	5	--	116	148	108	36	---	46	34	--	15,957	1,253	1,911
49	SCOTLAND NECK FIRST		4	4	647	991	535	84	---	158	149	35	108,682	2,228	9,274
50	SHARPSBURG	HARVEY L COPPEDGE	17	13	221	361	149	110	---	53	51	35	50,111	3,684	10,285

47. NORTH ROANOKE—Continued

CHURCHES	PASTOR (For Addresses, see Directory in Back of Book)	Total Baptisms	Other Additions, Letter, etc.	Resident Church Membership	Total Church Membership	Sunday School Enrollment	Vacation Bible School Enroll.	Training Union Enrollment	Church Music Enrollment	W.M.U. Enroll.	Brotherhood Enrollment	Total Receipts	Total for Coop. Program	Total Mission Expenditures
51 SOUTH ROSEMARY	DANIEL S HUX	--	--	137	179	66	---	---	---	--	--	------	------	------
52 SOUTHSIDE	LAWRENCE D EVANS	10	14	386	446	331	150	131	89	102	150	74,818	2,891	5,185
53 SUNSET AVE	E COYE STILL JR	2	34	377	454	407	175	---	69	82	41	102,273	4,539	9,879
54 TILLERY	CHARLES BARTHOLOMEW	--	--	---	55	---	---	---	---	--	--	------	30	------
55 TURKEY BRANCH	JULIAN C LONG	--	--	25	37	25	25	---	12	11	--	2,567	80	267
56 UNION	JIM VICKREY	17	7	365	386	257	192	110	77	83	43	78,986	6,256	11,060
57 WELDON	JOHN A BRACEY	--	2	216	232	154	---	---	82	57	19	52,201	6,000	14,187
58 WEST EDGECOMBE	H EVERETT MARION	37	27	586	680	482	215	133	92	145	80	114,533	5,206	11,572
59 WEST MOUNT	JOHN D PAYNE	13	22	280	293	216	129	76	59	78	59	52,573	5,742	8,807
60 WHITAKERS	CLIFF HUGHES	--	--	70	105	36	1	---	---	10	--	10,652	1,009	1,824
WC - WATCHCARE	TOTALS	425		18196		13200		1246		3678		3,199,281		426,918
MS - MISSION			615		23528		4995		2750		1314		213,561	

48. PEE DEE

1 BETHEL	EARL JONES	4	2	69	165	81	45	---	---	25	--	10,661	104	197
2 BEVERLY HILLS	JERRY TOWNSEND	10	23	354	419	275	160	---	75	75	58	117,010	10,201	21,381
3 CALVARY	HAROLD BELL	4	4	192	239	170	---	48	19	57	--	41,359	3,405	6,183
4 CARTLEDGE CREEK	R CLINTON BAILEY	--	2	158	183	134	43	13	19	44	30	22,602	2,197	2,306
5 COBB MEMORIAL	FRED A NORDAN	3	8	204	218	130	40	36	44	32	17	35,450	3,895	5,195
6 CORDOVA		1	3	275	333	246	114	58	32	55	--	57,805	8,100	12,865
7 CRESTVIEW	WILLIAM KEARSE	2	1	93	107	116	---	---	15	39	25	26,533	1,825	3,295
8 DERBY		--	5	37	37	37	---	---	21	--	--	3,000	------	135
9 EAST LAURINBURG	GLEN MOREE	13	3	145	159	135	82	---	39	35	12	27,240	281	1,855
10 EAST ROCKINGHAM	WILLIAM R DAVIS	--	3	195	220	95	25	---	30	6	16	27,827	261	942
11 ELLERBE FIRST	ROBERT Y THURKILL	4	3	369	413	332	118	69	46	36	--	44,179	3,689	13,707
12 FAITH	MIKE STIRK	8	4	151	180	109	80	40	51	--	4	21,865	44	2,472
13 GIBSON	GARY WILLIAMS	--	--	112	137	41	---	14	---	20	5	11,235	200	985
14 HAMLET FIRST	BILLY G RIVERS	5	13	679	879	512	104	83	136	168	32	141,500	22,224	29,860
15 HAMLET SECOND	G SCOTT TURNER JR	14	11	480	545	638	219	56	65	87	29	103,670	11,788	15,556

16 HOFFMAN		1	--	43	87	55	---	---	12	--	--	8,582	100	416
17 LAUREL HILL	HERMAN M MALPASS JR	10	3	165	182	141	76	---	54	18	--	33,595	3,339	4,751
18 LAURINBURG FIRST	LAMAR J BROOKS	12	22	630	873	522	150	50	162	159	14	118,152	11,570	21,771
19 MCDONALD	JOHN R BLANCHARD	1	1	184	213	109	64	29	28	51	5	24,045	2,028	4,157
20 MARSTON		--	--	30	43	27	---	---	---	--	104	10,703	900	1,352
21 MIDWAY	DAVID EDWIN HUDSON	5	2	101	103	93	97	---	52	48	13	19,027	51	1,316
22 MOUNT OLIVE	GORDON SHAW	4	9	255	322	206	111	---	30	87	14	41,940	2,244	4,874
23 NEW HOPE	JOSEPH LOFLIN	6	4	71	96	51	36	---	43	--	--	10,298	60	330
24 NORMAN		4	2	59	78	40	57	---	---	--	--	5,400	200	561
25 NORTH LAURINBURG		5	1	90	102	149	94	---	45	24	23	22,768	996	1,875
26 OAK RIDGE	W T CURRIE	3	--	50	85	52	42	---	2	--	--	6,871	------	325
27 PEE DEE	LESTER ENGLISH	--	3	192	305	103	---	---	28	20	12	26,563	286	787
28 PINE GROVE	WAYNE TUTTLE	31	17	304	395	295	99	65	104	79	19	54,833	3,438	10,417
29 PLEASANT GROVE	DORAN E COOK	5	3	209	247	118	54	---	---	12	--	24,144	3,390	4,218
30 PLEASANT HILL	CHARLES BOLES	6	5	111	111	70	71	---	---	--	--	14,051	------	145
31 ROBERDEL	L A FAULKENBURY	15	8	387	422	292	130	60	41	70	47	36,160	237	5,430
32 ROCKINGHAM FIRST	WILLIAM W LEATHERS III	2	23	620	935	662	186	---	174	359	30	138,843	28,280	32,396
33 SARON	B C LAMB	2	--	43	60	50	46	---	10	19	--	10,555	1,050	2,472
34 SCOTLAND ACRES	ALTON WATSON	8	--	50	74	65	---	---	---	--	--	9,063	130	260
35 SKYWAY	G HERMAN BARNES	--	--	127	127	184	---	---	---	--	--	------	------	------
36 SOUTH LAURINBURG	EVERETTE PEELE	4	2	121	122	73	---	---	---	--	--	10,356	120	202
37 SPRING HILL	ALTON A COBLE	13	3	127	196	147	86	16	23	38	--	28,777	2,415	6,197
38 STEWARTSVILLE	ROBERT T REA	5	7	217	261	347	197	92	29	81	27	142,761	2,135	5,048
WC - WATCHCARE	TOTALS	210		7699		6902		729		1744		1,488,423		226,234
MS - MISSION			200		9673		2626		1429		536		131,183	

49. PIEDMONT

1 BESSEMER	VICTOR S DOWD	9	7	662	783	445	120	40	27	91	--	103,058	18,500	34,175
2 BUCHANAN	CHARLES C CROSS	8	6	181	213	167	106	---	41	--	--	49,652	800	3,011
3 CALVARY	K RICHARD KIDD	6	16	479	521	200	---	---	55	40	47	90,281	1,000	4,663
4 CAMP HERMAN		1	7	195	216	121	42	---	34	16	--	31,357	70	1,304
5 CLIFTON ROAD	CURTIS E WOODS	10	18	235	685	212	165	45	56	64	18	61,922	1,725	10,609
6 COLLEGE PARK	C AUBREY MCLELLAN	8	8	495	672	286	46	---	71	81	12	94,926	9,942	13,103
7 COMMUNITY	CHARLES F LANDRETH	--	1	124	209	178	135	---	20	23	--	44,605	------	5,610
8 ELLER MEMORIAL	GERALD C PRIMM	11	10	384	400	502	136	98	85	56	8	105,792	891	13,648
9 FLORIDA ST	JARRY AUTREY	29	27	1069	1253	1158	164	171	174	96	26	241,443	23,942	50,420
10 FRIENDLY AVENUE	A LEROY PARKER	30	65	1285	2085	1296	304	105	313	248	40	348,866	49,275	68,788

49. PIEDMONT—Continued

CHURCHES	PASTOR (For Addresses, see Directory in Back of Book)	Total Baptisms	Other Additions, Letter, etc.	Resident Church Membership	Total Church Membership	Sunday School Enrollment	Vacation Bible School Enroll.	Training Union Enrollment	Church Music Enrollment	W.M.U. Enroll.	Brotherhood Enrollment	Total Receipts	Total for Coop. Program	Total Mission Expenditures
11 GATE CITY	WILLIAM E CLAFFEY	7	26	198	198	263	117	87	25	55	17	83,252	3,080	7,545
12 GETHSEMANE	A C SCOTT	--	5	151	161	104	95	31	42	36	--	28,361	281	2,795
13 GIBSONVILLE FIRST	FRANCIS A LUNSFORD	15	7	420	561	265	158	85	55	86	92	65,762	3,807	10,628
14 GREENSBORO FIRST	ALTON H MCEACHERN	58	150	2872	3744	2687	392	---	384	502	58	869,091	164,752	316,381
15 GUILFORD	T W ESTES	19	45	607	774	586	196	107	101	71	145	135,389	19,761	25,483
16 HILLCREST		2	10	391	480	265	130	---	45	75	51	55,238	9,275	12,709
17 HUNTER HILLS	ADRIAN HARRIS	36	49	228	272	201	70	34	48	33	25	35,523	3,387	4,673
18 IMMANUEL	NEIL YONCE	16	9	688	931	431	85	44	64	100	20	123,227	6,650	16,195
19 JESSUP GROVE	JOE R BRYANT	3	8	174	233	205	65	---	45	45	24	33,481	900	2,575
20 JONES MEMORIAL		--	--	---	---	---	---	---	---	--	--	------	------	------
21 LANKFORD MEMORIAL		7	10	104	109	81	---	---	22	17	--	18,417	175	1,322
22 LAWNDALE		17	57	991	1148	1179	201	232	246	137	34	316,128	44,645	86,053
23 LEBANON		--	--	---	---	---	---	---	---	--	--	------	------	------
24 LINDLEY PARK	RAY W BENFIELD	5	22	479	589	318	140	---	46	70	26	99,662	4,101	5,707
25 MCCONNELL ROAD	RICHARD F EVERHART	4	1	101	195	75	78	---	33	--	--	28,776	------	1,612
26 MAGNOLIA STREET	H D JACK ROE	3	8	333	345	332	133	---	41	28	12	102,252	13,567	16,475
27 MARTIN AVENUE		--	--	---	---	---	---	---	---	--	--	------	------	------
28 NEW HOPE	LUTHER L BRAME	9	8	113	120	100	106	---	41	--	--	28,163	------	769
29 NORTHEAST		7	17	204	221	194	94	---	38	56	35	52,500	793	4,469
30 NORTHSIDE		13	12	349	380	278	125	---	35	47	--	86,584	11,092	19,430
31 PARKWAY	CHARLES H HOWELL	17	26	612	836	551	119	---	79	46	--	152,017	5,922	18,669
32 PINECROFT	ROBERT A CLINE	3	15	320	353	170	---	40	36	51	64	38,180	3,178	3,714
33 PLEASANT GARDEN	VERNON WILLIAMS	13	33	924	960	693	298	110	166	206	68	145,144	23,941	33,681
34 PLEASANT GROVE	S L RIDDLE JR	6	3	316	341	224	67	87	48	27	--	55,992	3,094	3,930
35 RANKIN	ROY V THORNBERRY JR	7	18	356	482	240	130	49	60	91	--	65,226	5,410	10,982
36 REEDY FORK		44	12	648	857	547	190	76	71	70	19	133,877	------	13,193
37 ROCKY KNOLL	RALPH F WEBB JR	11	30	633	677	402	148	94	64	114	42	117,996	6,750	12,064
38 ROLLING ROADS	JULIUS H LAMBETH	12	19	389	453	358	215	---	87	74	32	81,475	6,459	11,580
39 SEDGEFIELD	OTIS W DAVIS	6	17	76	78	74	---	---	35	8	8	22,200	200	625
40 SHARPE ROAD	THOMAS C WILLIAMS	4	8	375	417	370	146	64	67	106	53	106,644	3,721	12,483

41	SIXTEENTH STREET	RALPH W KNIGHT	9	22	709	957	652	120	93	136	151	50	182,292	9,424	35,179
42	SOUTHEAST	JIMMY EDWARDS	--	--	---	---	---	---	---	---	--	--	------	2,916	------
43	SOUTH ELM ST	JAMES R THOMPSON	5	3	451	554	273	200	---	30	--	--	106,380	------	34,316
44	SOUTHSIDE	CALVIN L CAPPS	14	9	312	321	330	116	194	61	104	58	128,285	3,600	36,399
45	STEVENS MEMORIAL	W F MONROE	10	14	320	332	228	148	---	27	36	24	54,332	792	2,971
46	SUMMERFIELD FIRST	C M HARRINGTON	7	13	480	519	316	156	89	112	119	12	67,484	5,668	12,050
47	SUMNER	WILLIAM E SLATE	6	11	381	381	165	92	104	20	58	37	50,682	3,701	5,025
48	TEMPLE	O G BUCHANAN	3	1	220	245	62	---	---	14	--	--	46,671	1,300	2,114
49	WILLOMORE STREET	BOBBY R INMAN	9	9	100	183	70	55	---	29	--	--	24,737	------	------
50	CENTRAL CHAPEL MS		--	--	---	---	---	---	---	---	--	--	------	------	------
51	DEVON DRIVE MS	KENNETH KELLY	--	--	---	---	---	---	---	---	--	--	------	------	------
52	FRASER CHAPEL MS		--	--	---	---	---	---	---	---	--	--	------	------	------
	WC - WATCHCARE	TOTALS	519		21134		17854		2079		3334		4,913,322		989,127
	MS - MISSION			872		26444		5603		3329		1157		478,487	

50. PILOT MOUNTAIN

1	ADVANCE	D RUSSELL MYERS JR	1	4	51	52	80	38	---	26	16	--	12,675	190	497
2	ANTIOCH	STEPHEN L WELBORN	8	7	438	481	262	125	---	49	70	32	65,631	------	22,008
3	ARDMORE		15	29	1081	1515	967	84	---	187	229	43	339,245	32,217	44,292
4	BECK'S	PAUL WONDERS JR	12	17	816	934	887	267	138	218	214	84	298,871	60,160	72,465
5	BETHANY	H HAROLD HEATH	1	9	504	571	408	136	124	56	134	36	111,609	27,465	32,180
6	BRIM'S GROVE	ROBERT TAYLOR	3	6	169	348	245	128	55	56	75	43	30,654	3,074	6,269
7	BROWN MOUNTAIN	FRED C CHILTON	5	3	157	229	128	77	---	---	--	--	21,148	300	1,470
8	CALVARY	CHARLES MARK CORTS	56	186	2329	2484	1839	955	272	441	80	80	697,680	15,000	182,860
9	CENTER GROVE		3	4	147	221	149	60	---	17	--	--	23,080	1,853	4,029
10	CENTRAL	JAMES M BULMAN	12	6	185	208	125	75	50	---	55	20	24,743	1,408	2,779
11	CLEMMONS FIRST	THOMAS C WOMBLE JR	31	35	813	996	936	178	---	303	168	49	211,000	29,502	45,009
12	COLFAX	L CLAY COOK	4	5	185	225	157	54	---	20	29	--	30,600	2,532	3,350
13	COLLEGE PARK	WILLIAM FOY MARTIN	7	29	629	727	574	85	148	117	98	--	173,719	26,818	38,426
14	CRESTWOOD	J MARION RECTOR	2	15	540	644	280	81	61	29	37	49	105,727	5,643	8,796
15	EDGEWOOD	J J THORNBURG	8	14	667	667	244	96	---	30	35	--	89,914	987	14,687
16	FELLOWSHIP	VERNON C TROUTMAN	9	5	167	190	189	69	82	58	94	52	41,442	1,903	4,983
17	FOREST HILL	BENCY B SMITH	4	5	365	485	397	75	---	61	76	38	58,688	4,397	6,661
18	FORSYTH PARK	S LARRY CHILDS SR	8	4	223	262	171	106	35	21	27	18	41,663	3,701	4,949
19	FRIENDSHIP	STEPHEN D POWERS	3	--	160	230	147	80	---	58	15	20	35,000	675	2,019
20	GERMANTON	ROBERT A LATTIMORE	1	8	244	247	159	61	---	32	66	--	41,444	645	3,934

50. PILOT MOUNTAIN—Continued

CHURCHES	PASTOR (For Addresses, see Directory in Back of Book)	Total Baptisms	Other Additions, Letter, etc.	Resident Church Membership	Total Church Membership	Sunday School Enrollment	Vacation Bible School Enroll.	Training Union Enrollment	Church Music Enrollment	W.M.U. Enroll.	Brotherhood Enrollment	Total Receipts	Total for Coop. Program	Total Mission Expenditures
21 GLENN VIEW	DEWEY W KERR	14	14	444	535	444	183	---	30	73	--	94,060	12,980	16,717
22 GOODWILL	WAYNE HANES	5	--	225	305	233	---	---	69	38	20	51,467	3,430	7,219
23 GRAPEVINE	CLINTON NUCKLES	--	--	---	---	---	---	---	---	--	--	------	------	------
24 GRIFFITH	I TOMMY JOHNSON	12	7	360	390	287	125	---	28	89	--	68,759	5,994	7,829
25 HANES	W H PERRY	--	--	---	463	231	---	---	---	--	--	------	------	------
26 HOLLOW RD	GEORGE HAUSER	--	--	---	---	---	---	---	---	--	--	------	------	------
27 KERNERSVILLE FIRST	W AMIS DANIEL	15	34	810	1031	555	240	---	78	97	54	209,455	30,816	30,561
28 KING FIRST	CHARLES EDWARD STINES	9	21	510	574	545	164	---	82	129	57	144,584	10,539	16,529
29 KNOLLWOOD	JACK R NOFFSINGER	21	36	865	1107	938	175	---	136	205	12	328,596	16,500	37,373
30 KONNOAK	RALPH E FERGUSON	8	7	414	449	377	123	85	108	77	54	102,208	10,306	13,377
31 LEAK MEMORIAL	KENNETH WARNER	5	5	44	119	43	42	---	---	8	--	4,511	419	713
32 LEWISVILLE	DWIGHT S WATTS	12	10	438	481	385	90	---	121	79	36	88,470	4,434	6,026
33 MACEDONIA	VICTOR WATTS	18	6	210	260	169	115	---	67	65	13	34,541	3,524	16,141
34 MAIN STREET	V MANLY BENNETT	--	--	335	360	258	---	---	---	--	--	------	270	------
35 MINERAL SPRINGS	CECIL R CAVE JR	9	19	736	881	887	167	---	102	112	81	181,000	20,604	38,835
36 MOUNT CALVARY	HENRY M DUGGINS	5	4	110	110	97	---	---	---	--	--	15,161	300	586
37 MOUNT OLIVE		7	7	388	516	305	130	---	34	234	24	55,394	1,862	5,038
38 MOUNTAIN VIEW	JAMES M SAUL JR	--	9	137	182	118	54	---	26	16	--	16,339	546	1,592
39 NEW BETHEL	T G NEW JR	--	--	144	144	42	---	---	---	--	--	14,831	------	780
40 NEW HOPE	W F HACKETT	6	7	198	313	127	30	---	25	15	11	35,960	4,279	7,577
41 NORTHWEST	WILLIAM JACOB FURR	2	16	827	971	628	125	119	122	181	60	165,788	18,036	26,227
42 OAK GROVE	ARTHUR L REID	18	11	310	390	263	232	---	76	14	13	34,418	1,800	3,155
43 OAKLAWN	W PAUL RIGGS	24	30	828	868	592	150	---	186	132	25	141,380	13,500	19,332
44 OAK RIDGE	ROGER L PATTERSON	8	2	358	358	233	---	44	50	15	--	34,130	1,352	4,250
45 OLD TOWN	DAVID F MORROW	16	22	496	531	435	98	206	116	92	44	110,896	9,662	16,791
46 OLIVE GROVE		1	4	189	229	105	63	---	---	10	--	19,169	205	1,085
47 PARKWAY	H HALL POWELL JR	30	13	278	297	178	118	---	35	--	--	71,526	3,643	5,240
48 PEACE HAVEN	J SPURGEON HAYS JR	9	11	237	295	232	90	---	40	31	--	72,439	7,357	13,143
49 PETERS CREEK	BILL MORELAND	5	--	196	255	156	112	---	48	57	--	31,687	2,177	4,476
50 PFAFFTOWN	EDDIE T BRACKETT JR	15	26	151	167	185	90	---	58	50	--	37,956	780	1,563

51	PILOT MOUNTAIN FIRST	WILLIAM H EDWARDS	--	--	223	435	221	---	---	---	--	--	------	7,500	------
52	PINNACLE	DAVID HUDSON HORNE	7	--	184	304	87	62	---	17	22	--	15,082	260	392
53	PLEASANT VIEW	B A CARROLL	8	7	293	433	304	118	95	37	16	15	------	------	------
54	QUAKER GAP	MERVIN GARRISON	3	8	246	336	153	62	---	41	28	--	22,900	2,440	4,607
55	RED BANK	HARRY A GOBLE	--	--	96	189	69	45	---	19	16	2	15,333	1,965	2,668
56	ROBIN HOOD RD		5	1	234	262	162	102	34	17	37	18	51,743	1,452	3,567
57	RURAL HALL	GRADY C DICKENS	8	2	287	353	242	59	---	50	50	--	65,071	4,842	8,538
58	SOUTH FORK	NORMAN B HARRIS	12	19	630	659	474	127	25	40	41	39	105,792	11,358	18,143
59	SOUTHSIDE	J WILSON HARMON	2	5	525	858	376	---	---	42	115	30	95,544	8,400	14,706
60	SPRAGUE ST		9	14	410	430	278	125	---	62	28	23	80,378	1,657	8,307
61	STANLEYVILLE FIRST	OSCAR M HARTMAN	2	4	454	559	290	---	17	32	50	9	51,486	------	4,677
62	STONEY RIDGE	ROY G HOOVER	4	1	238	254	118	45	---	33	17	--	27,722	6	2,725
63	TEMPLE	ROBERT DAVIS BLACKBURN	--	--	67	67	40	---	---	13	12	8	14,979	625	913
64	UNION CROSS	R C WALDEN JR	15	10	277	352	250	102	---	53	73	19	56,177	5,416	9,010
65	UNION GROVE		16	13	578	610	447	159	---	29	112	50	94,612	17,887	23,416
66	UNION HILL		4	7	153	171	129	24	---	40	39	--	36,617	2,213	5,010
67	UNITY	N W MARTIN	8	4	193	242	131	65	---	37	25	7	33,276	1,245	3,373
68	VIENNA	PERRY LINK	--	--	---	---	---	---	---	---	--	--	------	------	------
69	WAKE FOREST	WARREN T CARR	7	20	547	570	258	70	65	93	132	--	97,532	10,318	21,256
70	WALKERTOWN	JACK FLEMING	8	12	373	426	235	78	---	59	31	13	52,812	3,575	6,537
71	WALNUT COVE FIRST	ROGER B DOBBINS	11	9	378	506	310	163	---	54	71	54	56,343	4,300	15,591
72	WAUGHTOWN	HOMER L GOOD	5	29	657	857	405	167	---	103	93	--	209,575	14,400	21,410
73	WEST FORSYTH	KENNETH PAYNE	--	--	---	---	---	---	---	---	--	--	------	------	------
74	WESTVIEW		11	3	147	189	---	---	34	18	18	--	27,542	------	512
75	WHITE ROAD		--	--	---	---	---	---	---	---	--	--	------	------	------
76	WILLOW OAK		6	3	311	311	163	68	---	55	40	--	50,116	------	3,878
77	WINSTON SALEM FIRST	DANIEL LEE GRIFFIN	33	102	1920	2476	1354	---	---	285	462	61	782,437	83,920	203,233
78	WOODLAND	R ZENO GROCE	--	--	---	---	---	---	---	---	--	--	------	------	------
79	BETHANIA CHAPEL MS		--	--	128	144	114	---	---	---	--	--	------	319	------
80	DAN RIVER MS		--	2	30	39	29	---	---	2	--	--	5,744	119	261
	WC - WATCHCARE	TOTALS	651		29687		23931		1689		4865		6,668,071		1,186,548
	MS - MISSION			987		36329		7187		4647		1416		588,002	

51. POLK

1	BEULAH	DILLARD DAVIDSON	5	4	147	285	118	74	33	57	39	--	30,986	2,255	4,761
2	BIG LEVEL	GEORGE W LYNCH	2	3	137	187	116	52	51	---	11	--	23,830	1,200	2,745

51. POLK—Continued

CHURCHES	PASTOR (For Addresses, see Directory in Back of Book)	Total Baptisms	Other Additions, Letter, etc.	Resident Church Membership	Total Church Membership	Sunday School Enrollment	Vacation Bible School Enroll.	Training Union Enrollment	Church Music Enrollment	W.M.U. Enroll.	Brotherhood Enrollment	Total Receipts	Total for Coop. Program	Total Mission Expenditures
3 BYARS	HENRY OWENSBY	4	--	97	100	81	55	---	---	--	--	10,792	------	145
4 COLUMBUS	F V MCKNIGHT	17	4	273	408	155	---	---	12	42	--	46,844	7,000	10,715
5 COOPERS GAP		5	5	236	295	296	70	41	48	--	--	52,027	2,780	4,796
6 FAITH	RONALD GILBERT	11	7	122	146	115	63	74	17	--	10	25,507	------	4,590
7 FAITH TEMPLE	WILLIAM L PAINTER	1	--	68	68	63	50	40	---	--	--	4,306	------	------
8 GREEN RIVER	BOYCE BRADSHAW	4	2	163	201	125	52	---	30	17	--	22,328	400	1,706
9 HICKORY GROVE	T W SEARCY	13	3	175	273	184	75	86	59	44	11	41,543	1,186	4,756
10 MIDWAY	ALVIN JACKSON	--	3	128	172	75	25	---	20	--	--	16,877	260	780
11 MILL SPRING	ALLEN WILSON	2	--	161	229	98	54	17	---	11	--	17,447	100	933
12 MORGAN CHAPEL	W C PATE SR	--	4	92	182	61	68	10	30	22	--	16,427	360	1,273
13 PACOLET	BILL LINNENS	3	1	52	190	34	24	18	15	13	5	15,908	415	1,468
14 PACOLET HILLS	MALCOM ROSS	2	--	61	100	54	30	18	18	1	--	9,899	200	998
15 PEA RIDGE	JOHN HARRIS	3	2	120	181	81	42	---	54	--	--	25,427	30	1,621
16 PENIEL	WILLIAM C PATE JR	11	3	135	250	132	84	---	52	12	--	28,028	------	4,085
17 SANDY SPRINGS		1	--	193	296	152	60	62	44	66	32	37,810	2,541	5,149
18 SILVER CREEK		3	9	179	276	140	97	47	20	24	8	26,289	483	1,650
19 TRYON SECOND	BRUCE C JOHNSON	--	2	130	167	74	30	---	---	11	--	13,474	149	988
20 WARRIOR MOUNTAIN	HERMAN A BRIGHT	1	1	34	68	30	30	---	7	8	9	4,119	284	1,105
WC - WATCHCARE	TOTALS	88		2703		2184		497		321		469,868		54,264
MS - MISSION			53		4074		1035		483		75		19,643	

52. RALEIGH

1 APEX	RONDA E ROBBINS	3	8	486	671	478	119	---	158	106	20	94,724	27,321	32,378
2 AVERSBORO ROAD	JAMES R BOUSMAN	12	56	417	431	490	152	84	140	107	88	106,101	7,410	10,928
3 BAY LEAF	RONALD WAYNE ROWE	16	30	190	193	142	104	---	38	19	--	45,050	902	3,681
4 BETHANY	D MAURICE SMITH JR	10	16	393	474	274	101	---	46	66	26	111,136	3,782	4,122
5 BETHLEHEM	WILLIAM A MARLER	7	5	500	697	306	150	---	107	43	19	206,007	4,633	6,100

6	ATHENS DRIVE	HARRY D GRIFFIN	6	21	359	431	269	90	---	49	71	33	73,418	8,114	12,374
7	BOYLAN HEIGHTS		--	1	70	100	11	---	---	---	--	--	7,469	------	28
8	CALVARY	JOHNNY J SMITH	12	31	802	886	475	162	114	109	48	88	127,609	7,189	12,333
9	CARALEIGH	DOUGLAS O PONDER	6	5	426	511	238	75	---	47	39	--	38,837	3,850	6,187
10	CAROLINA PINES	W E CASHION	26	21	325	431	242	109	59	67	46	29	48,983	4,529	5,340
11	CARY FIRST	HARVEY L DUKE	34	72	1336	1820	1224	305	68	393	207	125	281,663	33,987	46,220
12	CENTRAL	W C BARHAM JR	10	10	327	513	315	115	---	64	72	26	51,275	4,537	6,404
13	COLLINS GROVE		--	--	27	28	24	---	---	---	--	--	5,308	200	999
14	COMMUNITY	PAUL W RASOR JR	--	--	73	95	41	---	---	10	10	--	16,345	880	2,328
15	CRABTREE VALLEY	CHARLES E STEVENS	3	21	208	221	235	---	77	39	46	--	67,390	6,557	11,504
16	CREEDMOOR ROAD		13	30	363	413	285	80	---	47	62	--	57,978	4,125	5,095
17	EMMANUEL	L D HOLT	13	27	824	986	717	256	133	191	92	105	124,825	12,090	15,424
18	EPHESUS	LESLIE GILES	16	29	745	854	651	168	93	157	149	32	133,800	7,200	43,418
19	FALLS	BOB RODENHAMER	2	2	194	312	118	43	---	43	34	12	28,611	2,780	3,495
20	FELLOWSHIP	TALMADGE S INFINGER	34	20	607	634	461	155	70	99	117	95	121,825	7,930	14,640
21	FOREST HILLS	JOHN F LAWRENCE	35	87	1554	1677	1646	418	386	252	166	228	414,063	90,275	131,247
22	FORESTVILLE	WESLEY COOK	6	22	160	190	103	44	40	8	48	29	22,306	1,000	1,842
23	FULLER MEMORIAL	THOMAS G BASHFORD	2	5	115	120	36	40	---	---	--	--	11,526	469	1,778
24	FUQUAY VARINA	CHARLES T DORMAN	20	16	699	890	732	162	---	134	98	22	167,102	14,300	25,287
25	GARNER FIRST	CHARLES TANNER	21	34	858	1062	643	178	92	86	222	58	131,648	14,150	18,798
26	GLEN ROYAL	JERALD F FOUNTAIN	21	17	542	610	418	217	42	68	54	54	75,659	5,270	10,920
27	GOOD HOPE	ANDREW PICKENS	19	20	324	358	303	100	25	52	77	30	43,877	4,100	6,060
28	GREEN LEVEL	JAMES ROYSTON	10	21	402	469	378	149	---	65	89	34	82,657	2,865	6,972
29	GREEN PINES	FRITZ E YOUNG	21	42	390	429	450	200	110	86	91	98	83,520	3,722	6,674
30	GREENWOOD FOREST	LUTHER G BREWER	13	37	680	753	752	190	263	102	82	116	190,228	8,266	11,173
31	HAYES BARTON	T L CASHWELL JR	21	36	1470	1766	1149	201	140	156	304	--	445,199	70,018	116,567
32	HEPHZIBAH	WILLIAM SANDERSON	3	5	405	508	285	95	---	---	115	--	54,654	2,061	3,980
33	HIGHLAND	CARLTON MCDANIEL	4	10	355	414	266	101	---	81	73	--	65,925	3,129	5,092
34	HILLCREST	JAMES STEVEN BOLTON	9	12	344	417	310	112	---	65	64	60	70,188	3,960	9,455
35	HOLLY SPRINGS	MIMS H FANNING	3	6	185	235	137	54	---	40	25	--	30,108	300	2,018
36	INWOOD	H WAYNE DUNN	7	9	253	399	160	62	---	12	24	--	52,161	5,478	8,319
37	KNIGHTDALE	GEORGE W PULLIUM JR	2	16	532	754	420	110	---	95	41	--	70,309	1,575	3,057
38	LEESVILLE		2	5	105	119	48	---	---	28	27	--	16,230	200	643
39	LONGVIEW	ROBERT L WEATHERSPOON JR	5	15	860	979	379	78	---	40	77	81	72,576	7,312	12,835
40	MACEDONIA	ARTHUR MCMILLAN	3	16	180	252	86	25	---	25	38	--	45,807	------	323
41	MARY'S CHAPEL	ALVIN H THOMAS	1	--	77	147	61	42	---	26	--	--	7,996	268	452
42	MILLBROOK	W H PUCKETT JR	18	40	756	901	733	207	55	167	132	93	264,341	6,009	12,593
43	MORRISVILLE	FRANK KEELS	8	8	330	408	196	80	60	38	43	--	46,212	2,876	8,320

52. RALEIGH—Continued

CHURCHES	PASTOR (For Addresses, see Directory in Back of Book)	Total Baptisms	Other Additions, Letter, etc.	Resident Church Membership	Total Church Membership	Sunday School Enrollment	Vacation Bible School Enroll.	Training Union Enrollment	Church Music Enrollment	W.M.U. Enroll.	Brotherhood Enrollment	Total Receipts	Total for Coop. Program	Total Mission Expenditures
44 MOUNT HERMON	KENNETH HOLLAND	1	5	128	128	110	65	---	34	--	15	18,664	46	870
45 MOUNT MORIAH	HENRY C DOLLAR	7	6	422	509	313	129	54	50	98	39	45,000	4,230	5,151
46 MOUNT OLIVET	DAVID A IRISH	3	9	329	331	195	63	---	19	24	30	49,602	1,620	2,364
47 MOUNT VERNON		--	--	159	211	99	---	---	12	35	--	32,232	1,000	5,159
48 NEW BETHEL J	JOE DAVID TURNER	--	4	205	307	168	91	---	17	64	24	27,643	4,301	6,738
49 NEW BETHEL R	ROBERT HALL	--	--	29	47	25	---	---	---	--	--	2,629	------	15
50 NEW HILL	ED HART	3	3	158	198	86	---	23	33	--	--	18,176	765	2,137
51 NEW HOPE	JACK F COFFEY	30	40	1227	1399	1165	309	---	172	78	60	233,920	36,000	44,141
52 NEW LIGHT	JACK O'NEAL	12	3	100	128	84	---	---	---	23	--	8,231	------	240
53 NORTH CARY	L M WOOLWEAVER	10	7	86	114	45	60	---	9	11	--	13,353	486	2,298
54 NORTH STREET	ROWE TEAGUE	3	5	460	490	196	25	---	18	63	--	46,285	3,769	5,866
55 OAK GROVE	ROBERT D WILSON	--	5	200	325	139	41	43	18	35	--	26,888	1,726	3,926
56 OAK RIDGE	TERRY L DAVIS	2	6	164	219	91	---	---	28	20	--	16,375	420	960
57 OLIVE CHAPEL	RONALD MURRAY	7	9	438	501	402	87	23	88	84	63	72,205	11,415	16,793
58 PILOT	W M ENZOR	4	8	358	500	211	100	72	24	37	21	36,500	1,448	836
59 PINEY GROVE	C PAUL JONES	8	13	554	704	495	212	---	115	137	84	93,185	1,275	4,892
60 PLEASANT GROVE	M S TERRY	17	15	619	803	707	168	69	120	167	97	106,775	11,685	16,749
61 PLEASANT RIDGE	CAREY HEDGPETH	3	6	95	116	49	39	25	19	1	1	15,569	640	1,304
62 PULLEN MEMORIAL	W W FINLATOR	9	45	655	780	387	33	---	75	157	--	130,811	5,925	7,962
63 RALEIGH FIRST	JOHN M LEWIS	7	58	1166	1653	1059	160	222	220	352	45	507,321	41,438	90,840
64 REEDY CREEK	BRUCE WARNER JOHNSON	4	13	97	118	101	70	---	17	12	6	23,413	150	532
65 RIDGECREST	JAKE MULLINS	1	11	151	170	90	60	41	22	26	27	20,795	1,326	3,788
66 RIDGE ROAD	TED JANES	11	25	530	630	399	57	82	60	129	54	122,866	10,087	15,952
67 ROLESVILLE	J MARSHALL NEATHERY	16	25	698	749	620	149	129	136	150	46	112,820	22,984	29,668
68 SALEM	C GRADY LONG	17	30	518	600	422	261	96	96	97	35	72,439	1,975	6,174
69 SAMARIA	HARDWICK S HATCHER	1	9	409	567	207	30	24	43	29	82	70,000	3,828	7,479
70 SIX FORKS	B M SPENCE	2	2	141	242	119	90	---	33	--	--	17,096	200	593
71 SORRELL'S GROVE	MICHAEL BARRETT	5	5	108	143	91	59	---	42	--	8	12,149	300	800
72 ST JOHN'S	DEAN RAMEY	6	16	449	449	223	60	---	30	52	48	68,500	6,976	10,620
73 STONY HILL	ROBERT PHILYAW	--	12	248	348	135	55	28	30	13	28	35,246	2,195	3,052

74	SWIFT CREEK	JOHN D DILL	10	27	279	376	268	125	---	61	57	25	59,588	1,892	4,716
75	TABERNACLE	T MARSHALL COLLINS	17	38	1270	1546	765	123	158	208	297	61	229,604	19,171	35,600
76	TEMPLE	WILLIAM T MILLS	23	29	1044	1250	844	197	143	173	133	91	218,571	16,000	25,208
77	TRINITY	TRAVIS STYLES	49	98	775	894	768	135	148	183	112	80	236,852	21,622	35,472
78	TURNER MEMORIAL	HARRY C SCARBOROUGH	16	12	244	257	179	132	61	39	84	23	44,978	3,650	9,443
79	WAKE CROSS ROADS	JOHN A GRANT	10	27	566	741	440	---	100	87	176	83	66,517	2,998	11,153
80	WAKEFIELD CENTRAL	JERRY HICKS	2	6	290	410	238	80	---	50	53	30	------	2,200	------
81	WAKE FOREST	WILLARD BROWN JR	6	52	416	446	299	104	61	62	95	37	99,648	12,362	19,811
82	WAKEMINSTER	LARRY ELLIOTT	2	4	88	125	86	41	---	14	12	--	16,178	310	1,753
83	WAKE UNION	KENNETH LAWSON	9	18	200	221	97	66	---	24	29	11	25,261	343	1,550
84	WENDELL	BAXTER PREVATTE JR	9	42	476	627	537	145	---	122	80	--	123,102	6,000	10,065
85	WOODLAND	WILLIAM J MOSNY	2	1	231	324	147	33	59	27	29	--	38,809	3,598	10,674
86	YOUNGSVILLE	JEFF G ROBERTS	--	5	183	241	95	29	---	14	12	--	39,496	2,500	4,016
87	ZEBULON	CHARLES D EDWARDS	4	7	483	672	384	87	---	59	71	--	91,190	15,095	20,038
88	FAITH	LALON BARNES JR	3	18	86	91	57	50	---	---	--	--	1,451	------	------
	WC - WATCHCARE	TOTALS	828		37780		30324		3572		6358		7,560,579		1,134,801
	MS - MISSION			1663		46258		8869		6133		2855		681,570	

53. RANDOLPH

1	ANTIOCH	ODIS ROBERTSON	--	--	64	64	60	55	---	24	--	--	6,910	------	175
2	ARMFIELD HEIGHTS	B C OWENBY	--	1	70	134	99	78	---	43	39	40	18,378	1,402	1,066
3	ASBURY		10	4	299	299	222	---	---	---	--	--	51,260	120	3,341
4	ASHEBORO FIRST	VERNON B MCDANIEL	7	12	754	1128	720	125	---	77	230	42	148,000	32,509	49,534
5	BALFOUR		20	19	564	672	471	120	195	70	120	52	158,303	13,180	33,697
6	BEULAH	CURTIS L BARBERY	7	8	492	537	477	183	---	45	--	--	167,740	------	38,931
7	CALVARY	KENNETH TUCKER	--	4	28	66	45	55	---	15	11	15	11,307	973	1,556
8	CARAWAY	JOHN COPPLE	--	--	91	135	63	44	---	---	28	5	9,343	812	1,418
9	CEDAR FALLS	WILBURNE EATON	6	6	174	197	158	71	16	43	10	--	30,939	1,438	4,074
10	CENTER CROSS	ROBERT N HUNSUCKER	9	3	120	132	129	114	---	22	--	--	21,873	249	2,025
11	CENTRAL FALLS	J C MANGUM	--	9	261	341	237	105	---	72	67	65	44,762	1,586	6,378
12	CLEAR VIEW	CLYDE STUTTS	2	1	81	136	123	70	---	30	33	14	27,397	269	5,967
13	DEEP RIVER	THOMAS BROWN	--	--	245	299	236	---	---	---	--	--	------	4,437	------
14	FOREST PARK		7	6	172	197	309	245	55	31	55	20	41,033	3,455	8,294
15	FRANKLINVILLE	M A PEGRAM	2	5	171	302	134	50	17	22	18	--	35,522	4,938	8,380

53. RANDOLPH—Continued

CHURCHES	PASTOR (For Addresses, see Directory in Back of Book)	Total Baptisms	Other Additions, Letter, etc.	Resident Church Membership	Total Church Membership	Sunday School Enrollment	Vacation Bible School Enroll.	Training Union Enrollment	Church Music Enrollment	W.M.U. Enroll.	Brotherhood Enrollment	Total Receipts	Total for Coop. Program	Total Mission Expenditures
16 GLENOLA	CABOT INMAN	3	8	212	302	227	113	---	82	--	--	40,295	1,942	4,340
17 GRAVEL HILL	F E BAUCOM	3	12	157	183	134	47	---	---	--	--	14,738	360	1,339
18 GREYSTONE		6	5	255	295	256	125	73	138	62	18	61,877	11,420	16,357
19 HUGHES GROVE	MARK S HODGES	--	--	292	292	246	---	---	---	--	--	------	444	------
20 HULDAH	THOMAS WALKER	5	2	201	233	139	127	---	37	--	--	50,798	------	5,737
21 JACKSON CREEK	BILLY JOE YATES	9	3	63	94	112	91	---	35	20	--	18,442	------	435
22 LIBERTY FIRST	REGINALD G DAWKINS	2	--	201	298	206	70	66	34	70	42	111,018	1,980	8,416
23 MACEDONIA	BILL SMITHWICK	7	6	263	278	153	---	---	57	18	9	36,000	1,550	2,553
24 MAPLE SPRINGS	ALBERT TAYLOR	--	2	103	128	76	---	---	35	33	--	19,155	1,374	1,950
25 MOUNT LEBANON	ERNEST MANGUM	3	1	101	126	76	64	---	---	15	--	20,144	933	3,227
26 MOUNT PLEASANT	EARL WAYNE HILL	2	2	231	251	182	68	39	43	69	21	40,773	2,623	6,360
27 OAKHURST	W CECIL BAUGHMAN JR	13	2	483	592	546	116	127	37	81	72	88,125	9,040	18,636
28 OAKWOOD PARK	CARL ZEIGLER	3	3	88	99	92	79	47	24	45	--	22,458	1,958	4,867
29 PANTHER CREEK	JOHN BEANE	2	--	50	61	75	---	---	---	--	--	8,192	------	55
30 RAMSEUR FIRST	JUSTUS MCKEEL	1	4	251	364	228	101	42	18	68	--	46,792	11,521	16,068
31 RANDLEMAN FIRST	B G PRATT	5	1	310	417	183	75	33	30	38	27	46,026	3,600	9,367
32 RICHLAND	JOHN W WHEELES	19	13	208	208	274	---	---	---	32	--	63,315	------	5,033
33 RIVERSIDE	CHARLES L LASSITER	6	3	80	150	129	41	---	---	--	--	16,882	94	649
34 RUSSELLS GROVE	TOMMY BUTLER	13	9	127	239	147	141	46	39	34	20	46,287	6,116	12,515
35 SANDY CREEK		--	--	111	130	97	48	---	21	16	14	15,008	240	1,715
36 SEAGROVE FIRST	JAMES A WOMBLE	9	3	128	129	125	63	45	28	--	--	20,041	------	194
37 SHADY GROVE	GRADY EDWARDS	3	9	152	185	143	47	25	36	13	--	31,595	570	935
38 SOPHIA	BILL BARNES	13	12	176	186	147	77	---	46	--	8	41,252	1,571	2,639
39 UNION GROVE	WILLIAM A GILLETT	12	5	485	553	384	188	81	132	72	40	107,380	10,162	43,188
40 WEST ASHEBORO	CHARLES MILLER	--	--	91	94	74	---	---	---	--	--	------	816	------
41 WESTFIELD	BAXTER GALLIMORE	65	5	43	48	51	---	---	---	--	--	------	------	210
42 WHITES MEMORIAL	EDDIE SOUTHER	9	--	235	240	249	81	---	---	--	--	35,934	------	601
43 WORTHVILLE	CLYDE C DAWKINS JR	1	2	93	103	70	102	---	---	35	--	16,448	1,123	2,372
WC - WATCHCARE	TOTALS	284		8776		8304		907		1332		1,791,742		334,594
MS - MISSION			190		10917		3179		1366		524		134,805	

54. ROBESON

1 ANTIOCH		6	9	439	591	377	130	109	54	57	67	80,125	3,250	14,867
2 BACK SWAMP	WILLIAM THOMAS HALL	--	2	41	74	36	---	---	---	12	--	9,600	350	1,021
3 BALTIMORE	HOYLE E LANGFORD	11	7	111	126	107	30	---	---	29	17	13,164	658	1,633
4 BARNESVILLE	RUSSELL L TALLEY	9	9	232	377	217	104	---	50	68	67	42,873	634	2,881
5 BEAR SWAMP		3	--	202	292	170	99	82	20	85	26	31,406	2,433	4,405
6 BETHEL		2	--	42	62	28	22	---	14	--	--	8,214	------	500
7 BEULAH		3	--	119	128	84	34	---	8	11	--	12,935	43	183
8 BLADEN UNION	CHARLES HESTER	4	2	203	258	177	70	---	---	--	--	28,118	2,318	4,589
9 BLOOMINGDALE	JIMMY ROGERS	3	5	163	239	138	20	41	25	25	19	19,454	500	1,496
10 BROAD RIDGE		1	1	358	378	291	91	83	80	76	59	51,404	1,592	4,811
11 CALVARY		2	2	74	128	69	48	23	21	28	9	17,588	659	4,978
12 CAROLINA	GERALD W WILSON	6	5	167	167	94	---	---	10	--	12	------	------	125
13 CEDAR GROVE	JAMES B PRESSLEY	5	2	240	308	120	80	41	35	24	4	33,640	1,200	4,181
14 CENTERVILLE	W L CHAPPELL JR	7	2	170	192	253	54	52	46	25	28	33,635	1,500	3,340
15 CLYBONVILLE	RICHARD EDWARDS	3	7	182	212	156	67	39	45	61	11	27,638	1,330	2,727
16 EAST LUMBERTON	NORMAN WHEELER	13	15	740	891	475	125	107	81	71	70	112,798	16,411	43,580
17 EPHESUS	WILLARD SINGLETARY	2	2	105	210	80	45	36	24	23	28	16,382	187	729
18 FAIRMONT, FIRST	THOMAS L RICH JR	8	9	816	1118	790	124	138	49	182	87	218,562	42,535	57,314
19 FIVE FORK	JAMES JOLLY	--	--	40	72	57	---	---	---	--	--	13,652	------	225
20 FRIENDSHIP MEMORIAL	CLYDE W COATES JR	6	2	78	82	97	104	---	39	37	19	15,595	150	5,432
21 GODWIN HEIGHTS	LEROY A CALDER	14	20	588	598	525	130	36	44	101	60	87,870	11,783	13,930
22 GREAT MARSH		8	2	224	346	172	85	---	63	62	36	20,438	------	880
23 GREEN SPRINGS	J C HALLIBURTON	9	4	499	613	457	225	93	65	112	89	80,328	2,725	10,124
24 HOG SWAMP	VERNON WILLIAMSON	6	2	149	158	136	52	---	16	18	14	23,768	------	636
25 HYDE PARK	JOHN H STEVERSON	8	11	298	340	208	83	50	40	37	29	53,161	3,009	6,050
26 LONG BRANCH	J RANDOLPH BROWNING	9	3	463	529	226	110	123	67	115	74	73,692	6,204	10,237
27 LUMBER BRIDGE	STACY A WELLS	1	1	59	99	66	125	---	12	12	--	12,089	240	908
28 LUMBERTON, FIRST	RUSSELL T CHERRY JR	36	71	1593	2063	1762	659	176	240	504	112	443,167	64,078	107,995
29 MCDONALD		--	8	41	45	47	---	---	---	--	--	13,911	------	461
30 MAXTON, FIRST	JAMES E HESTER	4	6	180	310	157	130	---	36	59	--	34,130	3,143	5,829
31 MIDWAY	PAUL L MORROW	4	2	110	135	59	57	---	30	13	27	12,607	45	77
32 MOUNT ELIM	JIMMY ROGERS	--	3	150	169	150	74	---	---	41	--	16,394	100	1,994
33 MOUNT MORIAH		--	--	48	83	50	---	---	---	21	--	9,527	1,135	2,868
34 MOUNT VERNON	JACK D CHURCH	7	20	158	226	162	74	---	45	23	52	20,704	450	2,126
35 MOUNT ZION	HARVEY R WHITE	2	1	41	84	55	60	---	---	12	--	9,995	------	388

54. ROBESON—Continued

CHURCHES	PASTOR (For Addresses, see Directory in Back of Book)	Total Baptisms	Other Additions, Letter, etc.	Resident Church Membership	Total Church Membership	Sunday School Enrollment	Vacation Bible School Enroll.	Training Union Enrollment	Church Music Enrollment	W.M.U. Enroll.	Brotherhood Enrollment	Total Receipts	Total for Coop. Program	Total Mission Expenditures
36 NORTH LUMBERTON	RALPH D THOMPSON	3	4	252	293	141	58	25	36	1	--	39,423	400	2,082
37 OAK GROVE	CHARLES JACKSON	3	--	73	113	110	---	---	14	--	--	12,929	------	1,025
38 OAKDALE	RONNIE E HINSON	7	8	132	314	128	66	56	35	38	17	43,255	954	1,620
39 OAKTON	HOYLE E LANGFORD	--	--	107	107	101	21	---	---	--	--	11,677	------	515
40 ORRUM, FIRST		2	5	65	140	110	39	---	28	29	--	30,117	154	786
41 PARKTON		6	2	292	407	194	58	---	56	34	25	34,715	5,522	6,609
42 MEMORIAL		--	--	25	49	27	---	---	---	8	--	3,430	331	1,040
43 PLEASANT HOPE	DAVID B MCGUGAN	1	1	109	146	98	30	---	---	11	--	8,242	400	807
44 PROCTORVILLE	M WAYNE OAKES	--	6	190	256	200	77	54	48	44	34	33,840	1,793	4,232
45 RAEFORD, FIRST	BILLY C BEAVER	14	48	514	862	471	232	---	101	157	49	97,912	12,049	18,330
46 RAEFORD, SECOND	GEORGE D MCKEITHAN	6	11	176	219	104	105	---	28	16	--	25,852	620	1,921
47 RAFT SWAMP		15	9	328	373	286	62	---	70	47	40	40,603	4,506	7,214
48 RAYNHAM	CLYDE SETTLE	5	2	154	204	113	56	57	17	30	--	31,980	200	1,424
49 RED SPRINGS, FIRST		6	10	532	756	447	159	---	87	105	36	99,337	9,097	16,100
50 RENNERT		--	--	41	41	34	---	---	---	--	--	3,186	60	314
51 ROWLAND, FIRST	L LEE WHITLOCK	5	3	275	370	212	75	20	49	102	--	54,580	3,000	8,187
52 ROZIER	STACY A WELLS	--	--	54	74	57	---	---	20	16	--	17,717	800	2,539
53 SADDLE TREE		--	1	29	36	41	---	---	---	23	--	4,734	300	990
54 ST PAULS, FIRST	JOHN W WALLACE	6	6	411	501	386	124	---	94	50	31	76,058	10,102	14,976
55 ST PAULS, SECOND	JAMES W MEACHAM	13	1	201	253	238	114	---	24	59	24	32,906	1,970	4,130
56 SAND HILL	CLYDE SETTLE	2	3	134	140	128	65	34	30	31	--	28,100	200	1,211
57 SHANNON	THOMAS HOGAN	--	--	68	71	36	14	---	---	--	--	3,557	356	570
58 SINGLETARY'S	GASTON HESTER	6	--	195	266	166	80	58	49	20	50	35,287	57	1,586
59 SMYRNA	FRANK TURNER	2	--	99	153	78	33	19	---	--	--	21,009	75	305
60 TEN MILE	H MICHAEL JOHNSON	1	8	244	366	200	99	---	59	83	--	30,471	1,253	3,498
61 TOLARSVILLE	JAMES D SISTRUNK	2	3	173	196	153	111	64	---	28	28	29,449	1,259	3,880
62 WEST LUMBERTON	E L COLEMAN	2	3	196	384	187	77	65	28	64	49	31,709	100	3,037
63 WESTSIDE	MERLE P JOHNSON	6	5	217	373	173	89	67	15	45	13	29,108	2,480	3,553
64 WHITE POND	HOYLE E LANGFORD	7	2	87	151	118	35	---	---	16	--	11,839	500	1,041
65 ZION HILL	B WORTH GERALD	3	6	176	256	158	71	47	49	34	25	110,637	458	2,481

66	ZION'S TABERNACLE	BAXTER J LEIGH	9	6	374	479	393	86	---	85	33	55	53,392	524	2,982
67	BEREA WC	WILLIAM H MCNEILL	5	--	20	20	48	---	---	---	22	--	6,416	------	42
	WC - WATCHCARE	TOTALS	339		15066		13384		1795		3090		2,792,531		442,547
	MS - MISSION			388		20072		5147		2281		1492		228,182	

55. ROCKY FACE

1	BETHEL	ROBERT BARNETTE	11	1	95	169	76	90	---	35	--	--	15,487	------	1,073
2	CONCORD	HERMAN JOHNSON	2	8	150	198	37	33	---	22	--	--	18,776	102	2,934
3	DOVER		4	--	---	213	77	41	---	---	--	--	20,167	------	5,090
4	FAIRVIEW	LARRY ROBBINS	19	3	238	293	223	123	---	65	42	--	67,028	------	7,329
5	FRIENDLY CHAPEL	HOMER A BAITY	5	1	59	71	67	38	---	45	--	--	11,031	------	1,693
6	GAY'S CHAPEL	BILL CREASON	3	3	120	226	101	76	---	50	33	20	19,264	87	1,223
7	MOUNT HEBRON	STUART WHITE	6	1	266	266	130	90	---	57	--	--	29,485	147	4,995
8	MOUNT NEBO	BUSTER TREADWAY	1	6	175	189	137	57	---	---	12	--	17,119	------	1,069
9	PLEASANT GROVE	JACK PUGH	10	6	196	236	132	97	57	57	--	--	26,953	------	7,024
10	ROCKY FACE	JERRY W CHATHAM	5	1	63	126	40	---	---	---	--	--	8,794	------	769
11	SULPHUR SPRINGS	PAUL CRATER	7	12	241	244	173	95	---	47	25	--	35,132	3,751	10,251
12	TAYLOR SPRINGS		6	2	149	260	74	37	---	30	--	--	14,107	90	1,374
13	WAYFOUND	NEIL GEORGE	2	4	86	86	51	40	---	25	--	--	6,717	------	248
14	WHITE PLAINS	GUY ROGERS	7	1	265	265	126	107	---	---	--	--	28,554	606	3,211
	WC - WATCHCARE	TOTALS	88		2103		1444		57		112		318,614		48,283
	MS - MISSION			49		2842		924		433		20		4,783	

56. ROWAN

1	CALVARY	J A RICHARDSON JR	19	12	522	574	367	200	84	73	84	--	48,376	4,517	8,540
2	CANAAN	J D HOGSED	5	10	302	302	164	136	---	---	106	21	42,091	78	4,877
3	CHINA GROVE FIRST	EDWARD H DANIEL	1	7	319	389	281	99	84	53	91	56	60,540	6,027	11,271
4	COMMUNITY	CARL KINCAID	1	6	143	150	142	97	---	24	32	20	20,408	360	799
5	COOLEEMEE FIRST	W RAY PENNELL	15	3	612	756	668	---	---	78	63	38	100,318	13,124	25,593
6	CORRIHER HEIGHTS	JIMMY JOE THOMPSON	5	6	179	179	89	74	---	50	28	--	19,878	------	3,800
7	DUNN'S MOUNTAIN	CHARLES W CASHMAN	3	20	264	314	253	83	21	36	60	36	42,567	4,388	11,918
8	EAST CORINTH		--	1	89	124	58	52	---	17	12	--	14,726	1,030	1,818
9	EAST SPENCER FIRST		--	--	141	183	129	69	---	16	49	30	15,050	808	1,944
10	EASTSIDE		10	6	102	102	74	45	52	24	8	--	21,464	1,141	1,833

56. ROWAN—Continued

CHURCHES	PASTOR (For Addresses, see Directory in Back of Book)	Total Baptisms	Other Additions, Letter, etc.	Resident Church Membership	Total Church Membership	Sunday School Enrollment	Vacation Bible School Enroll.	Training Union Enrollment	Church Music Enrollment	W.M.U. Enroll.	Brotherhood Enrollment	Total Receipts	Total for Coop. Program	Total Mission Expenditures
11 EMMANUEL	JAMES L HARTSELL	4	8	236	272	131	54	23	15	32	10	27,889	4,376	6,885
12 ENON	T E ROBINETTE	1	7	299	366	278	72	---	30	77	--	73,888	8,620	16,300
13 FAITH	JAMES HUNEYCUTT	2	2	309	330	298	106	41	61	79	62	61,459	8,713	11,739
14 FRANKLIN	GARY HOFFMAN	13	11	143	143	83	50	---	16	34	10	39,473	4,397	5,473
15 GOLD HILL FIRST		--	2	50	107	43	---	---	11	--	--	8,757	300	700
16 LANDIS	RICHARD HORN	25	16	1145	1145	471	280	69	123	154	341	152,038	------	31,269
17 MILFORD HILLS		8	12	329	356	193	54	82	20	29	53	58,530	2,600	3,765
18 NEEDMORE	M R LANE	12	7	151	157	149	38	---	49	53	8	44,489	3,727	5,647
19 NEEL ROAD	HOWARD PLESS	5	13	127	128	131	90	---	48	11	1	43,602	5,549	6,916
20 NORTH MAIN ST	H WARREN RICE	13	9	280	319	207	66	58	20	70	13	79,614	5,889	11,191
21 OAKDALE	EDGAR R YARBROUGH	4	5	365	465	298	107	61	42	141	--	50,450	5,330	11,106
22 OAKLAND HEIGHTS	RALPH THOMPSON	4	1	150	155	75	88	31	38	30	21	22,029	800	2,024
23 PINE RIDGE	HAZEL ROLLINGS	8	2	139	157	200	61	28	20	20	--	24,353	1,802	2,987
24 PROVIDENCE	HULIN H ROBERTS	--	3	47	48	35	---	---	17	--	--	5,336	200	2,420
25 ROCKWELL	JERRY FREEZE	38	26	246	292	212	124	---	88	40	--	41,566	4,500	6,084
26 ROWAN MILLS	W P LIPPARD	3	7	104	105	90	38	---	29	9	--	28,785	45	2,501
27 SALISBURY FIRST	FENTON MOORHEAD	14	37	800	1003	654	151	---	62	122	25	189,892	16,930	27,676
28 SOUTH CHINA GROVE	RAY CRAIG	3	5	252	282	115	44	---	36	48	16	22,964	1,669	2,960
29 SOUTHSIDE	A C STARLING	5	3	564	564	187	45	---	41	15	--	40,550	150	1,350
30 SPENCER FIRST	LOUIS ALAN SASSER	--	4	351	472	310	50	15	61	92	30	56,944	7,200	11,430
31 STALLINGS MEMORIAL	JAMES P HARRIS JR	27	49	883	1122	1076	478	194	156	111	--	288,447	30,142	41,584
32 TRADING FORD	BANKS W MULLIS	13	2	387	547	324	127	31	46	51	31	81,104	7,461	16,046
33 TRINITY	HAROLD D HUGHES	10	13	299	391	168	151	62	42	44	40	36,816	5,013	6,362
34 WEST CORINTH		11	9	255	265	168	88	---	34	26	--	37,120	5,625	6,614
35 WYATT'S GROVE	CHARLES CABLE	8	4	137	137	71	49	---	---	--	--	9,308	1,191	1,902
36 YADKIN		--	--	80	130	49	---	---	---	--	--	------	231	------
WC - WATCHCARE	TOTALS	290		10801		8241		936		1821		1,910,821		315,324
MS - MISSION			328		12531		3266		1476		862		163,933	

57. SANDHILLS

1	ABERDEEN FIRST	CHARLES S HINSON	4	17	492	648	392	109	---	77	100	73	85,013	11,000	16,468
2	ASHLEY HEIGHTS	ROBERT L DENTON SR	6	2	198	276	238	110	---	20	--	--	21,463	1,526	2,750
3	BEAVER CREEK	WILLIE L BRYANT	2	3	81	99	78	68	---	20	19	27	16,043	175	1,144
4	BETHLEHEM	THOMAS HERNDON	1	1	165	258	178	---	---	36	57	22	79,018	2,030	3,663
5	BEULAH HILL	MAX A GILMORE	18	12	379	562	253	149	---	83	42	19	42,611	600	7,463
6	CALVARY	FRED RICHARDSON	6	8	146	146	223	70	---	30	--	--	3,359	200	370
7	CAMERON	CARROLL FONVIELLE	3	2	206	281	203	72	---	50	77	31	34,669	2,296	3,975
8	CARTHAGE FIRST	MICHAEL C BLACKWELL	5	2	281	319	184	55	16	21	59	33	52,770	6,700	12,070
9	EPHESUS	EDMUND WARREN JR	3	--	243	270	235	85	---	26	43	32	22,473	2,310	4,321
10	FAIRVIEW	DAVID POTEAT	5	4	115	138	88	88	---	15	16	--	14,323	1,285	2,381
11	FLINT HILL	WILLIAM HANCOCK	--	--	102	128	150	---	---	52	--	--	51,844	------	10,334
12	HIGHLAND	DONALD H DANIELS	17	4	120	120	151	100	---	59	--	--	20,000	------	1,695
13	IVES MEMORIAL	LEE PROCTOR	12	21	328	407	293	157	1	59	96	40	45,901	4,513	8,382
14	LEMON SPRINGS	FULTON THOMAS	6	3	235	257	199	136	87	---	70	31	48,063	1,068	4,733
15	NEW HOME	W O POWERS	5	3	98	116	94	---	---	---	--	--	7,496	------	282
16	PINE GROVE	R L MANESS	--	4	136	156	98	77	28	---	36	--	14,880	------	359
17	PINEYWOOD	JIMMIE PHILLIPS	5	2	162	322	146	100	---	27	--	16	27,528	------	4,881
18	PLEASANT HILL	ROY M LITTLE	13	14	192	241	174	147	---	60	20	37	34,922	210	3,518
19	RED BRANCH	FRED MILLER	1	7	256	336	155	117	12	35	12	--	27,912	200	4,160
20	ROBBINS, FIRST	C GENE BOOKER	6	9	220	272	184	95	---	52	56	--	57,942	10,535	19,525
21	SOUTHERN PINES FIRST	JOHN D STONE	12	40	567	706	288	104	122	85	92	65	129,280	12,100	19,912
22	TAYLOR MEMORIAL	EVERETTE HAYES	1	4	97	141	125	70	---	13	59	27	21,928	1,065	3,957
23	UNITY GROVE	HAYES RITTER	1	4	66	71	87	42	---	---	--	--	10,656	125	460
24	VASS	JESSE R MANSFIELD	--	1	170	193	109	40	---	25	20	18	38,813	1,642	3,775
25	WEST END FIRST	JAMES D STRICKLAND JR	6	6	215	260	157	85	---	37	48	14	18,820	869	1,902
	WC - WATCHCARE	TOTALS	138		5270		4482		266		922		927,727		142,480
	MS - MISSION			173		6723		2076		882		485		60,449	

58. SANDY CREEK

1	ANTIOCH	RUFUS CULLER	9	2	263	333	256	---	---	30	45	18	69,136	200	1,775
2	BEAR CREEK		11	7	122	151	125	46	---	43	8	22	15,792	1,588	1,900
3	BENNETT	ROBERT EARL WEBB	10	--	178	220	190	55	---	47	100	28	25,308	1,091	2,314
4	BETHANY	RANDY C ROPER	--	1	130	181	132	93	---	42	48	18	28,176	2,261	3,715
5	BONLEE	ROGER D COPE	1	--	127	173	115	50	---	17	26	--	17,449	400	2,019

58. SANDY CREEK—Continued

CHURCHES	PASTOR (For Addresses, see Directory in Back of Book)	Total Baptisms	Other Additions, Letter, etc.	Resident Church Membership	Total Church Membership	Sunday School Enrollment	Vacation Bible School Enroll	Training Union Enrollment	Church Music Enrollment	W.M.U. Enroll.	Brotherhood Enrollment	Total Receipts	Total for Coop. Program	Total Mission Expenditures
6 BROOKDALE	WOMACK KECK	4	1	76	86	86	86	---	53	34	22	24,917	625	1,470
7 BRUSH CREEK	EDWARD LOWDER	4	2	259	276	210	99	74	39	43	38	49,467	3,300	8,278
8 COMMUNITY	J M JAMES SR	6	7	140	142	106	51	---	15	--	--	9,500	240	348
9 COOL SPRINGS	GERALD BRIDGES SR	7	17	369	463	278	212	78	56	86	60	70,619	2,750	10,560
10 EAST SANFORD		19	13	279	289	295	197	95	38	69	--	54,049	3,850	5,111
11 EMMAUS	ISAAC BLOCK	3	3	120	159	102	145	---	36	37	22	16,900	821	1,723
12 FALL CREEK	AMOS GARNER	--	--	170	273	224	83	---	98	51	27	37,178	------	5,170
13 FLAT SPRINGS	BEWEY M SHAVER	19	4	401	441	339	185	---	72	50	--	80,815	649	8,708
14 GOLDSTON	H BUEL CREASON	4	2	152	212	113	70	---	28	16	--	23,477	1,600	3,350
15 GUM SPRINGS	JIMMIE WILLINGHAM	--	--	70	118	71	50	29	19	26	--	18,193	1,250	2,568
16 HICKORY GROVE	WILLIAM W PARDUE	3	1	205	245	171	91	---	58	63	33	21,381	------	1,358
17 HICKORY MOUNTAIN	JOSEPH D CREECH	--	4	133	163	123	47	---	61	35	34	29,504	1,400	2,517
18 JONESBORO HEIGHTS	GILBERT W MCDOWELL	17	21	618	691	563	100	180	176	155	116	157,028	10,852	13,620
19 JUNIPER SPRINGS	LEARY KNIGHT	--	2	217	280	191	55	10	30	16	37	17,969	300	2,150
20 LOVES CREEK	ERNEST HOWELL	2	6	478	528	282	103	52	90	92	30	71,268	8,310	15,655
21 MAY'S CHAPEL	WM R SCHILLINGER	--	--	21	37	13	---	---	---	4	--	2,043	150	522
22 MCNCURE	HERBERT BROWN	--	2	115	147	72	42	---	11	14	--	16,289	1,225	3,055
23 MOONS CHAPEL	GARLAND BORDEAUX	6	3	215	257	178	79	71	25	49	47	38,613	3,334	6,647
24 MOUNT OLIVE	JOHN R WILLIAMS	--	2	243	364	270	71	24	64	71	--	38,480	3,861	9,333
25 NEW SALEM	J D SHIFLET	--	--	59	85	59	40	16	15	13	8	6,005	125	425
26 OAKLEY	MAX G REECE	7	2	391	459	344	162	112	56	59	80	75,288	1,850	11,118
27 PITTSBORO	JOHN F ROBINSON	4	6	255	345	300	97	---	43	66	--	55,981	4,600	6,590
28 PLEASANT HILL	DENNIS STAMEY	--	1	70	70	28	50	---	---	5	--	6,643	175	1,058
29 RIVES CHAPEL	BOBBY MCDANIEL	5	--	250	271	178	80	28	21	32	17	37,333	3,962	5,105
30 ROCK SPRING	BOBBY G BUNCE	--	4	117	171	92	56	---	16	--	--	11,373	359	859
31 ROCKY RIVER	CHARLES EDWARD RUTT	2	4	231	258	234	70	---	72	64	40	45,310	1,600	4,865
32 SANDY BRANCH	ALLEN OVERTON	3	2	290	348	260	118	115	54	49	42	76,717	4,100	16,097
33 SANFORD FIRST	BOB D SHEPHERD	18	25	872	1231	808	2511	43	194	246	97	206,576	30,010	58,155
34 SILER CITY FIRST	C R SMITH JR	10	9	565	688	379	117	81	72	183	8	91,507	8,000	11,528
35 STALEY	CHARLES SWANNER	1	1	155	172	137	64	12	27	42	6	19,425	2,012	2,636

36	TRAMWAY	WILLIE SHEPARD JR	13	24	314	349	215	106	46	73	50	26	49,122	4,592	6,896
37	TYSON'S CREEK	JOE COKER	1	1	177	208	124	37	---	20	30	--	17,712	909	1,723
	WC - WATCHCARE	TOTALS	189		8847		7663		1066		1977		1,632,543		240,921
	MS - MISSION			179		10884		5518		1811		876		112,351	

59. SANDY RUN

1	ADAVILLE	CHARLES F COBB	12	18	554	645	475	196	80	52	39	24	115,211	9,167	15,721
2	ALEXANDER	R J HOGAN	3	4	359	434	264	126	72	62	90	49	52,694	3,000	5,932
3	BETHANY	GLENN L RUSHING	22	14	381	459	366	133	114	86	94	26	76,485	3,800	12,511
4	BETHEL	HAROLD BROWN	9	3	400	502	429	55	67	66	77	53	62,574	1,200	9,307
5	BIG SPRINGS	EDWIN MCGINNIS	7	6	165	294	152	70	---	105	30	--	33,896	2,823	4,218
6	BOSTIC FIRST	ERNEST ARNOLD	5	4	272	353	187	85	69	19	71	40	51,160	4,345	9,145
7	BROAD RIVER	B M STRICKLAND	8	8	153	230	65	50	---	28	--	--	17,079	------	646
8	CALVARY	GUY CABANISS	1	4	126	146	102	32	29	40	36	14	23,000	458	2,874
9	CAMPFIELD MEMORIAL	ROBY LINEBERGER	8	7	184	211	211	79	62	65	52	48	42,071	4,866	7,254
10	CAMP'S CREEK	CHARLES E MOSS	6	6	295	390	185	56	45	50	73	42	32,927	3,785	5,933
11	CANE CREEK	E J BROWN	9	3	141	186	132	62	---	38	18	--	37,851	866	2,589
12	CAROLEEN	RICHARD SPENCER	4	8	372	523	339	97	79	73	84	39	76,569	4,000	9,601
13	CHASE	R LEWIS HICKS	1	--	78	99	75	25	32	19	13	--	11,019	300	486
14	CLIFFSIDE	WILLIAM A STROUD	5	6	493	804	350	105	---	90	97	24	99,270	12,402	18,914
15	CONCORD	JYLES HALL	3	5	171	311	184	62	61	40	34	21	48,780	3,375	7,021
16	CORINTH	I AD HOPPER	12	3	384	415	282	166	114	80	59	31	67,480	7,750	12,725
17	CRESTVIEW	BOYCE GREGORY	18	9	325	342	224	130	28	74	50	34	48,000	3,000	5,900
18	DRURY DOBBINS	ALBERT R HASTING	4	7	177	229	145	58	63	32	49	10	24,300	709	3,006
19	FAIRVIEW		--	--	101	130	101	54	27	---	--	--	9,572	669	847
20	FAITH	BOBBY WEST	26	8	165	165	94	60	---	---	--	--	12,546	------	------
21	FIRST BROAD	ARTHUR GRAHAM BROOKS	1	2	214	262	167	42	23	56	29	28	22,627	------	1,166
22	FLORENCE	OLIN D HEFNER	7	14	610	856	611	134	52	92	112	10	124,570	20,578	37,429
23	FLOYDS CREEK	BILLY HOLLAND	11	40	532	627	315	106	115	145	110	29	86,040	3,215	13,778
24	FOREST CITY FIRST	DILLARD A MYNATT	9	16	941	1035	689	250	44	143	164	50	213,509	40,117	66,284
25	FOREST LAKE	CHARLES DICKENS	5	3	63	72	59	52	---	20	21	16	15,323	525	1,429
26	GANTTS GROVE	HASKELL SIDES	4	4	95	155	155	85	---	41	41	--	26,889	4,136	4,768
27	GLENWOOD	KENNETH BROCK	14	18	323	335	150	93	126	66	45	18	47,936	2,268	4,235
28	GOODES CREEK	J HUBERT STREET	--	7	179	219	126	126	54	54	27	22	31,975	700	2,322
29	GRAY'S CREEK	JOHN GODFREY	--	1	172	223	233	79	62	52	28	--	33,641	200	1,486
30	GREEN CREEK	JACK B WEAVER	11	10	274	362	252	115	---	72	33	--	52,911	3,765	8,131

59. SANDY RUN—Continued

CHURCHES	PASTOR (For Addresses, see Directory in Back of Book)	Total Baptisms	Other Additions, Letter, etc.	Resident Church Membership	Total Church Membership	Sunday School Enrollment	Vacation Bible School Enroll.	Training Union Enrollment	Church Music Enrollment	W.M.U. Enroll.	Brotherhood Enrollment	Total Receipts	Total for Coop. Program	Total Mission Expenditures
31 HARMON STREET	DEAN L PROCTOR	29	24	289	361	235	204	130	32	70	44	58,546	1,008	4,866
32 HARRIS FIRST	CALVIN C BRYANT	--	3	81	119	55	---	---	---	--	--	13,333	------	316
33 HAYNES MEMORIAL	OLEN L KENDRICK	3	1	83	166	86	---	---	16	--	--	22,034	1,000	1,225
34 HENRIETTA FIRST	JAMES YELTON	1	5	291	426	176	80	44	24	34	19	45,933	1,468	3,087
35 HICKS GROVE	CHIVOUS SUTTLE	5	10	212	327	146	79	67	31	40	41	34,898	4,125	6,442
36 HIGH SHOAL	PAUL T BROCK	3	12	220	277	153	68	47	34	34	26	32,621	2,053	3,697
37 HOLLY SPRINGS	WADE HUNTLEY	5	8	322	396	327	145	---	62	--	--	122,193	200	14,798
38 LAVONIA	JOHNNY M HUNT	14	19	164	199	129	53	57	40	39	--	38,631	1,338	3,415
39 MOUNT HARMONY	FORREST K DAVIS	--	10	180	234	116	36	46	30	21	11	29,727	311	1,724
40 MOUNT LEBANON	ROBERT W CAMPBELL	--	2	92	107	84	45	47	28	30	21	22,789	300	1,633
41 MOUNT OLIVET	CLARENCE F SMITH	--	4	69	94	55	44	---	---	--	--	8,173	300	587
42 MOUNT PLEASANT C	ALLEN WELBORN	6	16	296	369	202	56	65	71	54	36	52,694	6,542	10,934
43 MOUNT PLEASANT R	W MELVIN OWENS	7	6	243	308	208	89	---	57	37	62	43,787	1,656	4,002
44 MOUNTAIN VIEW	WILLIAM RAY CROWDER	--	1	51	74	66	34	---	26	--	--	14,383	284	377
45 NEW BETHEL	JIM WILSON	--	3	79	81	89	41	---	71	--	--	12,060	------	------
46 PILGRIM	BAIN A COOPER	16	37	80	85	85	52	33	15	11	--	16,166	1,143	2,862
47 PINEY MOUNTAIN	JOHN H CLARK	15	22	114	243	114	77	---	51	--	--	11,848	35	1,089
48 PLAINVIEW	FAE WALKER	2	2	86	88	58	---	---	---	--	--	10,791	75	125
49 POREE'S FORD	BUSTER KING	--	5	45	69	38	---	---	---	--	--	7,762	------	223
50 PROSPECT	HAROLD J MASON	2	9	228	348	225	52	77	53	69	--	39,107	3,375	7,383
51 RACE PATH	JOHN T TILLER	36	41	876	1056	751	428	140	49	131	45	117,410	2,200	13,800
52 RIVERSIDE	B W LEACH	--	2	56	56	52	---	---	---	--	--	5,324	------	------
53 SANDY LEVEL	TULL HOLLIFIELD	1	5	211	327	126	91	37	73	12	--	22,345	92	1,031
54 SANDY MUSH	JOE RICHARDS	9	8	427	496	226	109	92	56	60	45	58,202	6,766	11,959
55 SANDY RUN	WILLIAM C HILL	1	5	244	353	212	87	72	46	64	35	55,453	5,066	15,178
56 SHILOH	CARL SIZEMORE	2	12	338	398	225	88	31	51	33	--	37,299	1,052	4,616
57 SMITH GROVE	CLAUDE SIMPSON	2	5	148	214	113	138	---	54	30	27	24,242	550	1,850
58 SPENCER	A B BUMGARNER	20	20	941	1327	838	200	16	194	106	25	185,536	25,277	63,300
59 SULPHUR SPRINGS	THOMAS GOSSETT	7	4	174	232	153	61	46	59	86	27	27,287	1,801	2,884
60 TEMPLE	--	--	--	108	157	110	41	23	21	34	19	25,350	2,296	4,218

61 TRINITY		8	--	364	420	286	85	64	70	35	44	59,905	1,991	6,140
62 WALLS	ROBERT F TONEY	1	8	264	405	235	82	60	17	30	28	55,901	759	2,146
63 WILSON		6	10	125	176	62	97	---	33	30	34	21,019	200	1,018
WC - WATCHCARE	TOTALS	426		16200		13155		2612		2666		2,930,654		472,583
MS - MISSION			557		21002		5445		3124		1217		215,282	

60. SOUTH FORK

1 AMITY	WINFRED M TURNER	3	2	221	276	212	86	71	44	55	30	51,964	7,374	11,459
2 ANTIOCH	CHARLES MOSELEY	5	7	252	346	173	127	92	40	66	49	48,603	8,877	10,390
3 BETHEL	ALVIN HOYLE	2	4	82	215	119	68	---	---	29	18	27,072	2,589	4,282
4 BOGER CITY	BEELER J MORRIS	7	8	541	596	403	129	---	64	141	46	116,053	7,300	6,289
5 CALVARY	HAROLD L BROWN	15	7	250	416	302	188	126	88	94	68	84,545	700	5,129
6 CEDAR GROVE	PAUL CROTTS	2	--	145	145	93	49	31	33	22	12	21,543	1,020	2,653
7 CENTER VIEW	PARKS HARRIS	2	3	248	271	200	88	60	73	22	--	35,876	1,260	3,745
8 CRAIG MEMORIAL	MARVIN GREENWAY	--	11	132	233	133	85	---	37	24	16	42,748	4,133	10,190
9 CROUSE	JOHN C BEAL	1	1	43	45	43	42	---	---	15	--	11,352	98	1,517
10 DAVID MEMORIAL	LLOYD SPENCER JR	9	12	228	232	119	109	---	39	49	--	31,514	50	757
11 EAST MAIDEN	MELVIN D RABB	3	3	400	470	272	101	77	25	66	39	67,711	1,671	7,477
12 FAITH	CHARLES H INGLE	7	16	280	344	270	113	83	51	79	30	46,015	1,374	4,575
13 FELLOWSHIP	DARRELL BOST	2	4	248	286	124	95	---	22	36	44	36,388	2,579	3,981
14 FRIENDLY CHAPEL	BOBBY SIMMONS	15	7	167	195	132	73	---	42	--	--	52,310	------	2,236
15 GAINSVILLE	H E CONDREY	4	--	215	215	216	80	58	19	76	47	49,049	7,188	9,543
16 HOWARDS CREEK		10	--	83	89	52	48	---	---	--	--	2,600	34	34
17 HUDSON CHAPEL	WILLIAM O KING JR	--	1	133	147	62	---	---	30	--	--	15,755	180	625
18 HULLS GROVE	DANIEL FEATHERSTONE	3	1	314	364	256	100	83	26	69	17	51,616	4,826	10,744
19 LAWING'S CHAPEL	FOYD BENNETT	3	4	270	304	323	98	---	41	32	--	71,627	940	8,988
20 LEONARD'S FORK	G C WRAY	2	2	176	185	110	80	62	24	33	20	18,573	1,829	2,453
21 LINCOLN AVENUE	ALBERT C HELMS JR	27	9	472	522	366	174	100	110	103	61	112,246	27,654	34,598
22 LINCOLNTON FIRST	ROBERT A CANTWELL	5	18	557	710	584	121	78	91	209	91	246,878	24,043	42,115
23 LONG SHOALS	GRADY BUMGARNER	3	2	238	260	132	---	32	54	36	19	22,804	1,100	2,289
24 MACEDONIA	JAMES F GRAHAM	8	9	291	330	220	80	73	26	40	30	68,193	5,373	10,007
25 MAIDEN FIRST	RAY RUMMAGE JR	8	13	549	715	392	86	89	43	67	30	110,446	27,345	32,602
26 MASSAPOAG	FLOYD KIRKSEY	4	--	135	140	82	60	41	30	25	--	11,033	25	737
27 MATHIS CHAPEL	JIM HARRIS	4	7	125	164	73	90	---	---	--	--	18,598	------	1,440
28 MOUNT ANDERSON	FRED A CARPENTER	2	7	300	313	264	142	109	69	60	109	44,742	824	4,080
29 MOUNT RUHAMA	DONALD W FERRELL	11	8	612	675	499	176	133	58	132	53	110,407	16,406	40,487
30 MOUNT ZION	RON RICHARDSON	12	2	180	195	151	94	49	37	48	23	27,143	2,675	6,539

60. SOUTH FORK—Continued

CHURCHES	PASTOR (For Addresses, see Directory in Back of Book)	Total Baptisms	Other Additions, Letter, etc.	Resident Church Membership	Total Church Membership	Sunday School Enrollment	Vacation Bible School Enroll.	Training Union Enrollment	Church Music Enrollment	W.M.U. Enroll.	Brotherhood Enrollment	Total Receipts	Total for Coop. Program	Total Mission Expenditures
31 MOUNTAIN VIEW	D HARDING CALDWELL	1	2	288	328	340	108	112	50	63	46	57,718	5,075	13,706
32 NEW HOPE	CHARLIE KEENER	--	2	68	74	72	30	---	33	14	--	25,007	------	759
33 NORTH BROOK	JOHNNY CROTTS	7	8	210	294	153	71	62	21	45	35	30,188	2,365	3,529
34 NORTH LINCOLNTON	ROBERT S RAMSEY	--	--	50	50	51	---	---	---	--	--	------	------	------
35 OAK GROVE	AARON WYLIE	14	2	209	209	155	79	65	31	--	--	31,817	3,210	4,557
36 OLIVET	THOMAS HAYLETT	9	4	232	296	248	89	86	63	76	13	68,426	5,973	9,979
37 PEARL	JAMES W CALVIN	1	16	318	359	189	94	65	37	69	32	41,919	2,619	5,581
38 PINEY GROVE	DEWEY C PRICE JR	--	3	136	179	123	41	52	16	34	4	23,143	1,170	2,167
39 REEPSVILLE	HAROLD KING	5	3	336	356	228	114	116	36	96	44	54,371	6,588	13,463
40 RIVER VIEW	NATHAN L MAY	7	6	308	338	280	113	108	45	92	60	69,097	8,077	13,084
41 ROSELAND	J W CROUSE	--	--	129	129	63	41	16	16	12	--	10,621	125	533
42 SALEM	CHARLES N CRANFORD	28	14	408	529	281	184	14	109	82	56	88,893	3,000	11,015
43 SHARON	DONALD WILLIS	1	1	146	177	126	42	---	23	30	9	25,825	1,936	4,182
44 SOUTHSIDE	JAMES F COLLETTE	3	--	330	396	227	169	94	53	49	43	62,859	9,188	14,473
45 TEMPLE	DEWEY CROUSE JR	3	5	100	105	43	---	---	---	--	--	7,685	------	133
46 WESTPORT	GUY P HELMS	19	20	248	337	219	140	80	100	82	37	59,243	5,337	7,216
WC - WATCHCARE	TOTALS	277		11403		9175		2317		2372		2,312,216		386,338
MS - MISSION			254		13554		4097		1849		1231		214,130	

61. SOUTH MOUNTAIN

1 ABEE'S CHAPEL	BUREN HASTINGS	4	2	240	361	270	110	---	84	64	41	67,385	------	7,149
2 BEREA	GWYN P SULLIVAN	8	2	359	384	276	106	109	45	--	14	51,108	6,399	11,836
3 BEULAH	GARY HUNTSINGER	17	8	96	170	97	85	45	46	32	--	14,351	97	861
4 CARSWELL MEMORIAL	NED PERKINS	8	4	116	131	105	34	37	36	23	13	16,411	182	1,379
5 CORINTH	CECIL BUFF	5	14	289	317	238	94	---	39	16	--	31,229	1,042	5,179
6 DROWNING CREEK	NORRIS BRITTAIN	7	6	33	64	91	49	---	---	24	15	5,922	------	------
7 FAITH OLIVE	BARRY LAFONE	--	12	93	123	123	78	---	---	--	--	11,107	96	782
8 GRACE AND TRUTH		--	--	18	40	32	---	---	---	--	--	------	------	------

9	HILDEBRAN VIEW	STANLEY T BRITTAIN	3	7	36	75	63	---	---	---	--	--	3,419	------	50
10	HOYLE MEMORIAL	R A BRACKETT	--	--	28	28	16	33	---	---	--	--	2,761	------	------
11	LAUREL HAVEN	CLYDE T HOUSTON SR	--	2	23	30	32	27	---	9	--	--	5,746	135	481
12	MIDWAY	LEX WRIGHT	--	--	127	133	80	54	---	23	30	--	8,485	------	------
13	MOUNT CALVARY	DARRELL MILLER	--	--	108	108	75	---	---	---	--	--	------	------	------
14	MOUNT GILEAD	OTTIS COOK	3	4	127	175	127	55	---	27	15	--	33,126	30	195
15	MOUNT HEBRON		45	9	306	390	297	141	92	25	72	51	62,148	5,512	8,768
16	MOUNT VERNON	JERRY BRYANT	12	5	267	356	202	78	70	41	44	42	41,865	5,170	9,621
17	MOUNT ZION	Z W SETTLEMYER	--	--	40	71	44	---	---	---	--	--	4,992	232	456
18	MULL'S CHAPEL	STEVE HARDIN	4	8	72	97	72	69	---	---	--	--	21,447	65	614
19	OAK RIDGE	EDSEL MULL	4	3	220	335	286	128	96	26	51	56	60,876	4,521	14,545
20	OLIVE GROVE	ROBERT L BECK	2	3	200	274	150	115	---	41	--	--	30,182	------	351
21	PHILADELPHIA	W E KELLER	--	6	80	115	78	43	---	---	--	--	14,715	50	1,194
22	PISGAH	JOE R EDWARDS	10	--	183	211	148	85	31	28	46	24	28,600	1,762	3,346
23	PLEASANT GROVE	JOHN H SMART	2	1	122	142	122	49	---	---	--	--	15,144	60	558
24	ST JOHN'S	JAMES BUMGARNER	6	5	189	199	145	70	---	---	22	--	24,618	------	852
25	ST PAUL	JOE FORBES	--	3	269	420	163	49	73	33	21	61	30,287	150	1,585
26	SHOUP'S GROVE	ROBERT HAROLD ASHE	--	1	254	294	226	111	88	38	53	28	41,168	804	4,041
27	SMARTS GROVE		7	7	103	158	130	86	---	---	--	--	26,641	------	1,915
28	SOUTH FORK	RAY WOODY	8	2	161	181	132	156	---	27	35	26	37,286	3,044	4,656
29	TABERNACLE	JOHN GLOVER	17	--	45	47	47	40	---	16	--	--	2,400	------	------
30	WALKER'S CHAPEL	HAROLD KANUPP	1	1	107	107	113	45	---	---	--	--	25,363	------	1,033
31	WILKIES GROVE	RALPH STATON	15	4	264	303	270	95	79	64	43	11	51,781	5,393	10,038
32	ZION HILL	THOMAS BERRY	4	3	283	336	273	81	74	34	38	33	38,967	2,366	4,531
33	ZOAR		6	13	29	56	30	40	---	---	--	--	8,457	------	213
	WC - WATCHCARE	TOTALS	198		4887		4553		794		629		817,987		96,229
	MS - MISSION			135		6231		2206		682		415		37,110	

62. SOUTH ROANOKE

1	ACORN HILL	JOHN K COATES	2	3	61	63	76	27	44	---	--	--	6,094	------	128
2	AENON	DENNIS M SPIVEY	6	2	94	109	65	70	---	20	12	--	14,370	265	876
3	ARLINGTON ST	FRANK R ELLIS JR	7	17	216	276	191	131	60	46	66	27	53,248	5,294	7,304
4	AYDEN FIRST	GILBERT G MISTER	2	12	238	363	134	66	---	31	80	21	42,408	1,848	5,092
5	BELHAVEN	HAROLD P GREENE JR	--	3	125	214	134	75	---	21	54	42	27,291	1,458	2,592
6	BETHEL	NORMAN H JOYNER	6	13	184	301	145	96	---	24	82	--	36,049	1,181	2,510
7	CALVARY	JAMES E HARRIS	--	5	54	54	48	---	---	---	--	--	6,585	------	1,027

62. SOUTH ROANOKE—Continued

CHURCHES	PASTOR (For Addresses, see Directory in Back of Book)	Total Baptisms	Other Additions, Letter, etc.	Resident Church Membership	Total Church Membership	Sunday School Enrollment	Vacation Bible School Enroll.	Training Union Enrollment	Church Music Enrollment	W.M.U. Enroll.	Brotherhood Enrollment	Total Receipts	Total for Coop. Program	Total Mission Expenditures
8 CEDAR BRANCH	PAUL WEAVER	10	4	297	362	205	109	---	17	50	30	52,794	2,504	6,403
9 CHOCOWINITY FIRST	MORRIS PAGE	13	8	217	293	140	106	---	49	51	34	24,595	837	1,350
10 EAGLES	ERIC K ROWLAND	1	--	123	175	120	67	---	16	49	28	20,466	600	2,323
11 ELM CITY	EUGENE A CARMICHAEL	5	3	204	283	121	85	---	23	60	20	33,167	2,750	6,974
12 EVERETTS	JOHN F OLIVER	--	--	106	158	52	71	---	---	37	--	17,582	722	1,235
13 FARMVILLE FIRST	RONALD LEE DAVIS	3	18	351	429	335	202	---	46	112	--	82,098	7,813	11,494
14 FIVE POINTS		23	15	952	1152	654	316	---	89	166	--	119,011	17,837	25,897
15 FOUNTAIN	JOHN A ALLEN	8	1	159	211	131	54	---	28	39	23	35,000	3,300	6,186
16 GRACE	P A KELLY	16	13	357	486	430	229	66	56	101	48	68,228	6,092	11,532
17 GRIFTON FIRST		7	4	232	351	188	84	51	48	98	19	41,075	3,616	5,155
18 HAMILTON	STANLEY SKIPPER	2	4	200	294	194	73	---	33	62	--	43,185	3,997	13,087
19 IMMANUEL	GENE MCLEAN ADAMS	9	15	509	685	456	150	30	118	149	55	140,423	14,265	22,434
20 JAMESVILLE	TOMMY C MARTIN	--	--	116	154	90	18	---	8	28	9	19,036	872	3,634
21 MEMORIAL G	E T VINSON	--	16	500	500	281	150	17	64	127	107	110,982	10,073	18,349
22 MEMORIAL W	JACK A HOLT	14	19	558	742	396	105	---	94	199	54	102,601	11,200	23,363
23 MILDRED	WAYNE ELLIS	--	7	216	287	119	85	---	30	1	1	15,258	100	1,305
24 NEW HOPE	BILLY G LEARY	1	7	414	519	284	147	49	77	70	43	57,162	6,455	9,378
25 OAK CITY		1	3	162	249	102	28	---	21	41	--	24,948	2,057	4,002
26 OAKMONT	E GORDON CONKLIN	8	34	337	442	483	200	44	65	115	53	89,302	1,013	3,117
27 PACTOLUS	THOMAS J PAYNE	2	1	115	179	118	68	42	26	11	--	22,400	1,058	3,020
28 PAMLICO	FREDDIE M HARRIS	4	6	61	65	56	43	---	13	7	--	8,131	35	168
29 PENDERS CHAPEL	HENRY B DICKENS	16	9	206	206	158	136	---	49	16	--	30,651	------	2,633
30 PINETOPS	WILLIAM T WEBB	9	5	238	310	299	135	---	43	94	40	54,186	3,409	5,829
31 PINETOWN	FURMAN KELLY	--	3	52	68	22	---	---	---	5	--	2,800	120	1,002
32 PINEY GROVE	A T ROBERTSON JR	6	9	244	265	223	91	---	44	113	--	31,219	1,264	9,314
33 PLEASANT HOPE	FRANCIS M COLLINS	3	5	123	131	72	48	---	---	--	--	8,636	100	734
34 PLYMOUTH FIRST	DENNIS L BURTON	5	8	510	682	318	140	---	90	111	38	72,734	5,575	11,112
35 REDDICKS GROVE	THURMAN GRIFFIN	3	1	122	188	166	64	---	---	39	22	24,228	50	748
36 RIVERSIDE	CLARENCE FORBES	2	4	40	56	37	---	26	17	31	14	7,055	786	1,040
37 RIVERVIEW	GERALD HARRELSON	6	4	95	117	99	61	---	26	--	--	13,993	------	317

38	ROBERSONVILLE FIRST	JAMES O HAGWOOD	2	14	383	662	244	124	---	33	115	64	44,026	1,503	5,112
39	ROSEDALE	BILLY PITT	3	3	54	67	58	54	---	10	--	--	6,389	52	39
40	SPEED	YANCEY C ELLIOTT SR	--	--	89	106	64	---	---	19	19	--	10,839	75	537
41	STANTONSBURG FIRST	A MAX PATTERSON	4	4	335	392	179	141	---	28	56	35	32,658	------	3,540
42	STOKES	THURMAN GRIFFIN	1	2	47	69	45	20	---	7	12	--	3,713	163	584
43	TARBORO FIRST	J MONTE BISHOP	18	27	916	1190	891	173	114	260	224	69	208,071	25,043	31,584
44	TRINITY	GEORGE E KREIDEL SR	12	8	420	541	306	112	23	46	93	64	80,372	3,105	6,119
45	WASHINGTON FIRST	GARY B THOMPSON	10	26	565	753	616	125	---	86	127	58	151,887	17,904	25,966
46	WASHINGTON SECOND		3	4	224	286	223	63	37	32	61	40	34,076	4,037	5,553
47	WEBB'S CHAPEL	GEORGE BURDETTE	13	6	451	496	375	172	112	39	65	26	56,000	1,680	8,345
48	WEST END WA		--	--	50	140	32	---	---	12	--	--	6,786	100	412
49	WEST END WM	DAVID POPE	20	12	275	370	213	139	20	45	84	21	55,786	6,426	8,804
50	WILSON FIRST	WILLIAM R BUSSEY	22	42	1070	1458	726	148	125	98	235	--	208,078	30,321	72,776
51	WINTERVILLE	L WAYNE ADKISSON	3	10	292	387	174	90	---	67	66	31	51,396	3,786	10,411
52	EASTERN VILLAGE ARM MS		--	--	---	---	---	---	---	---	--	--	------	------	------
53	NEW HOPE CHAPEL MS	TERRY WAYNE COOK	--	24	22	24	29	---	---	---	15	--	10,263	867	1,204
	WC - WATCHCARE	TOTALS	311		13981		11317		860		3448		2,519,331		413,650
	MS - MISSION			463		18360		4891		2114		1136		213,608	

63. SOUTH YADKIN

1	BEREA	WINFIELD E STROUT	14	27	464	510	280	90	---	81	62	63	70,284	3,814	10,491
2	BETHEL	DEWITT WATERS	10	6	371	461	282	131	75	38	77	47	70,285	7,173	14,227
3	BEULAH	HAYDEN M CARTNER	8	13	558	659	439	116	136	125	86	37	101,081	15,120	20,387
4	BLAISE	JIMMY HINSON	33	26	262	297	240	142	18	16	15	--	43,648	817	6,628
5	BRISTOL DRIVE	JOE WHITWORTH	4	7	104	104	49	18	---	15	3	--	14,564	339	1,015
6	CASCADE	GRAHAM WOOTEN	8	8	55	55	56	72	---	48	--	--	12,793	50	1,194
7	CLEVELAND	KENNETH HYDE	11	12	354	370	326	205	---	45	92	41	52,729	5,059	10,931
8	COCHRAN STREET	JIMMY L PARK	1	--	303	303	143	---	---	33	--	--	33,669	------	3,750
9	COMMUNITY D	HAROLD KETCHIE	--	13	59	71	54	---	---	10	--	--	4,927	503	714
10	COMMUNITY I	J W MORRIS	5	24	58	143	90	---	---	21	17	16	15,660	------	161
11	DIAMOND HILL	NEAL E ELLER	10	9	695	775	528	132	135	90	98	68	219,423	6,684	28,745
12	EAST SIDE	CHARLES F COOK	2	5	142	308	148	187	---	---	--	--	46,240	------	3,400
13	EATONS	BENNY R GIBBS	8	3	146	201	105	37	40	26	11	--	19,584	884	1,850
14	EDGEWOOD	FRED CARLTON	14	16	383	463	325	173	---	40	45	12	39,213	84	11,917
15	FAIRVIEW	RICKEY J COCKERHAM	43	37	65	611	572	252	89	163	74	35	109,791	2,634	9,887

63. SOUTH YADKIN—Continued

CHURCHES	PASTOR (For Addresses, see Directory in Back of Book)	Total Baptisms	Other Additions, Letter, etc.	Resident Church Membership	Total Church Membership	Sunday School Enrollment	Vacation Bible School Enroll.	Training Union Enrollment	Church Music Enrollment	W.M.U. Enroll.	Brotherhood Enrollment	Total Receipts	Total for Coop. Program	Total Mission Expenditures
16 FAITH	W C BARKLEY	18	14	325	422	223	119	112	42	65	35	63,357	570	15,731
17 FARMINGTON		--	--	76	120	57	48	---	10	20	--	7,508	300	775
18 FORK	YATES KING WILKINSON JR	12	11	433	541	436	142	80	85	127	48	71,054	3,368	17,398
19 FRONT STREET	E B HICKS	13	10	880	1055	731	124	81	96	150	45	145,682	13,229	23,586
20 HARMONY	W R KIMBERLIN	1	--	231	234	135	---	---	22	18	--	20,242	1,800	3,343
21 HEBRON	WILLIAM L WEASE	14	19	424	558	378	127	88	73	77	24	84,028	4,143	13,416
22 IJAMES CROSS ROADS	LARRY S TURNER	9	4	200	250	215	110	---	65	--	--	42,723	611	4,312
23 ISLAND FORD	DARRELL FOX	1	1	15	15	17	---	---	---	5	--	5,000	------	411
24 JERUSALEM		8	6	163	212	160	182	---	16	32	--	20,578	634	2,071
25 MOCKSVILLE FIRST	CHARLES E BULLOCK	6	22	471	567	389	60	93	80	24	--	95,141	14,208	20,811
26 MONTICELLO	STANLEY TOWNSEND	1	6	215	264	152	91	69	52	62	14	35,358	1,110	4,399
27 MOORESVILLE FIRST		16	29	708	999	505	171	169	201	184	77	148,690	15,403	38,195
28 MOUNT VERNON		3	--	109	151	58	35	---	---	--	--	15,422	------	618
29 MOUNTAIN ROAD		3	1	116	120	129	75	29	25	58	1	30,179	3,120	4,946
30 NEW BETHANY	ROBERT CLAYTON	7	6	269	314	193	66	41	38	27	40	37,020	2,034	4,484
31 NEW HOPE	DWIGHT SOMERS	8	--	134	134	105	79	---	35	--	--	23,206	1,901	4,244
32 OAKDALE		14	9	195	270	164	132	---	18	51	21	40,439	3,173	4,912
33 OSTWALT	W HORACE CROUSE	7	19	215	215	167	86	---	41	--	--	46,804	------	4,525
34 ST MARK	RICHARD SAFRIET	8	9	163	183	65	---	---	---	--	--	14,509	------	357
35 SHEPHERD	PAUL W SIMPSON	--	1	81	81	67	76	---	---	--	--	14,507	------	1,738
36 SOCIETY	SIDNEY GRIMES	4	9	232	278	218	117	83	54	50	22	22,611	624	4,018
37 SOUTH RIVER	CARLISLE F BOYKIN JR	2	7	141	201	102	87	72	16	--	--	25,472	2,553	3,186
38 SOUTHSIDE	PHATE W MCSWAIN JR	22	23	866	1119	957	417	123	131	161	46	146,800	11,066	18,808
39 STATESVILLE FIRST	FRANK R CAMPBELL	20	46	1215	1465	1053	269	---	183	283	64	297,777	57,921	73,601
40 TEMPLE	N CURTIS KNOWLES	2	--	186	188	163	45	35	37	24	15	32,709	5,191	6,920
41 TROUTMAN	TOM PATTERSON	17	40	624	684	428	197	86	86	134	42	107,385	3,731	10,699
42 TURRENTINE	JOHNNY L ENLOE	13	8	253	292	217	89	---	40	59	12	51,023	5,387	8,396
43 WELCOME	HAROLD BAKER	14	24	86	86	98	114	---	---	41	32	20,619	251	1,320
44 WESTERN AVENUE	RALPH F CARTER JR	29	36	765	914	819	152	149	92	139	21	156,206	24,748	35,769
45 YADKIN	JAMES R FOX	4	8	153	187	124	124	---	99	--	--	33,661	180	4,125

46 WAYSIDE WC	LEWIS W WILLIAMS	--	44	44	44	47	---	---	12	--	--	6,651	208	281
47 WHITMAN PARK WC	ROBERT O PITTS	1	4	80	80	60	41	---	---	--	--	8,700	------	75
WC - WATCHCARE	TOTALS	448		14087		12269		1803		2371		2,724,952		462,767
MS - MISSION			622		17574		4930		2400		878		220,625	

64. STANLY

1 ALBEMARLE, FIRST	HAROLD L MCDONALD	9	23	634	934	588	101	---	184	171	--	261,226	21,200	41,801
2 ANDERSON GROVE	BOBBY BELL	10	--	521	553	444	124	55	147	95	72	80,298	6,761	13,578
3 ANTIOCH	JASON LEE	--	--	127	146	60	45	---	---	8	--	8,430	125	439
4 AQUADALE	CHARLES F BROOME	5	--	260	306	247	98	---	54	36	22	35,653	1,826	4,819
5 BADIN		4	1	284	412	193	50	---	32	110	51	36,834	4,575	8,323
6 BARBEE'S GROVE	LEANDER A HORNE	2	3	151	180	156	85	---	39	40	30	23,180	263	1,128
7 BETHEL	LARRY BEAVER	10	8	266	302	223	100	---	44	57	23	39,035	2,327	4,120
8 BETHLEHEM	GLENN WATTS	3	2	172	181	181	53	---	55	54	30	27,287	1,200	2,970
9 BIG LICK	LARRY C LINKER	2	7	210	243	180	88	---	42	54	14	39,192	1,725	3,051
10 CALVARY	JOE SMITH	4	13	55	100	44	---	---	14	19	10	9,298	------	638
11 CANTON	KENNETH GIBSON	14	7	477	534	298	175	---	108	36	49	53,110	5,064	9,888
12 CENTERVIEW	JESSE R DENNIS	18	23	164	208	171	114	---	50	48	19	37,173	600	1,535
13 COTTONVILLE	BRYSON BIGBY	3	7	162	192	172	70	---	25	46	26	25,102	131	259
14 DUNN'S GROVE	BOBBY MOWERY	3	7	79	81	64	33	---	20	--	--	10,841	100	425
15 EAST ALBEMARLE	ALTON P BASINGER JR	--	2	70	79	62	61	---	28	--	--	19,174	416	773
16 FAIRVIEW		2	12	239	330	136	81	---	51	42	23	40,682	2,326	3,286
17 GRACE		8	--	558	683	429	115	---	85	107	46	80,285	7,576	14,472
18 HIGHLAND	BELVIN W COX	7	5	150	203	137	68	40	43	11	9	46,209	6,066	8,654
19 HILLSIDE	CURTIS H SMITH	2	5	242	283	115	41	---	63	20	13	25,270	------	2,009
20 IMMANUEL	HOWARD BENOY	14	8	173	185	135	75	---	51	36	22	28,732	------	1,345
21 KENDALLS	KEITH W WALTERS	1	10	194	219	201	58	---	49	46	14	41,666	5,060	8,797
22 KINZA MEMORIAL	JOHN H CONNELL	7	4	312	353	264	123	---	16	43	20	38,455	4,239	8,336
23 LAKE VIEW	RAY DYSON	6	5	230	286	168	80	---	39	33	20	34,697	276	1,467
24 LAUREL STREET		--	3	125	128	68	---	---	53	7	8	14,453	100	275
25 LOCUST, FIRST	WAYNE V RIDDLE	3	1	482	529	385	72	---	66	33	18	79,507	3,654	10,347
26 MEMORIAL	NATHAN W FOX	6	6	294	328	300	90	---	27	105	36	73,960	9,500	19,671
27 MINERAL SPRINGS	KINNEY WALLACE	16	12	326	326	232	120	---	15	54	21	51,409	396	4,171
28 MISSION	RONNY RUSSEL	1	6	229	264	199	80	---	25	61	21	38,125	815	4,880
29 MOUNT VIEW	THURMAN HOWARD	--	--	102	109	67	82	---	19	--	--	12,973	100	180
30 NEW LONDON, FIRST	R FRANK COLBURN	2	5	105	171	93	45	24	23	31	--	40,727	330	1,937

64. STANLY—Continued

CHURCHES	PASTOR (For Addresses, see Directory in Back of Book)	Total Baptisms	Other Additions, Letter, etc.	Resident Church Membership	Total Church Membership	Sunday School Enrollment	Vacation Bible School Enroll.	Training Union Enrollment	Church Music Enrollment	W.M.U. Enroll.	Brotherhood Enrollment	Total Receipts	Total for Coop. Program	Total Mission Expenditures
31 NORTH ALBEMARLE		9	1	369	428	276	114	---	45	63	16	56,688	5,622	7,838
32 NORWOOD, FIRST	OTIS J GOINS	4	6	256	513	245	64	---	32	33	--	42,759	------	4,509
33 OAKBORO	HOWARD DAVIS	3	5	253	333	267	107	54	37	64	27	48,038	7,357	13,827
34 OAK GROVE	PAUL S SIMPSON	11	1	164	204	164	46	---	56	15	--	48,487	2,131	3,576
35 PALMERVILLE		--	2	26	42	29	---	---	9	6	--	14,896	1,000	6,501
36 PARKER MEMORIAL	ALLEN HALL	12	3	179	209	125	78	---	34	22	--	20,448	100	465
37 PAUL'S CROSSING	SAM J LESLEY	11	3	126	195	164	53	---	53	--	--	23,561	50	685
38 PHILADELPHIA		2	1	210	270	183	62	---	24	20	32	29,869	1,700	3,998
39 PLEASANT GROVE	JAMES C ALLEY	13	7	600	631	510	145	40	64	65	46	73,837	11,251	20,666
40 PLYLER	MARVIN HONEYCUTT	9	10	283	317	210	78	---	56	38	30	47,087	3,462	5,049
41 POPLIN GROVE	GEORGE GOUGE	7	1	289	309	148	50	---	28	40	20	25,822	1,560	2,251
42 PORTER	IVEY A SMITH	5	3	237	293	253	77	---	---	42	23	35,538	3,142	5,701
43 PROSPECT	ROBERT W MORROW	--	3	397	431	382	75	---	73	70	42	58,638	2,878	9,805
44 RED CROSS	J T BAKER	3	3	190	248	246	84	52	55	33	47	42,789	4,162	7,266
45 RICHFIELD, FIRST	DEFOREST E HILLYER	--	5	98	125	120	43	---	15	25	35	31,798	1,562	2,970
46 SILVER SPRINGS	GEORGE W HUGGINS	7	2	361	441	258	91	---	48	29	23	32,201	494	2,817
47 SOUTH ALBEMARLE	WYMAN BOLIN	--	4	199	243	183	54	---	14	20	8	32,142	900	3,616
48 SOUTH STANLY		7	4	197	203	211	45	---	29	27	49	38,132	1,581	3,103
49 STANFIELD, FIRST	J C HILL	10	7	166	176	155	65	---	48	20	--	24,785	1,100	3,028
50 UNION GROVE	JERRY MABRY	5	3	283	297	205	70	---	55	50	33	37,289	250	3,037
51 WEST ALBEMARLE	JERRY D MCKINNEY	3	5	579	732	495	174	84	95	157	30	98,500	8,760	24,049
52 WEST OAKBORO		3	1	184	219	164	115	---	28	42	20	25,618	1,278	2,405
WC - WATCHCARE	TOTALS	286		13039		11005		349		2284		2,241,905		320,736
MS - MISSION			265		15707		4017		2365		1098		143,091	

65. STONE MOUNTAIN

1 BAPTIST HOME	HARVEY CLARK	13	24	462	537	333	174	122	73	110	47	61,860	9,020	21,172
2 BENHAM	PAUL F COUCH	7	3	221	268	189	56	---	52	37	--	49,701	1,873	2,551

3	CENTER	SPENCER EDMONDS	3	8	215	268	129	110	38	44	27	10	29,464	2,219	4,892
4	DEHART	HAYDEN SHUMATE	21	4	249	314	114	---	---	---	--	--	6,702	25	357
5	ELK SPUR	CHARLIE RICHARDSON SR	--	3	23	63	27	---	---	---	--	--	------	------	------
6	FAIRPLAINS	HOWARD LANEY	8	18	522	622	241	153	---	89	60	32	56,975	600	5,030
7	HAYMEADOW	WILLIAM AMOS COMBS	10	7	370	382	241	231	---	---	--	--	15,076	------	1,267
8	KNOBBS	LINWOOD CAMPBELL	--	3	151	208	157	72	36	64	18	--	9,142	48	1,408
9	MAPLE GROVE	LESTER CARSON	4	7	211	261	145	57	---	35	33	24	20,288	181	1,398
10	MOUNT PISGAH	ERNEST BLEVINS	--	--	140	163	110	---	---	---	--	--	------	25	------
11	MOUNT ZION	GWYN ANDERSON	6	2	154	169	72	70	---	---	--	--	6,542	100	40
12	MOUNTAIN VALLEY	MACE JOHNSON	6	2	137	237	142	50	33	38	--	--	11,801	160	386
13	MOUNTAIN VIEW	SAMUEL F PUTNAM	4	2	177	220	152	61	39	35	41	--	19,325	495	2,443
14	NEW LIGHT # 1	JIM MILES	10	2	117	184	93	63	15	27	12	--	12,367	147	793
15	PINE VIEW	ALBERT PRUITT	6	1	133	224	117	41	---	20	14	11	27,113	------	3,325
16	ROARING GAP	E R WILES	6	9	233	322	161	102	63	81	--	--	23,884	650	6,055
17	ROCK SPRINGS	MAJOR M CAUDILL	--	6	131	193	81	59	---	---	--	--	10,818	25	529
18	STONY RIDGE	EBERT BILLINGS	--	--	102	137	76	45	---	43	--	--	4,751	56	439
19	TRAPHILL	R PAUL CAUDILL	9	1	63	98	36	56	---	17	--	--	9,126	56	281
20	UNION	JULIUS S BLEVINS	1	5	111	155	97	45	---	25	13	--	11,816	100	469
21	WALNUT GROVE		1	2	86	182	75	34	---	25	--	--	8,179	271	3,222
22	WELCOME HOME	BURR HOLCOMB	2	--	80	90	65	70	---	---	10	8	------	------	246
	WC - WATCHCARE	TOTALS	117		4088		2853		346		375		394,930		56,303
	MS - MISSION			109		5297		1549		668		132		16,051	

66. STONY FORK

1	BAILEYS CAMP	PHILIP MARTIN	10	3	62	80	65	69	58	47	24	--	9,633	450	501
2	BOONE'S FORK	CARL OSBORNE	12	10	57	69	66	65	---	---	26	17	10,472	59	1,780
3	DOE RIDGE	GILBERT WARD	--	--	62	88	27	37	13	---	--	--	4,858	------	682
4	LAUREL FORK	MAX WEST	--	--	100	122	112	62	44	59	10	--	12,652	632	1,374
5	LAYTOWN		--	--	29	82	37	---	---	---	--	--	5,359	266	1,034
6	LONG RIDGE	LLOYD HOILMAN	--	--	44	65	45	59	---	---	19	14	5,830	623	1,445
7	MOUNT EPHRAIM	HAROLD DANNER	2	--	92	203	38	---	---	---	--	--	2,981	------	1,000
8	MOUNT PERION	ROSCOE GREENE	7	5	71	120	71	---	---	32	--	--	9,139	------	------
9	MOUNT VERNON	A C MOODY	11	5	276	385	228	171	85	80	77	--	58,984	2,022	13,215
10	MOUNT VIEW		--	--	---	---	---	---	---	---	--	--	------	------	------

66. STONY FORK—Continued

CHURCHES	PASTOR (For Addresses, see Directory in Back of Book)	Total Baptisms	Other Additions, Letter, etc.	Resident Church Membership	Total Church Membership	Sunday School Enrollment	Vacation Bible School Enroll.	Training Union Enrollment	Church Music Enrollment	W.M.U. Enroll.	Brotherhood Enrollment	Total Receipts	Total for Coop. Program	Total Mission Expenditures
11 NEW HOPEWELL		1	3	86	100	72	71	---	---	--	—	5,017	141	159
12 ROCK SPRING	HOWARD CARRIGAN	11	4	140	178	120	79	56	50	32	20	16,600	1,355	2,434
13 ROCK VIEW		--	--	---	---	---	---	---	---	--	--	------	------	------
14 SANDY FLAT	BASIL TESTER	--	—	61	87	46	35	23	8	7	--	10,360	214	2,543
15 WATAUGA	CLYDE CORNETT	3	1	122	139	139	36	---	25	--	--	8,000	------	536
16 YELLOW HILL	DAVID AUSTIN	2	2	43	157	48	23	---	---	--	--	1,110	------	623
WC - WATCHCARE	TOTALS	59		1245		1114		279		195		160,995		27,386
MS - MISSION			33		1875		707		301		51		5,762	

67. SURRY

1 ALBION	ODELL SISK	9	12	131	164	99	68	---	59	--	--	13,077	50	324
2 ANTIOCH	LINCOLN FAULK	9	5	252	284	143	111	---	40	56	35	23,658	1,689	2,574
3 BANNERTOWN	GERALD T SMITH	10	4	450	575	201	107	---	34	49	21	37,629	683	3,928
4 BLUES GROVE	ROY ESTES	5	3	164	179	123	51	---	42	35	--	17,859	120	1,005
5 CALVARY	ALFRED AYSCUE	5	15	474	515	436	137	---	127	147	73	91,057	9,900	15,685
6 CEDAR LANE	VICTOR S LYONS	1	--	42	42	58	43	24	20	8	--	4,297	20	115
7 CENTRAL VIEW	JESSE CHAMBERLAIN	4	5	115	171	116	81	---	42	36	20	20,110	543	3,229
8 CHESTNUT GROVE	JIMMY RAY TUCKER	6	7	62	62	80	83	---	32	--	--	6,403	278	333
9 CLOSER WALK	LAWRENCE PHILLIPS	--	2	28	28	23	---	---	11	--	--	1,593	------	50
10 COMMUNITY	CECIL HOOPER	9	14	249	309	142	72	---	---	--	--	19,774	------	1,922
11 COPELAND		--	--	83	130	80	55	---	---	--	--	5,706	37	649
12 CROSS ROADS	HENRY WALL	--	2	96	110	100	84	---	---	--	--	13,428	244	1,130
13 DOBSON FIRST	MICHAEL ELMORE	2	4	179	239	141	95	---	23	72	21	29,113	1,300	2,733
14 DOVER		13	4	273	278	152	102	---	---	25	--	26,200	194	1,950
15 EASTSIDE	DOUGLAS B BUTCHER	13	4	86	86	75	60	---	15	11	--	3,391	42	526
16 FAIRVIEW	JOHN D BOWMAN	1	2	229	274	158	78	---	34	15	--	26,944	1,000	1,630
17 FAITH	RONALD LYONS	--	3	66	66	31	24	---	16	9	--	5,375	650	------
18 FANCY GAP	CLATE BROWN	4	2	250	404	86	101	---	22	18	--	23,630	157	2,250
19 FELLOWSHIP	MILTON SEWELL	6	5	328	347	233	180	---	75	57	15	48,382	716	6,526
20 FLAT ROCK	BOYD HOPKINS	--	--	333	375	216	67	---	41	33	--	56,365	4,382	5,834

21	FLIPPIN MEMORIAL	R J HARTMAN	9	--	168	182	148	100	---	15	19	--	25,181	143	3,185
22	GUM ORCHARD	ERNEST NICHOLS	--	3	84	138	64	45	---	---	--	--	4,050	70	398
23	HAYMORE MEMORIAL	JAMES BURCH	14	8	442	649	275	98	---	27	121	21	72,416	13,296	18,073
24	HIGHLAND PARK		1	1	274	321	200	85	33	26	67	48	27,930	832	3,542
25	HILLS GROVE	COLEN FORREST	4	8	66	179	111	67	41	48	--	--	7,686	222	1,520
26	HOLLY SPRINGS	FRANK SITTON	17	13	323	348	126	129	79	55	65	--	33,658	2,145	4,748
27	INDIAN GROVE	HARMON HEATH	--	--	138	230	158	82	---	---	--	19	15,000	27	1,582
28	IVY GREEN	LESTER BRYANT	4	2	104	129	99	96	47	25	--	--	13,007	50	993
29	JESSUP GROVE	PAUL W KEY	3	--	102	170	99	97	60	25	--	--	16,184	100	1,930
30	JOYLIGHT	JACK CASSTEVENS	14	7	93	100	98	84	---	33	--	--	12,081	164	1,653
31	LADONIA	SIDNEY EASTER JR	13	--	114	133	85	37	---	14	40	--	14,800	26	1,485
32	LITTLE RICHMOND	CARNIE SHUGART	1	2	68	143	69	56	---	35	--	--	8,106	------	1,086
33	MOUNT AIRY FIRST	J L BRYSON JR	8	18	683	1063	610	145	---	84	130	--	132,383	12,568	21,731
34	MOUNT CARMEL	LARRY MCCOY	20	11	342	385	164	77	69	53	68	33	41,017	1,468	3,907
35	MOUNT HERMON	DONALD BALL	5	11	140	180	130	101	---	41	--	--	17,565	------	695
36	MOUNT ZION	MIKE BOWMAN	2	6	80	134	65	62	36	19	--	--	7,410	42	502
37	MOUNTAIN PARK	EDDIE DAY	6	8	174	214	112	55	---	41	26	--	23,251	280	795
38	MOUNTAIN VIEW	J L BYRD	7	2	144	199	132	63	---	26	--	--	10,237	67	1,965
39	NEW BETHEL	DOUGLAS EASTER	3	1	81	164	91	53	---	22	--	--	5,489	101	526
40	NEW HOPE	ORVILLE BLEDSOE	2	1	100	126	85	63	---	28	--	--	12,920	70	276
41	NEW LIFE	KENNETH JESSUP	2	2	122	172	96	85	---	41	29	20	13,060	401	3,882
42	OAK GROVE	JOE CREWS	3	--	170	221	147	114	---	26	--	--	27,455	235	1,984
43	PAUL'S CREEK		1	4	262	262	198	140	---	40	--	22	16,744	50	1,664
44	PINE RIDGE	LEON HOLYFIELD	15	1	40	40	46	40	---	8	--	--	8,168	------	450
45	PINEY GROVE	GERALD HEWITT	4	9	282	320	212	91	---	58	14	6	36,000	536	3,348
46	PINNACLE VIEW	GILMER DENNY	2	3	169	258	167	81	---	28	--	--	19,268	155	325
47	PLEASANT VIEW	J F WOODRUFF	3	7	94	123	67	44	---	28	--	--	10,194	57	108
48	ROCK HILL		4	2	113	176	76	41	---	34	21	--	12,431	100	1,668
49	ROCKFORD	LONNIE GUNTER	8	8	73	123	65	58	---	14	--	--	11,584	156	832
50	ROCKY FORD	MARVIN SIZEMORE	--	--	85	125	62	---	---	42	--	--	3,113	------	183
51	SALEM	K JOSEPH BROWN	14	4	306	402	218	167	---	52	41	37	29,739	300	5,140
52	SALEM FORK	JAMES B WILLIAMS	--	--	157	172	115	98	---	20	13	10	18,846	464	1,330
53	SHOALS	GLENN MENDENHALL	1	--	101	109	99	70	---	27	15	--	9,532	260	942
54	SILOAM	GLENN MENDENHALL	3	2	109	131	145	32	---	---	--	--	13,788	200	770
55	SIMMONS GROVE	JIMMY CAIN	--	3	134	180	147	72	---	47	11	--	16,067	250	2,841
56	SLATE MOUNTAIN	TOM COOK	6	4	135	135	80	111	---	---	35	--	17,498	113	1,439
57	SULPHUR SPRINGS	HOWARD TUCKER	--	2	64	122	90	62	---	---	--	--	19,797	356	3,060
58	TURKEY FORD	AMOS LYONS	1	--	141	181	95	100	---	---	35	7	8,168	78	570

67. SURRY—Continued

CHURCHES	PASTOR (For Addresses, see Directory in Back of Book)	Total Baptisms	Other Additions, Letter, etc.	Resident Church Membership	Total Church Membership	Sunday School Enrollment	Vacation Bible School Enroll.	Training Union Enrollment	Church Music Enrollment	W.M.U. Enroll.	Brotherhood Enrollment	Total Receipts	Total for Coop. Program	Total Mission Expenditures
59 UNION CROSS	CHESTER SIMPSON	2	8	157	227	170	67	---	45	--	--	20,100	76	530
60 VICTORY	GARLAND HALL	10	10	90	90	104	97	---	57	12	--	26,098	288	1,045
61 WELCOME	ROBY HEATH	8	5	273	273	121	72	---	37	16	12	21,888	100	2,308
62 WESTFIELD	TIMOTHY L LAWSON	--	5	265	346	197	95	---	63	36	5	31,720	1,062	6,206
63 WILLIS GAP	ELBERT HALL	--	3	155	155	82	80	---	---	--	--	9,528	------	430
64 WOODLAND	JIMMY SLATE	14	18	261	261	112	85	---	---	23	44	15,419	47	413
65 WOODVILLE	J CECIL HILL	--	1	160	257	110	68	---	31	14	--	14,144	137	679
WC - WATCHCARE	TOTALS	331		11528		8635		389		1422		1,402,711		165,132
MS - MISSION			296		14686		5164		1948		469		57,797	

68. TAR RIVER

1 BAILEY	SHELBY L STEPHENS	--	7	207	268	156	62	---	38	51	13	29,600	3,387	5,189
2 BETHLEHEM	KENNETH BATTS	--	2	153	225	56	44	---	14	--	--	11,347	854	1,613
3 BUNN	ALFRED SNIPES	5	3	274	344	145	72	---	43	31	20	25,290	902	3,096
4 CASTALIA	JOHN CARKEET	2	4	141	254	84	57	---	15	39	--	14,965	683	2,528
5 CEDAR ROCK	WINFRED W PORTER	9	8	183	280	147	60	---	32	45	--	25,000	400	1,180
6 CENTERVILLE	LYMAN WILSON	1	--	157	241	104	39	---	15	29	--	17,904	634	1,480
7 CORINTH		--	2	221	300	152	---	---	15	18	16	17,530	2,010	3,190
8 CYPRESS CHAPEL	TIMOTHY F BRADLEY	6	2	88	175	46	33	---	10	8	--	8,362	360	903
9 DUKE MEMORIAL	MERLIN L BOONE	10	--	191	376	99	35	---	15	16	--	18,739	1,058	1,891
10 EPHESUS	RONALD ARNOT	1	5	145	221	119	20	---	15	50	15	26,559	494	2,187
11 FISHING CREEK	JAMES WEEKS	4	2	56	103	59	15	---	26	27	--	13,928	1,140	1,692
12 FLAT ROCK	BILLY BRITT	2	4	415	532	261	80	17	52	16	6	40,571	6,241	8,782
13 FRANKLINTON		17	10	510	731	438	127	43	104	77	48	82,201	7,596	11,084
14 HARRIS CHAPEL	SHANNON SCOTT	14	4	262	441	208	80	---	96	14	--	45,265	2,393	3,610
15 HICKORY ROCK	JACK SAMMONS	2	2	102	147	96	64	---	29	25	8	17,561	285	1,194

16 HOLLY GROVE	ALMOND HOLLEY	--	--	118	177	107	---	---	9	7	--	22,871	200	841
17 HOPKINS CHAPEL	M W SHAW	2	4	353	463	253	74	---	18	90	--	40,386	4,767	8,067
18 LOUISBURG	BILL R ALMOND JR	9	6	448	576	285	92	---	15	81	24	93,436	2,292	7,572
19 MAPLE SPRINGS	MICHAEL BROOKS	2	2	232	266	146	86	20	52	64	9	24,818	2,118	3,454
20 MOUNT ZION	DOUGLAS C BUTTS	3	2	165	231	139	55	---	---	43	--	19,412	378	1,253
21 MOUNTAIN GROVE	HOYT STILL	3	--	236	260	159	---	---	---	16	--	18,313	115	1,127
22 PEACHTREE	ROBERT L MCCORMICK	6	2	223	322	108	38	---	28	43	--	13,586	500	1,939
23 PEARCE	C W DRIVER	5	3	240	346	176	46	---	16	25	13	30,430	700	2,177
24 PERRYS CHAPEL		--	2	154	246	92	30	---	21	34	--	32,106	1,339	1,957
25 PHILADELPHIA	HARRY L FLOYD III	5	10	103	231	46	35	---	15	9	--	13,230	1,020	1,935
26 PILOT	R DONALD WAGNER	5	4	443	533	385	100	---	72	105	78	57,119	3,408	8,952
27 PINE RIDGE	JERRY M BENFIELD	2	6	130	181	105	36	---	15	32	--	20,927	800	2,723
28 PLEASANT GROVE	NORRIS COOK	4	5	144	171	103	45	---	27	38	--	25,155	888	1,778
29 POPLAR SPRINGS	JOHNNY BROWN	2	--	113	163	104	---	---	---	19	--	14,172	361	1,433
30 RANSDELL CHAPEL	RON P WILDES	5	2	137	159	163	64	---	---	16	12	------	239	------
31 RED BUD	RALPH HOOKER	7	7	178	248	161	65	---	24	33	--	29,510	650	1,758
32 ROCK SPRING	JOSEPH L ALLEN	--	7	125	156	124	48	---	37	20	27	18,042	504	1,491
33 ROCKY CROSS	MALCOLM WANSLEY	2	2	71	136	70	32	---	32	7	--	10,971	381	1,141
34 SAMARIA	PAUL EDWARD FOWLER	--	4	286	331	163	89	---	45	79	10	36,005	2,500	6,273
35 SANDY CREEK	DOYAL CONLEY	14	--	414	475	440	170	---	47	96	13	68,285	1,050	3,112
36 SOCIAL PLAINS	BRUCE O MARTIN	4	4	89	133	92	---	---	12	14	22	14,243	1,246	2,313
37 SPRING HOPE FIRST	ALLEN C ALLEN	3	7	241	340	166	56	---	35	85	--	42,017	2,288	5,369
38 STANHOPE	JOHN R LINK	--	1	41	70	25	---	---	---	9	--	3,648	175	432
39 UNION CHAPEL	GEORGE STALLINGS JR	11	--	190	259	117	38	---	38	38	37	23,489	600	1,148
40 UNION HOPE	GARY L RICKMAN	3	--	212	267	151	84	---	16	20	--	15,578	846	1,758
41 UNION VIEW	LARRY BOSWELL	2	7	285	370	237	101	51	41	39	26	31,502	3,644	4,959
42 WHITE LEVEL	LEON WARREN	1	5	346	396	276	91	---	43	45	--	31,842	1,200	2,523
43 WOOD		3	2	139	214	100	50	---	18	16	--	17,747	720	1,654
WC - WATCHCARE	TOTALS	176		8961		6663		131		1568		1,163,662		128,758
MS - MISSION			149		12358		2313		1195		397		63,366	

69. TENNESSEE RIVER

1 ALARKA	FRED LEDFORD JR	2	--	61	69	58	26	---	---	--	--	2,274	100	269
2 BRUSH CREEK	T D DENNY	--	2	52	95	53	---	---	---	--	--	5,904	75	785
3 BRYSON CITY FIRST	WILLIE M NEWMAN	11	8	410	543	304	73	91	105	90	52	83,518	10,476	16,951
4 COLD SPRINGS	DONALD GILLETTEE	--	--	146	224	100	27	30	---	--	--	15,571	399	1,487
5 DAN SPRINGS	DON MCHAN	--	2	40	67	44	41	23	20	--	--	9,553	421	1,113

69. TENNESSEE RIVER—Continued

CHURCHES	PASTOR (For Addresses, see Directory in Back of Book)	Total Baptisms	Other Additions, Letter, etc.	Resident Church Membership	Total Church Membership	Sunday School Enrollment	Vacation Bible School Enroll.	Training Union Enrollment	Church Music Enrollment	W.M.U. Enroll.	Brotherhood Enrollment	Total Receipts	Total for Coop. Program	Total Mission Expenditures
6 DEEP CREEK	LLOYD G BROWN	11	4	278	349	112	120	36	---	50	26	26,101	1,246	3,536
7 ELA	HARVEY LEQUIRE	2	3	47	69	47	28	24	---	--	--	3,807	301	861
8 FRANKLIN GROVE	ROY KILBY	3	4	250	329	189	105	53	40	44	42	46,355	1,255	3,245
9 GOVERNORS ISLAND	HARVEY LEQUIRE	--	--	25	25	32	---	---	---	--	--	------	------	95
10 HOLLY SPRINGS	RONALD HALLIBURTON	1	--	72	97	51	---	---	---	--	--	3,737	------	629
11 JACKSON LINE	BURLEN ALDRIDGE	--	2	87	158	73	13	34	28	8	--	7,874	974	1,608
12 MAPLE SPRINGS		--	22	90	120	80	---	---	---	--	--	7,590	------	1,187
13 MIDWAY		--	--	67	98	69	17	---	---	--	--	2,211	131	218
14 MOUNT CARMEL	PAUL REAGEN	--	--	120	120	43	---	---	---	--	--	5,350	------	87
15 MOUNT ZION	RAY J CATES	8	6	74	181	58	58	30	26	--	--	12,348	1,498	3,740
16 NANTAHALA	ROBERT L TAYLOR	--	--	70	71	55	---	---	---	--	--	------	------	------
17 ROUND HILL	JOHN DAVIS	2	--	43	128	36	---	---	---	--	--	1,464	------	51
18 SILVERMINE	JESSE J GRANT	--	--	43	58	46	---	---	---	--	--	994	------	------
19 SPRUCE GROVE		--	--	---	53	---	---	---	---	--	--	------	------	------
20 TOWSTRING	PERRY COLE	2	--	49	49	42	---	---	---	--	--	------	------	------
21 WHITTIER	ABE BROOKS	9	8	181	181	77	71	---	---	--	--	7,847	------	543
WC - WATCHCARE	TOTALS	51		2205		1569		321		192		242,498		36,405
MS - MISSION			61		3084		579		219		120		16,876	

70. THERON RANKIN

1 BROOKFORD		14	4	115	116	107	71	63	25	--	--	24,361	16,601	24,484
2 CALVARY N	FRED EDWARD THOMPSON	6	9	239	260	202	107	---	15	38	59	56,500	6,947	10,893
3 CATAWBA	CHARLES C LANIER	6	1	182	216	95	34	---	22	14	--	25,562	2,159	4,626
4 CENTRAL	J BRUCE WALKER	12	16	396	446	338	139	114	74	61	55	83,086	5,893	10,005
5 CLAREMONT FIRST	V C MARTIN	5	--	138	166	92	88	70	27	34	34	26,626	450	1,301
6 CORINTH		3	2	275	353	203	107	51	43	53	15	39,085	1,559	5,759
7 EAST FIRST STREET	RAYMOND H BROWN	9	2	285	336	161	155	88	83	55	45	97,804	4,707	13,061
8 EAST HICKORY	JOE D COLTRANE	8	4	455	555	280	88	74	93	72	27	81,908	8,089	11,597
9 FAIRBROOK	CARROLL CRAIG	4	2	117	154	117	82	66	21	36	30	22,503	335	5,210
10 FAIRGROVE	RICHARD FISHER	3	8	200	230	175	71	---	45	50	40	33,776	3,265	4,762

11	HICKORY FIRST	BILLY T MOBLEY	6	30	1254	1638	1154	329	---	290	259	53	742,054	60,889	97,682
12	HIGHLAND	CHARLES H HIGH	8	25	1007	1407	767	185	92	176	129	62	407,605	25,728	36,708
13	HILDEBRAN FIRST	BEN A BYRD JR	9	5	515	584	333	95	---	43	17	50	109,819	6,060	10,799
14	ICARD FIRST	HARVEY LAUGHTER	8	7	267	376	323	118	92	77	67	41	83,776	6,951	14,349
15	LAKEVIEW	WALTER L COOLEY	2	4	335	380	332	79	---	35	20	8	62,762	8,486	12,207
16	LONGVIEW		4	--	156	181	98	64	38	33	20	7	23,286	842	2,486
17	MOUNTAIN GROVE	HOMER E BRADY	12	12	452	489	371	166	79	39	84	28	76,031	3,600	9,516
18	NEWTON FIRST		13	20	668	844	546	110	---	113	104	43	111,509	14,950	23,784
19	NORTH NEWTON		5	1	401	459	306	70	55	133	57	29	63,374	5,601	10,391
20	OXFORD	BOBBY ALVIN LANGSTON	10	29	302	312	275	218	104	29	66	30	50,712	1,200	1,722
21	PENELOPE	AUBREY D FOLK	15	16	884	1134	896	195	93	173	83	12	296,049	14,062	28,617
22	PROVIDENCE	BEN HALL	1	--	158	197	133	77	50	20	43	17	29,000	928	3,801
23	SANDY RIDGE	HOMER F GREENE	5	5	376	551	320	122	95	30	68	78	98,477	7,520	10,342
24	SPRINGS ROAD	WRAY BARRETT	35	11	420	663	409	195	164	137	79	41	102,795	10,291	12,685
25	STARTOWN FIRST	I D PHILLIPS	8	16	146	146	162	99	64	45	66	34	40,501	2,421	4,661
26	SWEETWATER	RONALD JOHNSON	5	6	175	185	113	68	59	28	30	29	23,844	1,809	3,680
27	TEMPLE	JAMES GARLAND EARLY	1	6	402	452	300	76	100	52	66	30	71,206	10,302	12,617
28	UNITY	WILBORN MERCK	--	6	135	135	102	102	---	32	42	32	33,762	50	1,361
29	VIEWMONT	A A YOUNG	73	37	1028	1316	882	240	---	202	145	15	234,444	28,423	43,146
30	WARLICK'S	MATT L HASTINGS	3	1	240	351	223	48	---	18	21	30	30,402	2,471	1,957
31	WAYSIDE	RECTOR HENSON	6	5	66	125	57	33	---	25	--	--	9,203	------	------
32	WEST HICKORY	H PHILLIP KING	11	17	809	999	736	161	10	101	64	2	123,700	29,805	35,933
33	WINKLER'S GROVE	KENNETH FAULKENBURY	21	16	624	811	361	218	129	118	42	54	115,155	250	2,261
34	WOODLAWN	HAROLD L THREATT	32	39	484	499	474	253	114	108	126	35	137,720	10,612	21,073
	WC - WATCHCARE	TOTALS	313		13706		11443		1864		2111		3,568,397		493,476
	MS - MISSION			362		17066		4263		2505		1065		303,256	

71. THREE FORKS

1	ANTIOCH	CARL WILSON	--	--	204	264	120	---	---	---	--	--	------	------	------
2	BEAVER DAM		1	7	100	180	75	---	---	---	--	--	------	------	1,720
3	BEECH VALLEY	FRANK WOMACK	3	--	131	158	122	---	---	---	--	--	8,851	186	342
4	BETHANY	ROSCOE GREENE	--	--	132	174	105	---	---	---	--	--	------	------	------
5	BETHEL	R PAUL CAUDILL	3	6	82	145	69	35	41	35	35	--	15,315	2,261	3,410
6	BLOWING ROCK,FIRST	ROBERT L NEWTON	--	12	162	191	104	74	18	49	21	12	51,886	1,415	3,880
7	BOONE,FIRST	ROBERT CLIFTON MANN	16	24	734	1234	546	132	96	177	163	67	210,001	32,793	49,731
8	BRUSHY FORK	J B PARKER JR	2	5	322	322	131	120	100	55	53	43	65,532	1,500	11,445
9	CLARKS CREEK	BILL WARREN	2	1	75	98	76	45	50	---	--	--	7,272	806	801
10	COOL SPRINGS	DAVID GREENE	8	2	54	112	43	---	---	---	--	--	8,540	------	774

71. THREE FORKS—Continued

CHURCHES	PASTOR (For Addresses, see Directory in Back of Book)	Total Baptisms	Other Additions, Letter, etc.	Resident Church Membership	Total Church Membership	Sunday School Enrollment	Vacation Bible School Enroll.	Training Union Enrollment	Church Music Enrollment	W.M.U. Enroll.	Brotherhood Enrollment	Total Receipts	Total for Coop. Program	Total Mission Expenditures
11 COVE CREEK	JOHN ROBERT BOULDIN	2	4	183	261	201	136	72	27	60	28	40,020	5,112	8,320
12 ELK KNOB		--	--	44	74	63	---	---	---	--	--	------	------	------
13 FOREST GROVE		--	--	---	---	---	---	---	---	--	--	------	------	------
14 FRIENDSHIP	BOYD HALL	--	--	---	---	---	---	---	---	--	--	------	------	------
15 GAP CREEK	LYLE VANNOY	--	3	62	149	56	21	---	---	--	--	12,650	148	365
16 GREEN VALLEY	W A GREER	--	--	---	---	---	---	---	---	--	--	------	------	------
17 GREENWAY	JAMES C JONES JR	8	37	354	393	298	172	111	90	112	51	128,128	11,961	37,729
18 HOWARDS CREEK	JAMES RAY TESTER	1	2	185	215	108	50	44	42	20	--	23,730	1,737	2,631
19 LAUREL SPRINGS	SUMTER WEST	3	4	183	346	140	60	37	33	20	--	29,717	1,586	4,817
20 MABEL	CARL M JOHNSON	2	3	72	113	110	34	42	25	22	12	14,120	380	840
21 MEAT CAMP	PHIL GASS	3	5	178	249	57	---	19	---	--	--	18,855	331	2,322
22 MIDDLE FORK	GEORGE BERRY	--	4	100	163	78	---	36	---	17	--	20,453	480	1,924
23 MOUNT CALVARY	DEAN BAUGHN	7	13	140	215	121	105	37	27	43	41	34,384	2,568	6,446
24 MOUNT LEBANON	CARL WILSON	7	1	---	335	---	---	55	---	--	--	------	------	------
25 MOUNTAIN DALE	CARL WILSON	--	--	---	---	---	---	---	---	--	--	------	------	------
26 OAK GROVE	MAX T FURR	--	7	315	397	345	92	98	107	124	66	79,972	12,443	16,749
27 PERKINSVILLE		10	--	316	401	235	---	---	57	67	24	83,589	12,885	16,978
28 PLEASANT GROVE	HERBERT MCCOY	7	3	291	417	189	100	64	61	52	--	15,896	2,601	3,131
29 POPLAR GROVE	DONALD CRITCHER	1	1	114	134	81	33	16	23	--	14	11,315	1,220	1,682
30 PROFFIT'S GROVE	DELMAR JAMES	3	11	154	202	119	82	---	59	20	--	13,525	1,821	1,663
31 RICH MOUNTAIN	JAMES HAGAMAN	--	3	67	82	79	45	---	38	--	--	9,706	57	602
32 RUTHERWOOD	STANLEY CABELL	7	9	220	287	195	156	88	74	56	--	46,815	757	6,274
33 SHULLS MILLS	ARLIE MORETZ	3	2	34	60	43	---	---	25	--	--	2,913	------	964
34 SOUTH FORK	R. D. BYRD	6	4	151	180	104	87	---	41	17	--	18,997	35	2,692
35 STONY FORK	R M WINEBERG	3	10	75	188	75	---	---	---	--	--	17,598	874	2,197
36 TABERNACLE	RAYMOND HENDRIX	5	--	60	76	40	25	---	---	--	--	3,175	154	235
37 THREE FORKS	LYNN M POWERS	2	5	181	253	156	64	44	31	22	17	37,719	975	3,584
38 TIMBERED RIDGE	RAY GREENE	3	4	115	145	103	---	---	---	--	--	6,955	------	1,151
39 UNION	W A GREER	--	--	---	284	---	---	---	---	--	--	------	------	------
40 VANDERPOOL		--	--	---	---	---	---	---	---	--	--	------	------	------

41	WHITE ROCK	ORVIL D WALLACE	5	--	36	100	46	24	---	---	--	--	5,594	------	1,775
42	WILLOWDALE	CANNON G WARD	8	3	154	243	97	35	33	27	24	6	22,531	250	2,150
43	WILLOW VALLEY	RAY GREENE	2	3	100	150	83	80	---	---	56	--	13,895	270	887
44	ZION HILL	QUINCY NORRIS	4	1	271	321	115	---	---	40	--	--	3,698	------	414
45	ZIONVILLE	LYLE VANNOY	2	4	178	337	98	35	26	---	--	--	21,263	50	1,086
	WC - WATCHCARE	TOTALS	139		6329		4826		1127		1004		1,104,610		201,711
	MS - MISSION			203		9648		1842		1143		381		97,656	

72. TRANSYLVANIA

1	BLANTYRE		10	--	153	282	105	87	39	35	29	11	30,652	1,250	3,236
2	BOYLSTON	J D BROGDON	9	16	270	384	187	136	46	40	48	--	37,590	1,233	3,883
3	BREVARD FIRST	DUNCAN L FUTRELLE	7	11	855	1155	551	153	30	107	110	43	172,256	25,069	42,179
4	CALVARY	JOHN BOWLES	9	14	392	464	499	276	101	66	108	34	60,019	7,362	14,228
5	CARR'S HILL	GLENN B ROGERS	13	8	169	205	129	107	59	32	46	41	31,327	2,741	6,018
6	CARSON'S CREEK	W B HARDIN	9	--	---	114	68	---	---	---	--	--	------	------	------
7	CATHEY'S CREEK	DOUGLAS LEE	5	6	215	268	89	55	---	---	--	--	24,737	59	4,695
8	CHERRYFIELD		5	6	193	260	187	139	48	40	38	27	56,526	10,229	17,976
9	DUNN'S CREEK		6	--	---	147	55	---	---	---	--	--	5,300	------	240
10	DUNN'S ROCK	KADEZ WILDE	3	6	139	156	46	32	21	---	--	--	8,105	969	2,189
11	EAST FORK		4	3	148	175	132	58	48	---	--	--	18,157	------	1,795
12	ENON	THOMAS P OWEN	10	15	319	361	114	95	68	46	40	20	38,077	1,336	4,790
13	FAITH	JACK PLEMMONS	--	--	168	194	93	45	---	11	15	--	15,710	1,425	1,969
14	GLADY BRANCH	JIMMY MURCK	8	10	383	461	223	125	105	55	55	25	55,900	4,823	11,998
15	GRACE	VELDEE HIGHTOWER	13	7	219	283	204	94	55	29	35	21	39,677	3,562	4,877
16	LAKE TOXAWAY	GENE CHATFIELD	--	4	120	137	32	57	---	12	--	--	22,842	900	1,954
17	LITTLE RIVER	JESSE A BAILEY	1	7	289	405	297	153	64	42	64	30	58,347	5,379	10,457
18	MIDDLE FORK	JESSIE MEECE	5	--	138	192	83	85	---	---	25	--	15,996	32	1,713
19	MORNINGSIDE	J R ADAMS	1	3	195	216	118	53	62	21	40	22	32,098	2,493	5,225
20	MOUNT MORIAH CALVERT	DONALD K DIXON	--	3	112	141	82	57	36	---	16	14	22,864	2,363	4,560
21	NORTH TOXAWAY	KENNETH BRANHAM	2	2	85	123	81	59	29	---	--	--	14,387	914	1,883
22	OAK GROVE	GENE MOORE	5	--	112	191	65	46	19	20	--	--	9,650	1,880	1,547
23	OLD TOXAWAY		--	--	---	---	---	---	---	---	--	--	------	------	------
24	PISGAH FOREST	SHUFORD O EDWINS	8	13	409	579	211	109	75	86	72	55	65,467	4,262	7,385
25	ROCKY HILL	M L ROSS	3	8	111	187	81	48	45	27	10	--	31,203	500	6,790
26	SELICA	ROBERT G OWENS	--	--	15	30	---	---	---	---	--	--	1,500	------	240
27	SHOAL CREEK	JAMES CLEO MCCALL	4	3	117	229	75	---	---	41	--	--	5,523	------	225
28	TEMPLE		--	5	282	344	193	98	64	28	50	21	47,038	3,116	8,464

72. TRANSYLVANIA—Continued

CHURCHES	PASTOR (For Addresses, see Directory in Back of Book)	Total Baptisms	Other Additions, Letter, etc.	Resident Church Membership	Total Church Membership	Sunday School Enrollment	Vacation Bible School Enroll.	Training Union Enrollment	Church Music Enrollment	W.M.U. Enroll.	Brotherhood Enrollment	Total Receipts	Total for Coop. Program	Total Mission Expenditures
29 TURKEY CREEK	EARL PAYNE	5	16	436	543	310	93	124	60	56	78	99,566	6,995	10,793
30 WHITEWATER	RUSSELL LANDRETH	--	--	---	32	32	---	---	---	--	--	------	------	------
31 ZION		--	3	165	200	119	52	---	2	--	14	13,330	991	2,333
32 LITTLE COVE MS	TOMMY GOLDSMITH	1	--	67	67	69	53	21	18	30	--	18,724	1,590	3,454
33 VILLAGE CHAPEL MS	JOHN T SMITH	--	--	---	---	---	---	---	---	--	--	------	------	------
WC - WATCHCARE	TOTALS	146		6276		4530		1159		887		1,052,568		187,096
MS - MISSION			169		8525		2365		818		456		91,473	

73. TRUETT

1 ANDREWS FIRST	CHARLES DAVID BROWN	7	3	511	868	356	141	86	54	109	--	67,655	11,896	16,666
2 BEALTOWN	CHRISTOPHER GRAVES	--	5	41	41	27	---	---	---	--	--	2,800	73	55
3 BETHABARA	PARRISH W WHITWORTHE	3	1	52	85	35	---	---	11	--	--	1,502	------	------
4 BETHEL	RONDLE FORD	4	3	47	66	48	---	23	---	--	--	3,733	62	110
5 BOILING SPRINGS	EDDIS DOCKERY	9	--	67	67	90	44	---	---	--	--	8,602	1,212	8,282
6 DOWNINGS CREEK	SHEPARD S AVERITT	6	6	99	135	62	32	19	---	--	--	5,726	105	489
7 EBENEZER	WELDON WEST	2	7	100	298	91	96	---	---	--	--	10,664	837	2,178
8 FIRES CREEK	DALLAS CROWDER	1	3	130	212	92	84	---	45	12	--	6,173	------	458
9 FRIENDSHIP	BILLY STILES	--	1	136	214	68	96	11	29	29	19	11,067	289	2,828
10 HANGING DOG	J D DECKER	--	--	114	264	57	26	---	28	20	--	10,676	1,331	3,097
11 HARMONY	DONALD E COLEMAN	3	1	25	27	17	---	---	---	--	--	1,025	------	20
12 HOPEWELL	JERRY RICE	1	--	45	76	36	35	---	---	--	--	6,936	283	1,427
13 JUNALUSKA	HERSHEL MASON	3	6	105	105	38	---	---	---	--	--	1,400	------	------
14 LIBERTY	L B ADAMS	--	4	98	163	50	---	---	28	13	--	8,989	446	937
15 LITTLE BRASSTOWN	AUD BROWN	4	2	275	418	142	112	44	50	53	38	29,016	1,000	3,602
16 LITTLE GLADE	WILLIAM FRANKLIN	3	2	65	65	65	44	---	---	--	--	6,401	------	220
17 MACEDONIA	HUBERT RAY	12	7	125	260	73	70	---	35	--	--	13,089	82	1,828
18 MALTBY	RICHARD ROBERSON	1	4	48	106	54	65	19	---	--	--	------	93	97
19 MARBLE SPRINGS	KENNETH C KEPHART	2	6	189	387	178	103	67	79	51	15	57,463	720	3,841
20 MARTIN HILL	BILLY FRANKLIN	--	--	40	104	35	---	---	---	--	--	------	------	------

21	MEADOW GROVE		--	--	78	146	80	55	12	---	--	--	4,765	192	375
22	MOCCASIN CREEK	JOHNNY ASHF	2	2	35	50	40	---	---	---	--	--	390	------	------
23	MOSS MEMORIAL	RONNIE LEDFORD	--	1	60	60	26	---	---	---	--	--	985	------	25
24	MOUNT CARMEL	EDWARD GODFREY	5	5	130	207	93	99	---	71	57	27	17,616	60	1,218
25	MOUNT LIBERTY		--	--	96	154	81	48	---	22	--	--	10,479	100	600
26	MOUNT MORIAH	HADLEY SHIELDS	2	2	91	209	82	50	---	26	--	--	8,746	219	760
27	MOUNT PISGAH	JOHNNY FOSTER	1	3	172	251	91	91	55	---	43	21	15,533	1,094	3,124
28	MOUNT PLEASANT H	ERNEST A STILES SR	4	5	195	217	142	70	54	38	28	10	36,654	4,126	7,042
29	MOUNT ZION		1	1	67	120	45	15	---	---	--	--	1,660	12	158
30	MOUNTAIN VIEW	J C DAY	3	--	60	102	59	---	---	11	--	--	1,815	------	------
31	MURPHY FIRST	WOODROW D FLYNN	18	22	754	1009	483	186	109	179	157	--	165,815	13,359	18,186
32	MURPHY SECOND	ALVIN HYDE	--	1	82	107	82	---	---	---	--	--	------	------	500
33	NEW HOPE	RONDA LEDFORD	3	1	74	107	59	---	---	---	--	--	5,107	51	368
34	NEW MARTIN'S CREEK	HOYT BROWN	2	2	173	248	106	96	---	---	--	--	14,675	91	210
35	NOTLA	ELWYN PITTMAN	2	5	216	265	143	114	---	---	--	--	9,342	272	712
36	OAK GROVE MA	ED COOK	1	2	40	65	40	---	---	---	--	--	4,500	------	100
37	OAK GROVE MU	DANIEL C ELLIOTT	--	4	75	103	67	---	---	---	--	--	8,753	170	580
38	OAKVIEW		--	1	31	50	22	---	---	---	--	--	1,002	------	70
39	OGREETA	ARTHUR HUMPHRIES	2	--	43	68	40	---	---	---	--	--	------	------	------
40	OLD SHOOTING CREEK	W HAROLD MILLER	10	1	159	273	102	33	36	37	--	--	7,536	360	1,000
41	OWL CREEK	ERNEST YOUNG	4	2	56	116	58	75	---	28	--	--	10,809	1,108	4,138
42	PEACHTREE	JOSEPH J REESE	--	8	218	346	168	90	57	48	51	--	25,409	1,263	3,491
43	PINE GROVE	JERRY SHOOK	13	--	12	17	30	---	---	---	--	--	------	------	------
44	PINE LOG	JERRY SHOOK	4	3	138	138	98	30	---	---	--	--	------	------	199
45	PLEASANT HILL	FRED SATTERFIELD	1	--	20	86	20	---	---	---	--	--	4,114	60	326
46	PLEASANT VALLEY		2	2	20	60	25	---	---	---	--	--	2,000	180	80
47	RANGER	MARVIN HAMPTON	--	3	111	161	86	48	---	49	16	--	15,738	550	2,759
48	RED MARBLE	FRANCE POSTELL	17	9	---	350	134	---	---	---	--	--	------	------	4,491
49	SHADY GROVE C	WILLIS LOVINGOOD	1	7	130	279	55	79	36	---	35	5	7,015	53	285
50	SHADY GROVE H	DANNY BURCH	--	5	60	101	55	---	29	44	--	--	8,650	1,156	2,977
51	SHILOH	GEORGE KENNETH CRAWFORD	3	--	118	133	133	42	---	27	10	--	11,084	------	605
52	SHOAL CREEK		6	15	55	86	31	24	25	26	--	--	6,376	257	365
53	SIMONDS CHAPEL	CHARLES CHEATHAM	--	4	52	100	75	68	---	32	--	--	6,557	168	573
54	SNOW HILL	HENRY OWENBY	3	8	70	129	60	---	---	---	--	--	------	------	------
55	SOUTH END	PAW HUGHES	--	--	40	132	35	---	---	---	--	--	4,000	------	75
56	SWANSON	HENRY OWENBY	--	1	53	121	37	---	---	---	--	--	4,315	------	246
57	SWEETWATER		--	--	44	70	70	---	---	4	--	--	3,400	20	97
58	TOMOTLA	JIMMY ROGERS	4	12	193	273	161	107	---	---	--	--	30,618	862	3,656

73. TRUETT—Continued

CHURCHES	PASTOR (For Addresses, see Directory in Back of Book)	Total Baptisms	Other Additions, Letter, etc.	Resident Church Membership	Total Church Membership	Sunday School Enrollment	Vacation Bible School Enroll.	Training Union Enrollment	Church Music Enrollment	W.M.U. Enroll.	Brotherhood Enrollment	Total Receipts	Total for Coop. Program	Total Mission Expenditures
59 TOPTON		--	--	8	28	8	---	---	---	--	--	------	------	------
60 TRUETT MEMORIAL	CHESTER JONES	8	19	268	380	176	124	---	53	55	28	29,571	3,262	5,089
61 UNAKA	CLIFTON ELLIOTT	2	2	124	206	104	75	---	---	--	--	15,013	89	1,324
62 UPPER PEACHTREE	R CLAYTON RAXTER	--	4	133	147	112	59	33	43	--	--	8,760	119	170
63 VALLEY RIVER		10	9	375	465	231	101	44	---	36	--	------	265	3,999
64 VALLEYTOWN	DONALD COLVARD	13	15	270	452	134	75	---	---	--	--	28,803	------	5,021
65 VENGEANCE CREEK	RONALD L PALMER	6	--	106	135	104	39	---	44	--	--	6,545	264	1,047
66 VIOLET	WILLARD D GRAHAM	--	1	50	106	54	20	44	29	10	--	8,608	345	1,228
WC - WATCHCARE	TOTALS	214		7667		5751		803		785		805,675		123,404
MS - MISSION			248		12389		2861		1170		163		48,556	

74. TUCKASEIGEE

1 BALSAM		3	--	175	325	167	86	---	53	--	--	17,397	100	2,208
2 BALSAM GROVE	FRANK BROOKS	--	--	100	113	100	---	---	---	--	--	3,530	------	216
3 BIG RIDGE	CHARLES SHULER	5	2	24	57	19	---	---	---	--	--	2,516	------	122
4 BLACK MOUNTAIN	GLENN BLANTON	8	2	114	152	109	55	---	51	--	--	5,647	------	544
5 BUFF CREEK	MAX SMITH	11	6	230	330	134	84	45	42	--	--	17,299	201	1,384
6 CALVARY	ROGER STEWMAN	2	1	66	80	83	41	21	---	12	--	7,619	------	1,224
7 CASHIERS		3	3	202	237	172	108	101	34	49	20	50,965	483	15,828
8 CULLOWHEE	JAMES S HINSON	--	--	280	320	150	---	25	32	62	10	43,284	990	5,646
9 DEITZ MEMORIAL	WAYNE CALDWELL	--	4	66	96	53	---	20	20	--	--	3,626	211	3,533
10 DICKS CREEK	FRANK BROOKS	--	5	73	136	46	---	17	---	--	--	2,110	------	105
11 EAST FORK	RAYMOND SHULER	2	--	58	105	80	42	34	---	28	--	8,328	33	904
12 EAST SYLVA	CHARLES L DEAN	3	25	485	572	456	130	---	98	61	--	77,895	4,718	8,285
13 FALL CLIFF	DELOS PARRIS	--	--	48	62	85	---	---	25	--	--	3,223	------	490
14 GREENS CREEK	J D WYATT	2	--	134	188	84	45	45	---	30	--	21,324	2,440	4,631
15 HAMBURG	BRUCE B ALEXANDER	3	9	150	215	90	40	61	42	20	--	24,070	1,444	3,523

16	HYATTS CHAPEL	EDDIE STILLWELL	2	1	131	186	73	42	37	28	--	--	14,921	40	250
17	JARRETT MEMORIAL		8	6	148	234	70	49	34	22	12	--	17,580	328	1,578
18	JOHN'S CREEK	CARL SMITH	1	2	67	192	43	---	---	---	--	--	4,597	------	------
19	LAUREL BRANCH	VIRGIL COOK	--	2	34	158	89	58	---	---	--	10	15	------	100
20	LIBERTY	JOE SMITH	3	--	146	146	67	70	---	---	25	--	------	------	------
21	LITTLE SAVANNAH	DAN WARD	4	4	128	144	110	46	33	27	28	12	8,430	------	432
22	LOCUST FIELD	CHARLES CARNES	--	3	85	145	84	51	39	---	12	--	8,069	60	2,975
23	LONG BRANCH	HAZEN PANGLE	1	6	70	78	78	38	48	---	38	11	------	15	2,438
24	LOVEDALE	J C ROBINSON	2	5	209	379	188	66	71	56	32	21	23,462	627	3,515
25	LUMBERTON	JOHN BANTHER	1	5	20	47	20	---	---	---	--	--	1,834	80	382
26	MOSES CREEK	EARL HOLDEN	3	5	46	53	50	49	30	25	12	--	7,243	52	892
27	MOUNT PLEASANT	CECIL DAVIS	--	--	189	389	102	70	---	---	--	--	8,700	55	275
28	NEW HOPE	PAUL CARDIN	28	23	297	401	160	150	---	54	34	--	15,429	100	550
29	NEW SAVANNAH	JIMMY ASHE	--	--	17	30	36	---	---	---	--	--	------	------	2,200
30	OAK RIDGE	JOHN DAVIS	--	--	---	75	20	---	---	---	--	--	------	------	------
31	OCHRE HILL	J D GRANT	5	2	211	331	200	141	86	---	9	--	34,129	490	5,479
32	OLD SAVANNAH	JACK HOLCOMBE	1	--	204	338	69	80	40	---	15	--	11,189	76	2,718
33	PINE CREEK	WILLIAM WOOTEN	2	1	84	110	57	---	---	---	--	--	11,509	------	859
34	ROCKDALE	HARDIN NICHOLSON	4	15	80	148	90	75	---	---	--	--	10,468	------	854
35	SCOTTS CREEK	C H GREENE	10	18	536	614	345	160	45	87	114	37	56,315	5,839	8,711
36	SHOAL CREEK	DOUGLAS MCFADIN	2	7	123	168	62	44	15	14	--	--	20,788	2,181	4,039
37	SOLS CREEK	ROBERT DEAN	--	--	69	69	59	---	---	---	--	--	------	------	------
38	SPEEDWELL	ROBERT BLANTON	3	--	93	211	47	53	17	---	--	--	4,155	57	519
39	SYLVA, FIRST	JOHN BUNN	3	19	459	605	314	111	---	98	120	19	100,793	14,345	22,034
40	TILLEY CREEK	EARNEST AMMONS	--	--	38	38	48	---	---	15	--	--	------	------	------
41	TROUT CREEK	HUBERT NATIONS	--	--	---	50	57	---	---	---	--	--	------	------	------
42	TUCKASEGEE	WALTER MIDDLETON	1	7	138	237	68	48	---	11	--	--	10,506	330	355
43	UNITY	GLENN NATIONS	4	--	90	124	54	---	---	---	--	--	1,854	------	------
44	WEBSTER	RAY R MCCALL	1	2	219	259	83	48	17	---	18	--	17,665	1,102	3,374
45	WILKESDALE	JIM COGDILL	--	10	93	149	51	---	---	22	12	--	6,800	------	250
46	WILMONT	DAVID BOWERS	2	--	125	153	56	---	---	---	--	--	3,660	------	277
47	WOLF CREEK	CLYDE R NICHOLSON	2	3	49	49	45	---	---	---	--	--	------	------	------
48	YELLOW MOUNTAIN	BILL ROGERS	1	--	234	318	77	270	---	---	12	--	9,532	258	2,939
49	ZION HILL	WESLEY HOOPER	--	2	207	310	207	---	---	---	--	--	------	------	6,504
	WC - WATCHCARE	TOTALS	136		6844		5007		881		755		698,476		123,142
	MS - MISSION			205		9926		2350		856		140		36,655	

75. UNION

CHURCHES	PASTOR (For Addresses, see Directory in Back of Book)	Total Baptisms	Other Additions, Letter, etc.	Resident Church Membership	Total Church Membership	Sunday School Enrollment	Vacation Bible School Enroll.	Training Union Enrollment	Church Music Enrollment	W.M.U. Enroll.	Brotherhood Enrollment	Total Receipts	Total for Coop. Program	Total Mission Expenditures
1 ANTIOCH	CHARLES M STEVENS	13	--	338	380	243	108	---	41	67	--	31,974	775	5,456
2 AUSTIN GROVE	ROBERT HOWARD	19	11	314	372	338	150	127	32	94	52	66,015	2,763	10,456
3 BENTON HEIGHTS	JULIUS W DIGH	3	7	300	321	142	53	---	33	62	7	31,184	3,193	4,376
4 BENTON'S CROSS ROADS	LEWIS F MCLEAN	16	18	461	510	370	99	---	75	91	9	72,697	2,250	11,252
5 BETHEL	THOMAS FAULKENBERRY	--	1	89	102	70	43	---	16	--	--	15,070	725	849
6 CALVARY	ROY P YOW	4	6	130	161	90	55	---	50	39	14	37,662	2,837	4,379
7 CENTERVIEW	R D AYERS	2	2	129	136	132	98	---	12	15	--	19,111	600	1,620
8 CENTRAL	JAMES A ROGERS	19	39	532	534	267	---	---	147	--	--	101,919	------	13,696
9 CLEARVIEW	BILLY RAY HIGH	9	12	81	114	55	85	---	26	13	--	9,338	------	240
10 CORINTH	RAY W HARRINGTON	10	--	223	307	125	89	---	38	36	26	19,197	400	600
11 EBENEZER		5	7	163	222	148	78	---	39	56	34	36,615	2,630	6,465
12 EUTO	CHARLES W BROCK	2	1	126	149	100	35	---	14	18	--	23,822	1,474	2,099
13 FAIRFIELD	A E MADARIS	5	--	181	238	130	71	---	63	42	11	25,717	260	753
14 FAITH	W V FUNDERBURK	--	6	161	162	126	74	---	42	--	--	16,828	428	348
15 FAULKS		9	6	320	345	320	85	---	64	10	--	37,747	800	5,632
16 FRIENDLY	GERALD E LANIER	1	3	240	242	154	83	---	38	--	--	26,411	754	1,485
17 GRACE WC	JOE HASKETT	--	--	---	---	---	---	---	---	--	--	------		------
18 HAMILTON CROSS ROADS	E W CLAPP	4	8	211	289	225	104	---	45	68	25	32,697	2,064	5,106
19 HARTIS GROVE	RONALD MARTIN	6	4	136	138	153	82	---	32	46	24	33,584	864	1,836
20 HERMON	WILLIE L HOLLAR	2	6	106	106	96	60	32	32	12	--	23,909	1,340	3,352
21 HILLCREST	DONALD K LISK	12	10	303	309	236	187	---	113	--	--	40,874	300	2,400
22 HOPEWELL	GENE L HOPKINS	1	8	280	340	249	94	---	41	90	17	39,106	2,027	5,792
23 HOWIE	C E SIGMON	6	13	91	106	70	40	---	22	20	--	10,827	174	371
24 INDIAN TRAIL FIRST	EARL SOSSAMON	15	12	366	404	293	125	47	32	56	29	67,402	800	1,887
25 KING MEMORIAL	RONNIE R COULDER	5	4	130	183	136	92	60	21	58	25	35,344	2,582	4,981
26 LANES CREEK	STEVEN MABRY	7	1	54	111	48	23	---	32	--	--	7,959	315	769
27 LEE PARK		5	12	216	262	146	63	---	54	69	14	41,062	440	2,246
28 MACEDONIA	ROBERT LATTA	8	7	221	229	130	78	---	41	29	10	28,903	1,465	4,065
29 MARSHVILLE	W L CULBERTSON	2	—	350	473	243	72	---	76	108	21	80,685	9,695	18,454
30 MARY ELIZABETH	WINFRED MILLS	11	—	213	243	155	78	89	43	37	--	26,096	1,002	2,373

31 MIDWAY	TONY E OWENS	3	5	152	181	132	96	---	49	56	36	23,590	765	3,179
32 MILL CREEK	GARY A HUNSUCKER	10	--	330	376	230	111	---	61	84	24	35,848	1,320	3,819
33 MONROE FIRST	J S LARRIMORE	9	15	860	967	503	83	29	195	199	65	163,315	26,000	39,817
34 MOUNT HARMONY	LAWRENCE E FUNDERBURK	9	9	502	592	483	143	36	99	109	10	52,500	4,635	7,543
35 MOUNT MORIAH	ERVIN BILL HYDE	--	2	94	184	107	80	---	14	37	--	19,180	909	1,909
36 MOUNT OLIVE	C B HUNNICUTT	5	3	57	116	65	15	---	16	--	--	8,766	300	480
37 MOUNT PLEASANT	TONY BRADLEY	9	2	208	245	216	98	76	30	43	31	34,546	401	2,748
38 MOUNT ZION	JACK WATTS	4	3	221	255	169	63	42	51	35	12	28,270	866	4,690
39 MOUNTAIN SPRINGS	VANCE EDWARDS	20	7	287	330	208	65	---	49	29	34	32,057	323	1,882
40 NEW HOPE	LAMAR PRICE	2	--	134	184	130	48	---	---	41	--	23,826	1,932	2,847
41 NEW SALEM	WILLIAM W GANDY	3	2	377	449	225	102	---	44	15	17	42,925	2,493	5,520
42 OAK GROVE	B C BEAL JR	7	--	286	362	300	69	51	42	62	23	69,196	7,355	14,000
43 OAKLAND	GLENN S GAFFNEY	9	37	376	376	318	170	---	110	74	16	93,750	3,040	8,334
44 OLIVE BRANCH	C H ARROWOOD	--	2	156	177	141	41	---	46	16	--	19,527	500	2,621
45 PHILADELPHIA	JOHN D GRAIN	7	3	360	411	304	132	107	70	104	34	57,783	13,453	16,970
46 PLEASANT HILL	R D RIGGINS	8	5	233	280	204	100	---	79	62	14	26,000	789	1,684
47 PLEASANT PINES	J W MULLIS	--	--	---	---	---	---	---	---	--	--	------	------	------
48 PROVIDENCE	ALLEN BRIGMAN	4	15	63	82	69	66	---	---	8	--	11,314	28	91
49 ROANOKE	LEONARD HORNE	3	4	179	224	152	98	---	---	37	26	26,210	953	3,072
50 SANDY RIDGE	JOHN T DAVIS JR	6	5	271	347	243	85	115	32	72	53	55,895	4,000	5,070
51 SARDIS	BOYCE EARNHARDT	--	5	391	484	304	181	55	48	49	34	50,716	5,542	10,746
52 SECREST GROVE	ROBERT LEE SHOTTS	11	26	222	222	180	105	---	30	--	--	48,406	------	11,228
53 SHILOH	JOHN M WOOD	6	4	423	483	367	146	---	106	112	40	92,667	5,283	14,042
54 SUNSET PARK	WILLIAM H BRATTON	10	17	162	168	88	---	33	24	--	--	19,980	937	1,966
55 SUTTON PARK		--	4	324	324	198	71	---	34	42	7	34,048	2,854	5,738
56 TRINITY	ALBERT HINSON	2	13	149	151	143	45	---	51	--	--	39,565	100	689
57 UNION	LANCE BRADLEY	4	9	106	139	76	---	---	---	16	--	12,387	400	737
58 UNION GROVE	JOHN R OWENS	6	4	197	276	171	63	---	52	71	18	28,743	2,275	4,030
59 WAXHAW	R J PRESSLEY	2	3	257	307	120	66	85	14	38	33	34,701	1,135	3,157
60 WEST MONROE	CARL F MINTZ	23	26	736	797	395	164	---	124	68	55	88,408	1,625	4,666
61 WINGATE	EVERETTE H CHAPMAN	23	40	636	699	505	142	---	156	140	36	130,600	13,051	20,375
WC - WATCHCARE	TOTALS	406		15214		11736		984		2755		2,444,474		326,988
MS - MISSION			474		17676		4952		2940		936		146,221	

76. WEST CHOWAN

1 AHOSKIE FIRST		7	14	936	1348	840	151	---	294	196	16	197,937	34,201	55,807
2 ASHLEY'S GROVE		5	6	284	337	281	86	---	20	62	13	28,413	2,050	5,062

76. WEST CHOWAN—Continued

CHURCHES	PASTOR (For Addresses, see Directory in Back of Book)	Total Baptisms	Other Additions, Letter, etc.	Resident Church Membership	Total Church Membership	Sunday School Enrollment	Vacation Bible School Enroll.	Training Union Enrollment	Church Music Enrollment	W.M.U. Enroll.	Brotherhood Enrollment	Total Receipts	Total for Coop. Program	Total Mission Expenditures
3 ASKEWVILLE		2	3	384	425	366	133	150	68	125	63	56,668	1,576	9,536
4 AULANDER	ROBBIE PARKER	4	6	297	357	201	138	---	14	93	26	36,852	1,250	3,500
5 BETHANY	DAVID L GIFFIN	--	--	144	158	111	25	---	---	21	8	17,101	2,170	3,874
6 BETHEL	FRANKLIN STANSBURY	--	1	110	180	97	38	40	20	29	19	23,299	2,933	3,855
7 BETHLEHEM		2	--	62	103	46	12	---	1	8	--	14,005	698	2,091
8 BRANTLEYS GROVE	J N BAGGETT	--	3	158	169	103	62	---	18	31	--	16,665	1,442	2,703
9 BUCKHORN	DELBERT M BURNETT	--	2	193	289	148	76	---	31	46	20	24,484	888	2,595
10 CAPEHARTS	BERVIN FERGUSON	5	--	220	307	106	57	---	---	43	--	20,172	1,192	2,534
11 CASHIE	JACK W BYRD	6	9	406	564	311	163	---	55	145	65	120,847	5,862	12,460
12 CENTER GROVE	JACK H MACE	2	--	136	233	135	65	---	20	55	26	21,825	47	2,571
13 CHRISTIAN HARBOR	JAMES C MADISON	2	--	139	209	111	40	---	12	28	--	16,708	2,662	5,055
14 COLERAIN	BENNIE E PLEDGER	--	4	357	603	357	133	---	30	95	50	50,488	7,016	10,183
15 CONNARITSA	ROBERT C WHITE	3	1	162	279	144	58	---	37	47	32	22,500	926	2,390
16 CONWAY	TOMMY CROSSWHITE	5	6	392	486	402	101	21	105	151	41	64,133	8,020	14,514
17 CREECH MEMORIAL		1	3	271	393	137	83	50	32	71	30	40,667	4,129	6,163
18 CREEKSVILLE	JOHN F PARKER	10	3	121	205	113	35	---	39	30	--	23,950	1,250	2,682
19 EARLYS	WALTER D MORRIS	--	3	158	218	126	42	---	23	45	11	16,896	852	2,284
20 EDGEWOOD	J S POLINSKI	2	4	194	219	124	27	---	37	23	--	26,607	1,660	2,996
21 ELAM	FRANKLIN STANSBURY	6	1	95	190	95	35	---	28	36	23	17,223	2,858	4,247
22 ELM GROVE	HUBERT L MIZELLE	6	2	180	207	165	92	68	33	49	30	34,527	1,358	4,053
23 GALATIA	LONNIE R ARMSTRONG	3	1	353	456	337	206	101	88	115	75	56,988	3,125	18,783
24 GREEN'S CROSS	DANIEL M SPELL	4	4	189	271	96	---	33	21	35	9	18,974	1,385	2,962
25 HARRELLSVILLE	JAMES C MADISON	3	4	126	224	116	15	---	21	35	--	33,371	5,925	7,982
26 HEBRON	T J DANFORD	--	4	38	75	38	---	---	---	--	--	3,531	467	1,278
27 HOLLY GROVE	HENRY W STOUGH	--	--	40	58	36	---	---	8	10	--	7,421	50	529
28 HOLLY SPRINGS	HARGUS TAYLOR	1	2	55	113	38	---	---	---	--	--	4,900	375	700
29 HORTON'S	ROBERT C WHITE	--	--	29	64	23	---	---	---	6	--	3,059	180	554
30 JACKSON	JOE D MCLEAN	--	5	179	239	174	71	---	16	44	--	------	796	2,067
31 KELFORD		1	--	85	158	51	---	---	9	26	--	13,103	1,400	2,075
32 LASKER	STEPHEN WALL	3	5	106	196	114	55	---	21	47	--	16,383	425	1,768

33 LAWRENCE	OLIVER WINSTEAD HALE	2	1	69	98	60	12	---	---	8	12	7,786	59	330
34 LEWISTON FIRST	D H MCCOLLOUGH	--	--	265	337	129	89	---	27	57	17	42,588	4,228	5,926
35 MARGARETTSVILLE		--	--	52	71	62	13	---	---	17	--	------	200	643
36 MARS HILL	LARRY PITTMAN	--	4	206	364	211	60	---	16	66	--	27,783	1,434	2,511
37 MEHERRIN	GERALD K RIGGS	5	10	453	556	322	95	---	36	107	--	52,984	5,639	12,613
38 MENOLA		2	1	59	107	63	---	---	23	24	--	8,365	1,050	1,887
39 MERRY HILL	OLIVER WINSTEAD HALE	--	2	159	187	120	80	---	17	35	11	23,048	1,300	2,976
40 MOUNT CARMEL	PAUL T WORRELL	2	--	62	69	67	9	---	---	7	--	3,620	100	379
41 MOUNT TABOR	OSCAR S LONG	2	6	153	198	140	49	---	22	50	--	30,938	3,093	5,942
42 MURFREESBORO	THOMAS H CAULKINS	--	8	562	670	175	104	---	66	126	33	76,531	14,000	22,839
43 OAK GROVE		--	--	86	107	77	---	---	---	14	--	10,053	300	1,280
44 PLEASANT GROVE	ROBERT E BAKER	7	9	218	254	136	84	---	26	--	--	28,178	1,321	1,934
45 POTECASI		4	5	215	294	166	74	---	30	59	--	29,758	3,489	6,523
46 POWELLSVILLE	JACK H MACE	4	6	165	276	146	51	---	33	53	--	26,961	1,705	4,346
47 REPUBLICAN	DANNY POYNER	1	2	61	61	42	---	---	11	28	16	7,263	100	701
48 RICH SQUARE	HAROLD L RUMFELT	3	--	255	359	226	61	---	18	58	--	46,495	4,717	6,920
49 RIVERSIDE		--	6	210	307	154	38	---	14	45	13	26,416	900	2,624
50 ROBERTS CHAPEL	EDWIN C DAGUS	--	4	138	176	101	25	---	17	25	26	22,759	1,768	4,176
51 ROSS	DAVID L GIFFIN	2	3	215	288	180	62	---	30	62	25	25,577	1,532	3,519
52 ST JOHN'S	HAROLD G SCOTT	--	6	219	286	168	77	---	29	43	--	26,072	2,292	3,024
53 SANDY RUN	H LEROY HUTHMACHER	3	--	200	339	132	55	---	32	28	--	24,090	591	1,543
54 SEABOARD	PAUL B MAUNEY JR	1	2	153	231	109	42	---	30	51	20	23,502	1,530	2,807
55 SEVERN	KENNETH PITTMAN	--	2	119	190	156	25	---	26	17	--	30,569	4,011	6,654
56 SILOAM	WALTER ADAMS	1	1	144	207	89	59	45	16	38	15	15,151	600	1,619
57 UNION	OSCAR S LONG	2	--	141	227	141	44	---	29	61	10	22,458	973	3,794
58 WAKELON		--	1	70	85	60	---	---	---	9	--	9,991	200	690
59 WINTON	H C FRANCIS	12	7	215	275	166	122	---	36	62	36	22,068	842	3,561
60 WOODLAND	J LEMAR WHEELER	2	5	215	346	176	103	---	31	80	33	43,057	4,961	8,618
61 MIGRANT CHAPEL MS		--	--	---	---	---	---	---	---	--	--	------	------	------
WC - WATCHCARE	TOTALS	138		11678		9316		508		2977		1,763,758		320,232
MS - MISSION			187		16302		3432		1716		824		162,103	

77. WILMINGTON

1 ATKINSON	OTTIS L KING	--	4	165	236	167	55	---	31	14	--	26,023	1,200	4,673
2 BARLOW-VISTA	L G GREEN	8	18	261	343	234	121	72	36	76	18	54,109	7,660	15,901
3 BATTLE PARK	S L DOTY JR	6	1	85	108	46	59	25	---	10	--	18,169	1,080	2,022
4 BEAR BRANCH	JAMES SMITH	5	10	118	159	64	56	24	27	26	6	7,386	760	1,317
5 BETHLEHEM	J E LENNON	--	--	31	88	29	---	---	---	--	--	1,334	------	507

77. WILMINGTON—Continued

CHURCHES	PASTOR (For Addresses, see Directory in Back of Book)	Total Baptisms	Other Additions, Letter, etc.	Resident Church Membership	Total Church Membership	Sunday School Enrollment	Vacation Bible School Enroll.	Training Union Enrollment	Church Music Enrollment	W.M.U. Enroll.	Brotherhood Enrollment	Total Receipts	Total for Coop. Program	Total Mission Expenditures
6 BURGAW	STILES H ELLYSON JR	20	21	361	586	308	107	---	45	90	29	58,794	8,068	13,728
7 CALVARY	ASTER L MCGEE	22	35	1263	1403	994	520	286	143	185	135	249,131	35,410	49,448
8 CANETUCK	DENNIS R HEWETT	--	3	53	62	40	---	---	---	--	--	5,747	280	752
9 CAROLINA BEACH FIRST	BENNY E ALFORD	8	14	249	399	231	106	36	40	148	11	66,009	3,165	5,004
10 CASTLE HAYNE	GLEN NELSON	15	13	159	255	90	98	51	21	35	25	22,104	726	3,023
11 CENTERVILLE	H T WAITS	--	2	142	183	140	45	54	18	77	10	49,797	1,275	7,504
12 COLLEGE ACRES	H ELLIS LANIER	5	21	200	225	292	91	56	47	79	76	52,000	1,032	2,718
13 EAST WILMINGTON	C R PRICE	4	6	149	162	123	23	32	29	16	--	25,527	919	1,761
14 FOREST HILLS	BURLEY MOORE	4	3	170	201	117	70	53	21	45	15	36,840	1,717	2,197
15 GIBSON AVENUE	L J BENTON	7	12	276	446	140	60	35	35	19	25	29,174	850	2,782
16 HAMPSTEAD	JERRY L SMITH	3	7	111	141	79	57	---	19	23	10	24,333	1,140	2,016
17 HAW BLUFF	GEORGE T PACKER	5	3	98	119	84	30	---	---	10	--	23,412	375	2,893
18 IMMANUEL	ROBERT J JERNIGAN	11	7	143	154	96	71	63	29	34	24	26,906	170	315
19 IVANHOE	MELVIN C HALL	2	--	45	64	54	---	---	---	--	--	7,707	275	2,720
20 KURE BEACH FIRST		2	6	40	96	48	75	---	25	--	--	11,834	150	500
21 LAKE FOREST	CLAUDE HARRELSON	8	14	440	626	296	104	111	76	72	--	75,591	5,443	13,478
22 LONG CREEK	LEWIS A HOWARD	1	4	143	194	116	46	---	17	27	34	23,075	2,250	3,351
23 LONG LEAF	M E GIBSON	15	22	644	793	313	118	127	75	103	55	103,428	5,125	16,736
24 MASONBORO	W H VOORHES	10	18	499	567	288	116	24	51	63	13	71,055	6,194	11,422
25 MOORES CREEK	L L JOHNSON	--	--	64	93	74	30	---	---	21	--	9,321	286	1,238
26 MOUNT HOLLY	JAMES RITTER	2	5	128	169	109	60	53	15	38	--	28,058	1,855	4,289
27 MURRAY MEMORIAL	B A PORTER	7	23	232	271	206	100	31	29	53	20	36,667	3,578	5,559
28 MYRTLE GROVE	JAMES L POLLARD	25	24	411	475	263	180	---	56	103	45	67,539	2,180	7,086
29 NEW HOPE	HAROLD WATKINS	2	9	112	140	92	86	45	10	41	19	16,026	1,123	2,457
30 OAK GROVE	J H LACKEY	1	4	105	151	113	45	25	27	26	16	28,340	2,543	7,604
31 OGDEN	ALFRED L STANLEY	29	27	338	473	356	243	103	18	80	39	64,399	3,804	9,924
32 OLIVET		8	6	145	209	142	52	57	32	36	--	29,112	351	2,168
33 PENDERLEA		2	1	160	222	138	93	49	25	43	--	22,541	1,522	3,616
34 PINE VALLEY		29	72	968	1033	835	307	193	173	97	66	230,693	18,398	28,172
35 PINEVIEW	WILLIAM J DAVIS	--	6	54	199	18	---	18	---	--	--	------	------	------

36	RILEY'S CREEK	RICHARD J PHILIPS	32	17	303	390	333	140	---	93	98	35	74,051	10,666	17,324
37	ROCKY POINT	DAN SELLERS	10	6	136	169	122	105	57	12	37	23	23,009	1,340	3,545
38	SEA GATE	GEORGE N KNIGHT	9	13	508	654	273	110	88	70	111	54	69,647	4,295	9,006
39	SHILOH		10	7	273	369	165	105	66	65	50	1	34,776	2,614	6,077
40	SILVER LAKE	JAMES RONALD HESTER	6	5	261	338	151	187	35	27	68	24	35,143	677	2,245
41	SOUTHSIDE	VINCENT G WALL	21	53	757	757	301	121	117	63	91	96	87,110	1,565	7,974
42	SPRADLIN MEMORIAL		1	5	97	120	32	---	---	---	--	--	5,217	145	139
43	SUNSET PARK	HORACE L JACKSON	74	50	924	1338	949	403	185	165	176	130	194,560	10,500	21,385
44	SURF CITY	DONALD K HORN	11	17	120	152	116	238	---	1	52	--	46,000	900	8,992
45	TEMPLE	D E PARKERSON	16	29	905	1230	853	119	142	89	144	53	206,690	26,348	45,193
46	WALLACE FIRST	WILLIAM L WATSON	16	10	604	838	495	195	---	128	173	46	106,992	12,400	21,426
47	WATHA	WAYNE WOODWARD	--	2	54	95	36	29	---	11	5	--	9,268	249	1,206
48	WILLARD	JAMES H PARSONS	4	9	168	194	132	55	30	44	50	15	32,951	4,010	6,204
49	WILMINGTON FIRST	ALLEN LAYMON	23	60	977	1451	590	125	37	72	466	17	279,191	18,000	31,990
50	WINTER PARK	CHARLES A ALLEN JR	14	--	1392	1683	1052	188	162	229	378	44	262,525	43,806	64,430
51	WRIGHTSBORO	BOYD L LAMBERT	20	6	617	786	551	300	---	47	114	50	102,761	14,584	21,068
52	WRIGHTSVILLE BEACH	PAUL C NIX	8	20	165	255	122	68	27	15	1	27	42,185	1,518	4,900
53	FREEDOM CHAPEL MS	HORACE W HALL	21	56	166	166	262	75	127	72	70	31	98,428	1,509	4,545
54	GREENFIELD CHAPEL MS	RICHARD FEAGIN	7	8	150	192	122	97	67	35	41	15	25,631	1,413	2,607
	WC - WATCHCARE	TOTALS	569		17139		13392		2763		3815		3,338,316		519,137
	MS - MISSION			794		22222		5884		2408		1352		277,443	

78. YADKIN

1	ARLINGTON FIRST	PHILLIP MORAN	6	4	294	395	203	75	58	52	42	17	38,982	1,800	4,907
2	BEAR CREEK	GRADY TUTTEROW	--	--	183	223	140	---	---	30	28	--	17,482	78	2,006
3	BETHEL	CLAY MACEMORE	1	1	137	226	150	113	---	---	17	--	18,616	300	4,610
4	BOONVILLE	W L PEARSON JR	5	6	399	554	350	99	---	79	106	55	75,186	7,242	17,064
5	CHARITY	RALPH STANLEY	6	2	162	174	166	---	25	49	60	--	31,750	2,670	4,690
6	COURTNEY	O M BURCKHALTER	2	--	300	362	175	92	58	33	60	24	71,925	2,766	6,593
7	DEEP CREEK	WILLIAM YATES	4	4	202	292	197	38	---	17	52	31	30,800	884	3,291
8	EAST BEND	JIMMY MOORE	20	5	268	322	158	95	---	55	56	21	23,354	1,237	2,595
9	ENON	ROY V YOUNG	5	2	488	578	388	116	54	83	79	28	66,622	841	7,118
10	FLAT ROCK	DAVID B WITT	--	5	267	319	203	75	---	55	27	27	37,242	2,459	4,983
11	FORBUSH	W T ADAMS	5	4	297	399	208	128	20	64	52	42	49,641	6,337	9,000
12	FRIENDSHIP	MITCHELL RAY DAVIS	1	3	160	200	184	91	---	53	20	--	24,280	800	2,442
13	GREEN MEADOWS		1	10	194	208	184	132	---	33	47	14	31,932	1,601	3,744
14	HUNTSVILLE	J C SHORE	1	--	99	134	112	44	---	25	15	--	9,500	129	589
15	ISLAND FORD		--	--	---	332	152	---	---	---	--	--	------	------	------

78. YADKIN—Continued

CHURCHES	PASTOR (For Addresses, see Directory in Back of Book)	Total Baptisms	Other Additions, Letter, etc.	Resident Church Membership	Total Church Membership	Sunday School Enrollment	Vacation Bible School Enroll.	Training Union Enrollment	Church Music Enrollment	W.M.U. Enroll.	Brotherhood Enrollment	Total Receipts	Total for Coop. Program	Total Mission Expenditures
16 JONESVILLE FIRST	RAY HAMILTON	13	8	374	469	353	106	---	113	72	63	93,529	6,182	10,880
17 MOUNT BETHEL	EDDIE SEARS	--	--	126	126	84	---	---	---	--	--	15,051	------	132
18 MOUNTAIN VIEW	DEAN DILLARD	11	2	207	344	232	59	---	57	30	--	24,017	------	1,716
19 NEW HOPE	BRIAN SIPES	13	--	176	251	150	58	---	---	--	--	31,663	------	755
20 NORTH OAK RIDGE		--	--	---	281	160	---	---	---	--	--	------	------	------
21 RICHMOND HILL		--	1	277	412	303	97	---	39	59	--	30,800	1,600	4,589
22 ROCK SPRINGS	BILLY R STROUD	5	--	131	174	148	91	---	32	--	--	10,613	183	1,222
23 SANDY SPRING	FLAKE MASON	5	5	279	344	247	87	---	85	59	52	35,347	478	4,521
24 SHADY GROVE	CHARLES TALLEY	1	4	248	330	93	60	---	105	28	--	19,409	------	1,487
25 SHUGART TOWN	WILLIAM B BRAWLEY	6	7	16	16	68	75	30	28	--	--	11,081	------	554
26 SOUTH OAK RIDGE	GROVER EVERETT	7	3	184	257	187	75	---	60	61	18	54,171	1,419	3,191
27 SWAIMS	HENRY WHEELER	3	--	449	449	316	106	---	54	--	--	32,235	------	7,218
28 UNION GROVE	BILLY G WASHBURN	4	4	332	393	318	65	---	54	76	5	41,007	3,563	5,552
29 WEST BEND		--	--	---	---	---	---	---	---	--	--	------	------	------
30 WEST YADKIN		--	2	150	165	89	58	---	49	8	--	26,257	947	1,246
31 YADKIN VALLEY		--	--	122	122	171	---	---	---	--	--	------	------	------
32 YADKINVILLE FIRST	RICHARD S ESKEW	6	3	355	432	330	178	---	62	66	54	118,682	12,330	20,835
33 ZION	GRADY TRIVETTE	--	7	145	238	140	63	---	36	13	13	19,585	1,010	2,460
WC - WATCHCARE	TOTALS	131		7021		6359		245		1133		1,090,759		139,990
MS - MISSION			92		9521		2276		1402		464		56,856	

79. YANCEY

1 BANKS CREEK UNION	HARRY CULBERTSON JR	--	--	30	42	32	32	---	---	--	--	------	------	------
2 BEE LOG	FRANK MURPHY	4	1	150	185	122	---	---	---	--	--	3,640	------	3,170
3 BLUE ROCK	LAWRENCE WESTALL	11	--	131	160	83	---	---	---	--	--	25,785	------	600
4 BOLENS CREEK	C W BRITT	1	5	212	236	153	62	49	29	38	15	28,178	2,080	8,240
5 BROWNS CREEK	H G MCLEROY	9	2	96	215	98	68	38	12	29	22	15,209	221	2,008

6 BURNSVILLE, FIRST	RICHARD LOUIS MURI	1	17	359	517	241	83	225	20	72	--	70,266	5,108	10,537
7 BYRDS CHAPEL	WARREN WILLIAMS	9	--	92	119	71	38	---	36	--	--	9,367	------	582
8 CANE RIVER	KENNETH MASHBURN	2	--	129	162	93	53	---	34	--	--	10,801	54	588
9 CRABTREE	G L KILLEY	2	7	162	292	119	---	---	20	--	--	14,775	------	784
10 ELK SHOAL	FRANK MURPHY	--	--	194	264	85	---	---	---	--	--	------	------	------
11 FAIRVIEW	RONNIE GOUGE	2	3	149	254	254	77	84	27	--	--	20,470	------	10,477
12 HALLS CHAPEL	ARNOLD ROBINSON	2	--	35	45	45	---	---	---	--	--	1,880	------	19
13 INDIAN CREEK	DONALD BURCHETTE	6	13	103	159	68	59	---	---	--	--	7,961	------	961
14 IVY GAP	HOMER CARROLL	--	2	195	271	82	---	---	---	--	--	4,100	------	800
15 JACKS CREEK	LYDA RAY	--	--	116	158	158	---	---	---	--	--	------	40	------
16 LAUREL BRANCH	DAVID FRYER	2	--	45	80	45	80	---	13	8	--	5,248	50	850
17 MOUNT MITCHELL	CHARLES F WILLIS	12	6	188	234	166	64	---	46	--	--	19,311	------	6,836
18 MOUNT PLEASANT	HOWARD BUCHANAN	7	3	135	175	74	50	41	---	12	--	19,955	600	3,225
19 PLEASANT GAP	BEN LEE RAY	5	4	91	209	174	39	---	19	--	--	13,209	100	1,200
20 PLEASANT GROVE	FRED HARRELL	--	4	42	175	37	---	23	---	--	--	2,572	110	568
21 PLEASANT VALLEY	HARLON G RAMSEY	6	--	164	246	144	---	---	---	--	--	25,352	------	8,985
22 PRICES CREEK	SHELBY BEAVER	4	--	161	161	86	---	---	50	--	--	------	------	807
23 RIVERSIDE	VAN D GRINDSTAFF	--	8	90	101	90	60	---	37	--	--	14,996	------	1,395
24 SHOAL CREEK	LEE AYERS	1	1	78	78	78	37	---	---	--	--	------	------	575
25 SOUTH ESTATOE	G E FREEMAN	--	7	148	247	72	63	35	23	6	--	14,011	2,106	4,362
26 WEST BURNSVILLE	HAROLD D BENNETT	13	4	198	327	154	72	54	19	17	37	30,296	2,486	6,410
27 WINDOM	FRANK PHILIPS	--	--	94	108	73	29	32	34	10	16	13,852	------	2,188
28 YOUNGS CHAPEL	DAVID SHAFFER	5	9	117	206	109	50	51	37	--	--	12,484	122	1,342
29 ZION	H HONEYCUTT JR	2	7	150	183	140	45	---	40	--	--	18,135	------	1,713
WC - WATCHCARE	TOTALS	106		3854		3146		632		191		401,853		79,222
MS - MISSION			103		5609		1061		496		90		13,077	

80. YATES

1 ANGIER AVENUE	CRATE H JONES	10	5	1000	1166	548	83	35	120	91	26	180,396	36,896	62,929
2 BELLS	HENRY L COPELAND SR	1	5	209	274	149	82	---	40	61	29	26,864	1,586	2,875
3 BEREA	WILLIAM H DUKE JR	2	3	119	173	52	---	---	15	10	--	10,297	------	907
4 BETHESDA	TOBIE P STONE JR	21	24	804	1002	594	356	146	139	117	16	254,283	21,000	33,505
5 BRAGGTOWN	CLELL E GIBSON	25	17	666	702	595	169	---	126	114	54	179,050	10,864	24,257
6 CALVARY	JAMES E WEST	7	8	529	556	325	201	76	51	65	13	107,990	4,380	9,305
7 CARRBORO	JACK H MANSFIELD	15	56	631	939	508	337	---	142	47	17	143,441	10,565	21,729
8 CEDAR FORK	DON B BROWN	--	3	206	239	151	65	63	32	48	1	29,600	8,285	10,150
9 CHEEK HEIGHTS	ROBERT HUBBARD	--	8	330	374	60	---	---	23	27	9	20,808	525	1,243
10 CRESSET	NED L MATHEWS	20	33	435	528	418	125	---	148	53	45	141,000	3,945	14,000

80. YATES—Continued

CHURCHES	PASTOR (For Addresses, see Directory in Back of Book)	Total Baptisms	Other Additions, Letter, etc.	Resident Church Membership	Total Church Membership	Sunday School Enrollment	Vacation Bible School Enroll.	Training Union Enrollment	Church Music Enrollment	W.M.U. Enroll.	Brotherhood Enrollment	Total Receipts	Total for Coop. Program	Total Mission Expenditures
11 DURHAM FIRST		47	38	1889	2089	867	160	---	240	61	34	221,762	9,000	26,129
12 DURHAM MEMORIAL	GERALD C GOODWIN	13	32	659	869	763	148	93	73	119	27	140,763	12,014	18,913
13 EBENEZER	ERNEST H FERRELL	19	61	518	578	454	134	179	97	1	--	110,618	------	2,699
14 EDGEMONT	NORMAN E GOSSETT	6	10	480	545	284	---	---	69	73	16	62,229	5,500	10,106
15 EPHESUS	JIMMY LEE NICKELSTON	7	10	304	357	233	189	27	37	37	--	60,693	8,919	8,775
16 FAITH	ARTHUR M BURKAM JR	6	2	406	452	187	93	1	31	57	26	64,539	5,289	8,053
17 FIELDCREST		5	5	162	180	59	51	---	12	--	--	21,441	1,200	2,050
18 GORMAN	JULIAN M MOTLEY	15	30	680	880	650	271	166	137	130	32	146,762	6,925	24,899
19 GRACE	FRED A KING	10	22	742	1007	532	---	59	75	63	--	291,647	13,475	44,991
20 GREY STONE	MALBERT SMITH JR	65	97	2188	2638	1456	255	246	283	187	90	483,682	30,000	58,935
21 GUESS ROAD	ERNEST G HOLT	7	26	783	865	339	115	---	119	84	39	130,475	4,915	10,781
22 HOLLOWAY ST	W AUBREY JONES	1	7	610	783	489	145	112	69	116	6	126,650	7,023	21,475
23 HOMESTEAD HEIGHTS		11	10	327	381	331	84	---	46	--	6	78,400	11,151	14,089
24 HOPE VALLEY	JAMES I MURPHY	7	14	213	233	257	310	---	20	22	--	72,839	2,659	6,554
25 IMMANUEL	RUSSELL L WIMMER	7	13	388	418	201	105	---	22	77	--	67,179	7,137	10,877
26 LAKEWOOD	EVERETTE J SMITH	3	8	428	499	210	30	---	78	45	--	75,543	3,786	10,046
27 LOWES GROVE		4	14	510	660	361	---	38	53	82	10	66,830	11,665	16,257
28 LYSTRA		2	1	147	202	77	56	---	21	38	--	25,088	1,938	5,026
29 MOUNT CARMEL	JIMMY LEON PITTS	4	--	203	315	155	56	---	26	45	8	42,988	3,844	8,579
30 MOUNT GILEAD	BROOKS L HUNT	11	17	187	243	168	79	---	37	36	24	31,565	1,252	2,990
31 MOUNT HERMON	ROBERT M WINECOFF	2	7	378	470	261	56	29	18	30	--	73,857	12,774	18,002
32 MOUNT MORIAH	BEN E BERRY	1	8	278	326	189	73	---	28	37	--	43,744	1,200	2,618
33 MOUNT PISGAH	JAMES D CROCKER	3	1	218	290	155	59	---	24	61	13	30,451	4,975	6,941
34 OLIVE BRANCH	KERMIT L GRAY	4	12	250	287	156	66	---	21	46	26	57,506	3,238	5,388
35 PAGE ROAD	ANTHONY L OAKLEY	1	5	138	143	133	90	47	41	27	23	42,557	3,378	5,329
36 PARK VIEW	RICHARD T DAVIS	1	5	374	424	319	73	89	28	58	--	62,255	1,800	4,688
37 PARKWOOD	DAVID G MOORE	13	23	239	341	322	91	---	83	82	25	76,039	530	1,254
38 PLAINVIEW	RICHARD G SHAW	9	17	398	413	227	89	---	74	67	13	88,347	2,800	6,352
39 RED MOUNTAIN	TOMMY JORDAN	10	14	226	245	135	104	58	38	30	--	21,083	925	2,622
40 RIDGECREST	CARL K GARNER	11	12	413	445	323	150	52	91	--	--	124,394	800	10,797

41	ROSE OF SHARON	JULIUS H LEE	22	25	323	399	248	137	---	75	55	38	68,904	1,312	5,621
42	TEMPLE	M CLAY WARF	14	6	727	993	497	87	---	79	109	14	137,454	12,035	21,325
43	TRINITY	NORMAN R GARDNER	10	12	307	326	251	119	145	65	108	10	59,811	3,422	5,663
44	UNIVERSITY		5	21	592	921	346	50	68	75	119	7	147,076	11,000	19,970
45	WATTS STREET	ROBERT E MCCLERMON	4	14	759	1085	477	25	60	80	70	--	135,175	5,875	21,348
46	WESTWOOD		--	--	269	342	131	67	---	12	35	--	70,891	6,537	10,460
47	YATES	C RONALD CUMBIE	16	16	654	821	532	140	---	161	112	52	228,292	12,517	23,020
48	COLUMBUS DURHAM MS	J THAD ASHLEY	--	--	---	---	---	---	---	---	--	--	------	------	------
	WC - WATCHCARE	TOTALS	477		23296		16175		1789		2942		4,883,258		664,522
	MS - MISSION			777		28418		5175		3374		749		330,856	

81. GENERAL GROUP

1	BINKLEY MEMORIAL	ROBERT E SEYMOUR	--	--	360	445	225	---	---	---	--	--	------	375	------
2	BURLINGTON FIRST	R W STYLES	--	--	---	---	---	---	---	---	--	--	------	------	------
3	FELLOWSHIP	COLLIE SNIPES	--	--	---	---	---	---	---	---	--	--	------	------	------
4	GRACE	DAVID L COMER	--	--	93	93	98	---	---	---	--	--	------	6,195	------
5	LEXINGTON FIRST	BENJAMIN DANIELS	--	--	---	---	---	---	---	---	--	--	------	------	------
6	MOUNTAIN ROAD		--	--	77	84	36	---	---	---	--	--	------	496	------
7	MYERS PARK	R EUGENE OWENS	--	--	1594	1594	890	---	---	---	--	--	------	5,000	------
8	PARK ROAD	CHARLES O MILFORD	--	--	747	978	583	---	---	---	--	--	------	2,400	------
9	ST JOHN'S	JULIAN A CAVE	14	46	1335	1718	1124	125	159	221	259	--	416,823	39,625	107,629
10	WEDGEWOOD	EMIL A MIALIK	--	--	529	541	224	---	---	---	--	--	------	550	------
11	WEST DURHAM	HAROLD J COBB SR	--	--	---	---	---	---	---	---	--	--	------	------	------
	WC - WATCHCARE	TOTALS	14		4735		3180		159		259		416,823		107,629
	MS - MISSION			46		5453		125		221				54,641	

1977 Statistical Summary

Churches and Membership

	1976	1977
Number of Churches	3,466	3,452
Resident Members	856,765	859,221
Non-resident Members	242,055	243,669
TOTAL MEMBERSHIP	1,098,820	1,102,890
Average Membership of the Churches	317	320
Number of Baptisms	26,260	22,497
Percentage Change from Previous Year	-13.7%	-14.3%
Number of Other Additions	29,913	28,367
Total Additions	56,173	50,864
Loss of Membership by Death, Letter, etc.	48,077	47,394
Net Membership Gain	8,096	3,470
Number of Churches Reporting no Baptisms	627	726
Ratio of Baptisms to Resident Membership	1 to 32.6	1 to 38.2
Number of Missions Reported	49	53

Stewardship Of Money

	1976	1977
Total Tithes and Offerings	$137,616,015	$147,022,618
Other Income	6,956,687	7,203,836
Total Receipts of the Churches	$144,572,702	$154,226,454
Percentage of Change	+9.51%	+6.68%
GIFTS FOR MISSION CAUSES		
Cooperative Program (Convention Business Office Records)	$ 11,175,251	$ 12,319,722
Other Mission Offerings (Uniform Church Letter Records)	$ 11,320,494	$ 12,575,677
Total Mission Gifts	$ 22,495,745	$ 24,895,399
Division of Total Mission Dollar		
Cooperative Program	49.68%	49.49%
Other Mission Offerings	50.32%	50.51%
Proportion of Tithes and Offerings for Missions		
Cooperative Program	8.12%	8.38%
Other Mission Offerings	8.23%	8.55%
Total Mission Gifts	16.35%	16.93%
LOCAL EXPENDITURES (Includes some borrowed money)		
New Building and Property	$ 20,111,854	$ 20,752,481
Other Local Expenses	$108,184,370	$112,715,108
Total Local Expenditures	$128,296,224	$133,467,589
GRAND TOTAL EXPENDITURES		
Total Mission Gifts	$ 22,495,745	$ 24,895,399
Total Local Expenditures	$128,296,224	$133,467,589
	$150,791,969	$158,362,988

Percentage Of Change From Previous Year

	1976	1977
Cooperative Program	+ 9%	+10%
Other Mission Offerings	+ 6%	+11%
Total Mission Expenditures	+ 8%	**+11%**
New Building and Property	-21%	+ 3%
Other Local Expenses	+10%	+ 4%
Total Local Expenses (Including Building)	+ 4%	+ 4%
Grand Total Expenditures	+ 4%	+ 5%

Per Capita Gifts For All Causes

Cooperative Program	$ 10.17	$ 11.17
Other Mission Offering	$ 10.30	$ 11.40
Total Mission Causes	$20.47	$ 22.57
Total Tithes and Offerings	$125.24	$133.31

NOTE: Cooperative Program figures are from records in the Business Office of the Baptist State Convention for the calendar year.

All other figures are from the Uniform Church Letters to the Association.

Churches Reported Giving Nothing Through Cooperative Program	651	646
Churches Reported Giving Nothing Through Any SBC Mission Cause	176	169

Church Organizations

	1976	1977
Sunday School		
Churches with Sunday Schools	3,466	3,452
Sunday School Enrollment	707,685	689,097
Percentage of Enrollment Change	+1.47%	-2.63%
Average Enrollment	204	200
Vacation Bible Schools		
Total Number of Schools	2,896	2,878
Total Enrollment of Schools	289,313	277,293
Percentage of Enrollment Change	-3.35%	-4.15%
Church Training		
Churches with Church Training	1,463	1,402
Church Training Enrollment	102,541	94,506
Other Training Enrollment	8,046	8,567
Percentage of Enrollment Change	-3.46%	-7.84%
Average Enrollment	70	67
Percentage of Churches with Church Training	42.2%	40.6%
Woman's Missionary Unions		
Churches Reporting Organizations	2,505	2,508
W.M.U. Enrollment	144,508	140,079
Percentage of Enrollment Change	+1.65%	-3.06%
Average Enrollment	58	56
Percentage of Churches Reporting Organizations	72.3%	72.6%
Brotherhoods		
Churches Reporting Organizations	1,688	1,697
Brotherhood Enrollment (Men and RA's)	59,702	57,225
Percentage of Enrollment Change	+1.99%	-4.15%
Average Enrollment	35	34
Percentage of Churches Reporting Organizations	48.7%	49.2%
Music Ministries		
Churches Reporting Music Ministries	2,693	2,694
Music Ministry Enrollment	143,516	142,182
Percentage of Enrollment Change	+0.72%	-0.93%
Average Music Ministry Enrollment	53	53
Percentage of Churches Reporting Music Ministries	77.7%	78.0%

ASSOCIATIONAL DIRECTORY

Associations	Date Association Organized	Moderator and Post Office	Clerk and Post Office	Place and Time of Next Meeting
1. Alexander	1887	Marshall E. Sargent, Box 198, Stony Point 28678	Mrs. Carol Cockrell, Rt. 2, Box 67-A, Stony Point 28678	Hiddinite, Oct. 18; Taylorsville, First, Oct. 18 & 19
2. Alleghany	1897	Michael Sepaugh, P.O. Box 668, Sparta 28675	Mrs. F.A. Wagner, Rt. 4, Box 253, Sparta 28675	Osborne Memorial, Sept. 8 & 9
3. Anson	1910	Karl Story, 1822 Morven Rd., Wadesboro 28170	Mrs. William Webb, P.O. Box 14, Lilesville 28091	
4. Ashe	1886	George West, Rt. 1, Box 154, Grassy Creek 28631	Mrs. Fred McNeill, Rt. 1, Box 87, Crumpler 28617	Bald Mountain, Aug. 4; Chestnut Hill, Aug. 5
5. Atlantic	1884	Elevin Melton, P.O. Box 555, Havelock 28532	Mrs. Amos Hardy, 3611 Canterbury Rd., New Bern 28560	
6. Avery	1912	Kenneth Lance, Rt. 1, Newland 28657	Mrs. Johnnie Shell, Rt. 2, Box 148A, Newland 28657	Newland, First, Aug. 3; Oak Grove, Aug. 4
7. Beulah	1834	Fred Braswell, Rt. 5, Roxboro 27573	Hassell Lamn, Box 1175, Roxboro 27573	Old Lea, Oct. 17; Olive Branch, Oct. 18
8. Bladen	1892	Paul Forrester, Rt. 2, Bladenboro 28320	Mrs. Eugene Gaskins, Rt. 3 Box 740, Bladenboro 28320	Friendship, Oct. 17; Zion Hill, Oct. 18
9. Blue Ridge	1888	Cecil Lovelace, Rt. 1, Box 6, Nebo 28761	Mrs. William Deaton, Rt. 2, Box 42, Nebo 28761	Zion Hill, Oct. 16; West Marion, Oct. 17
10. Brier Creek	1811	H.A. Frye, 481 Oakland Dr., Elkin 28621	James E. Madison, Rt. 2, Box 158, Hamptonville 27020	Fishing Creek Arbor, Sept. 28; Antioch, Sept. 29
11. Brunswick	1889	Trustte Rogers, Rt. 1, Bolivia 28422	John W. Butler, Rt. 3, Box 241, Leland 28451	Supply, Oct. 19; Beulah, Oct. 20
12. Brushy Mountain	1872	Al Andrews, P.O. Box 61, Wilkesboro 28697	Mrs. Douglas Wood, Rt. 4, Box 426, N. Wilkesboro 28659	Zion Hill, Oct. 2; Oakwoods, Oct. 3
13. Buncombe	1882	Lee Roy Denton, P.O. Box 547, Weaverville 28787	Martha E. Hicks, 2 Sulphur Springs Rd., Asheville 28806	West Asheville, Sept. 11; Westwood, Sept. 12
14. Burnt Swamp	1880	Welton Lowry, Rt. 2, Box 368, Pembroke 28372	John L. Carter, Rt. 1, Box 266, Pembroke 28372	Gospel Tabernacle, Oct. 19; Zion Hill, Oct. 20
15. Cabarrus	1926	Randall B. Turner, Rt. 3, Box 220, Kannapolis 28081	Harry J. Moore, 594 Spring St., S.W., Concord 28025	Wil-Mar Park, Oct. 23; North Kannapolis, Oct. 24
16. Caldwell	1885	H.H. McManus, Rt. 4, Box 50, Granite Falls 28630	Miss Elizabeth J. Campbell, 208 NuWay Circle, N.E. Lenoir 28645	College Ave., (AM) Union Grove (PM), Sept. 21; Mt. Zion, Sept. 22
17. Carolina	1877	Charles E. Magnet, 425 Hebron St., Hendersonville 28739	Latt Beshears, P.O. Box 249, Hendersonville 28739	Mountain Valley, Oct. 23; French Broad, Oct. 24
18. Catawba River	1836	M. Lynn Reddick, P.O. Box 308, Drexel 28619	Mrs. Theodore A. Sims, Jr., P.O. Box 130, Rutherford College 28671	Mt. Home, Oct. 26; Catawba Valley, Oct. 27
19. Central	1958	Ned Duncan, 501 Julian Ave., High Point 27263	Joyce Whitt, 402 Rand Blvd., High Point 27263	Conrad Memorial, Oct. 16; Westchester, Oct. 17
20. Cheoah	1958	Charles Duncan, Tapoco Rt., Box 52, Robbinsville	Mrs. Gerald Phillips, Rt. 1, Box 174, Robbinsville 28771	Stecoah, Aug. 8; Robbinsville First, Aug. 9
21. Cherokee	1882	James M. Parris, P.O. Box 1, Cherokee 28719	David J. Gilbert, P.O. Box 815, Cherokee 28719	Wright's Creek, Sept. 28 & 30

22. Chowan	1806	James H. Davenport, Box 670, Manteo 27954	B.J. Traywick, Rt. 1, Box 39, Camden 27921	Hertford, Oct. 17; Sandy Cross, Oct. 18
23. Columbus	1888	Henry Foster, 10 Nesmith Street, Tabor City 28463	Mrs. Wanda Horton, P.O. Box 169, Whiteville 28472	Bolton, April 18
24. Cullom	1958	Bill Mast, 2820 Meadow Ln., Henderson 27536	Cecil U. Faulkner, P.O. Box 885, Henderson 27536	New Bethel, Oct. 18
25. Dan Valley	1947	Ward Burch, P.O. Box 274, Stoneville 27048	Marvin J. Southard, 314 Morgan Rd., Eden 27288	Ellisboro, Oct. 12; Madison, First, Oct. 13
26. Dock	1916	Walter Powell, Rt. 1, Nakina 28455	Mrs. Lottie Ludlum, Rt. 1, Box 208, Ash 28420	Dulah, Oct. 20; Poley Bridge, Oct. 21
27. Eastern	1827	Anthony Gurganus, 301 N. Chestnut St., Mt. Olive 28365	Richard Whitley, P.O. Box 248, Calypso 28325	Rose Hill, Oct. 23; Immanuel, Oct. 24
28. Elkin	1879	Talmadge V. Wall, Rt. 2, Box 81, Ronda 28670	Mrs. Willie Mae Stanley, P.O. Box 507, Elkin 28621	Union Hill, April 6; Ronda, First, Sept. 21
29. Flat River	1794	J.B. Clay, P.O. Box 456, Oxford 27565	Mrs. James E. Frazier, Rt. 2, Box 102, Virgilina, Va. 24598	Grassy Creek, Oct. 16; Mt. Olivet, Oct. 17
30. French Broad	1807	Stanley Peek, Rt. 1, Mars Hill 28754	Mrs. Lester Murphey, Rt. 3, Box 82AA, Mars Hill 28754	California Creek, Aug. 10; Piney Mountain, Aug. 11
31. Gaston	1919	R. Mack Pressley, 511 Tuckaseege Rd., Mt. Holly 28120	Mrs. Dean Tate, 2418 Leroy Ave., Gastonia 28052	Chapel Grove, Oct. 19; Ranlo, Oct. 20
32. Green River	1842	Jerry Byers, P.O. Box 931, Rutherfordton 28139	Mrs. Talmage Williams, P.O. Box 392, Rutherfordton 28139	Spindale First, Oct. 19, Montford, Oct. 20
33. Haywood	1886	Carl J. Presnell, 602 Allens Creek Rd., Waynesville 28786	Lloyd V. Fish, Jr., P.O. Box 275, Waynesville 28786	Riverside, Oct. 16; Waynesville First, Oct. 17
34. Johnston	1903	Kenneth Thrasher, P.O. Box, 481, Smithfield 27577	Horace Ricks, P.O. Box 215, Princeton 27569	Selma, Oct. 16; Benson Grove, Oct. 17
35. Kings Mountain	1851	William B. McDaniel, Rt. 2, Box 377, Kings Mountain 28086	Joseph E. Cabaniss, Box 174, Shelby 28150	Pleasant Ridge, Oct. 17
36. Liberty	1832	John H. Pace, Rt. 15, Box 394, Lexington 27292	Morris S. Hollifield, Rt. 7, Box 45, Lexington 27292	Rick Fork, Sept. 26; Calvary, Sept. 27
37. Little River	1876	Robert Clark, Rt. 2, Fuquay-Varina 27526	Dorothy Harkey, Box 896, Lillington 27546	Erwin First, Oct. 23; Neills Creek, Oct. 24
38. Macon	1904	Wiley Gibson, Rt. 8, Box 322, Franklin 28734	Mary Justice, Rt. 7, Box 435, Franklin 28734	Coweeta, Aug. 10; Mount Hope, Aug. 11
39. Mecklenburg	1886	Allen A. Bailey, 730 East Trade St., Charlotte 28202	Mary L. Kistler, 2715 Westfield Rd., Charlotte 28209	Berryhill, Oct. 16; New Hope, Oct. 17
40. Mitchell	1884	Frank Ellis, Rt. 2, Spruce Pine 28777	Marcus W. Blanton, Box 3, Bakersville 28705	Pine Branch, Aug. 17; Bakersville, Aug. 18
41. Montgomery	1889	J.B. Greene, Mt. Gilead 27306	Dorothy S. Harris, Box 461, Troy 27371	Tabernacle, Oct. 17; Forks of Little River, Oct. 18
42. Mount Zion	1870	Thomas E. Hill, 502 Shadowbrook Ct. Burlington 27215	Freeman O. Cooper, P.O. Box 491, Haw River 27258	Hillsborough First (AM), Oct. 17; Graham First (PM), Oct. 17; Altamahaw (AM), Oct. 18
43. Neuse	1794	Jack Bracken, Rt. 1, Box 93, Goldsboro 27530	Mrs. R.S. Ault, Sr., 713 Ridge Dr., Goldsboro 27530	Falling Creek, Oct. 23; Spillman Mem., Oct. 24
44. New Found	1856	Charlie Freeman, Rt. 2, Leicester 28748	Kenneth R. Reeves, Rt. 2, Leicester 28748	Lusk Chapel, Aug. 17; Bear Creek, Aug. 18
45. New River	1961	L.F. Sutton, 707 Onslow Pine Rd., Jacksonville 28540	Mrs. Helen A. Frink, P.O. Box 902, Jacksonville 28540	Bear Creek, Oct. 23; Catherine Lake, Oct. 24
46. New South River	1924	Russell Davenport, 2509 Morganton Rd., Fayetteville 28303	W.E. Pope, 115 Pompton Dr., Fayetteville 28304	Hope Mills First, May 23-White Oak, May 24-Salemburg Center, Oct. 25-26
47. North Roanoke	1955	John Payne, 223 West Mount Dr., Rocky Mount 27801	Mrs. Horace Murray, P.O. Box 2142, Rocky Mount 27801	Roanoke Rapids First, Oct. 23; Englewood, Oct. 24

ASSOCIATIONAL DIRECTORY—Continued

Associations	Date Association Organized	Moderator and Post Office	Clerk and Post Office	Place and Time of Next Meeting
48. Pee Dee	1816	Wayne Tuttle, Rt. 1, Box 147, Rockingham 28379	Mrs. Ruth Lovin, 117 Spring St., Hamlet 28345	Hamlet First, Stewartsville
49. Piedmont	1894	Charles H. Howell, 1411 Benjamin Parkway, Greensboro 27408	Mrs. Ruby Bridges, Rt. 2, Box 101, Summerfield 27358	Rankin, (AM), Oct. 26; Eller Mem.,(PM) Oct. 26
50. Pilot Mountain	1885	Tom C. Womble, P.O. Box 278, Clemmons 27012	Jack Fleming, P.O. Box 95, Walkertown 27051	South Fork, Oct. 17 (AM), (PM)
51. Polk	1969	LeRoy McCraw, Rt. 1, Rutherfordton 28139	Mrs. Bill Painter, P.O. Box 213, Columbus 28722	Beulah, Oct. 26
52. Raleigh	1805	James Valsame, 302 Tiffany Circle, Garner 27529	Ted W. Williams, 301 Hillsborough St., Raleigh 27603	Cary First, Oct. 26; Ephesus, Oct. 27
53. Randolph	1935	Justus McKeel, Ramseur 27316	Fred Lane, P.O. Box 1005, Asheboro 27203	Beulah, Oct. 17; Oakhurst, Oct. 18
54. Robeson	1883	Russell T. Cherry, Jr., P.O. Box 938, Lumberton 28358	Lee Whitlock, P.O. Box 397, Rowland 28383	Oakdale, Oct. 19; Bladen Union, Oct. 20
55. Rocky Face	1949	Stuart White, Rt. 5, Box 192-A, Taylorsville 28681	Robert L. St.Clair, Rt. 4, Box 34, Taylorsville 28681	Taylor Spring, Oct. 25
56. Rowan	1928	T.E. Robinett, Rt. 9, Box 170, Salisbury 28144	James L. McCoy, Rt. 12, Box 450, Salisbury 28144	Rowan Mills, Oct. 24; China Grove First, Oct. 25
57. Sandhills	1749	Wayne Adams, Box 476, Carthage 28327	Dewitt Purvis, Box 125, Carthage 28327	Cameron, Oct. 12; Robbins First, Oct. 13
58. Sandy Creek	1758	Cummins McManus, Box 1188, Sanford 27330	Mrs. Fred Nooe, Box 351, Pittsboro 27312	
59. Sandy Run	1890	Charles Cobb, 631 Oakland, Spindale 28160	Mrs. Alleen Wheelhouse, 600 Main St., Forest City 28043	Green Creek First, Oct. 23; Race Path, Oct. 24
60. South Fork	1880	Charles H. Ingle, Rt. 2, Box 387, Iron Station 28080	Mrs. J.E. Helms, Rt. 1, Box 420, Lincolnton 28092	Mount Ruhama, Oct. 17 & 18
61. South Mountain	1911	Gwyn Sullivan, Rt. 2, Box 1089, Connelly Springs 28612	Lucille Upton, Rt. 2, Box 308, Vale 28168	Zion Hill, Oct. 12; Mull's Chapel, Oct. 13
62. South Roanoke	1955	P.A. Kelly, 1102 Riviera Dr., Wilson 27893	A. Max Patterson, Box 57, Stantonsbury 27883	West End, Oct. 17; Elm City, Oct. 18
63. South Yadkin	1873	Yates Wilkinson, Rt. 3, Mocksville 27028	Mrs. James T. Jones, 941 Thomas St., Statesville 28677	Cleveland, Oct. 12; Temple, Oct. 13
64. Stanly	1885	Larry Linker, Rt. 1, Box 354, Oakboro 28129	Mrs. Albert Miller, Rt. 1, Box 577, New London 28127	Zinza Mem., Oct. 17; Poplin Grove, Oct. 18
65. Stone Mountain	1897	Samuel Putnam, P.O. Box 47, Hays 28635	Denver Holcomb, Rt. 1, Thurmond 28683	New Light, Sept. 22; Walnut Grove, Sept. 23
66. Stony Fork	1862	Charles Craig, Rt. 3, Box 618, Boone 28607	Barbara West, Rt. 1, Box 283, Blowing Rock 28605	Long Ridge, Aug. 15; Mount Ephraim, Aug. 16
67. Surry	1903	Chester Simpson, 1412 Forrest Dr., Mt. Airy 27030	Mrs. Oren Bradley, P.O. Box, 1203, Mt. Airy 27030	Simmons Grove, Oct. 23 & 24
68. Tar River	1831	Lyman Wilson, Rt. 6, Louisburg 27549	Mrs. Willis R. Warren, P.O. Box 4, Spring Hope 27882	Harris Chapel, Apr. 14; Louisburg, Oct. 16
69. Tennessee River	1862	Clint C. Carson, Box 603, Bryson City 28713	Pansie Deal, Box 841, Bryson City 28713	Almond Assembly, Oct. 19 & 20
70. Theron Rankin	1955	J. Bruce Walker, P.O. Box 1974, Hickory 28601	Miss Helen Cater, 354, 1st. Ave. NW, Hickory 28601	Icard First, Oct. 19; Viewmont, Oct. 20
71. Three Forks	1841	Dr. R.L. Newton, Box 3, Blowing Rock 28605	Mrs. Blanche Perry, Rt. 2, Box 18, Vilas 28692	Greenway, Aug. 8; Cove Creek, Aug. 9
72. Transylvania	1882	Jesse A. Bailey, Rt. 1, Box 44, Penrose 28766	Mrs. Ruel Whitmire, 122 Gaston St., Brevard 28712	Oak Grove, Oct. 23; Pisgah Forest, Oct. 24
73. Truett	1970	J.D. Decker, Box 424, Murphy 28906	Sharon Kephart, Rt. 3, Murphy 28906	Peachtree Memorial (AM), Bethel (PM), Aug. 8; Andrews, First, Aug. 9
74. Tuckaseigee	1829	Wesley Hooper, Cullowhee 28723	Annie K. Hoyle, Box 446, Cullowhee 28723	Buff Creek, Aug. 17; Yellow Mountain, Aug. 18

75. Union	1855	John M. Wood, Rt. 8, Monroe 28110	Mrs. C.H. Arrowood, Rt. 3, Box 128 Marshville 28103	Sardis, Oct. 24; Hartis Grove, Oct. 25
76. West Chowan	1883	Bobby Cross, First Baptist Church, Ahoskie 27910	Mrs. Henry Powell, P.O. Box 215, Ahoskie 27910	Oct. 17; Oct. 18
77. Wilmington	1901	Grady Funderburk, 4621 Long Leaf Hills, Wilmington 28403	Mrs. Paul C. Nix, 213 N. Channel Dr. Wrightsville Beach 28480	Atkinson, Oct. 16; Mrytle Grove Oct. 17
78. Yadkin	1786	M.L. Pearson, Jr., P.O. Box 429, Boonville 27011	Mrs. Lawrence Todd, Rt. 1, Box 479, East Bend 27018	Green Meadows, Oct. 19; Enon, Oct. 20
79. Yancey	1886	Harold Bennett, Jr., Rt. 6, Burnsville 28714	Mrs. Jess R. Styles, Box 331, Burnsville 28714	Mt. Pleasant, Aug. 1; Young's Chapel, Aug. 2
80. Yates	1948	Julian S. Motley, 3216 E. Geer St., Durham 27704	Mrs. J.W. Warren, 223 Chateau Rd., Durham 27704	Plainview, Oct. 23; (AM) Calvary & (PM) Creaset, Oct. 24

ALPHABETICAL LISTING OF CHURCHES

The church addresses were taken from the Uniform Church Letters to the Associations. Please report any discrepancies which may appear.

CHURCH NAME	ASSOCIATION	ADDRESS	CITY	STATE	ZIP
	RALEIGH				
AARON	AVERY	GENERAL DELIVERY	MONTEZUMA	NC	28653
ABBOTTS CREEK	LIBERTY	ROUTE 2 BOX 79	HIGH POINT	NC	27260
ABBOTTSBURG	BLADEN	ROUTE 3	BLADENBORO	NC	28320
ABEE'S CHAPEL	SOUTH MOUNTAIN	ROUTE 1 BOX 268	DENVER	NC	28690
ABEE'S GROVE	CATAWBA RIVER	ROUTE 1	VALDESE	NC	28690
ABERDEEN FIRST	SANDHILLS	BOX 1066	ABERDEEN	NC	28315
ACORN HILL	SOUTH ROANOKE	ROUTE 1	TARBORO	NC	27886
ADAMSVILLE	NEUSE	1302 N BERKELEY BLVD	GOLDSBORO	NC	27530
ADAVILLE	SANDY RUN	633 OAKLAND DR	SPINDALE	NC	28160
ADVANCE	PILOT MOUNTAIN	P O BOX 153	ADVANCE	NC	27006
AENON	SOUTH ROANOKE	ROUTE 1 BOX 452	ELM CITY	NC	27882
AHOSKIE FIRST	WEST CHOWAN	MAIN & WEST STS	AHOSKIE	NC	27910
ALAMANCE FIRST	MOUNT ZION	P O BOX 106	ALAMANCE	NC	27201
ALARKA	TENNESSEE RIVER		BRYSON CITY	NC	28713
ALBEMARLE RD MS	MECKLENBURG	3927 SHEFFIELD DR	CHARLOTTE	NC	28215
ALBEMARLE, FIRST	STANLY	202 N SECOND STREET	ALBEMARLE	NC	28001
ALBERTSON	EASTERN	ROUTE 1	ALBERTSON	NC	28508
ALBERTSON ROAD	CENTRAL	P O BOX 1545	HIGH POINT	NC	27261
ALBION	SURRY	ROUTE 2	MT AIRY	NC	27030
ALEXANDER	FRENCH BROAD	ROUTE 1	ALEXANDER	NC	28701
ALEXANDER	SANDY RUN	S BROADWAY EXT	FOREST CITY	NC	28043
ALEXANDER MEMORIAL	GASTON	202 EDGECOMBE ST	BELMONT	NC	28012
ALEXIS	GASTON	BOX 662	ALEXIS	NC	28006
ALLEN JAY	CENTRAL	1100 EAST FAIRFIELD RD	HIGH POINT	NC	27263
ALLEN MEMORIAL	KINGS MOUNTAIN	ROUTE 1	GROVER	NC	28073
ALLENS CREEK	HAYWOOD	609 ALLENS CREEK RD	WAYNESVILLE	NC	28786
ALTAMAHAW	MOUNT ZION	BOX 67	ALTAMAHAW	NC	27202
ALTAPASS	MITCHELL	ROUTE 3	SPRUCE PINE	NC	28777
ALUM SPRINGS	EASTERN	ROUTE 2	MOUNT OLIVE	NC	28365
AMHERST	CATAWBA RIVER	P O BOX 276	DREXEL	NC	28628
AMIS CHAPEL	FLAT RIVER	ROUTE 2	VIRGILINA	VA	24598
AMITY	SOUTH FORK	ROUTE 1 BOX 268	DENVER	NC	28037
ANDERSON GROVE	STANLY	ROUTE 1 BOX 768	ALBEMARLE	NC	28001
ANDREWS FIRST	TRUETT	P O BOX 427	ANDREWS	NC	28901
ANGIER	LITTLE RIVER	BOX 415	ANGIER	NC	27501
ANGIER AVENUE	YATES	P O BOX 296	DURHAM	NC	27703
ANSONVILLE	ANSON	P O BOX 187	ANSONVILLE	NC	28007
ANTHONY GROVE	GASTON	ROUTE 1	CROUSE	NC	28033
ANTIOCH	BRUNSWICK	ROUTE 1	BOLIVIA	NC	28422
ANTIOCH	BEULAH	ROUTE 1	TIMBERLAKE	NC	27583
ANTIOCH	BRIER CREEK	ROUTE 3 BOX 429	N WILKESBORO	NC	28659
ANTIOCH	ALEXANDER	ROUTE 2 BOX 298	TAYLORSVILLE	NC	28681
ANTIOCH	HAYWOOD	ROUTE 4	WAYNESVILLE	NC	28786
ANTIOCH	JOHNSTON	ROUTE 1	MIDDLESEX	NC	27557
ANTIOCH	DAN VALLEY	ROUTE 8 BOX 310	REIDSVILLE	NC	27320
ANTIOCH	COLUMBUS	ROUTE 4	WHITEVILLE	NC	28472
ANTIOCH	CATAWBA RIVER	ROUTE 3 BOX 240	MORGANTON	NC	28655
ANTIOCH	BUNCOMBE	ROUTE 2	WEAVERVILLE	NC	28787
ANTIOCH	BURNT SWAMP	ROUTE 1	ST PAULS	NC	28384
ANTIOCH	RANDOLPH	ROUTE 4 BOX 284	ASHEBORO	NC	27203
ANTIOCH	SANDY CREEK	ROUTE 1	GOLDSTON	NC	27252
ANTIOCH	ROBESON	ROUTE 9 BOX 460	LUMBERTON	NC	28358
ANTIOCH	PILOT MOUNTAIN	910 PALMER LN	WINSTON SALEM	NC	27107
ANTIOCH	NEW FOUND	ROUTE 1 BOX 210	MARSHALL	NC	28753
ANTIOCH	MOUNT ZION	ROUTE 5	CHAPEL HILL	NC	28514
ANTIOCH	NORTH ROANOKE	ROUTE 3 BOX 102	ENFIELD	NC	27823
ANTIOCH	NEW SOUTH RIVER	ROUTE 1 BOX 47 A	GODWIN	NC	28344
ANTIOCH	LITTLE RIVER	BOX 522	MAMERS	NC	27522
ANTIOCH	UNION	ROUTE 2	MONROE	NC	28110
ANTIOCH	THREE FORKS		SUGAR GROVE	NC	28679
ANTIOCH	SOUTH FORK	ROUTE 3 BOX 755	LINCOLNTON	NC	28092
ANTIOCH	STANLY	ROUTE 1	RICHFIELD	NC	28137
ANTIOCH	SURRY	ROUTE 6	MT AIRY	NC	27030
APEX	RALEIGH	P O BOX 66	APEX	NC	27502
APPLE GROVE	ASHE		LANSING	NC	28643
AQUADALE	STANLY	ROUTE 2	NORWOOD	NC	28128
AQUONE	MACON		AQUONE	NC	28703
ARCHDALE FIRST	CENTRAL	107 FRAZIER ST	HIGH POINT	NC	27263
ARDEN FIRST	BUNCOMBE	P O BOX 27	ARDEN	NC	28734
ARDMORE	PILOT MOUNTAIN	PO DRAWER 5507	WINSTON SALEM	NC	27103
ARLINGTON	MECKLENBURG	ROUTE 1 BOX 777	CHARLOTTE	NC	28212
ARLINGTON FIRST	YADKIN	345 S MAIN ST	JONESVILLE	NC	28642
ARLINGTON ST	NORTH ROANOKE	704 ARLINGTON ST	ROCKY MOUNT	NC	27801
ARLINGTON ST	SOUTH ROANOKE	300 ARLINGTON ST	GREENVILLE	NC	27834
ARMFIELD HEIGHTS	RANDOLPH	P O BOX 696	ASHEBORO	NC	27203
ARRAN LAKE	NEW SOUTH RIVER	BINGHAM DR	FAYETTEVILLE	NC	28304
ARRINGTON BRANCH	FRENCH BROAD	ROUTE 6	MARSHALL	NC	28753
ASBURY	RANDOLPH	ROUTE 2	SEAGROVE	NC	27341
ASHEBORO FIRST	RANDOLPH	P O BOX 936	ASHEBORO	NC	27203
ASHEVILLE FIRST	BUNCOMBE	OAK AND WOODFIN STS	ASHEVILLE	NC	28801
ASHEVILLE STREET	CATAWBA RIVER	107 COLONY DR	MORGANTON	NC	28655
ASHLEY HEIGHTS	SANDHILLS	ROUTE 1	ABERDEEN	NC	28315
ASHLEY'S GROVE	WEST CHOWAN	ROUTE 1	CONWAY	NC	27820
ASHWORTH RD	BLUE RIDGE	ROUTE 5 BOX 38	MARION	NC	28752
ASKEWVILLE	WEST CHOWAN	ROUTE 3	WINDSOR	NC	27983
ATHENS DRIVE	RALEIGH	1601 ATHENS DR	RALEIGH	NC	27606
ATKINSON	WILMINGTON		ATKINSON	NC	28421
ATLANTIC	ATLANTIC		ATLANTIC	NC	28511
AULANDER	WEST CHOWAN	P O BOX 218	AULANDER	NC	27805

AURORA	ATLANTIC	P O BOX 125	AURORA	NC	27806
AUSTIN GROVE	UNION	ROUTE 4 BOX 28	MARSHVILLE	NC	28103
AUTRYVILLE	NEW SOUTH RIVER	P O BOX 26	AUTRYVILLE	NC	28318
AVALON	NORTH ROANOKE	418 SPRINGFIELD RD	ROCKY MOUNT	NC	27801
AVERSBORO ROAD	RALEIGH	P O BOX 181	GARNER	NC	27529
AYDEN FIRST	SOUTH ROANOKE	P O BOX 308	AYDEN	NC	28513
AYERSVILLE	DAN VALLEY	ROUTE 1 BOX 128 A	MAYODAN	NC	27027
BACK SWAMP	ROBESON	ROUTE 6 BOX 391	LUMBERTON	NC	28358
BADIN	STANLY		BADIN	NC	28009
BAILEY	TAR RIVER	ROUTE 1	BAILEY	NC	27807
BAILEYS CAMP	STONY FORK	ROUTE 8	LENOIR	NC	28645
BAKERSVILLE	MITCHELL	BOX 2	BAKERSVILLE	NC	28705
BALD MOUNTAIN	ASHE	ROUTE 1	WEST JEFFERSON	NC	28694
BALD MOUNTAIN	BUNCOMBE	STAR ROUTE BOX 147	BLACK MOUNTAIN	NC	28711
BALFOUR	CAROLINA	P O BOX 224	BALFOUR	NC	28706
BALFOUR	RANDOLPH	1642 N FAYETTEVILLE ST	ASHEBORO	NC	27203
BALL CITY	NEW FOUND	ROUTE 1	HOT SPRINGS	NC	28743
BALLARD'S BRIDGE	CHOWAN	ROUTE 1	TYNER	NC	27980
BALSAM	TUCKASEIGEE	P O BOX 194	BALSAM	NC	28707
BALSAM GROVE	TUCKASEIGEE	ROUTE 67	CULLOWHEE	NC	28723
BALTIMORE	ROBESON	ROUTE 1	FAIRMONT	NC	28340
BANKS CREEK UNION	YANCEY	ROUTE 1	BURNSVILLE	NC	28714
BANNERTOWN	SURRY	1834 WESTFIELD RD	MT AIRY	NC	27030
BAPTIST CENTER	JOHNSTON	ROUTE 1 BOX 310	CLAYTON	NC	27520
BAPTIST CHAPEL	NEW SOUTH RIVER	ROUTE 1 BOX 221	AUTRYVILLE	NC	28318
BAPTIST CHAPEL	LITTLE RIVER	ROUTE 10 BOX 576	SANFORD	NC	27330
BAPTIST GROVE	LITTLE RIVER	ROUTE 2	FUQUAY VARINA	NC	27526
BAPTIST HOME	ASHE		CRESTON	NC	28615
BAPTIST HOME	STONE MOUNTAIN	ROUTE 1	N WILKESBORO	NC	28659
BAPTIST TABERNACLE	JOHNSTON	ROUTE 1	WENDELL	NC	27591
BAPTIST TEMPLE	DAN VALLEY	P O BOX 805	REIDSVILLE	NC	27320
BARBEE'S GROVE	STANLY	ROUTE 1	OAKBORO	NC	28129
BARBERVILLE	HAYWOOD	1328 DELLWOOD RD	WAYNESVILLE	NC	28786
BARKER HEIGHTS	CAROLINA	320 GLOVER ST	HENDERSONVILLE	NC	28739
BARKERS GROVE	BRIER CREEK	ROUTE 1 BOX 302	UNION GROVE	NC	28689
BARLOW-VISTA	WILMINGTON	ROUTE 1	HAMPSTEAD	NC	28443
BARNARDSVILLE	BUNCOMBE	MAIN ST	BARNARDSVILLE	NC	28709
BARNESVILLE	ROBESON	BOX 98	BARNESVILLE	NC	28319
BAT CAVE	CAROLINA		BAT CAVE	NC	28710
BATON	CALDWELL	ROUTE 2 BOX 445	GRANITE FALLS	NC	28630
BATTLE PARK	WILMINGTON	ROUTE 2 BOX 361 E	WILMINGTON	NC	28401
BATTLEBORO	NORTH ROANOKE	P O BOX 458	BATTLEBORO	NC	27809
BAY LEAF	RALEIGH	ROUTE 7	RALEIGH	NC	27609
BAYBORO	ATLANTIC		BAYBORO	NC	28515
BAYNES	BEULAH	ROUTE 0 BOX 274	BURLINGTON	NC	27215
BEALTOWN	TRUETT	114 B BEAL CIR	MURPHY	NC	28906
BEAR BRANCH	WILMINGTON	P O BOX 54	CURRIE	NC	28435
BEAR CREEK	CHEOAH	ROUTE 3	ROBBINSVILLE	NC	28771
BEAR CREEK	SANDY CREEK	ROUTE 1	BEAR CREEK	NC	27207
BEAR CREEK	NEW RIVER	ROUTE 1 BOX 184	HUBERT	NC	28539
BEAR CREEK	NEW FOUND	ROUTE 5	MARSHALL	NC	28753
BEAR CREEK	MITCHELL	ROUTE 3	BAKERSVILLE	NC	28705
BEAR CREEK	YADKIN	ROUTE 6	MOCKSVILLE	NC	27028
BEAR MARSH	EASTERN	ROUTE 2	MT OLIVE	NC	28365
BEAR SWAMP	BURNT SWAMP	P O BOX	PEMBROKE	NC	28372
BEAR SWAMP	ROBESON	P O BOX 703	LAKE VIEW	SC	29563
BEAR SWAMP	NORTH ROANOKE	ROUTE 1	LITTLETON	NC	27850
BEARDS CHAPEL	BLADEN	ROUTE 1	GARLAND	NC	28441
BEARWALLOW	CAROLINA	GENERAL DELIVERY	GERTON	NC	28735
BEAUFORT FIRST	ATLANTIC	403 ANN ST	BEAUFORT	NC	28516
BEAULAVILLE	NEW RIVER	P O BOX 394	BEULAVILLE	NC	28518
BEAVER CREEK	BRUSHY MOUNTAIN	ROUTE 1 BOX 40	FERGUSON	NC	28624
BEAVER CREEK	ASHE	ROUTE 3	WEST JEFFERSON	NC	28694
BEAVER CREEK	SANDHILLS	ROUTE 2	CAMERON	NC	28326
BEAVER CREEK	MITCHELL	BEAVER CREEK RD	SPRUCE PINE	NC	28777
BEAVER DAM	KINGS MOUNTAIN	ROUTE 8	SHELBY	NC	28150
BEAVER DAM	NEW SOUTH RIVER	ROUTE 1	ROSEBORO	NC	28382
BEAVER DAM	THREE FORKS	ROUTE 2	VILAS	NC	28692
BEAVER ISLAND	DAN VALLEY	ROUTE 1	MAYODAN	NC	27027
BEAVERDAM	HAYWOOD	ROUTE 1 BOX 320	CANTON	NC	28716
BEAVERDAM	BUNCOMBE	399 BEAVERDAM RD	ASHEVILLE	NC	28804
BECK'S	PILOT MOUNTAIN	5505 BECK'S CHURCH RD	WINSTON SALEM	NC	27106
BEE LOG	YANCEY	ROUTE 4	BURNSVILLE	NC	28714
BEE TREE	BUNCOMBE	ROUTE 1 BEE TREE RD	SWANNANOA	NC	28778
BEECH GLEN	FRENCH BROAD	ROUTE 1	MARS HILL	NC	28754
BEECH MOUNTAIN	AVERY	ROUTE 1	ELK PARK	NC	28622
BEECH VALLEY	THREE FORKS	ROUTE 1	SUGAR GROVE	NC	28679
BELHAVEN	SOUTH ROANOKE	EDWARD ST	BELHAVEN	NC	27810
BELLS	YATES	ROUTE 3	APEX	NC	27502
BELLVIEW	ALLEGHANY		LAUREL SPRINGS	NC	28644
BELMONT	HAYWOOD	ROUTE 3	CLYDE	NC	28721
BELMONT FIRST	GASTON	23 N CENTRAL AVE	BELMONT	NC	28012
BELVA	FRENCH BROAD	ROUTE 3	MARSHALL	NC	28753
BELVIEW	AVERY		CRANBERRY	NC	28614
BENHAM	STONE MOUNTAIN	ROUTE 2	ELKIN	NC	28621
BENNETT	SANDY CREEK		BENNETT	NC	27208
BENSON	JOHNSTON	P O BOX 323	BENSON	NC	27504
BENSON CHAPEL	BURNT SWAMP		ROWLAND	NC	28383
BENSON GROVE	JOHNSTON	ROUTE 3	BENSON	NC	27504
BENT CREEK	BUNCOMBE	ROUTE 3 BOX 1278	ASHEVILLE	NC	28806
BENTON HEIGHTS	UNION	1411 HELMS ST	MONROE	NC	28110
BENTON'S CROSS ROADS	UNION	ROUTE 9	MONROE	NC	28110
BENVENUE	NORTH ROANOKE	ROUTE 3	ROCKY MOUNT	NC	27801
BEREA	GASTON	ROUTE 2 BOX 227	GASTONIA	NC	28052
BEREA	CAROLINA	ROUTE 3	HENDERSONVILLE	NC	28739
BEREA	CHOWAN	ROUTE 3 BOX 252	ELIZABETH CITY	NC	27909
BEREA	BUNCOMBE	ROUTE 2 BOX 179	ASHEVILLE	NC	28805
BEREA	BURNT SWAMP	P O BOX 835	PEMBROKE	NC	28372
BEREA	YATES	ROUTE 3 BOX 229 C	DURHAM	NC	27707
BEREA	SOUTH YADKIN	ROUTE 4	MOORESVILLE	NC	28115
BEREA	SOUTH MOUNTAIN	ROUTE 2 BOX 1098	CONNELLY SPGS	NC	28612
BEREA WC	ROBESON	ROUTE 9 BOX 510	LUMBERTON	NC	28358
BERRY CHAPEL	MITCHELL	224 CHAPEL ST	SPRUCE PINE	NC	28777
BERRY'S GROVE	BEULAH	ROUTE 1 BOX 281 B	TIMBERLAKE	NC	27583

BERRYHILL	MECKLENBURG	8515 WALKERS FERRY RD	CHARLOTTE	NC	27214
BESSEMER	PIEDMONT	2812 E BESSEMER AVE	GREENSBORO	NC	27405
BESSEMER CITY FIRST	GASTON	P O BOX 397	BESSEMER CITY	NC	28016
BESSEMER CITY SECOND	GASTON	P O BOX 54	BESSEMER CITY	NC	28016
BETHABARA	TRUETT	ROUTE 3	HAYESVILLE	NC	28904
BETHANIA CHAPEL MS	PILOT MOUNTAIN	ROUTE 1 MURRAY RD	WINSTON SALEM	NC	27106
BETHANY	BEULAH	ROUTE 1	ROUGEMONT	NC	27572
BETHANY	BRUSHY MOUNTAIN	ROUTE 1	MORAVIAN FALLS	NC	28654
BETHANY	KINGS MOUNTAIN		GROVER	NC	28073
BETHANY	JOHNSTON	ROUTE 2	KENLY	NC	27542
BETHANY	GASTON	2903 GOBLE ST	GASTONIA	NC	28052
BETHANY	CALDWELL	ROUTE 8	LENOIR	NC	28645
BETHANY	SANDY CREEK	DRAWER B	GULF	NC	27256
BETHANY	SANDY RUN	ROUTE 3	FOREST CITY	NC	28043
BETHANY	RALEIGH	ROUTE 2	WENDELL	NC	27591
BETHANY	PILOT MOUNTAIN	5655 GERMANTON RD	WINSTON SALEM	NC	27105
BETHANY	NEW RIVER	ROUTE 1 BOX 150	RICHLANDS	NC	28574
BETHANY	WEST CHOWAN	ROUTE 2	COLERAIN	NC	27924
BETHANY	THREE FORKS	ROUTE 3	BANNER ELK	NC	28604
BETHEL	BRIER CREEK	ROUTE 2	RONDA	NC	28670
BETHEL	BLUE RIDGE	ROUTE 5 BOX 167	MARION	NC	28752
BETHEL	BRUNSWICK	STAR ROUTE BOX 1	SOUTHPORT	NC	28461
BETHEL	BLADEN	BOX 177	DUBLIN	NC	28332
BETHEL	ASHE	ROUTE 2 BOX 4156	WEST JEFFERSON	NC	28694
BETHEL	KINGS MOUNTAIN	GIDNEY & DEKALB STS	SHELBY	NC	28150
BETHEL	HAYWOOD	ROUTE 3 BOX 69	CANTON	NC	28716
BETHEL	GASTON	ROUTE 5	GASTONIA	NC	28052
BETHEL	FRENCH BROAD	ROUTE 2	MARS HILL	NC	28754
BETHEL	CATAWBA RIVER	ROUTE 7 BOX 343	MORGANTON	NC	28655
BETHEL	CHEOAH	BOX 46	TAPOCO	NC	28780
BETHEL	CENTRAL	ROUTE 4	HIGH POINT	NC	27263
BETHEL	CHOWAN	ROUTE 1 BOX 848	HERTFORD	NC	27944
BETHEL	BUNCOMBE	ROUTE 4	ASHEVILLE	NC	28806
BETHEL	SANDY RUN		ELLENBORO	NC	28040
BETHEL	ROBESON	ROUTE 5 BOX 466	LUMBERTON	NC	28328
BETHEL	ROCKY FACE	ROUTE 5	TAYLORSVILLE	NC	28681
BETHEL	PEE DEE	ROUTE 2	ELLERBE	NC	28338
BETHEL	NEUSE	ROUTE 1	PINK HILL	NC	28501
BETHEL	NEW RIVER	ROUTE 1	JACKSONVILLE	NC	28540
BETHEL	MOUNT ZION	ROUTE 4 BOX 439	CHAPEL HILL	NC	27514
BETHEL	MONTGOMERY	ROUTE 2 BOX 224	MT GILEAD	NC	27306
BETHEL	LITTLE RIVER	ROUTE 1 BOX 462 A	SPRING LAKE	NC	28356
BETHEL	CAROLINA	P O BOX 99	ARDEN	NC	28704
BETHEL	YADKIN	ROUTE 3	YADKINVILLE	NC	27055
BETHEL	UNION	ROUTE 1	MARSHVILLE	NC	28103
BETHEL	WEST CHOWAN		PLEASANT HILL	NC	27866
BETHEL	TRUETT	ROUTE 1	WARNE	NC	28909
BETHEL	THREE FORKS		VILAS	NC	28692
BETHEL	SOUTH ROANOKE	P O BOX 752	BETHEL	NC	27812
BETHEL	STANLY	ROUTE 1	STANFIELD	NC	28163
BETHEL	SOUTH FORK	ROUTE 5	LINCOLNTON	NC	28092
BETHEL	SOUTH YADKIN	ROUTE 10	STATESVILLE	NC	28677
BETHEL HILL	BEULAH		WOODSDALE	NC	27595
BETHEL HILL	BURNT SWAMP	ROUTE 3 BOX 309	LUMBERTON	NC	28358
BETHEL HILL	MACON	STAR ROUTE BOX 311	TOPTON	NC	28781
BETHESDA	JOHNSTON	ROUTE 1 BOX 410	CLAYTON	NC	27520
BETHESDA	CULLOM	ROUTE 1 BOX 160	NORLINA	NC	27563
BETHESDA	YATES	1914 S MIAMI BLVD	DURHAM	NC	27703
BETHLEHEM	BLUE RIDGE	ROUTE 2 BOX 294	OLD FORT	NC	28762
BETHLEHEM	ALEXANDER	ROUTE 1 BOX 331	TAYLORSVILLE	NC	28681
BETHLEHEM	KINGS MOUNTAIN	ROUTE 2 BOX 387	KINGS MOUNTAIN	NC	28086
BETHLEHEM	GASTON	539 N NEW HOPE RD	GASTONIA	NC	28052
BETHLEHEM	CATAWBA RIVER	ROUTE 11 BOX 522	MORGANTON	NC	28655
BETHLEHEM	CABARRUS	225 N WHITE ST	CONCORD	NC	28025
BETHLEHEM	SANDHILLS	ROUTE 1	CARTHAGE	NC	28327
BETHLEHEM	RALEIGH	ROUTE 1	KNIGHTDALE	NC	27545
BETHLEHEM	NEW RIVER	ROUTE 5 BOX 353E	JACKSONVILLE	NC	28540
BETHLEHEM	NORTH ROANOKE	ROUTE 1 BOX 169	ROANOKE RAPIDS	NC	27870
BETHLEHEM	WEST CHOWAN	ROUTE 1 BOX 40	COFIELD	NC	27922
BETHLEHEM	WILMINGTON	ROUTE 1 BOX 99	CURRIE	NC	28435
BETHLEHEM	TAR RIVER	ROUTE 1	YOUNGSVILLE	NC	27596
BETHLEHEM	STANLY	ROUTE 2	NORWOOD	NC	28128
BEULAH	BEULAH	STAR ROUTE	YANCEYVILLE	NC	27379
BEULAH	BRUNSWICK	ROUTE 1 BOX 131	SHALLOTTE	NC	28459
BEULAH	ALEXANDER	P O BOX 393	TAYLORSVILLE	NC	28681
BEULAH	HAYWOOD	2 SUNSET CIR	CANTON	NC	28716
BEULAH	JOHNSTON	ROUTE 2	DUNN	NC	28334
BEULAH	EASTERN	ROUTE 1	TURKEY	NC	28393
BEULAH	CHOWAN		SUNBURY	NC	27979
BEULAH	CAROLINA		HENDERSONVILLE	NC	28739
BEULAH	BURNT SWAMP	ROUTE 1	ROWLAND	NC	28383
BEULAH	RANDOLPH	ROUTE 2	BENNETT	NC	27208
BEULAH	ROBESON	ROUTE 5	LUMBERTON	NC	28358
BEULAH	POLK	ROUTE 1	TRYON	NC	28782
BEULAH	SOUTH MOUNTAIN	ROUTE 3	VALE	NC	28168
BEULAH	SOUTH YADKIN	ROUTE 6 BOX 171	STATESVILLE	NC	28677
BEULAH HILL	SANDHILLS	BOX 1084	PINEHURST	NC	28374
BEVERLY HILLS	BUNCOMBE	777 TUNNEL RD	ASHEVILLE	NC	28805
BEVERLY HILLS	PEE DEE	211 ELLERBE RD	ROCKINGHAM	NC	28379
BIG CRABTREE	MITCHELL	ROUTE 2	SPRUCE PINE	NC	28777
BIG FLATTS	ASHE	ROUTE 1 BOX 145	TODD	NC	28684
BIG LAUREL	ASHE	ROUTE 1	GRAYSON	NC	28632
BIG LAUREL	FRENCH BROAD	ROUTE 6	MARSHALL	NC	28753
BIG LEVEL	POLK	ROUTE 1	MILL SPRING	NC	28756
BIG LICK	STANLY	ROUTE 1 BOX 354	OAKBORO	NC	28129
BIG MEADOWS	AVERY	ROUTE 3 BOX 233	NEWLAND	NC	28657
BIG RIDGE	TUCKASEIGEE	37 HILLCREST ST	SYLVA	NC	28779
BIG ROCK CREEK	MITCHELL	ROUTE 2	BAKERSVILLE	NC	28705
BIG SPRINGS	SANDY RUN	ROUTE 1 BOX 194	ELLENBORO	NC	28040
BILLS CREEK	GREEN RIVER	ROUTE 1 BOX 145	LAKE LURE	NC	28746
BILTMORE	BUNCOMBE	980 HENDERSONVILLE RD	ASHEVILLE	NC	28803
BINGHAM MEMORIAL	GASTON	616 ATHENIA PL	BESSEMER CITY	NC	28016
BINKLEY MEMORIAL	GENERAL GROUP	BOX 2206	CHAPEL HILL	NC	27514
BISCOE, FIRST	MONTGOMERY	P O BOX 36	BISCOE	NC	27209

BLACK MOUNTAIN	MACON	ROUTE 2	FRANKLIN	NC	28734
BLACK MOUNTAIN	MITCHELL	ROUTE 1	SPRUCE PINE	NC	28777
BLACK MOUNTAIN	TUCKASEIGEE	ROUTE 67 BOX 43A	CULLOWHEE	NC	28723
BLACK MOUNTAIN FIRST	BUNCOMBE	P O BOX 656	BLACK MOUNTAIN	NC	28711
BLACKMON'S GROVE	JOHNSTON	ROUTE 2	FOUR OAKS	NC	28524
BLACKWELDER PARK	CABARRUS	2206 SUMMIT AVE	KANNAPOLIS	NC	28081
BLACKWELL MEMORIAL	CHOWAN	ROAD & CYPRESS STS	ELIZABETH CITY	NC	27979
BLACKWOOD CHAPEL	MONTGOMERY	ROUTE 3 BOX 136	MT GILEAD	NC	27306
BLADEN UNION	ROBESON	ROUTE 7	FAYETTEVILLE	NC	28306
BLADENBORO FIRST	BLADEN	P O BOX 176	BLADENBORO	NC	28320
BLAIRS FORK	CALDWELL	BOX 100-BLAIR FORK RD	LENOIR	NC	28645
BLAISE	SOUTH YADKIN	ROUTE 5	MOCKSVILLE	NC	27028
BLANCH	BEULAH	BOX 7	BLANCH	NC	27212
BLANDWOOD	NORTH ROANOKE	1109 S CAMBRIDGE DR	ROCKY MOUNT	NC	27801
BLANTYRE	TRANSYLVANIA	ROUTE 1	PISGAH FOREST	NC	28768
BLOOMINGDALE	ROBESON	ROUTE 1	ORRUM	NC	28369
BLOWING ROCK,FIRST	THREE FORKS	SUNSET DR	BLOWING ROCK	NC	28605
BLUE CREEK	NEW RIVER	325 BURGAW HIGHWAY	JACKSONVILLE	NC	28540
BLUE RIDGE	ASHE	ROUTE 2	WEST JEFFERSON	NC	28694
BLUE ROCK	YANCEY	ROUTE 2	BURNSVILLE	NC	28714
BLUES GROVE	SURRY	ROUTE 7	MT AIRY	NC	27030
BOARDMAN	COLUMBUS	ROUTE 1 BOX 335	EVERGREEN	NC	28438
BOBBITT'S CHAPEL	CULLOM	ROUTE 1	LITTLETON	NC	27850
BOGER CITY	SOUTH FORK	2201 E MAIN ST	LINCOLNTON	NC	28092
BOILING SPG LAKES 1ST	BRUNSWICK		SOUTHPORT	NC	28461
BOILING SPRINGS	BRUSHY MOUNTAIN	ROUTE 1	PURLEAR	NC	28665
BOILING SPRINGS	KINGS MOUNTAIN	BOX 917	BOILING SPRINGS	NC	28017
BOILING SPRINGS	TRUETT	ROUTE 3	MURPHY	NC	28906
BOLENS CREEK	YANCEY	ROUTE 6	BURNSVILLE	NC	28714
BOLIVIA	BRUNSWICK		BOLIVIA	NC	28422
BOLTON	COLUMBUS	ROUTE 1	BOLTON	NC	28423
BONLEE	SANDY CREEK		BONLEE	NC	27213
BONNIE DOONE	NEW SOUTH RIVER	5200 BRAGG BLVD	FAYETTEVILLE	NC	28303
BOONE,FIRST	THREE FORKS	KING AND COLLEGE STS	BOONE	NC	28607
BOONE'S FORK	STONY FORK	ROUTE 1	BLOWING ROCK	NC	28605
BOONES NECK	BRUNSWICK	ROUTE 1 BOX 139	SUPPLY	NC	28462
BOONVILLE	YADKIN	BOX 448	BOONVILLE	NC	27011
BOSTIC FIRST	SANDY RUN		BOSTIC	NC	28018
BOYLAN HEIGHTS	RALEIGH	308 S BOYLAN AVE	RALEIGH	NC	27603
BOYLSTON	TRANSYLVANIA	ROUTE 2	HORSE SHOE	NC	28742
BRAGGTOWN	YATES	P O BOX 8022	DURHAM	NC	27704
BRANTLEYS GROVE	WEST CHOWAN	ROUTE 3	AHOSKIE	NC	27910
BRASSFIELD	FLAT RIVER	ROUTE 1	CREEDMOOR	NC	27522
BRENTWOOD	CENTRAL	P O BOX 815	HIGH POINT	NC	27260
BREVARD FIRST	TRANSYLVANIA	GASTON & MORGAN STS	BREVARD	NC	28712
BRIAR BRANCH	BLADEN	ROUTE 2 BOX 207	ELIZABETHTOWN	NC	28337
BRIARTOWN	MACON	STAR ROUTE	TOPTON	NC	28781
BRIER CREEK	BRIER CREEK	ROUTE 2	ROARING RIVER	NC	28669
BRIGHT LIGHT	CABARRUS	874 SUNDERLAND RD	CONCORD	NC	28025
BRIGHTWATER	CAROLINA	ROUTE 7 BOX 147	HENDERSONVILLE	NC	28739
BRIM'S GROVE	PILOT MOUNTAIN	ROUTE 2	PILOT MOUNTAIN	NC	27041
BRISTOL	ASHE		JEFFERSON	NC	28640
BRISTOL DRIVE	SOUTH YADKIN	221 BRISTOL DR	STATESVILLE	NC	28677
BROAD RIDGE	ROBESON	ROUTE 1 BOX 434	ORRUM	NC	28369
BROAD RIVER	CAROLINA	NO ADDRESS AVAILABLE	BLACK MOUNTAIN	NC	28711
BROAD RIVER	SANDY RUN	ROUTE 1	RUTHERFORDTON	NC	28139
BROADUS MEMORIAL	CABARRUS	57 GREEN ST	CONCORD	NC	28025
BROADWAY	LITTLE RIVER		BROADWAY	NC	27505
BROOKDALE	CABARRUS	2511 S RIDGE AVE	KANNAPOLIS	NC	28081
BROOKDALE	SANDY CREEK	1008 WEST 5TH ST	SILER CITY	NC	27344
BROOKFORD	THERON RANKIN	20TH AVENUE SW	HICKORY	NC	28601
BROOKWOOD	CATAWBA RIVER	ROUTE 11 BOX 49	MORGANTON	NC	28655
BROOKWOOD	MOUNT ZION	1606 W DAVIS ST	BURLINGTON	NC	28215
BROOKWOOD	NEW RIVER	P O BOX 56	JACKSONVILLE	NC	28540
BROWN CREEK	ANSON	ROUTE 1	WADESBORO	NC	28170
BROWN MOUNTAIN	PILOT MOUNTAIN	ROUTE 1	WESTFIELD	NC	27053
BROWN'S	EASTERN	ROUTE 3	CLINTON	NC	28328
BROWN'S CHAPEL	BUNCOMBE	ROUTE 7	WEAVERVILLE	NC	28787
BROWNS	CULLOM	ROUTE 2	NORLINA	NC	27563
BROWNS CREEK	YANCEY	ROUTE 5	BURNSVILLE	NC	28714
BRUNSWICK	COLUMBUS	P O BOX 247	BRUNSWICK	NC	28424
BRUSH CREEK	SANDY CREEK	1002 W FIFTH ST	SILER CITY	NC	27344
BRUSH CREEK	TENNESSEE RIVER	ROUTE 3	BRYSON CITY	NC	28713
BRUSHY FORK	THREE FORKS	ROUTE 1 BOX 56	VILAS	NC	28692
BRYSON CITY FIRST	TENNESSEE RIVER	P O BOX 247	BRYSON CITY	NC	28713
BUCHANAN	PIEDMONT	ROUTE 6	GREENSBORO	NC	27405
BUCK CREEK	MACON	ROUTE 1	HIGHLANDS	NC	28741
BUCKEYE	BUNCOMBE	ROUTE 1	SWANNANOA	NC	28778
BUCKHORN	WEST CHOWAN	P O BOX 68	COMO	NC	27818
BUENA VISTA	BUNCOMBE	61 ROCK HILL RD	ASHEVILLE	NC	28803
BUFF CREEK	TUCKASEIGEE	ROUTE 1 BOX 195	SYLVA	NC	28779
BUFFALO	ASHE	ROUTE 1	WEST JEFFERSON	NC	28694
BUFFALO	KINGS MOUNTAIN	ROUTE 7 BOX 457	SHELBY	NC	28150
BUFFALO COVE	CALDWELL	ROUTE 5 BOX 432	LENOIR	NC	28645
BUIES CREEK FIRST	LITTLE RIVER	P O BOX 126	BUIES CREEK	NC	27506
BULL CREEK	FRENCH BROAD	ROUTE 2	MARSHALL	NC	28753
BULLOCK	FLAT RIVER	P O	BULLOCK	NC	27507
BUNN	TAR RIVER	BOX 144	BUNN	NC	27508
BURGAW	WILMINGTON	P O BOX 385	BURGAW	NC	28425
BURGESS	CHOWAN	ROUTE 1	HERTFORD	NC	27944
BURKEMONT	CATAWBA RIVER	ROUTE 6 BOX 360	MORGANTON	NC	28655
BURLINGTON FIRST	MOUNT ZION	P O BOX 2686	BURLINGTON	NC	27215
BURLINGTON FIRST	GENERAL GROUP		BURLINGTON	NC	27215
BURNELL	JOHNSTON	ROUTE 3	FOUR OAKS	NC	27524
BURNETT SIDING	HAYWOOD	ROUTE 3	CANTON	NC	28716
BURNETTE COVE	HAYWOOD	ROUTE 2	CANTON	NC	28716
BURNINGTOWN	MACON	ROUTE 3	FRANKLIN	NC	28734
BURNSVILLE, FIRST	YANCEY	BOX 425	BURNSVILLE	NC	28714
BURNT SWAMP	BURNT SWAMP	ROUTE 4 BOX 707	LUMBERTON	NC	28358
BURTON MEMORIAL	DAN VALLEY	C/O ROUTE 5 BOX 366	REIDSVILLE	NC	27320
BUTNER FIRST	FLAT RIVER	P O BOX 44	BUTNER	NC	27509
BUTTERS	BLADEN		BUTTERS	NC	28324
BYARS	POLK	ROUTE 1	MILL SPRING	NC	28756
BYRDS CHAPEL	YANCEY	ROUTE 4	BURNSVILLE	NC	28714

CA-VEL	BEULAH	P O BOX 173	CA-VEL	NC	27512
CABIN	NEUSE	ROUTE 1	BEULAVILLE	NC	28518
CAJAH MOUNTAIN	CALDWELL	ROUTE 3	CONNELLY SPRINGS	NC	28645
CALDWELL MEMORIAL	BRUNSWICK	ROUTE 1 BOX 144	SHALLOTTE	NC	28459
CALIFORNIA CREEK	FRENCH BROAD	ROUTE 3	MARS HILL	NC	28754
CALVARY	BLADEN	BOX 745	ELIZABETHTOWN	NC	28337
CALVARY	BRUSHY MOUNTAIN	ROUTE 1	WILKESBORO	NC	28697
CALVARY	BLUE RIDGE	ROUTE 2 BOX 247-D-1	MARION	NC	28752
CALVARY	BRUNSWICK		SHALLOTTE	NC	28459
CALVARY	ALEXANDER	P O BOX 254	TAYLORSVILLE	NC	28681
CALVARY	BEULAH	ROUTE 2	WOODSDALE	NC	27595
CALVARY	ASHE		WEST JEFFERSON	NC	28694
CALVARY	ATLANTIC	P O BOX 658	BEAUFORT	NC	28516
CALVARY	KINGS MOUNTAIN	701 GARDNER ST	SHELBY	NC	28150
CALVARY	JOHNSTON	ROUTE 2	DUNN	NC	28334
CALVARY	GREEN RIVER	CHIMNEY ROCK RD	RUTHERFORDTON	NC	28139
CALVARY	HAYWOOD	21 PHILLIPS ST	CANTON	NC	28716
CALVARY	FRENCH BROAD		MARS HILL	NC	28754
CALVARY	GASTON	3001 S YORK RD	GASTONIA	NC	28052
CALVARY	DAN VALLEY	ROUTE 8 BOX 341	REIDSVILLE	NC	27320
CALVARY	EASTERN	P O BOX 27	WARSAW	NC	28398
CALVARY	CATAWBA RIVER	505 S GREEN ST	MORGANTON	NC	28655
CALVARY	CHOWAN	801 RIVERSIDE AVE	ELIZABETH CITY	NC	27909
CALVARY	COLUMBUS	ROUTE 3	WHITEVILLE	NC	28472
CALVARY	BUNCOMBE	531 HAYWOOD RD	ASHEVILLE	NC	28806
CALVARY	CALDWELL	1369 BLOWING ROCK BLVD NW	LENOIR	NC	28645
CALVARY	CABARRUS	703 BUICK AVE	KANNAPOLIS	NC	28081
CALVARY	SANDHILLS	ROUTE 1	CARTHAGE	NC	28327
CALVARY	ROBESON	330 W SAUNDERS ST	MAXTON	NC	28364
CALVARY	RANDOLPH	ROUTE 4 BOX 30	ASHEBORO	NC	27203
CALVARY	SANDY RUN	ROUTE 1	MOORESBORO	NC	28114
CALVARY	ROWAN	ROUTE 6	SALISBURY	NC	28144
CALVARY	PILOT MOUNTAIN	5000 COUNTRY CLUB RD	WINSTON SALEM	NC	27104
CALVARY	RALEIGH	2500 NEW BERN AVE	RALEIGH	NC	27610
CALVARY	PIEDMONT	3701 HEATH ST	GREENSBORO	NC	27401
CALVARY	NEW SOUTH RIVER	1943 PAMALEE DR	FAYETTEVILLE	NC	28301
CALVARY	NEW RIVER	510 S SHORE DR	JACKSONVILLE	NC	28540
CALVARY	MOUNT ZION	230 S WILLIAMSON ST	BURLINGTON	NC	27215
CALVARY	PEE DEE	MCDONALD AT RICE	HAMLET	NC	28345
CALVARY	MACON	ROUTE 1	DILLARD	GA	30537
CALVARY	MONTGOMERY	ROUTE 3	MT GILEAD	NC	27306
CALVARY	MITCHELL	ROUTE 4	BAKERSVILLE	NC	28705
CALVARY	MECKLENBURG	2200 ASHLEY RD	CHARLOTTE	NC	28208
CALVARY	LIBERTY	ROUTE 15 BOX 16	LEXINGTON	NC	27292
CALVARY	LITTLE RIVER	ROUTE 3 BOX 153	LILLINGTON	NC	27546
CALVARY	YATES	1204 LYNN RD	DURHAM	NC	27703
CALVARY	UNION	ROUTE 10 LANCASTER HWY	MONROE	NC	28110
CALVARY	WILMINGTON	23RD ST & BRANDON RD	WILMINGTON	NC	28401
CALVARY	TUCKASEIGEE	ROUTE 2	SYLVA	NC	28779
CALVARY	TRANSYLVANIA	101 OSBORNE RD	BREVARD	NC	28712
CALVARY	SURRY	416 S FRANKLIN RD	MT AIRY	NC	27030
CALVARY	STANLY	P O BOX 39	NORWOOD	NC	28128
CALVARY	SOUTH ROANOKE	FOUNTAIN ST	TARBORO	NC	27886
CALVARY	SOUTH FORK	ROUTE 1 BOX 103	LINCOLNTON	NC	28092
CALVARY G	NEUSE	P O BOX 951	GOLDSBORO	NC	27530
CALVARY N	THERON RANKIN	201 S MAIN AVE	NEWTON	NC	28658
CALVARY RM	NORTH ROANOKE	820 NASHVILLE RD	ROCKY MOUNT	NC	27801
CALVARY RR	NORTH ROANOKE	P O BOX 383	ROANOKE RAPIDS	NC	27870
CALVARY K MS	NEUSE	918 E BRIGHT ST	KINSTON	NC	28501
CALVIN HEIGHTS	CATAWBA RIVER	113 KNOB CREEK LN	MORGANTON	NC	28655
CALYPSO	EASTERN	P O BOX 248	CALYPSO	NC	28325
CAMERON	SANDHILLS		CAMERON	NC	28326
CAMP BRANCH	HAYWOOD	ROUTE 1 BOX 927	WAYNESVILLE	NC	28786
CAMP BRANCH	DOCK	ROUTE 1	FREELAND	NC	28440
CAMP CREEK	GREEN RIVER	ROUTE 1	UNION MILLS	NC	28167
CAMP HERMAN	PIEDMONT	ROUTE 2 BOX 153	BROWN SUMMIT	NC	27214
CAMP'S CREEK	SANDY RUN	ROUTE 2	GAFFNEY	SC	29340
CAMPFIELD MEMORIAL	SANDY RUN	ROUTE 1	MOORESBORO	NC	28114
CANAAN	ROWAN	ROUTE 13	SALISBURY	NC	28144
CANDOR	MONTGOMERY	P O BOX 614	CANDOR	NC	27229
CANE CREEK	GREEN RIVER	ROUTE 2	MILL SPRING	NC	28756
CANE CREEK	SANDY RUN	ROUTE 1	UNION MILLS	NC	28167
CANE CREEK	MOUNT ZION	ROUTE 3 BOX 114 A	HILLSBOROUGH	NC	27278
CANE CREEK	MITCHELL	ROUTE 4	BAKERSVILLE	NC	28705
CANE RIVER	YANCEY	ROUTE 3	BURNSVILLE	NC	28714
CANETUCK	WILMINGTON	ROUTE 1	CURRIE	NC	28435
CANEY FORK	NEW FOUND	ROUTE 5	MARSHALL	NC	28753
CANTON	STANLY	ROUTE 4 BOX 145-AA	ALBEMARLE	NC	28001
CANTON FIRST	HAYWOOD	P O BOX 567	CANTON	NC	28716
CAPE CARTERET	ATLANTIC		NEWPORT	NC	28570
CAPE FEAR	BURNT SWAMP	2618 DINSMORE DR	FAYETTEVILLE	NC	28801
CAPE FEAR	NEW SOUTH RIVER	ROUTE 7 BOX 175	FAYETTEVILLE	NC	28306
CAPE HATTERAS MS	CHOWAN	-	BUXTON	NC	27920
CAPEHARTS	WEST CHOWAN	ROUTE 1 BOX 276	MERRY HILL	NC	27957
CARALEIGH	RALEIGH	1400 GREEN ST	RALEIGH	NC	27603
CARAWAY	RANDOLPH	ROUTE 1	SOPHIA	NC	27350
CAREY	CULLOM	ROUTE 6	HENDERSON	NC	27536
CARMEL	MECKLENBURG	2101 CARMEL RD	CHARLOTTE	NC	28211
CAROLEEN	SANDY RUN	BOX 458	CAROLEEN	NC	28019
CAROLINA	ROBESON	ROUTE 1 BOX 91A	ST PAULS	NC	28384
CAROLINA BEACH FIRST	WILMINGTON	P O BOX 324	CAROLINA BEACH	NC	28428
CAROLINA MEMORIAL	LIBERTY	422 LIBERTY DR	THOMASVILLE	NC	27360
CAROLINA PINES	RALEIGH	2655 S SAUNDERS ST	RALEIGH	NC	27603
CARPENTERS GROVE	KINGS MOUNTAIN	ROUTE 3	LAWNDALE	NC	28090
CARR'S HILL	TRANSYLVANIA	ROUTE 4	BREVARD	NC	28712
CARRBORO	YATES	BOX 156	CARRBORO	NC	27510
CARROLL MEMORIAL	NEW SOUTH RIVER	2210 HENRY ST	FAYETTEVILLE	NC	28306
CARSON'S CREEK	TRANSYLVANIA	ROUTE 1	BREVARD	NC	28712
CARSWELL MEMORIAL	SOUTH MOUNTAIN	ROUTE 4 BOX 304	MORGANTON	NC	28655
CARTERS CHAPEL	JOHNSTON	ROUTE 2 BOX 148	KENLY	NC	27542
CARTHAGE FIRST	SANDHILLS	P O BOX 824	CARTHAGE	NC	28327
CARTLEDGE CREEK	PEE DEE	ROUTE 3 BOX 215 E	ROCKINGHAM	NC	28379
CARTOOGECHAY	MACON	ROUTE 1	FRANKLIN	NC	28734
CARY FIRST	RALEIGH	218 S ACADEMY ST	CARY	NC	27511

CASAR	KINGS MOUNTAIN	P O BOX 158	CASAR	NC	28020
CASCADE	SOUTH YADKIN		MOORESVILLE	NC	28115
CASHIE	WEST CHOWAN	221 S QUEEN ST	WINDSOR	NC	27983
CASHIERS	TUCKASEIGEE		CASHIERS	NC	28717
CASTALIA	TAR RIVER		CASTALIA	NC	27816
CASTLE HAYNE	WILMINGTON	P O BOX 25	CASTLE HAYNE	NC	28429
CATAWBA	THERON RANKIN	P O BOX 247	CATAWBA	NC	28609
CATAWBA FALLS	BLUE RIDGE	ROUTE 1 CATAWBA RIVER RD	OLD FORT	NC	28762
CATAWBA HEIGHTS	BLUE RIDGE	ALABAMA AVE	MARION	NC	28752
CATAWBA HEIGHTS	GASTON	102 BEATTY RD	BELMONT	NC	28012
CATAWBA VALLEY	CATAWBA RIVER	ROUTE 7 BOX 641	MORGANTON	NC	28655
CATHERINE LAKE	NEW RIVER	ROUTE 1 BOX 386	RICHLANDS	NC	28574
CATHEY'S CREEK	TRANSYLVANIA	ROUTE 1	BREVARD	NC	28712
CEDAR BRANCH	SOUTH ROANOKE	ROUTE 1	JAMESVILLE	NC	27846
CEDAR CLIFF	CHEOAH	ROUTE 1	ROBBINSVILLE	NC	28771
CEDAR CREEK	NEW SOUTH RIVER	ROUTE 5 BOX 197	FAYETTEVILLE	NC	28301
CEDAR FALLS	RANDOLPH	BOX 187	CEDAR FALLS	NC	27230
CEDAR FALLS	NEW SOUTH RIVER	ROUTE 6 BOX 21	FAYETTEVILLE	NC	28301
CEDAR FORK	NEW RIVER	ROUTE 2	BEULAVILLE	NC	28518
CEDAR FORK	YATES	ROUTE 1	MORRISVILLE	NC	27560
CEDAR GROVE	ANSON	ROUTE 2 BOX 30	POLKTON	NC	28135
CEDAR GROVE	JOHNSTON	ROUTE 2	WILSON	NC	27893
CEDAR GROVE	COLUMBUS	ROUTE 1	CERRO GORDO	NC	28430
CEDAR GROVE	BURNT SWAMP	608 MORRO ST	FAIRMONT	NC	28340
CEDAR GROVE	ROBESON	ROUTE 7 BOX 152	LUMBERTON	NC	28358
CEDAR GROVE	MECKLENBURG	4016 MARGARET WALLACE RD	MATTHEWS	NC	28105
CEDAR GROVE	GASTON	ROUTE 5 BOX 571	GASTONIA	NC	28052
CEDAR GROVE	SOUTH FORK	ROUTE 2	MAIDEN	NC	28650
CEDAR LANE	SURRY	ROUTE 5 BOX 187	MT AIRY	NC	27030
CEDAR LODGE	LIBERTY	P O BOX 965	THOMASVILLE	NC	27360
CEDAR ROCK	CALDWELL	306 WILDWOOD RD	LENOIR	NC	28645
CEDAR ROCK	TAR RIVER	ROUTE 1	CASTALIA	NC	27816
CEDAR SPRINGS	CAROLINA	ROUTE 1	ZIRCONIA	NC	28790
CENTER	EASTERN	ROUTE 1 BOX 184 A	GARLAND	NC	28441
CENTER	NEW SOUTH RIVER	ROUTE 1	WADE	NC	28395
CENTER	MONTGOMERY	BOX 133	CANDOR	NC	27229
CENTER	STONE MOUNTAIN	ROUTE 1	N WILKESBORO	NC	28659
CENTER CROSS	RANDOLPH	ROUTE 8	ASHEBORO	NC	27203
CENTER GROVE	CALDWELL	ROUTE 1 BOX 385	HUDSON	NC	28638
CENTER GROVE	PILOT MOUNTAIN	ROUTE 1	CLEMMONS	NC	27012
CENTER GROVE	WEST CHOWAN	ROUTE 1 BOX 92 X	AHOSKIE	NC	27910
CENTER HILL	CHOWAN	P O BOX 117	TYNER	NC	27980
CENTER HILL	LIBERTY	ROUTE 9 BOX 232	LEXINGTON	NC	27292
CENTER ROAD	BLADEN	ROUTE 2 BOX 186	BLADENBORO	NC	28320
CENTER VIEW	SOUTH FORK	ROUTE 2	MAIDEN	NC	28650
CENTERVIEW	GASTON	88 ACME RD	BELMONT	NC	28012
CENTERVIEW	CABARRUS	415 WALTER ST	KANNAPOLIS	NC	28081
CENTERVIEW	NEW RIVER	PINEY GREEN RD	JACKSONVILLE	NC	28540
CENTERVIEW	UNION	ROUTE 1	MARSHVILLE	NC	28103
CENTERVIEW	STANLY	ROUTE 5	ALBEMARLE	NC	28001
CENTERVILLE	ROBESON	ROUTE 6 BOX 244	LUMBERTON	NC	28358
CENTERVILLE	WILMINGTON	GENERAL DELIVERY	KELLY	NC	28448
CENTERVILLE	TAR RIVER	ROUTE 6	LOUISBURG	NC	27549
CENTRAL	CABARRUS	401 E 16TH ST	KANNAPOLIS	NC	28081
CENTRAL	CALDWELL	P O BOX 5696 WHITNEL BR	LENOIR	NC	28645
CENTRAL	RALEIGH	ROUTE 1	WENDELL	NC	27591
CENTRAL	PILOT MOUNTAIN	ROUTE 1	OAK RIDGE	NC	27310
CENTRAL	NEW SOUTH RIVER	602 SPRING AVE	SPRING LAKE	NC	28390
CENTRAL	MITCHELL	BOX 727	SPRUCE PINE	NC	28777
CENTRAL	UNION	ROUTE 2	MATTHEWS	NC	28105
CENTRAL	THERON RANKIN	P O BOX 1974	HICKORY	NC	28601
CENTRAL CHAPEL MS	PIEDMONT	FULTON & MOREHEAD STS	GREENSBORO	NC	27403
CENTRAL FALLS	RANDOLPH		CENTRAL FALLS	NC	27232
CENTRAL VIEW	SURRY	ROUTE 1	DOBSON	NC	27017
CERRO GORDO	COLUMBUS	P O BOX 159	CERRO GORDO	NC	28430
CHADBOURN	COLUMBUS	HOWARD ST AT 4TH AVE	CHADBOURN	NC	28431
CHALYBEATE SPRINGS	LITTLE RIVER	ROUTE 2	FUQUAY VARINA	NC	28526
CHANDLER MILL RD WC	DAN VALLEY	ROUTE 1 BOX 149	PELHAM	NC	27311
CHANTILLY	MECKLENBURG	2429 E INDEPENDENCE BLVD	CHARLOTTE	NC	28205
CHAPEL GROVE	GASTON	ROUTE 1 CAMP ROTARY RD	GASTONIA	NC	28052
CHAPEL HILL	BLUE RIDGE	ROUTE 1	MARION	NC	28752
CHAPEL HILL	FRENCH BROAD	ROUTE 3	MARSHALL	NC	28753
CHAPMAN MEMORIAL	MECKLENBURG	ROUTF 6 BOX 812 K	CHARLOTTE	NC	28208
CHAPPELL'S HILL	CHOWAN	ROUTE 1	TYNER	NC	27980
CHARITY	CABARRUS	P O BOX 627	MT PLEASANT	NC	28124
CHARITY	YADKIN	ROUTE 1	BOONVILLE	NC	27011
CHARLOTTE FIRST	MECKLENBURG	P O BOX 1046	CHARLOTTE	NC	28231
CHASE	SANDY RUN	ROUTE 1	MOORESBORO	NC	28114
CHEEK HEIGHTS	YATES	826 HARDEE ST	DURHAM	NC	27703
CHEERFUL HOPE	COLUMBUS		DELCO	NC	28436
CHEROKEE	CHEROKEE	BOX 395	CHEROKEE	NC	28719
CHEROKEE CHAPEL	BURNT SWAMP	ROUTE 1 BOX 7	CHADBOURN	NC	28431
CHERRY GROVE	COLUMBUS	ROUTE 1 BOX 150	CERRO GORDO	NC	28430
CHERRY POINT	ATLANTIC	CHURCH RD	HAVELOCK	NC	28532
CHERRY SPRINGS	BLUE RIDGE	ROUTE 2 BOX 93	OLD FORT	NC	28762
CHERRYFIELD	TRANSYLVANIA	ROUTE 2 BOX 329	BREVARD	NC	28712
CHERRYVILLE FIRST	GASTON	P O BOX 516	CHERRYVILLE	NC	28021
CHERRYVILLE SECOND	GASTON	201 HOUSER ST	CHERRYVILLE	NC	28021
CHESTNUT DALE	AVERY	ROUTE 1	NEWLAND	NC	28657
CHESTNUT GROVE	ALLEGHANY	ROUTE 1	SPARTA	NC	28675
CHESTNUT GROVE	BUNCOMBE	ROUTE 1 BOX 196 A	BARNARDSVILLE	NC	62
CHESTNUT GROVE	NEW FOUND	ROUTE 1	LEICESTER	NC	28748
CHESTNUT GROVE	MITCHELL		LTL SWITZERLAND	NC	28749
CHESTNUT GROVE	SURRY	ROUTE 2 BOX 212	ARARAT	VA	24053
CHESTNUT HILL	ASHE		CRUMPLER	NC	28617
CHESTNUT HILL	BUNCOMBE	ROUTE 6 BOX 657	ASHEVILLE	NC	28803
CHESTNUT RIDGE	GASTON	CHESTNUT RIDGE RD	KINGS MOUNTAIN	NC	28086
CHILDREN'S HOME CHAPEL	CHEROKEE		CHEROKEE	NC	28719
CHIMNEY ROCK	GREEN RIVER	P O BOX 101	CHIMNEY ROCK	NC	28720
CHINA GROVE	COLUMBUS	ROUTE 2	CHADBOURN	NC	28431
CHINA GROVE FIRST	ROWAN	P O BOX 3	CHINA GROVE	NC	28023
CHOCKOYOTTE	NORTH ROANOKE	303 CHOCOYOTTE ST	ROANOKE RAPIDS	NC	27870
CHOCOWINITY FIRST	SOUTH ROANOKE	ROUTE 1	CHOCOWINITY	NC	27817
CHRIST COMMUNITY MS	GASTON	713 WEST AIRLINE AVE	GASTONIA	NC	28052

CHRISTIAN CREEK	BUNCOMBE	ROUTE 1 BOX 213	SWANNANOA	NC	28778
CHRISTIAN HARBOR	WEST CHOWAN		HARRELLSVILLE	NC	27942
CHURCHILL DRIVE	KINGS MOUNTAIN	822 CHURCHILL DR	SHELBY	NC	28150
CHURCHLAND	LIBERTY	ROUTE 5 BOX 274	LEXINGTON	NC	27292
CITY LAKE	MOUNT ZION	ROUTE 9 BOX 442	BURLINGTON	NC	27215
CLAREMONT FIRST	THERON RANKIN	BOX 507	CLAREMONT	NC	28610
CLARENDON	COLUMBUS		CLARENDON	NC	28432
CLARK'S CHAPEL	CALDWELL	345 CLARK'S CHAPEL RD	LENOIR	NC	28645
CLARKS CREEK	THREE FORKS	ROUTE 1	BANNER ELK	NC	28604
CLARKTON FIRST	BLADEN	P O BOX 567	CLARKTON	NC	28433
CLAYTON FIRST	JOHNSTON	P O BOX 35	CLAYTON	NC	27530
CLEAR CREEK	MACON		HIGHLANDS	NC	28741
CLEAR CREEK	MECKLENBURG	ROUTE 1 BOX 687	CHARLOTTE	NC	28212
CLEAR VIEW	RANDOLPH	ROUTE 1	FRANKLINVILLE	NC	27248
CLEAR VIEW	LIBERTY	OLD GREENSBORO RD	LEXINGTON	NC	27292
CLEARVIEW	CALDWELL	ROUTE 2	LENOIR	NC	28645
CLEARVIEW	UNION	C/O ROUTE 4 BOX 130	WAXHAW	NC	28173
CLEMENT	BEULAH	ROUTE 2	HURDLE MILLS	NC	27541
CLEMENT	NEW SOUTH RIVER	ROUTE 1 BOX 100	AUTRYVILLE	NC	28318
CLEMMONS FIRST	PILOT MOUNTAIN	P O BOX 278	CLEMMONS	NC	27012
CLEVELAND	SOUTH YADKIN	P O BOX 124	CLEVELAND	NC	27013
CLIFFSIDE	SANDY RUN	P O BOX 336	CLIFFSIDE	NC	28024
CLIFTON	ASHE		WARRENSVILLE	NC	28693
CLIFTON ROAD	PIEDMONT	3815 CLIFTON RD	GREENSBORO	NC	27407
CLINCHFIELD	BLUE RIDGE	1420 E COURT ST	MARION	NC	28752
CLINTON FIRST	EASTERN	P O BOX 837	CLINTON	NC	28328
CLOSER WALK	SURRY	304 BROAD	MT AIRY	NC	27030
CLOVER	CALDWELL	ROUTE 4 BOX 38	GRANITE FALLS	NC	28630
CLOVERDALE	CENTRAL	415 ACADEMY ST	HIGH POINT	NC	28260
CLYBONVILLE	ROBESON	ROUTE 3	LUMBERTON	NC	28358
CLYDE FIRST	HAYWOOD	BOX 356	CLYDE	NC	28721
CLYDE'S CHAPEL	JOHNSTON	ROUTE 1	WENDELL	NC	27591
COATS	LITTLE RIVER		COATS	NC	27521
COBB MEMORIAL	PEE DEE	1118 AIRPORT RD	ROCKINGHAM	NC	28379
COCHRAN STREET	SOUTH YADKIN	964 COCHRAN ST	STATESVILLE	NC	28677
COGGINS MEMORIAL	LIBERTY	8 HARRINGTON AVE	LEXINGTON	NC	27292
COINJOCK	CHOWAN		COINJOCK	NC	27923
COLD SPRINGS	TENNESSEE RIVER		BRYSON CITY	NC	28713
COLDWATER	CABARRUS	1045 UNION ST S	CONCORD	NC	28025
COLERAIN	WEST CHOWAN		COLERAIN	NC	27924
COLFAX	PILOT MOUNTAIN	BOX 68	COLFAX	NC	27235
COLLEGE ACRES	WILMINGTON	4700 WRIGHTSVILLE AVE	WILMINGTON	NC	28401
COLLEGE AVENUE	CALDWELL	P O BOX 592	LENOIR	NC	28645
COLLEGE HEIGHTS	CENTRAL	1411 JENSEN ST	HIGH POINT	NC	27260
COLLEGE PARK	CABARRUS	ROUTE 10 BOX 375 C	CHARLOTTE	NC	28213
COLLEGE PARK	PILOT MOUNTAIN	1701 POLO RD NW	WINSTON SALEM	NC	27106
COLLEGE PARK	PIEDMONT	S AYCOCK AT WALKER AVE	GREENSBORO	NC	27403
COLLINS GROVE	RALEIGH	ROUTE 1	NEW HILL	NC	27562
COLONIAL HILLS	MOUNT ZION		HILLSBOROUGH	NC	27278
COLONY	ATLANTIC	P O BOX 2844	NEW BERN	NC	28560
COLUMBIA	CHOWAN		COLUMBIA	NC	27925
COLUMBUS	POLK	BOX 485	COLUMBUS	NC	28722
COLUMBUS DURHAM MS	YATES	1701 ANGIER AVE	DURHAM	NC	27703
COMERS CHAPEL	DAN VALLEY	ROUTE 2 BOX 338	MADISON	NC	27025
COMMONWEALTH	MECKLENBURG	1421 BRIARCREEK RD	CHARLOTTE	NC	28205
COMMUNITY	LIBERTY	ROUTE 2 BOX 268	LEXINGTON	NC	27292
COMMUNITY	KINGS MOUNTAIN	ROUTE 5	SHELBY	NC	28150
COMMUNITY	DAN VALLEY	ROUTE 1 BOX 83	MAYODAN	NC	27027
COMMUNITY	GASTON	ROUTE 2 BOX 783	DALLAS	NC	28034
COMMUNITY	CATAWBA RIVER	P O BOX 835	MORGANTON	NC	28655
COMMUNITY	CABARRUS	BOX 341	LOCUST	NC	28097
COMMUNITY	SANDY CREEK	P O BOX 97	SILER CITY	NC	27344
COMMUNITY	ROWAN	324 CALHOUN ST	SALISBURY	NC	28144
COMMUNITY	RALEIGH	E JONES ST	WAKE FOREST	NC	27587
COMMUNITY	PIEDMONT	ROUTE 8	GREENSBORO	NC	27406
COMMUNITY	NEW RIVER	P O BOX 145	CHINQUAPIN	NC	28521
COMMUNITY	SURRY	ROUTE 6	MT AIRY	NC	27030
COMMUNITY D	SOUTH YADKIN	P O BOX 35	COOLEEMEE	NC	27014
COMMUNITY I	SOUTH YADKIN	P O BOX 202	MT MOURNE	NC	28213
COMMUNITY CENTER	NORTH ROANOKE	ROUTE 2	HALIFAX	NC	27839
COMMUNITY CHAPEL	BRUNSWICK	ROUTE 2	LELAND	NC	28451
CONCORD	EASTERN	ROUTE 1	ROSE HILL	NC	28458
CONCORD	FLAT RIVER	ROUTE 2	CREEDMOOR	NC	27522
CONCORD	CALDWELL	FALLS AVE AT CIRCLE DR	GRANITE FALLS	NC	28630
CONCORD	ROCKY FACE	ROUTE 3	TAYLORSVILLE	NC	28681
CONCORD	SANDY RUN	ROUTE 1	BOSTIC	NC	28018
CONCORD	NEW SOUTH RIVER	ROUTE 2	AUTRYVILLE	NC	28318
CONCORD FIRST	CABARRUS	P O BOX 643	CONCORD	NC	28025
CONCORD LAKE	CABARRUS	ROUTE 2 CENTERGROVE	KANNAPOLIS	NC	28081
CONNARITSA	WEST CHOWAN	P O BOX 158	AULANDER	NC	27805
CONNELLY SPGS FIRST	CATAWBA RIVER	P O BOX 308	CONNELLY SPGS	NC	28612
CONRAD MEMORIAL	CENTRAL	924 EASTCHESTER DR	HIGH POINT	NC	27260
CONWAY	WEST CHOWAN	N CHURCH ST AT LAKE RD	CONWAY	NC	27820
CONWAY'S CHAPEL	CALDWELL	ROUTE 6	LENOIR	NC	28645
COOL SPRING MS	NEW SOUTH RIVER	COOL SPRING ST	FAYETTEVILLE	NC	28301
COOL SPRINGS	ELKIN	ROUTE 2	ELKIN	NC	28621
COOL SPRINGS	CHOWAN	ROUTE 1	EURE	NC	27935
COOL SPRINGS	SANDY CREEK	ROUTE 12 BOX 75	SANFORD	NC	27330
COOL SPRINGS	THREE FORKS	ROUTE 1	BLOWING ROCK	NC	28605
COOLEEMEE FIRST	ROWAN	P O BOX 518	COOLEEMEE	NC	27014
COOPERS GAP	POLK	ROUTE 2 BOX 163	MILL SPRING	NC	28756
COPELAND	SURRY	ROUTE 2	DOBSON	NC	27017
CORDOVA	PEE DEE	BOX 160	CORDOVA	NC	28330
CORINTH	JOHNSTON	ROUTE 1	ZEBULON	NC	27597
CORINTH	EASTERN	ROUTE 1	ROSE HILL	NC	28458
CORINTH	FLAT RIVER	ROUTE 2 BOX 144 B	OXFORD	NC	27565
CORINTH	CHOWAN	ROUTE 2 BOX 302	ELIZABETH CITY	NC	27909
CORINTH	COLUMBUS	ROUTE 3	CHADBOURN	NC	28431
CORINTH	BUNCOMBE	ROUTE 1 DIX CREEK RD	LEICESTER	NC	28748
CORINTH	SANDY RUN	ROUTE 2	ELLENBORO	NC	28040
CORINTH	NEW SOUTH RIVER	ROUTE 1	SALEMBURG	NC	28385
CORINTH	NORTH ROANOKE	ROUTE 4	NASHVILLE	NC	27856
CORINTH	UNION	ROUTE 10 BOX 443	MONROE	NC	28110
CORINTH	THERON RANKIN	ROUTE 3 BOX 26	VALE	NC	28168

CORINTH	TAR RIVER	ROUTE 3	LOUISBURG	NC	27549
CORINTH	SOUTH MOUNTAIN	ROUTE 1	CASAR	NC	28020
CORNELIUS FIRST	MECKLENBURG	P O BOX 56	CORNELIUS	NC	28031
CORRIHER HEIGHTS	ROWAN	ROUTE 3 BOX 140 E	CHINA GROVE	NC	28023
COTTONVILLE	STANLY	ROUTE 1	NORWOOD	NC	28128
COUNCIL	BLADEN		COUNCIL	NC	28434
COURTNEY	YADKIN	ROUTE 5	MOCKSVILLE	NC	27028
COVE CITY	ATLANTIC		COVE CITY	NC	28523
COVE CREEK	HAYWOOD	ROUTE 2	WAYNESVILLE	NC	28786
COVE CREEK	THREE FORKS		SUGAR GROVE	NC	28679
COVENANT	CABARRUS	ROUTE 2 BOX 2318	ROCKWELL	NC	28138
COWEE	MACON	ROUTE 4 BOX 728	FRANKLIN	NC	28734
COWEETA	MACON	ROUTE 1	OTTO	NC	28763
CRAB CREEK	CAROLINA	ROUTE 3	HENDERSONVILLE	NC	28739
CRABTREE	HAYWOOD	ROUTE 3	CLYDE	NC	28721
CRABTREE	YANCEY	ROUTE 2 BOX 199	BURNSVILLE	NC	28714
CRABTREE CHAPEL	MITCHELL	ROUTE 1 BOX 183 AAA	SPRUCE PINE	NC	28777
CRABTREE VALLEY	RALEIGH	P O BOX 30954	RALEIGH	NC	27612
CRAIG MEMORIAL	SOUTH FORK	ROUTE 1 BOX 168	STANLEY	NC	28164
CRAMERTON FIRST	GASTON	8TH AVE AT 10TH	CRAMERTON	NC	28032
CRANBERRY	BRIER CREEK	ROUTE 2	ROARING RIVER	NC	28669
CRANBERRY	AVERY		CRANBERRY	NC	28614
CREECH MEMORIAL	WEST CHOWAN	501 LLOYD ST	AHOSKIE	NC	27910
CREEDMOOR FIRST	FLAT RIVER	P O BOX 38	CREEDMOOR	NC	27522
CREEDMOOR ROAD	RALEIGH	6001 CREEDMOOR RD	RALEIGH	NC	27612
CREEKSVILLE	WEST CHOWAN	ROUTE 2	CONWAY	NC	27820
CRESSET	YATES	3024 PICKETT RD	DURHAM	NC	27705
CRESTVIEW	HAYWOOD	ROUTE 3	CANTON	NC	28716
CRESTVIEW	CALDWELL	908 BLOWING ROCK RD	LENOIR	NC	28645
CRESTVIEW	SANDY RUN	CHURCH ST	FOREST CITY	NC	28043
CRESTVIEW	PEE DEE	ROUTE 3 BOX 59 A	ROCKINGHAM	NC	28379
CRESTVIEW MS	LITTLE RIVER	ROUTE 5	DUNN	NC	28334
CRESTWOOD	JOHNSTON	ROUTE 3 BOX 480	SMITHFIELD	NC	27577
CRESTWOOD	PILOT MOUNTAIN	530 MOTOR RD	WINSTON SALEM	NC	27105
CRESWELL	CHOWAN		CRESWELL	NC	27928
CRICKET	BRUSHY MOUNTAIN	ROUTE 4 BOX 572	N WILKESBORO	NC	28659
CROSS CREEK TABERNACLE	NEW SOUTH RIVER	P O BOX 63	FAYETTEVILLE	NC	28302
CROSS MEMORIAL	BLUE RIDGE	P O BOX 1127	MARION	NC	28752
CROSS MEMORIAL	CATAWBA RIVER	ROUTE 11 BOX 311	MORGANTON	NC	28655
CROSS ROADS	CAROLINA		ZIRCONIA	NC	28790
CROSS ROADS	MOUNT ZION	ROUTE 2	HILLSBOROUGH	NC	27278
CROSS ROADS	SURRY	ROUTE 1 BOX 408	DOBSON	NC	27017
CROSS ROCK	NEW FOUND	ROUTE 2	LEICESTER	NC	28748
CROSSNORE	AVERY		CROSSNORE	NC	28616
CROUSE	SOUTH FORK		CROUSE	NC	28033
CUB CREEK	BRUSHY MOUNTAIN	ROUTE 3 BOX 289	WILKESBORO	NC	28697
CUB CREEK	MITCHELL	ROUTE 4	BAKERSVILLE	NC	28705
CULLOWHEE	TUCKASEIGEE	BOX 37	CULLOWHEE	NC	28723
CUMBERLAND	NEW SOUTH RIVER	119 CUMBERLAND AVE	CUMBERLAND	NC	28331
CUMBERLAND AVE	BUNCOMBE	80 W CHESTNUT ST	ASHEVILLE	NC	28801
CUMBERLAND UNION	NEW SOUTH RIVER	ROUTE 2 BOX 358	FAYETTEVILLE	NC	28301
CURRYTOWN	LIBERTY	ROUTE 4 BOX 207	LEXINGTON	NC	27292
CYPRESS CHAPEL	TAR RIVER	ROUTE 2	SPRING HOPE	NC	27882
CYPRESS CREEK	BLADEN	ROUTE 1	GARLAND	NC	28441
DALLAS	GASTON	P O BOX 572	DALLAS	NC	28034
DAN RIVER MS	PILOT MOUNTAIN	P O BOX 113	DANBURY	NC	27016
DAN SPRINGS	TENNESSEE RIVER	ROUTE 6 BOX 84 A	BRYSON CITY	NC	28713
DAN VALLEY	DAN VALLEY	ROUTE 1	STONEVILLE	NC	27048
DAN VALLEY MS	DAN VALLEY		EDEN	NC	27288
DANA	CAROLINA	ROUTE 6 BOX 344	HENDERSONVILLE	NC	28739
DARLINGTON	NORTH ROANOKE	ROUTE 2	LITTLETON	NC	27850
DAVID	KINGS MOUNTAIN	ROUTE 2	KINGS MOUNTAIN	NC	28086
DAVID MEMORIAL	SOUTH FORK	P O BOX 611	LINCOLNTON	NC	28092
DAVIDSON FIRST	MECKLENBURG	P O BOX 541	DAVIDSON	NC	28036
DAVIS CHAPEL	FRENCH BROAD	ROUTE 5	MARSHALL	NC	28753
DAVIS FIRST	ATLANTIC	P O BOX 546	DAVIS	NC	28524
DAVIS GROVE	NEUSE	ROUTE 3	SNOW HILL	NC	28580
DAVIS MEMORIAL	BRUSHY MOUNTAIN	ROUTE 1	WILKESBORO	NC	28697
DAWSON	NORTH ROANOKE	ROUTE 1 BOX 188	ENFIELD	NC	27823
DEAVERVIEW	BUNCOMBE	P O BOX 6112	ASHEVILLE	NC	28806
DEEP BRANCH	BURNT SWAMP	ROUTE 2 BOX 413 B	PEMBROKE	NC	28372
DEEP CREEK	ANSON	ROUTE 3	WADESBORO	NC	28170
DEEP CREEK	YADKIN	ROUTE 4	YADKINVILLE	NC	27055
DEEP CREEK	TENNESSEE RIVER	ROUTE 1	BRYSON CITY	NC	28713
DEEP RIVER	RANDOLPH		COLERIDGE	NC	27234
DEEP RUN FIRST	NEUSE		DEEP RUN	NC	28525
DEEP SPRINGS	ANSON	ROUTE 1	PEACHLAND	NC	28133
DEEP SPRINGS	DAN VALLEY	ROUTE 1	STONEVILLE	NC	27048
DEHART	STONE MOUNTAIN		MCGRADY	NC	28649
DEITZ MEMORIAL	TUCKASEIGEE	ROUTE 2	SYLVA	NC	28779
DELCO FIRST	COLUMBUS	P O BOX 199	DELCO	NC	28436
DELLWOOD	HAYWOOD	ROUTE 2	WAYNESVILLE	NC	28786
DELRAYNO	FLAT RIVER	208 RAYLAND ST	OXFORD	NC	27565
DENNYVILLE	BRIER CREEK	ROUTE 2 BOX 114	RONDA	NC	28670
DENTON FIRST	LIBERTY		DENTON	NC	27239
DERBY	PEE DEE	NO ADDRESS AVAILABLE		NC	
DERITA	MECKLENBURG	6501 DERITA RD	CHARLOTTE	NC	28213
DEVON DRIVE MS	PIEDMONT	716 DEVON DR	GREENSBORO	NC	27406
DEXTER	FLAT RIVER	ROUTE 5 BOX 91	OXFORD	NC	27565
DIAMOND HILL	SOUTH YADKIN	803 SOWERS ST	STATESVILLE	NC	28677
DICKS CREEK	TUCKASEIGEE	ROUTE 2 BOX 163	WHITTIER	NC	28789
DILWORTH	MECKLENBURG	825 MCDONALD AVE	CHARLOTTE	NC	28203
DOBSON FIRST	SURRY	P O BOX 278	DOBSON	NC	27017
DOBSON'S CHAPEL	EASTERN	ROUTE 1	MAGNOLIA	NC	28453
DOE RIDGE	STONY FORK	ROUTE 5 BOX 390	BOONE	NC	28607
DOGWOOD	BURNT SWAMP	ROUTE 2	ROWLAND	NC	28383
DORTCHES	NORTH ROANOKE	ROUTE 3 BOX 126	ROCKY MOUNT	NC	27801
DOUBLE SHOALS	KINGS MOUNTAIN	ROUTE 5	SHELBY	NC	28150
DOUBLE SPRINGS	KINGS MOUNTAIN	ROUTE 4	SHELBY	NC	28150
DOUBLE SPRINGS	CAROLINA	ROUTE 1	ZIRCONIA	NC	28790
DOVER	ATLANTIC	806 CAROLINA AVENUE	KINSTON	NC	28501
DOVER	KINGS MOUNTAIN	11 N MAIN ST	SHELBY	NC	28150
DOVER	ROCKY FACE	ROUTE 2	TAYLORSVILLE	NC	28681
DOVER	MONTGOMERY	ROUTE 2	SEAGROVE	NC	27341

DOVER	SURRY	ROUTE 8	MT AIRY	NC	27030
DOWNINGS CREEK	TRUETT	ROUTE 1	HAYESVILLE	NC	28904
DREXEL FIRST	CATAWBA RIVER	P O BOX 308	DREXEL	NC	28619
DREXEL MEMORIAL	CATAWBA RIVER	P O BOX 638	DREXEL	NC	28619
DROWNING CREEK	SOUTH MOUNTAIN	ROUTE 7	HICKORY	NC	28601
DRURY DOBBINS	SANDY RUN	ROUTE 1	ELLENBORO	NC	28040
DRY PONDS MS	CALDWELL	ROUTE 4 BOX 110 A	GRANITE FALLS	NC	28630
DUBLIN FIRST	BLADEN		DUBLIN	NC	28332
DUDLEY SHOALS	CALDWELL	ROUTE 1 BOX 212	GRANITE FALLS	NC	28630
DUKE MEMORIAL	TAR RIVER	ROUTE 2 BOX 149 E	SPRING HOPE	NC	27882
DULAH	DOCK	ROUTE 3 BOX 218	TABOR CITY	NC	28463
DUNCAN	LITTLE RIVER	ROUTE 1	HOLLY SPRINGS	NC	27540
DUNDARRACH	BURNT SWAMP	ROUTE 1 BOX 12 E	PARKTON	NC	28371
DUNN FIRST	LITTLE RIVER	BROAD AT LAYTON	DUNN	NC	28334
DUNN SECOND	LITTLE RIVER	ROUTE 4	DUNN	NC	28334
DUNN'S CREEK	TRANSYLVANIA	NO ADDRESS AVAILABLE		NC	
DUNN'S GROVE	STANLY	ROUTE 5	ALBEMARLE	NC	28001
DUNN'S MOUNTAIN	ROWAN	ROUTE 12 BOX 434	SALISBURY	NC	28144
DUNN'S ROCK	TRANSYLVANIA	ROUTE 4	BREVARD	NC	28712
DURHAM FIRST	YATES	414 CLEVELAND ST	DURHAM	NC	27701
DURHAM MEMORIAL	MECKLENBURG	1601 TODDVILLE RD	CHARLOTTE	NC	28214
DURHAM MEMORIAL	YATES	2703 HOLLOWAY ST	DURHAM	NC	27703
DUTCH COVE	HAYWOOD	ROUTE 4 BOX 326	CANTON	NC	28716
DYSARTVILLE	BLUE RIDGE	ROUTE 1	NEBO	NC	28761
EAGLE FALLS MS	DAN VALLEY	-	WENTWORTH	NC	27375
EAGLE SPRINGS	MONTGOMERY	BOX 118	EAGLE SPRINGS	NC	27242
EAGLES	SOUTH ROANOKE		CRISP	NC	27852
EARLYS	WEST CHOWAN	ROUTE 1 BOX 20	AHOSKIE	NC	27910
EAST	MECKLENBURG	6850 MONROE RD	CHARLOTTE	NC	28212
EAST ALBEMARLE	STANLY	ROUTE 5 BOX 780	ALBEMARLE	NC	28001
EAST BELMONT	GASTON	501 E CATAWBA ST	BELMONT	NC	28012
EAST BEND	YADKIN	P O BOX 146	EAST BEND	NC	27018
EAST CANTON	HAYWOOD	30 HARRISON ST	CANTON	NC	28716
EAST CHAPEL MS	GASTON	ELM & LEE ST	MT HOLLY	NC	28120
EAST CORINTH	ROWAN	ROUTE 1 BOX 175	GOLD HILL	NC	28071
EAST ELKIN	ELKIN	129 JOHNSON ST	ELKIN	NC	28621
EAST ERWIN	LITTLE RIVER	BOX 416	ERWIN	NC	28339
EAST FIRST STREET	THERON RANKIN	P O BOX 273	NEWTON	NC	28658
EAST FLAT ROCK FIRST	CAROLINA	P O BOX 305	EAST FLAT ROCK	NC	28726
EAST FORK	HAYWOOD	ROUTE 2 BOX 293	CANTON	NC	28716
EAST FORK	TUCKASEIGEE	ROUTE 2	SYLVA	NC	28779
EAST FORK	TRANSYLVANIA	ROUTE 1	BREVARD	NC	28712
EAST FRANKLIN	MACON	ROUTE 7 BOX 11	FRANKLIN	NC	28734
EAST GASTONIA	GASTON	114 N CHURCH ST	GASTONIA	NC	28052
EAST GRIMES AVE MS	CENTRAL	820 RANDOLPH ST	HIGH POINT	NC	27260
EAST HICKORY	THERON RANKIN	130 16TH ST SE	HICKORY	NC	28601
EAST LAURINBURG	PEE DEE	5TH ST	LAURINBURG	NC	28352
EAST LUMBERTON	ROBESON	200 WHITEVILLE AVE	LUMBERTON	NC	28358
EAST MAIDEN	SOUTH FORK	BOX 386	MAIDEN	NC	28650
EAST MARION	BLUE RIDGE	729 BALDWIN AVE	MARION	NC	28752
EAST ROCKINGHAM	PEE DEE	902 LONG DR	ROCKINGHAM	NC	28379
EAST SANFORD	SANDY CREEK	300 NORTH AVE	SANFORD	NC	27330
EAST SIDE	DAN VALLEY	BOX 362	REIDSVILLE	NC	27320
EAST SIDE	SOUTH YADKIN	310 EAST SIDE DR	STATESVILLE	NC	28677
EAST SPENCER FIRST	ROWAN	BOX 458	EAST SPENCER	NC	28039
EAST SYLVA	TUCKASEIGEE		SYLVA	NC	28779
EAST TAYLORSVILLE	ALEXANDER	P O BOX 936	TAYLORSVILLE	NC	28681
EAST VALDESE	CATAWBA RIVER	E MAIN AT ELDRED	VALDESE	NC	28690
EAST WAYNESVILLE	HAYWOOD	136 WOODLAND DR	WAYNESVILLE	NC	28786
EAST WILMINGTON	WILMINGTON	330 COVIL AVE	WILMINGTON	NC	28401
EASTERN HILLS	MECKLENBURG	1212 PIERSON DR	CHARLOTTE	NC	28205
EASTERN VILLAGE ARM MS	SOUTH ROANOKE		WASHINGTON	NC	27889
EASTLAWN	MOUNT ZION	432 N SELLARS MILL RD	BURLINGTON	NC	27215
EASTSIDE	CABARRUS	170 LONG AVE	CONCORD	NC	28025
EASTSIDE	ROWAN	ROUTE 5 BOX 649	SALISBURY	NC	28144
EASTSIDE	SURRY	505 RIVERSIDE DR	MT AIRY	NC	27030
EASTSIDE KM	KINGS MOUNTAIN	411 YORK RD	KINGS MOUNTAIN	NC	28086
EASTSIDE S	KINGS MOUNTAIN	1165 WYKE RD	SHELBY	NC	28150
EASTWAY	MECKLENBURG	2749 EASTWAY DR	CHARLOTTE	NC	28205
EASTWOOD	CABARRUS	320 COOK ST	KANNAPOLIS	NC	28081
EATONS	SOUTH YADKIN	ROUTE 2 BOX 284	MOCKSVILLE	NC	27028
EBENEZER	CHOWAN		SOUTH MILLS	NC	27976
EBENEZER	CAROLINA	ROUTE 5 BOX 454	HENDERSONVILLE	NC	28739
EBENEZER	NORTH ROANOKE	ROUTE 2	TARBORO	NC	27886
EBENEZER	YATES	ROUTE 2 BOX 422 A	DURHAM	NC	27705
EBENEZER	NEW FOUND	ROUTE 2-WILLOW CREEK RD	LEICESTER	NC	28748
EBENEZER	UNION	ROUTE 9	MONROE	NC	28110
EBENEZER	TRUETT	ROUTE 3	MURPHY	NC	28906
ECHOTA	CHEROKEE		CHEROKEE	NC	28719
EDEN FIRST	DAN VALLEY	533 GREENWOOD ST	EDEN	NC	27288
EDENTON	CHOWAN	S GRANVILLE ST	EDENTON	NC	27932
EDGEMONT	CALDWELL		EDGEMONT	NC	28620
EDGEMONT	NORTH ROANOKE	1150 TARBORO ST	ROCKY MOUNT	NC	27801
EDGEMONT	YATES	1003 E MAIN ST	DURHAM	NC	27701
EDGEWOOD	BRUSHY MOUNTAIN	ROUTE 1	WILKESBORO	NC	28697
EDGEWOOD	BUNCOMBE	ROUTE 6	CANDLER	NC	28715
EDGEWOOD	PILOT MOUNTAIN	4067 REIDSVILLE RD	WINSTON SALEM	NC	27101
EDGEWOOD	MOUNT ZION	ROUTE 4	MEBANE	NC	27302
EDGEWOOD	WEST CHOWAN	ROUTE 3	WINDSOR	NC	27983
EDGEWOOD	SOUTH YADKIN	P O BOX 57	COOLEEMEE	NC	27014
EL BETHEL	CATAWBA RIVER	ROUTE 10 BOX 168	MORGANTON	NC	28655
ELA	TENNESSEE RIVER	ROUTE 1 BOX 590	BRYSON CITY	NC	28713
ELAH	BRUNSWICK	ROUTE 2 BOX 349	LELAND	NC	28451
ELAM	WEST CHOWAN		GUMBERRY	NC	27838
ELDORADO	MONTGOMERY	ROUTE 1	TROY	NC	27371
ELIZABETH	KINGS MOUNTAIN	301 N POST RD	SHELBY	NC	28150
ELIZABETH	NEW SOUTH RIVER	ROUTE 1	ROSEBORO	NC	28382
ELIZABETH CITY FIRST	CHOWAN	P O BOX 402	ELIZABETH CITY	NC	27909
ELIZABETH HEIGHTS	BURNT SWAMP	P O BOX 608	LUMBERTON	NC	28358
ELIZABETHTOWN	BLADEN	ROUTE 1 HWY 87 W	ELIZABETHTOWN	NC	28337
ELK	BRUSHY MOUNTAIN	ROUTE 1 BOX 112	FERGUSON	NC	28624
ELK KNOB	THREE FORKS		TODD	NC	28684
ELK MOUNTAIN	BUNCOMBE	ELK MOUNTAIN RD	ASHEVILLE	NC	28804
ELK PARK FIRST	AVERY		ELK PARK	NC	28622

ELK SHOAL	YANCEY	ROUTE 4	BURNSVILLE	NC	28714
ELK SPUR	STONE MOUNTAIN		ROARING GAP	NC	28668
ELK VALLEY	AVERY	ROUTE 2	BANNER ELK	NC	28604
ELKIN FIRST	ELKIN	BOX 618	ELKIN	NC	28621
ELKIN VALLEY	ELKIN	118 NORTH ELKIN DR	ELKIN	NC	28621
ELLER MEMORIAL	PIEDMONT	1200 FOURTH ST	GREENSBORO	NC	27405
ELLERBE FIRST	PEE DEE	P O BOX 8	ELLERBE	NC	28338
ELLIJAY	MACON	ROUTE 5 BOX 817	FRANKLIN	NC	28734
ELLIOTT MEMORIAL	KINGS MOUNTAIN	ROUTE 1	LAWNDALE	NC	28090
ELLISBORO	DAN VALLEY	ROUTE 3 BOX 816	MADISON	NC	27025
ELM CITY	SOUTH ROANOKE	P O BOX 467	ELM CITY	NC	27822
ELM GROVE	NORTH ROANOKE	ROUTE 3 BOX 60	NASHVILLE	NC	27856
ELM GROVE	WEST CHOWAN	ROUTE 2	COLERAIN	NC	27924
ELON COLLEGE FIRST	MOUNT ZION	P O BOX 163	ELON COLLEGE	NC	27244
ELROD MS	BURNT SWAMP	ROUTE 1	ROWLAND	NC	28383
EMERYWOOD	CENTRAL	1300 COUNTRY CLUB DR	HIGH POINT	NC	27260
EMMA	BUNCOMBE	520 N LOUISIANA AVE	ASHEVILLE	NC	28806
EMMA*S GROVE	BUNCOMBE	ROUTE 1 BOX 356	FLETCHER	NC	28732
EMMANUEL	HAYWOOD	ROUTE 1	CLYDE	NC	28721
EMMANUEL	KINGS MOUNTAIN	ROUTE 2	CHERRYVILLE	NC	28021
EMMANUEL	ROWAN	605 E CEMETERY ST	SALISBURY	NC	28144
EMMANUEL	RALEIGH	NOBLE RD & WIGGS ST	RALEIGH	NC	27608
EMMANUEL	MECKLENBURG	131 MCCORD ST	CHARLOTTE	NC	28216
EMMAUS	SANDY CREEK	ROUTE 2	PITTSBORO	NC	27312
EMMAUS	NEUSE	ROUTE 2 BOX 135	DUDLEY	NC	28333
ENFIELD	NORTH ROANOKE	200 W BURNETTE AVE	ENFIELD	NC	27823
ENGLEHARD	CHOWAN		ENGLEHARD	NC	27824
ENGLEWOOD	NORTH ROANOKE	3016 AMHERST RD	ROCKY MOUNT	NC	27801
ENGLISH ROAD	CENTRAL	1111 ENGLISH RD	HIGH POINT	NC	27260
ENKA	BUNCOMBE	P O BOX 202	ENKA	NC	28728
ENOCHVILLE FIRST	CABARRUS	ROUTE 3 BOX 433	KANNAPOLIS	NC	28081
ENON	FLAT RIVER	ROUTE 1	OXFORD	NC	27565
ENON	FRENCH BROAD	ROUTE 1	MARSHALL	NC	28753
ENON	CATAWBA RIVER	ROUTE 3 BOX 368	MORGANTON	NC	28655
ENON	ROWAN	ROUTE 9 BOX 170	SALISBURY	NC	28144
ENON	YADKIN	ROUTE 2	EAST BEND	NC	27018
ENON	TRANSYLVANIA	ROUTE 1	PISGAH FOREST	NC	28768
ENON CHAPEL	NEW RIVER	101 BARBARA AVE	MIDWAY PARK	NC	28544
ENTERPRISE	CULLOM	ROUTE 3	LITTLETON	NC	27850
EPHESUS	BEULAH	ROUTE 1	SEMORA	NC	27343
EPHESUS	ROBESON	P O BOX 766	RAEFORD	NC	28376
EPHESUS	SANDHILLS	ROUTE 1 BOX 845	SANFORD	NC	27330
EPHESUS	RALEIGH	ROUTE 2 BOX 351	CARY	NC	27511
EPHESUS	YATES	ROUTE 7 BOX 287	DURHAM	NC	27707
EPHESUS	TAR RIVER	ROUTE 1	SPRING HOPE	NC	27882
ERWIN FIRST	LITTLE RIVER	P O BOX 608	ERWIN	NC	28339
ETOWAH	CAROLINA	P O BOX 326	ETOWAH	NC	28729
EURE	CHOWAN		EURE	NC	27935
EUREKA	CHOWAN		CORAPEAKE	NC	27936
EUREKA	NEW SOUTH RIVER	ROUTE 10 BOX 284	FAYETTEVILLE	NC	28301
EUTAW HEIGHTS	NEW SOUTH RIVER	P O BOX 5357	FAYETTEVILLE	NC	28303
EUTO	UNION	ROUTE 2	MARSHVILLE	NC	28103
EVA DRIVE	CABARRUS		CONCORD	NC	28025
EVERETTS	SOUTH ROANOKE		EVERETTS	NC	27825
EVERGREEN	EASTERN	ROUTE 1	ROSE HILL	NC	28458
EVERGREEN	COLUMBUS	BOX 146	EVERGREEN	NC	28438
EVERGREEN	NEW SOUTH RIVER	ROUTE 2	AUTRYVILLE	NC	28318
EXWAY	MONTGOMERY	ROUTE 3	MT GILEAD	NC	27306
FAIR BLUFF	COLUMBUS		FAIR BLUFF	NC	28439
FAIR VIEW	BRIER CREEK	ROUTE 2	WILKESBORO	NC	28697
FAIRBROOK	THERON RANKIN	ROUTE 3	HICKORY	NC	28601
FAIRFIELD	CHOWAN		FAIRFIELD	NC	27826
FAIRFIELD	UNION	ROUTE 2	MARSHVILLE	NC	28103
FAIRGROVE	THERON RANKIN	ROUTE 11 BOX 15	HICKORY	NC	28601
FAIRMONT PARK	CENTRAL	3001 ENGLISH RD	HIGH POINT	NC	27260
FAIRMONT, FIRST	ROBESON	BOX 663	FAIRMONT	NC	28340
FAIRPLAINS	STONE MOUNTAIN	163 SPARTA RD	N WILKESBORO	NC	28659
FAIRVIEW	BUNCOMBE	P O BOX 33	FAIRVIEW	NC	28730
FAIRVIEW	AVERY	ROUTE 2 BOX 614	SPRUCE PINE	NC	28777
FAIRVIEW	HAYWOOD	PLOTT CREEK	WAYNESVILLE	NC	28786
FAIRVIEW	GASTON	1706 W DAVIDSON AVE	GASTONIA	NC	28052
FAIRVIEW	DAN VALLEY	ROUTE 6	REIDSVILLE	NC	27320
FAIRVIEW	SANDY RUN	ROUTE 2	BOSTIC	NC	28018
FAIRVIEW	ROCKY FACE	ROUTE 1 BOX 202 B	HIDDENITE	NC	28636
FAIRVIEW	SANDHILLS	ROUTE 1	WEST END	NC	27376
FAIRVIEW	MACON	STAR ROUTE	TOPTON	NC	28781
FAIRVIEW	MOUNT ZION	P O BOX 751	HILLSBOROUGH	NC	27278
FAIRVIEW	YANCEY	ROUTE 5	BURNSVILLE	NC	28714
FAIRVIEW	SOUTH YADKIN	ROUTE 4	STATESVILLE	NC	28677
FAIRVIEW	SURRY	ROUTE 2	DOBSON	NC	27017
FAIRVIEW	STANLY	316 MOSS SPRING RD	ALBEMARLE	NC	28001
FAISON	EASTERN		FAISON	NC	28341
FAITH	BLUE RIDGE	321 HIGHWAY 10	MARION	NC	28752
FAITH	ANSON	ROUTE 2 BOX 114 B	WADESBORO	NC	28170
FAITH	JOHNSTON	ROUTE 3 BOX 27	SELMA	NC	27576
FAITH	LIBERTY	ROUTE 7	LEXINGTON	NC	27292
FAITH	KINGS MOUNTAIN	BOX 508 BRANCH ST	KINGS MOUNTAIN	NC	28086
FAITH	COLUMBUS	ROUTE 5 BOX 61	WHITEVILLE	NC	28472
FAITH	DAN VALLEY	ROUTE 8 BOX 21	REIDSVILLE	NC	27320
FAITH	CABARRUS	LOWE ST	CONCORD	NC	28025
FAITH	ROWAN	P O BOX 87	FAITH	NC	28041
FAITH	SOUTH FORK	ROUTE 2 BOX 387	IRON STATION	NC	28080
FAITH	SANDY RUN	P O BOX 516	FOREST CITY	NC	28043
FAITH	POLK	ROUTE 2 BOX 1	MILL SPRING	NC	28756
FAITH	PEE DEE	ROUTE 4	ROCKINGHAM	NC	28379
FAITH	RALEIGH	P O BOX 223	APEX	NC	27502
FAITH	YATES	3321 CHEEK RD	DURHAM	NC	27704
FAITH	UNION	ROUTE 2	INDIAN TRAIL	NC	28079
FAITH	TRANSYLVANIA	ROUTE 1	LAKE TOXAWAY	NC	28747
FAITH	SURRY	725 S FRANKLIN RD	MT AIRY	NC	27030
FAITH	SOUTH YADKIN	ROUTE 1	STATESVILLE	NC	28677
FAITH B	GASTON	5TH ST EXT	BELMONT	NC	28012
FAITH BC	GASTON	P O BOX 275	BESSEMER CITY	NC	28016
FAITH G	GASTON	1102 W WALNUT AVE	GASTONIA	NC	28052

FAITH MS	LITTLE RIVER	ROUTE 2 C/O FLOYD ALTMAN	DUNN	NC	28334
FAITH WC	BRUNSWICK	ROUTE 2 BOX 36A	BOLIVIA	NC	28422
FAITH OLIVE	SOUTH MOUNTAIN	ROUTE 8 BOX 492	HICKORY	NC	28601
FAITH TEMPLE	POLK	ROUTE 1	MILL SPRING	NC	28756
FALL BRANCH	ANSON	ROUTE 1	LILESVILLE	NC	28091
FALL CLIFF	TUCKASEIGEE		CULLOWHEE	NC	28723
FALL CREEK	AVERY	ROUTE 1	ELK PARK	NC	28622
FALL CREEK	SANDY CREEK	ROUTE 2	BENNETT	NC	27208
FALLING CREEK	NEUSE	ROUTE 1	GOLDSBORO	NC	27530
FALLS	RALEIGH	ROUTE 3 BOX 274 A	WAKE FOREST	NC	27587
FALLSTON	KINGS MOUNTAIN	P O BOX 344	FALLSTON	NC	28042
FANCY GAP	SURRY	1161 W LEBANON ST	MT AIRY	NC	27030
FARMER MEMORIAL	ASHE	ROUTE 2	WHITETOP	VA	24292
FARMERS CHAPEL	BRUNSWICK	ROUTE 1 BOX 226	LELAND	NC	28451
FARMINGTON	SOUTH YADKIN	ROUTE 2	MOCKSVILLE	NC	27028
FARMVILLE FIRST	SOUTH ROANOKE	E WILSON ST	FARMVILLE	NC	27828
FAULKS	UNION	ROUTE 1	WINGATE	NC	28174
FAYETTEVILLE FIRST	NEW SOUTH RIVER	ANDERSON & OLD STS	FAYETTEVILLE	NC	28301
FAYETTEVILLE SECOND	NEW SOUTH RIVER	P O BOX 953	FAYETTEVILLE	NC	28302
FAYMONT	NEW SOUTH RIVER	4205 CUMBERLAND RD	FAYETTEVILLE	NC	28306
FELLOWSHIP	FLAT RIVER	ROUTE 1	CREEDMOOR	NC	27522
FELLOWSHIP	SOUTH FORK	ROUTE 1	IRON STATION	NC	28080
FELLOWSHIP	RALEIGH	5029 OLD STAGE RD	RALEIGH	NC	27603
FELLOWSHIP	PILOT MOUNTAIN	1075 TEAGUE RD	WINSTON SALEM	NC	27107
FELLOWSHIP	LITTLE RIVER	P O BOX 461	LILLINGTON	NC	27546
FELLOWSHIP	MOUNT ZION	2928 MAPLE AVE	BURLINGTON	NC	27215
FELLOWSHIP	GENERAL GROUP	C/O HIGHLAND SCHOOL	CHARLOTTE	NC	28205
FELLOWSHIP	SURRY	922 BANNER ST	MT AIRY	NC	27030
FIELDCREST	YATES	1815 GLENN SCHOOL RD	DURHAM	NC	27704
FINES CREEK MEMORIAL	HAYWOOD	ROUTE 3 BOX 70	CLYDE	NC	28721
FIRES CREEK	TRUETT	ROUTE 4	HAYESVILLE	NC	28904
FIRST BROAD	SANDY RUN	ROUTE 2 BOX 196	BOSTIC	NC	28018
FISHER STREET	CABARRUS	810 FISHER ST	CONCORD	NC	28025
FISHING CREEK	BRUSHY MOUNTAIN	ROUTE 2	WILKESBORO	NC	28697
FISHING CREEK	TAR RIVER	ROUTE 2	WHITAKERS	NC	27891
FISHING CREEK ARBOR	BRIER CREEK	ROUTE 2 BOX 461 A	WILKESBORO	NC	28697
FIVE FORK	ROBESON	ROUTE 1	FAIRMONT	NC	27340
FIVE POINTS	SOUTH ROANOKE	P O BOX 3445	WILSON	NC	27893
FLAT CREEK	BUNCOMBE	ROUTE 3	WEAVERVILLE	NC	28787
FLAT ROCK	YADKIN	ROUTE 2 BOX 62	HAMPTONVILLE	NC	27020
FLAT ROCK	SURRY	ROUTE 3 BOX 57 A	MT AIRY	NC	27030
FLAT ROCK	TAR RIVER	ROUTE 1	LOUISBURG	NC	27549
FLAT SPRINGS	SANDY CREEK	ROUTE 5	SANFORD	NC	27330
FLATS OF MIDDLE CREEK	MACON		SCALY MOUNTAIN	NC	28775
FLATS OF SPRING CREEK	NEW FOUND	ROUTE 1	HOT SPRINGS	NC	28743
FLEMING CHAPEL	CALDWELL	ROUTE 6 BOX 295	LENOIR	NC	28645
FLETCHER FIRST	CAROLINA	ROUTE 1	FLETCHER	NC	28732
FLETCHER MEMORIAL	ASHE	P O BOX 37	JEFFERSON	NC	28640
FLINT HILL	KINGS MOUNTAIN	ROUTE 2	SHELBY	NC	28150
FLINT HILL	SANDHILLS	ROUTE 1	ROBBINS	NC	28325
FLINT-GROVES	GASTON	2017 E OZARK AVE	GASTONIA	NC	28052
FLIPPIN MEMORIAL	SURRY	ROUTE 4 BOX 149	MT AIRY	NC	27030
FLORENCE	SANDY RUN	207 S BROADWAY	FOREST CITY	NC	28043
FLORENCE AVE	FLAT RIVER	P O BOX 205	VIRGILINA	VA	24598
FLORIDA ST	PIEDMONT	1403 W FLORIDA ST	GREENSBORO	NC	27403
FLOYD	LIBERTY	ROUTE 6	LEXINGTON	NC	27292
FLOYD	DAN VALLEY	ROUTE 1	EDEN	NC	27288
FLOYDS CREEK	SANDY RUN	ROUTE 1	FOREST CITY	NC	28043
FORBUSH	YADKIN	ROUTE 2 BOX 242	YADKINVILLE	NC	27055
FOREST CITY FIRST	SANDY RUN	301 W MAIN ST	FOREST CITY	NC	28043
FOREST GROVE	THREE FORKS	ROUTE 2	VILAS	NC	28692
FOREST HILL	PILOT MOUNTAIN	EAST POLO RD & DALTON	WINSTON SALEM	NC	27105
FOREST HILLS	RALEIGH	3110 CLARK AVE	RALEIGH	NC	27607
FOREST HILLS	WILMINGTON	ROUTE 2	BURGAW	NC	28425
FOREST LAKE	SANDY RUN	P O BOX 496	FOREST CITY	NC	28043
FOREST LAWN	COLUMBUS		TABOR CITY	NC	28463
FOREST PARK	RANDOLPH	ROUTE 2 BOX 147	RANDLEMAN	NC	27317
FORESTVILLE	RALEIGH	P O BOX 322	WAKE FOREST	NC	27587
FORK	SOUTH YADKIN	ROUTE 3	MOCKSVILLE	NC	27028
FORK CREEK	CAROLINA	ROUTE 6	HENDERSONVILLE	NC	28739
FORK MOUNTAIN	MITCHELL	ROUTE 1 BOX 131	BAKERSVILLE	NC	28705
FORKS OF IVY	FRENCH BROAD	ROUTE 2	WEAVERVILLE	NC	28787
FORKS OF LITTLE RIVER	MONTGOMERY	ROUTE 2 BOX 198	TROY	NC	27371
FORSYTH PARK	PILOT MOUNTAIN	1600 S HAWTHORNE RD	WINSTON SALEM	NC	27103
FORT BARNWELL	ATLANTIC	ROUTE 1 BOX 133	DOVER	NC	28526
FOSTER'S CREEK	FRENCH BROAD	ROUTE 6	MARSHALL	NC	28753
FOUNTAIN	SOUTH ROANOKE	P O BOX 276	FOUNTAIN	NC	27829
FOUR OAKS	JOHNSTON	MAIN ST	FOUR OAKS	NC	27524
FRALEY MEMORIAL	GASTON	34 E 2ND ST, SMYRE	GASTONIA	NC	28052
FRANKLIN	ROWAN	RUTE 1 BOX 101	SALISBURY	NC	28144
FRANKLIN FIRST	MACON	21 IOTLA ST	FRANKLIN	NC	28734
FRANKLIN GROVE	TENNESSEE RIVER	BOX 566	BRYSON CITY	NC	28713
FRANKLIN HEIGHTS	CABARRUS	526 WRIGHT AVE	KANNAPOLIS	NC	28081
FRANKLINTON	TAR RIVER	P O BOX 474	FRANKLINTON	NC	27525
FRANKLINVILLE	RANDOLPH	P O BOX 111	FRANKLINVILLE	NC	27248
FRASER CHAPEL MS	PIEDMONT	919 GREGORY ST	GREENSBORO	NC	27403
FREEDOM CHAPEL MS	WILMINGTON	310 ENGLEWOOD DRIVE	WILMINGTON	NC	28401
FREMONT	NEUSE	P O BOX 231	FREMONT	NC	27830
FRENCH BROAD	CAROLINA	P O BOX 2259	HENDERSONVILLE	NC	28739
FRENCH BROAD	NEW FOUND	ROUTE 1	ALEXANDER	NC	28701
FRIENDLY	COLUMBUS	ROUTE 6 BOX 314	WHITEVILLE	NC	28472
FRIENDLY	CENTRAL	420 NEW ST	HIGH POINT	NC	27280
FRIENDLY	UNION	ROUTE 1	INDIAN TRAIL	NC	28079
FRIENDLY AVENUE	PIEDMONT	4800 W FRIENDLY AVE	GREENSBORO	NC	27410
FRIENDLY CHAPEL	SOUTH FORK	ROUTE 1 BOX 200 A	MAIDEN	NC	28650
FRIENDLY CHAPEL	ROCKY FACE	ROUTE 2	STATESVILLE	NC	28677
FRIENDLY GROVE	BRUSHY MOUNTAIN	ROUTE 1	MILLERS CREEK	NC	28651
FRIENDLY GROVE	ASHE	ROUTE 3	WEST JEFFERSON	NC	28694
FRIENDSHIP	BUNCOMBE	240 HAYWOOD ST	ASHEVILLE	NC	28801
FRIENDSHIP	BRUNSWICK		ASH	NC	28420
FRIENDSHIP	ASHE		JEFFERSON	NC	28640
FRIENDSHIP	GASTON	ROUTE 1 BOX 92 A	BELMONT	NC	28012
FRIENDSHIP	ELKIN	ROUTE 3	ELKIN	NC	28621
FRIENDSHIP	CATAWBA RIVER	409 CHURCH ST	MORGANTON	NC	28655

FRIENDSHIP	PILOT MOUNTAIN	ROUTE 1	GERMANTON	NC	27019
FRIENDSHIP	LITTLE RIVER	P O BOX 116	BUNNLEVEL	NC	28323
FRIENDSHIP	BRIER CREEK	ROUTE 2	HARMONY	NC	28634
FRIENDSHIP	YADKIN	ROUTE 3 BOX 12 A	EAST BEND	NC	27018
FRIENDSHIP	TRUETT	SUIT RURAL STA	MURPHY	NC	28906
FRIENDSHIP	THREE FORKS		TRADE	TN	37691
FRIENDSHIP WC	BLADEN	-	GARLAND	NC	28441
FRIENDSHIP MEMORIAL	ROBESON		FAIRMONT	NC	28340
FRONT STREET	BEULAH	308 FRONT ST	ROXBORO	NC	27573
FRONT STREET	SOUTH YADKIN	1403 W FRONT ST	STATESVILLE	NC	28677
FRUITLAND	CAROLINA	ROUTE 2 BOX 304	HENDERSONVILLE	NC	28739
FULLER MEMORIAL	RALEIGH	1317 MORDECAI DR	RALEIGH	NC	27604
FUQUAY VARINA	RALEIGH	P O BOX 6	FUQUAY VARINA	NC	27526
GABRIELS CREEK	FRENCH BROAD	ROUTE 1 C/O C A BATES	MARS HILL	NC	28754
GAINSVILLE	SOUTH FORK	ROUTE 1	LINCOLNTON	NC	28092
GALATIA	WEST CHOWAN	ROUTE 1 BOX 89	SEABOARD	NC	27876
GALEED	BLADEN		BLADENBORO	NC	28320
GALILEE	BURNT SWAMP	ROUTE 4	RED SPRINGS	NC	28377
GALILEE	NEW RIVER		JACKSONVILLE	NC	28540
GAMBLE HILL	GASTON	ROUTE 3	BESSEMER CITY	NC	28016
GANTTS GROVE	SANDY RUN	ROUTE 11 BOX 259	MOORESBORO	NC	28114
GAP CREEK	THREE FORKS		DEEP GAP	NC	28618
GAPWAY	COLUMBUS	ROUTE 2 BOX 77	TABOR CITY	NC	28463
GARDEN CREEK	BLUE RIDGE	251 GARDEN CREEK RD	MARION	NC	28752
GARDNERS	CULLOM	ROUTE 1	MACON	NC	27551
GARLAND	EASTERN	P O BOX 367	GARLAND	NC	28441
GARNER FIRST	RALEIGH	601 ST MARY'S ST	GARNER	NC	27529
GARNERS CHAPEL	EASTERN	ROUTE 1	MT OLIVE	NC	28365
GARRELL ST	CENTRAL	P O BOX 4005	HIGH POINT	NC	27261
GASHES CREEK	BUNCOMBE	ROUTE 7 GASHES CREEK RD	ASHEVILLE	NC	28803
GASTON	GASTON	GASTON AVE	DALLAS	NC	28034
GASTON, FIRST	NORTH ROANOKE	P O BOX 66	GASTON	NC	27832
GASTONIA FIRST	GASTON	BOX 98	GASTONIA	NC	28052
GATE CITY	PIEDMONT	P O BOX 7096	GREENSBORO	NC	27407
GATE WAY	GASTON	724 N MODENA ST	GASTONIA	NC	28052
GATESVILLE	CHOWAN	P O BOX 167	GATESVILLE	NC	27938
GAY'S CHAPEL	ROCKY FACE	ROUTE 9 BOX 128	STATESVILLE	NC	28677
GENEVA	CHOWAN	HWY 343 WEST	CAMDEN	NC	27921
GERMANTON	PILOT MOUNTAIN	MAIN ST	GERMANTON	NC	27019
GETHSEMANE	PIEDMONT	ROUTE 2 BOX 257	GREENSBORO	NC	27405
GETHSEMANE	NORTH ROANOKE	P O BOX 387	WHITAKERS	NC	27891
GETHSEMANE	NEW SOUTH RIVER	4300 BLANTON RD	FAYETTEVILLE	NC	28303
GIBSON	PEE DEE		GIBSON	NC	28343
GIBSON AVENUE	WILMINGTON	2107 WRIGHTSVILLE AVE	WILMINGTON	NC	28401
GIBSONVILLE FIRST	PIEDMONT	P O BOX 547	GIBSONVILLE	NC	27249
GILKEY	GREEN RIVER	ROUTE 2 BOX 271	RUTHERFORDTON	NC	28139
GLADY	BUNCOMBE	ROUTE 1	CANDLER	NC	28715
GLADY BRANCH	TRANSYLVANIA	ROUTE 2 BOX 69	BREVARD	NC	28712
GLEN ALPINE FIRST	CATAWBA RIVER	BOX 557	GLEN ALPINE	NC	28628
GLEN HOPE	MOUNT ZION	911 NORTH AVE	BURLINGTON	NC	27215
GLEN RAVEN	MOUNT ZION	327 GLEN RAVEN RD	BURLINGTON	NC	27215
GLEN RAVEN	NEUSE	803 ATLANTIC AVE	KINSTON	NC	28501
GLEN ROYAL	RALEIGH	ELIZABETH AVE	WAKE FOREST	NC	27587
GLENCOE	MOUNT ZION	ROUTE 9 BOX 565	BURLINGTON	NC	27215
GLENDALE SPRINGS	ASHE		GLENDALE SPRINGS	NC	28629
GLENN VIEW	PILOT MOUNTAIN	4275 GLENN HIGH RD	WINSTON SALEM	NC	27107
GLENOLA	RANDOLPH	ROUTE 3	HIGH POINT	NC	27263
GLENWOOD	BLUE RIDGE	ROUTE 5 BOX 81-A	MARION	NC	28752
GLENWOOD	SANDY RUN	ROUTE 1	BOSTIC	NC	28018
GLOBE	CALDWELL	STAR ROUTE	LENOIR	NC	28645
GLORIETA	CABARRUS	ROUTE 5 BOX 113	CONCORD	NC	28025
GODWIN	NEW SOUTH RIVER	BOX 21	GODWIN	NC	28344
GODWIN HEIGHTS	ROBESON	704 GODWIN AVE	LUMBERTON	NC	28358
GOLD HILL FIRST	ROWAN		GOLD HILL	NC	28071
GOLD MINE	MACON	ROUTE 1	HIGHLANDS	NC	28741
GOLDSBORO FIRST	NEUSE	P O BOX 1538	GOLDSBORO	NC	27530
GOLDSTON	SANDY CREEK	P O BOX 98	GOLDSTON	NC	27252
GOOD HOPE	RALEIGH	ROUTE 1	MORRISVILLE	NC	27560
GOOD NEWS	NORTH ROANOKE	P O BOX 106	WELDON	NC	27890
GOODES CREEK	SANDY RUN	ROUTE 1	MOORESBORO	NC	28114
GOODWILL	PILOT MOUNTAIN		KERNERSVILLE	NC	27284
GORDON	BRUSHY MOUNTAIN	ROUTE 4	N WILKESBORO	NC	28659
GORDON HEIGHTS	CABARRUS	234 LAVERNE DR	CONCORD	NC	28025
GORES CHAPEL	DOCK	ROUTE 1	NAKINA	NC	28455
GORMAN	YATES	3315 E GEER ST	DURHAM	NC	27704
GOSHEN	BRUNSWICK	ROUTE 1 BOX 276	LELAND	NC	28451
GOSHEN	BRUSHY MOUNTAIN	ROUTE 3 BOX 78	WILKESBORO	NC	28697
GOSPEL CENTER	BRUNSWICK	ROUTE 2	SUPPLY	NC	28462
GOSPEL TABERNACLE	BURNT SWAMP	ROUTE 1 BOX 206	MAXTON	NC	28364
GOURD SPRINGS	LITTLE RIVER	ROUTE 1 BOX 558	SPRING LAKE	NC	28390
GOVERNORS ISLAND	TENNESSEE RIVER		BRYSON CITY	NC	28713
GRACE	BUNCOMBE	718 HAYWOOD RD	ASHEVILLE	NC	28806
GRACE	BLADEN	P O BOX 594	BLADENBORO	NC	28320
GRACE	ALEXANDER	ROUTE 1	TAYLORSVILLE	NC	28681
GRACE	GASTON	2200 AUTEN RD	GASTONIA	NC	28052
GRACE	DAN VALLEY	ROUTE 4	MADISON	NC	27025
GRACE	CABARRUS	1409 E 11TH ST	KANNAPOLIS	NC	28081
GRACE	NEW SOUTH RIVER	3901 RAEFORD RD	FAYETTEVILLE	NC	28304
GRACE	MECKLENBURG	5232 THE PLAZA	CHARLOTTE	NC	28215
GRACE	GENERAL GROUP	P O BOX 5520	STATESVILLE	NC	28677
GRACE	YATES	1004 N MANGUM ST	DURHAM	NC	27701
GRACE	TRANSYLVANIA	ROUTE 4 BOX 133	BREVARD	NC	28712
GRACE	STANLY	640 EDGEMONT ST	ALBEMARLE	NC	28001
GRACE	SOUTH ROANOKE	P O BOX 756	WILSON	NC	27893
GRACE WC	UNION	-	MONROE	NC	28110
GRACE AND TRUTH	SOUTH MOUNTAIN	P O BOX 466	HILDEBRAN	NC	28637
GRAHAM FIRST	MOUNT ZION	P O BOX 68	GRAHAM	NC	27253
GRAINGER	NEUSE	ROUTE 1 BOX 182	KINSTON	NC	28501
GRANDIN	CALDWELL	ROUTE 1 BOX 522	LENOIR	NC	28645
GRANDVIEW	BLUE RIDGE	RESERVOIR AT GREENLEE ST	MARION	NC	28752
GRANDVIEW	HAYWOOD	1102 ALLEN'S CREEK RD	WAYNESVILLE	NC	28786
GRANDVIEW	FRENCH BROAD	ROUTE 1	ALEXANDER	NC	28701
GRANDVIEW	CATAWBA RIVER	ROUTE 5 BOX 533	MORGANTON	NC	28655
GRANDVIEW PARK	CALDWELL	ROUTE 6 BOX 99	LENOIR	NC	28645

GRANITE FALLS FIRST	CALDWELL	P O BOX 507	GRANITE FALLS	NC	28630
GRANTS CREEK	NEW RIVER	ROUTE 1	MAYSVILLE	NC	28555
GRAPEVINE	FRENCH BROAD	ROUTE 6	MARSHALL	NC	28753
GRAPEVINE	PILOT MOUNTAIN	ROUTE 1	LEWISVILLE	NC	27023
GRASSY BRANCH	BUNCOMBE	ROUTE 2	ASHEVILLE	NC	28805
GRASSY CREEK	ASHE		GRASSY CREEK	NC	28631
GRASSY CREEK	FLAT RIVER	ROUTE 1	NELSON	VA	24580
GRASSY CREEK	MITCHELL		SPRUCE PINE	NC	28777
GRASSY KNOB	BRIER CREEK	ROUTE 1	UNION GROVE	NC	28689
GRASSY KNOB	GREEN RIVER	ROUTE 5	RUTHERFORDTON	NC	28139
GRAVEL HILL	RANDOLPH	ROUTE 3	DENTON	NC	27239
GRAY POND	BURNT SWAMP	ROUTE 1 BOX 311	LAURINBURG	NC	28352
GRAY'S CREEK	SANDY RUN	ROUTE 4 BOX 105	RUTHERFORDTON	NC	28139
GREAT HOPE	CHOWAN	ROUTE 1	HERTFORD	NC	27944
GREAT LOVE	CHOWAN	P O BOX 207	MOYOCK	NC	27958
GREAT MARSH	ROBESON	ROUTE 1	ST PAULS	NC	28384
GREEN ACRES MS	CABARRUS		KANNAPOLIS	NC	28081
GREEN CREEK	SANDY RUN	ROUTE 1	CAMPOBELLO	SC	29322
GREEN HILL	GREEN RIVER	ROUTE 5	RUTHERFORDTON	NC	28139
GREEN LEVEL	RALEIGH	ROUTE 3	APEX	NC	27502
GREEN MEADOWS	YADKIN	ROUTE 1	ADVANCE	NC	27006
GREEN MEMORIAL	MECKLENBURG	1324 THE PLAZA	CHARLOTTE	NC	28205
GREEN PINES	RALEIGH	ROUTE 1	KNIGHTDALE	NC	27545
GREEN RIVER	CAROLINA	409 CREST RD	EAST FLAT ROCK	NC	28726
GREEN RIVER	POLK	ROUTE 4	RUTHERFORD	NC	28139
GREEN ROCK	CALDWELL	ROUTE 5 BOX 410	LENOIR	NC	28645
GREEN SPRINGS	ROBESON	ROUTE 1 BOX 88	PARKTON	NC	28371
GREEN ST	CENTRAL	300 S CENTENNIAL ST	HIGH POINT	NC	27260
GREEN VALLEY	AVERY	ROUTE 3	WAYNESVILLE	NC	28786
GREEN VALLEY	HAYWOOD	317 GREEN VALLEY RD	WAYNESVILLE	NC	28786
GREEN VALLEY	CALDWELL		COLLETTSVILLE	NC	28611
GREEN VALLEY	THREE FORKS	ROUTE 1	SUGAR GROVE	NC	28679
GREEN'S CROSS	WEST CHOWAN	ROUTE 2	WINDSOR	NC	27983
GREENFIELD CHAPEL MS	WILMINGTON	1401 S THIRD ST	WILMINGTON	NC	28401
GREENLAND AVE	MECKLENBURG	2400 GREENLAND AVE	CHARLOTTE	NC	28208
GREENLEE	BLUE RIDGE	ROUTE 1	OLD FORT	NC	28762
GREENS CHAPEL	ASHE		LANSING	NC	28643
GREENS CREEK	TUCKASEIGEE	ROUTE 2	SYLVA	NC	28779
GREENSBORO FIRST	PIEDMONT	P O BOX 5443	GREENSBORO	NC	27403
GREENWAY	THREE FORKS	ROUTE 4 GREENWAY RD	BOONE	NC	28607
GREENWOOD	LIBERTY	4 PINEYWOOD RD	THOMASVILLE	NC	27360
GREENWOOD FOREST	RALEIGH	110 E MAYNARD RD	CARY	NC	27511
GREY STONE	YATES	P O BOX 2686	DURHAM	NC	27705
GREYSTONE	RANDOLPH	805 GREYSTONE RD	ASHEBORO	NC	27203
GRIFFITH	PILOT MOUNTAIN	1987 OLD SALISBURY RD	WINSTON SALEM	NC	27107
GRIFTON FIRST	SOUTH ROANOKE	P O BXO 518	GRIFTON	NC	28530
GROVE PARK	EASTERN	609 N EAST BLVD	CLINTON	NC	28328
GROVE PARK	MOUNT ZION	108 TRAIL ONE	BURLINGTON	NC	27215
GROVE STONE	BUNCOMBE	P O BOX 1034	BLACK MOUNTAIN	NC	28711
GROVER FIRST	KINGS MOUNTAIN	P O BOX 237	GROVER	NC	28073
GUESS ROAD	YATES	3102 GUESS RD	DURHAM	NC	27705
GUILFORD	PIEDMONT	P O BOX 11074	GREENSBORO	NC	27409
GUM ORCHARD	SURRY	ROUTE 1	ELKIN	NC	28621
GUM SPRINGS	ANSON	ROUTE 1	LILESVILLE	NC	28091
GUM SPRINGS	SANDY CREEK	ROUTE 1	MONCURE	NC	27559
HAHN	MECKLENBURG	POSTFACH 3-6541 FLUGPLATZ	HAHN-W GERMANY		
HALES CHAPEL	JOHNSTON	ROUTE 1	ZEBULON	NC	27597
HALIFAX	NORTH ROANOKE		HALIFAX	NC	27839
HALLS CHAPEL	YANCEY	ROUTE 5	BURNSVILLE	NC	28714
HALLSBORO	COLUMBUS	BOX 86	HALLSBORO	NC	28442
HALLSVILLE	NEW RIVER	ROUTE 1 BOX 215	BEULAVILLE	NC	28518
HAMBURG	TUCKASEIGEE		GLENVILLE	NC	28736
HAMER CREEK	MONTGOMERY	ROUTE 1	MT GILEAD	NC	27306
HAMILTON	SOUTH ROANOKE	P O BOX 203	HAMILTON	NC	27840
HAMILTON CROSS ROADS	UNION	ROUTE 4	MARSHVILLE	NC	28103
HAMLET FIRST	PEE DEE	P O BOX 906	HAMLET	NC	28345
HAMLET SECOND	PEE DEE	718 FOURTH ST	HAMLET	NC	28345
HAMPSTEAD	WILMINGTON	ROUTE 1 BOX 47 C	HAMPSTEAD	NC	28443
HAMPTON HEIGHTS	DAN VALLEY	WEST WASHINGTON ST	EDEN	NC	27288
HANES	PILOT MOUNTAIN	508 HARVEY ST	WINSTON SALEM	NC	27103
HANGING DOG	TRUETT	ROUTE 3	MURPHY	NC	28906
HANKINS	BLUE RIDGE	ROUTE 6 HANKINS RD	MARION	NC	28752
HAPPY HOME	DOCK	ROUTE 1	NAKINA	NC	28455
HARDIN	GASTON	ROUTE 3 BOX 192	DALLAS	NC	28034
HARMON STREET	SANDY RUN	609 HARMON ST	FOREST CITY	NC	28043
HARMONY	BRUSHY MOUNTAIN	ROUTE 4	N WILKESBORO	NC	28659
HARMONY	NEW SOUTH RIVER	ROUTE 6	CLINTON	NC	28328
HARMONY	LITTLE RIVER	ROUTE 1 BOX 116	BUNNLEVEL	NC	28323
HARMONY	TRUETT	ROUTE 1 BOX 32 E	MURPHY	NC	28906
HARMONY	SOUTH YADKIN	BOX 116	HARMONY	NC	28634
HARMONY GROVE	BLUE RIDGE	ROUTE 1	NEBO	NC	28761
HARPERS FERRY	BURNT SWAMP		PEMBROKE	NC	28372
HARRELLSVILLE	WEST CHOWAN		HARRELLSVILLE	NC	27942
HARRIET	CULLOM	935 CAROLINA AVE	HENDERSON	NC	27536
HARRIS CHAPEL	CULLOM	ROUTE 1	HOLLISTER	NC	27844
HARRIS CHAPEL	CALDWELL	ROUTE 2 BOX 393	HUDSON	NC	28638
HARRIS CHAPEL	TAR RIVER	ROUTE 1	YOUNGSVILLE	NC	27596
HARRIS CREEK	NEW RIVER	ROUTE 4	JACKSONVILLE	NC	28540
HARRIS FIRST	SANDY RUN	P O BOX 763	HARRIS	NC	28074
HARRISBURG MS	CALDWELL	304 MAIN ST NW	LENOIR	NC	28645
HARRISBURG FIRST	CABARRUS	BOX 122	HARRISBURG	NC	28075
HARTIS GROVE	UNION	4224 BLANCHARD CIR	MATTHEWS	NC	28105
HARTLAND	CALDWELL	ROUTE 7 BOX 207	MORGANTON	NC	28655
HASTY	LIBERTY	ROUTE 6 BOX 452	THOMASVILLE	NC	27360
HAVELOCK FIRST	ATLANTIC	111 HOLLYWOOD BLVD	HAVELOCK	NC	28532
HAW BLUFF	WILMINGTON	ROUTE 1 BOX 1058	KELLY	NC	28448
HAW RIVER FIRST	MOUNT ZION	P O BOX 372	HAW RIVER	NC	27258
HAYES BARTON	RALEIGH	P O BOX 6098	RALEIGH	NC	27608
HAYMEADOW	STONE MOUNTAIN	ROUTE 5 BOX 639	N WILKESBORO	NC	28659
HAYMORE MEMORIAL	SURRY	P O BOX 27	MT AIRY	NC	27030
HAYNES MEMORIAL	SANDY RUN	BOX 397	HENRIETTA	NC	28076
HAZELWOOD FIRST	HAYWOOD	302 E MAIN ST	HAZELWOOD	NC	28738
HEALING SPRINGS	ASHE		CRUMPLER	NC	28617
HEBRON	WEST CHOWAN		WOODLAND	NC	27987

HEBRON	SOUTH YADKIN	ROUTE 5 BOX 340 A	STATESVILLE	NC 28677
HEFNER MEMORIAL	BLUE RIDGE	ROUTE 3 BOX 181-4C	MARION	NC 28752
HEMPHILL	HAYWOOD	ROUTE 2	WAYNESVILLE	NC 28786
HENDERSON FIRST	CULLOM	P O BOX 75	HENDERSON	NC 27536
HENDERSON SECOND	CULLOM	608 HARRIETT ST	HENDERSON	NC 27536
HENDERSONVILLE FIRST	CAROLINA	P O BOX 310	HENDERSONVILLE	NC 28739
HENRIETTA FIRST	SANDY RUN	P O BOX 265	HENRIETTA	NC 28076
HENSON CREEK	AVERY	ROUTE 3 BOX 230	NEWLAND	NC 28657
HEPHZIBAH	JOHNSTON	ROUTE 1	PRINCETON	NC 27569
HEPHZIBAH	RALEIGH	ROUTE 3	WENDELL	NC 27591
HERMON	UNION	ROUTE 4 BOX 76	WAXHAW	NC 28173
HERTFORD	CHOWAN	124 W MARKET ST	HERTFORD	NC 27944
HESTER	FLAT RIVER	P O BOX 964	OXFORD	NC 27565
HIBRITEN	CALDWELL	211 MT HERMAN RD	LENOIR	NC 28645
HICKORY	NORTH ROANOKE	ROUTE 1	WHITAKERS	NC 27890
HICKORY FIRST	THERON RANKIN	354 1 AVENUE NW	HICKORY	NC 28601
HICKORY GROVE	BLADEN	ROUTE 1	BLADENBORO	NC 28320
HICKORY GROVE	GASTON	ROUTE 2 BOX 477 A	MOUNT HOLLY	NC 28120
HICKORY GROVE	SANDY CREEK	ROUTE 1	BEAR CREEK	NC 27207
HICKORY GROVE	POLK	ROUTE 1	LANDRUM	SC 29356
HICKORY GROVE	NEW SOUTH RIVER	ROUTE 1 BOX 122	CLINTON	NC 28328
HICKORY GROVE	MECKLENBURG	6050 HICKORY GROVE RD	CHARLOTTE	NC 28215
HICKORY MOUNTAIN	SANDY CREEK	ROUTE 3	SILER CITY	NC 27344
HICKORY ROCK	TAR RIVER	ROUTE 2	LOUISBURG	NC 27549
HICKS GROVE	SANDY RUN	ROUTE 1	CHESNEE	NC 28323
HIDDENITE	ALEXANDER	P O BOX 38	HIDDENITE	NC 28636
HIGDONVILLE	MACON	ROUTE 5	FRANKLIN	NC 28734
HIGH PEAK	CATAWBA RIVER	ROUTE 2 BOX 589	VALDESE	NC 28690
HIGH POINT FIRST	CENTRAL	405 N MAIN ST	HIGH POINT	NC 27260
HIGH ROCK	LIBERTY	ROUTE 1	DENTON	NC 27239
HIGH SHOAL	SANDY RUN	BOX 386	HENRIETTA	NC 28076
HIGH SHOALS	GASTON	BOX 37	HIGH SHOALS	NC 28077
HIGH STREET	HAYWOOD	BOX 468	CANTON	NC 28716
HIGH VIEW	BEULAH	ROUTE 1	VIRGILINA	VA 24598
HIGHLAND	KINGS MOUNTAIN	305 CRAWFORD ST	SHELBY	NC 28150
HIGHLAND	SANDHILLS	ROUTE 2	VASS	NC 28394
HIGHLAND	RALEIGH	509 HILLTOP DR	RALEIGH	NC 27610
HIGHLAND	NEW SOUTH RIVER	BOX 236	HOPE MILLS	NC 28348
HIGHLAND	THERON RANKIN	828 9TH AVENUE NE	HICKORY	NC 28601
HIGHLAND	STANLY	P O BOX 176	NEW LONDON	NC 28137
HIGHLAND PARK	SURRY	1327 GROVE LN	MT AIRY	NC 27030
HIGHLANDS, FIRST	MACON	P O BOX 625	HIGHLANDS	NC 28741
HILDEBRAN FIRST	THERON RANKIN	P O BOX 317	HILDEBRAN	NC 28637
HILDEBRAN VIEW	SOUTH MOUNTAIN	ROUTE 1 BOX 273 A	CONNELLY SPGS	NC 28612
HILLCREST	CENTRAL	9856 MCNEIL ROAD	KERNERSVILLE	NC 27284
HILLCREST	RALEIGH	3800 HILLCREST DR	RALEIGH	NC 27610
HILLCREST	PIEDMONT	3920 BAYLOR ST	GREENSBORO	NC 27405
HILLCREST	MECKLENBURG	200 KENTBERRY DR	CHARLOTTE	NC 28214
HILLCREST	UNION	ROUTE 7 BOX 785	MONROE	NC 28110
HILLIARD MEMORIAL	CENTRAL	2401 EDGEWOOD DR	HIGH POINT	NC 27260
HILLMON GROVE	LITTLE RIVER	ROUTE 2	CAMERON	NC 28326
HILLS GROVE	SURRY	ROUTE 1	PILOT MOUNTAIN	NC 27041
HILLSBOROUGH FIRST	MOUNT ZION	P O BOX 734	HILLSBOROUGH	NC 27278
HILLSIDE	JOHNSTON	P O BOX 415	CLAYTON	NC 27520
HILLSIDE	STANLY	ROUTE 3	ALBEMARLE	NC 28001
HILLSIDE PARK	LIBERTY	ROUTE 5 HOLLY GROVE RD	THOMASVILLE	NC 27360
HILLSVILLE	CENTRAL	ROUTE 1 BOX 333	SOPHIA	NC 27350
HINSHAW STREET	BRUSHY MOUNTAIN	P O BOX 1536	N WILKESBORO	NC 28659
HINSON X RDS	COLUMBUS		FAIR BLUFF	NC 28439
HOBBSVILLE	CHOWAN		HOBBSVILLE	NC 27946
HOBGOOD	NORTH ROANOKE		HOBGOOD	NC 27843
HOCUTT MEMORIAL	JOHNSTON	P O BOX 358	CLAYTON	NC 27520
HOCUTT MEMORIAL	MOUNT ZION	LOGAN AND STALEY STS	BURLINGTON	NC 27215
HOFFMAN	PEE DEE	BUTLER DR	HOFFMAN	NC 28347
HOG SWAMP	ROBESON	ROUTE 2	LUMBERTON	NC 28358
HOLLAND MEMORIAL	GASTON	ROUTE 1 BOX 302 A	BESSEMER CITY	NC 28016
HOLLOW RD	PILOT MOUNTAIN	ROUTE 1	WALKERTOWN	NC 27051
HOLLOWAY ST	YATES	HOLLOWAY & ALMS STS	DURHAM	NC 27703
HOLLOWAYS	LIBERTY	ROUTE 7 BOX 295	LEXINGTON	NC 27292
HOLLY GROVE	WEST CHOWAN	ROUTE 1	AHOSKIE	NC 27910
HOLLY GROVE	TAR RIVER	ROUTE 2	SPRING HOPE	NC 27882
HOLLY HILL	MOUNT ZION	204 CARDWELL DR	BURLINGTON	NC 27215
HOLLY MT	MONTGOMERY	ROUTE 3	MT GILEAD	NC 27306
HOLLY SPRINGS	BRIER CREEK		HAMPTONVILLE	NC 27020
HOLLY SPRINGS	CAROLINA	ROUTE 2 BOX 190	PISGAH FOREST	NC 28768
HOLLY SPRINGS	SANDY RUN	ROUTE 1	FOREST CITY	NC 28043
HOLLY SPRINGS	RALEIGH		HOLLY SPRINGS	NC 27540
HOLLY SPRINGS	MACON	ROUTE 7 BOX 400	FRANKLIN	NC 28734
HOLLY SPRINGS	LITTLE RIVER		BROADWAY	NC 27505
HOLLY SPRINGS	WEST CHOWAN	P O BOX 55	COFIELD	NC 27910
HOLLY SPRINGS	SURRY	ROUTE 1 BOX 732	MT AIRY	NC 27030
HOLLY SPRINGS	TENNESSEE RIVER	ROUTE 3	BRYSON CITY	NC 28713
HOMESTEAD HEIGHTS	YATES	4007 HOLT SCHOOL RD	DURHAM	NC 27704
HOMINY	BUNCOMBE	ROUTE 3 BOX 111	CANDLER	NC 28715
HONEY HILL	DOCK	ROUTE 1	HALLSBORO	NC 27442
HOOD'S GROVE	JOHNSTON	ROUTE 1	NEWTON GROVE	NC 28360
HOOPERS CREEK	CAROLINA	ROUTE 3 BOX 404	FLETCHER	NC 28732
HOPE MILLS FIRST	NEW SOUTH RIVER	1200 CAMERON RD	HOPE MILLS	NC 28348
HOPE VALLEY	YATES	6900 GARRETT RD	DURHAM	NC 27707
HOPEWELL	FRENCH BROAD	ROUTE 4	MARSHALL	NC 28753
HOPEWELL	CATAWBA RIVER	ROUTE 1 BOX 940	MORGANTON	NC 28655
HOPEWELL	MECKLENBURG	P O BOX 2432	DAVIDSON	NC 28036
HOPEWELL	UNION	ROUTE 7	MONROE	NC 28110
HOPEWELL	TRUETT	ROUTE 2	CULBERSON	NC 28903
HOPKINS CHAPEL	TAR RIVER	ROUTE 3 BOX 276 A	ZEBULON	NC 27597
HORSE SHOE	CAROLINA		HORSE SHOE	NC 28742
HORTON'S	WEST CHOWAN	ROUTE 2	AULANDER	NC 27805
HOSKINS AVENUE	MECKLENBURG	101 S HOSKINS RD	CHARLOTTE	NC 28208
HOT SPRINGS, FIRST	FRENCH BROAD	BOX 187	HOT SPRINGS	NC 28743
HOWARDS CREEK	SOUTH FORK	ROUTE 1 BOX 432	LINCOLNTON	NC 28092
HOWARDS CREEK	THREE FORKS	ROUTE 5	BOONE	NC 28607
HOWELL'S	CABARRUS	ROUTE 4	CONCORD	NC 28025
HOWIE	UNION	ROUTE 1	WAXHAW	NC 28173
HOYLE MEMORIAL	SOUTH MOUNTAIN	ROUTE 3 BOX 275	LAWNDALE	NC 28090

HUDSON CHAPEL	SOUTH FORK	ROUTE 2 BOX 14	CATAWBA	NC	28609
HUDSON FIRST	CALDWELL	P O BOX 663	HUDSON	NC	28638
HUGGINS MEMORIAL MS	ATLANTIC	BOX 237	HARKERS ISLAND	NC	28531
HUGHES GROVE	RANDOLPH	ROUTE 2	THOMASVILLE	NC	27360
HULDAH	RANDOLPH	ROUTE 8	ASHEBORO	NC	27203
HULLS GROVE	SOUTH FORK	ROUTE 2	VALE	NC	28168
HUNTER HILLS	PIEDMONT	1806 MERRITT DR	GREENSBORO	NC	27407
HUNTERSVILLE FIRST	MECKLENBURG	P O BOX 331	HUNTERSVILLE	NC	28078
HUNTING CREEK	BRIER CREEK	ROUTE 3	N WILKESBORO	NC	28659
HUNTSVILLE	YADKIN	ROUTE 5	MOCKSVILLE	NC	27028
HYATTS CHAPEL	TUCKASEIGEE	ROUTE 1	WHITTIER	NC	28789
HYDE PARK	ROBESON	302 ROBERTS AVE	LUMBERTON	NC	28358
ICARD FIRST	THERON RANKIN	P O BOX 190	ICARD	NC	28666
ICARD'S GROVE	CATAWBA RIVER	ROUTE 1 BOX 357 X	CONNELLY SPGS	NC	28612
IDLEWILD MS	MECKLENBURG	LAILWOOD AVE	CHARLOTTE	NC	28212
IJAMES CROSS ROADS	SOUTH YADKIN	ROUTE 1	MOCKSVILLE	NC	27028
IMMANUEL	KINGS MOUNTAIN	P O BOX 1052	SHELBY	NC	28150
IMMANUEL	EASTERN	SUNSET AVE	CLINTON	NC	28328
IMMANUEL	CABARRUS	600 SPRING ST SW	CONCORD	NC	28025
IMMANUEL	PIEDMONT	2432 HIGH POINT RD	GREENSBORO	NC	27403
IMMANUEL	NEW SOUTH RIVER	219 HULL RD	FAYETTEVILLE	NC	28303
IMMANUEL	NEUSE	P O BOX 1065	KINSTON	NC	28501
IMMANUEL	WILMINGTON	P O BOX 544	WILMINGTON	NC	28401
IMMANUEL	YATES	3527 HILLSBOROUGH RD	DURHAM	NC	27705
IMMANUEL	STANLY	1311 OLD CHARLOTTE RD	ALBEMARLE	NC	28001
IMMANUEL	SOUTH ROANOKE	P O BOX 628	GREENVILLE	NC	27834
INANDA	BUNCOMBE	27 PINE LN	ASHEVILLE	NC	28806
INDEPENDENCE HILL	MECKLENBURG	ROUTE 7 BOX 638	CHARLOTTE	NC	28213
INDIAN CREEK	YANCEY	ROUTE 3	BURNSVILLE	NC	28714
INDIAN GROVE	SURRY	ROUTE 1 BOX 490	MT AIRY	NC	27030
INDIAN TRAIL FIRST	UNION	ROUTE 2	INDIAN TRAIL	NC	28079
INEZ	CULLOM	ROUTE 3 BOX 61	WARRENTON	NC	27589
INGOLD	EASTERN		INGOLD	NC	28446
INWOOD	RALEIGH	3700 LAKE WHEELER RD	RALEIGH	NC	27603
IOTLA	MACON	ROUTE 3	FRANKLIN	NC	28734
IRON HILL	COLUMBUS	ROUTE 1 BOX 145	TABOR CITY	NC	28463
ISLAND CREEK	FLAT RIVER	ROUTE 5	HENDERSON	NC	27536
ISLAND CREEK	EASTERN	ROUTE 2 BOX 349	ROSE HILL	NC	28458
ISLAND FORD	YADKIN	ROUTE 1	JONESVILLE	NC	28642
ISLAND FORD	SOUTH YADKIN	RT 6-ARCHIE BYERS	STATESVILLE	NC	28677
ISLAND GROVE	BURNT SWAMP	ROUTE 2 BOX 173 B	PEMBROKE	NC	28372
IVANHOE	WILMINGTON		IVANHOE	NC	28447
IVES MEMORIAL	SANDHILLS		PINEBLUFF	NC	28373
IVY CREEK	BUNCOMBE	BOX 231	WEAVERVILLE	NC	28787
IVY GAP	YANCEY	ROUTE 3	BURNSVILLE	NC	28714
IVY GREEN	SURRY	ROUTE 9 BOX 152	MT AIRY	NC	27030
IVY HILL	FRENCH BROAD	ROUTE 2	WEAVERVILLE	NC	28787
JACKS CREEK	YANCEY	ROUTE 1	BURNSVILLE	NC	28714
JACKSON	WEST CHOWAN		JACKSON	NC	27825
JACKSON CREEK	RANDOLPH	ROUTE 2 BOX 36	DENTON	NC	27239
JACKSON LINE	TENNESSEE RIVER	BOX 622	BRYSON CITY	NC	28713
JACKSON PARK	CABARRUS	1005 JACKSON ST	KANNAPOLIS	NC	28081
JACKSON PARK	MECKLENBURG	5415 AIRPORT DR	CHARLOTTE	NC	28208
JACKSONVILLE FIRST	NEW RIVER	P O BOX 820	JACKSONVILLE	NC	28540
JAMES CHAPEL	HAYWOOD	ROUTE 1	CLYDE	NC	28721
JAMESTOWN FIRST	CENTRAL	P O BOX 207	JAMESTOWN	NC	27282
JAMESVILLE	SOUTH ROANOKE		JAMESVILLE	NC	27846
JARRETT MEMORIAL	TUCKASEIGEE		DILLSBOROO	NC	28725
JENNIE'S BRANCH	BRUNSWICK	ROUTE 1	SHALLOTTE	NC	28459
JERSEY	LIBERTY	ROUTE 7	LEXINGTON	NC	27292
JERUSALEM	SOUTH YADKIN	ROUTE 4	MOCKSVILLE	NC	27028
JESSUP GROVE	PIEDMONT	ROUTE 3 BOX 639	GREENSBORO	NC	27410
JESSUP GROVE	SURRY	ROUTE 2	PILOT MOUNTAIN	NC	27041
JEWEL	CENTRAL	1401 W FAIRFIELD RD	HIGH POINT	NC	27263
JOHN'S CREEK	TUCKASEIGEE	ROUTE 67 BOX 159	CULLOWHEE	NC	28723
JOHN'S RIVER	CALDWELL	ROUTE 8	LENOIR	NC	28645
JOHNSON	EASTERN	ROUTE 2	WARSAW	NC	28398
JONAS RIDGE	AVERY		JONAS RIDGE	NC	28641
JONES GAP	CAROLINA	ROUTE 4 BOX 486	HENDERSONVILLE	NC	28739
JONES MEMORIAL	PIEDMONT	3925 PLEASANT GARDEN RD	GREENSBORO	NC	27406
JONES STREET	DOCK	ROUTE 2 BOX 113 JJ	TABOR CITY	NC	28463
JONES VALLEY	NEW FOUND	ROUTE 2	LEICESTER	NC	28748
JONESBORO	JOHNSTON	ROUTE 3 JONESBORO RD	DUNN	NC	28334
JONESBORO HEIGHTS	SANDY CREEK	P O BOX 2003	SANFORD	NC	27330
JONESVILLE FIRST	YADKIN	134 WINSTON RD	JONESVILLE	NC	28642
JORDANS CHAPEL	NEUSE	ROUTE 3	MOUNT OLIVE	NC	28365
JOYLIGHT	SURRY	839 TOAST RD	MT AIRY	NC	27030
JUDSON	NEW SOUTH RIVER	ROUTE 9 BOX 486	FAYETTEVILLE	NC	28301
JUNALUSKA	TRUETT	ROUTE 1 BOX 49	ANDREWS	NC	28901
JUNIPER SPRINGS	SANDY CREEK	ROUTE 10	SANFORD	NC	27330
JUPITER	BUNCOMBE	ROUTE 3	WEAVERVILLE	NC	28787
KANNAPOLIS FIRST	CABARRUS	W FIRST AND MAIN STS	KANNAPOLIS	NC	28081
KELFORD	WEST CHOWAN		KELFORD	NC	27847
KELLUM	NEW RIVER	ROUTE 5 BOX 173	JACKSONVILLE	NC	28540
KENANSVILLE	EASTERN		KENANSVILLE	NC	28349
KENDALLS	STANLY	ROUTE 1 BOX 539	NEW LONDON	NC	28127
KENLY	JOHNSTON	BOX 633	KENLY	NC	27542
KENNEBEC	LITTLE RIVER	BOX 756	ANGIER	NC	27501
KENNEDY HOME	NEUSE	ROUTE 2 BOX 48	KINSTON	NC	28501
KERLEE	BUNCOMBE		BLACK MOUNTAIN	NC	28711
KERNERSVILLE FIRST	PILOT MOUNTAIN	P O BOX 366	KERNERSVILLE	NC	27284
KERR ST	CABARRUS	114 KERR NW	CONCORD	NC	28025
KERR'S CHAPEL	BEULAH	ROUTE 2	ELON COLLEGE	NC	27244
KING FIRST	PILOT MOUNTAIN	P O BOX 481	KING	NC	27021
KING MEMORIAL	UNION	BOX 588	WAXHAW	NC	28173
KING'S CREEK	CALDWELL	ROUTE 1 BOX 444	LENOIR	NC	28645
KINGS MOUNTAIN	KINGS MOUNTAIN	P O BOX 629	KINGS MOUNTAIN	NC	28086
KINGS MOUNTAIN FIRST	KINGS MOUNTAIN	P O BOX 786	KINGS MOUNTAIN	NC	28086
KINGS MOUNTAIN SECOND	KINGS MOUNTAIN	120 LINWOOD DR	KINGS MOUNTAIN	NC	28086
KINNETT MEMORIAL	MOUNT ZION	1106 MOREHEAD ST	BURLINGTON	NC	27215
KINSTON FIRST	NEUSE	P O BOX 794	KINSTON	NC	28501
KINZA MEMORIAL	STANLY	ROUTE 2	STANFIELD	NC	28163
KITTRELL	CULLOM	C/O ROUTE 1 BOX 18	KITTRELL	NC	27544
KITTY HAWK FIRST	CHOWAN		KITTY HAWK	NC	27949

KNIGHTDALE	RALEIGH	P O BOX 21	KNIGHTDALE	NC	27545
KNOBBS	STONE MOUNTAIN	ROUTE 2	ELKIN	NC	28621
KNOLLWOOD	PILOT MOUNTAIN	330 KNOLLWOOD ST	WINSTON SALEM	NC	27104
KNOTT'S GROVE	FLAT RIVER	ROUTE 3	OXFORD	NC	27565
KONA	MITCHELL	ROUTE 3	BAKERSVILLE	NC	28705
KONNOAK	PILOT MOUNTAIN	400 MCLEAN ST	WINSTON SALEM	NC	27107
KURE BEACH FIRST	WILMINGTON	P O BOX 91	KURE BEACH	NC	28449
LADONIA	SURRY	ROUTE 6	MT AIRY	NC	27030
LAFAYETTE	NEW SOUTH RIVER	501 HOPE MILLS RD	FAYETTEVILLE	NC	28304
LAGOON	BLADEN	ROUTE 1 BOX 84	KELLY	NC	28448
LAGRANGE FIRST	NEUSE	105 CIRCLE DR	LAGRANGE	NC	28551
LAGRANGE PARK	NEW SOUTH RIVER	7502 ASCOT AVE	FAYETTEVILLE	NC	28303
LAKE FOREST	WILMINGTON	1626 LAKE BRANCH DR	WILMINGTON	NC	28401
LAKE JAMES	CATAWBA RIVER	ROUTE 12 BOX 442	MORGANTON	NC	28655
LAKE JUNALUSKA FIRST	HAYWOOD	ROUTE 4	WAYNESVILLE	NC	28786
LAKE LYNN	NEW SOUTH RIVER	3105 SEVEN MTN DR	FAYETTEVILLE	NC	28306
LAKE RIM MS	NEW SOUTH RIVER	ROUTE 4 BOX 340	FAYETTEVILLE	NC	28304
LAKE TOXAWAY	TRANSYLVANIA	NO ADDRESS AVAILABLE		NC	
LAKE VIEW	CATAWBA RIVER	ROUTE 1	VALDESE	NC	28690
LAKE VIEW	STANLY	ROUTE 6 BOX 260	ALBEMARLE	NC	28001
LAKE WACCAMAW FIRST	COLUMBUS		LAKE WACCAMAW	NC	28450
LAKESIDE	NORTH ROANOKE	1501 SUNSET AVE	ROCKY MOUNT	NC	27801
LAKEVIEW	LIBERTY	ROUTE 1	LINWOOD	NC	27299
LAKEVIEW	GASTON	CHURCH ST	MCADENVILLE	NC	28101
LAKEVIEW	DAN VALLEY	ROUTE 1	MADISON	NC	27025
LAKEVIEW	CALDWELL	119 SHASTA LANE	LENOIR	NC	28645
LAKEVIEW	THERON RANKIN	ROUTE 10 BOX 51	HICKORY	NC	28601
LAKEWOOD	BUNCOMBE	403 BYRD RD	BLACK MOUNTAIN	NC	28711
LAKEWOOD	CABARRUS	806 KLUTTZ ST	KANNAPOLIS	NC	28081
LAKEWOOD	YATES	2100 CHAPEL HILL RD	DURHAM	NC	27707
LAMBERTH MEMORIAL	BEULAH	ROUTE 1	ROXBORO	NC	27573
LANDIS	ROWAN	108-112 N KIMMONS ST	LANDIS	NC	28088
LANDMARK	ASHE	ROUTE 2	LANSING	NC	28643
LANE ST	CABARRUS	ROUTE 1	KANNAPOLIS	NC	28081
LANES CREEK	UNION	BOX 284	MARSHVILLE	NC	28103
LANKFORD MEMORIAL	PIEDMONT	3708 YANCEYVILLE ST	GREENSBORO	NC	27405
LASKER	WEST CHOWAN		LASKER	NC	27848
LATTIMORE	KINGS MOUNTAIN	P O BOX 188	LATTIMORE	NC	28089
LAUREL BEND	FRENCH BROAD	ROUTE 6	MARSHALL	NC	28753
LAUREL BRANCH	FRENCH BROAD	ROUTE 2	MARSHALL	NC	28753
LAUREL BRANCH	YANCEY	ROUTE 6	BURNSVILLE	NC	28714
LAUREL BRANCH	TUCKASEIGEE		SYLVA	NC	28779
LAUREL CHAPEL	FRENCH BROAD	ROUTE 3	MARS HILL	NC	28754
LAUREL FORK	STONY FORK	ROUTE 4	BOONE	NC	28607
LAUREL GROVE	HAYWOOD	ROUTE 3	CANTON	NC	28716
LAUREL HAVEN	SOUTH MOUNTAIN	ROUTE 4 BOX 409N	MORGANTON	NC	28655
LAUREL HILL	BLUE RIDGE	ROUTE 1	NEBO	NC	28761
LAUREL HILL	ASHE	ROUTE 2 BOX 83	MOUTH OF WILSON,	VA	24363
LAUREL HILL	PEE DEE	P O BOX 367	LAUREL HILL	NC	28351
LAUREL HILL	MONTGOMERY	ROUTE 1	CANDOR	NC	27229
LAUREL KNOB	ASHE	ROUTE 1 BOX 38	TODD	NC	28684
LAUREL SPRINGS	ALLEGHANY		LAUREL SPRINGS	NC	28644
LAUREL SPRINGS	CAROLINA	NO ADDRESS AVAILABLE		NC	
LAUREL SPRINGS	THREE FORKS	ROUTE 1	BOONE	NC	28607
LAUREL STREET	STANLY	615 LAUREL ST	ALBEMARLE	NC	28001
LAUREL VALLEY	FRENCH BROAD	ROUTE 3	MARS HILL	NC	28754
LAURINBURG FIRST	PEE DEE	P O BOX 883	LAURINBURG	NC	28352
LAVONIA	SANDY RUN	ROUTE 2	GAFFNEY	SC	29340
LAWING'S CHAPEL	SOUTH FORK	ROUTE 2 BOX 360	MAIDEN	NC	28650
LAWNDALE	KINGS MOUNTAIN	P O BOX 126	LAWNDALE	NC	28090
LAWNDALE	PIEDMONT	3505 LAWNDALE DR	GREENSBORO	NC	27408
LAWRENCE	WEST CHOWAN	ROUTE 2	WINDSOR	NC	27983
LAYTOWN	STONY FORK	ROUTE 5 BOX 324	LENOIR	NC	28645
LEA BETHEL	BEULAH	ROUTE 1	PROSPECT HILL	NC	27314
LEAK MEMORIAL	PILOT MOUNTAIN	ROUTE 2	GERMANTON	NC	27019
LEBANON	BRUNSWICK		WINNABOW	NC	28479
LEBANON	ALEXANDER	ROUTE 4	TAYLORSVILLE	NC	28681
LEBANON	NEW SOUTH RIVER	ROUTE 1 BOX 379	FAYETTEVILLE	NC	28301
LEBANON	PIEDMONT	ROUTE 5 BOX 593	GREENSBORO	NC	27405
LEDGER	MITCHELL	ROUTE 3 BOX 220-B	BAKERSVILLE	NC	28705
LEE PARK	UNION		MONROE	NC	28110
LEE'S CHAPEL	JOHNSTON	BOX 204	MIDDLESEX	NC	27557
LEESVILLE	RALEIGH	ROUTE 6	RALEIGH	NC	27612
LEITCH CREEK	BURNT SWAMP	ROUTE 1 BOX 98	MAXTON	NC	28364
LELAND	BRUNSWICK	P O BOX 237	LELAND	NC	28451
LEMON SPRINGS	SANDHILLS		LEMON SPRINGS	NC	28355
LENNONS CROSS ROADS	COLUMBUS	ROUTE 1 BOX 361	EVERGREEN	NC	28438
LENOIR FIRST	CALDWELL	304 MAIN ST NW	LENOIR	NC	28645
LEONARD'S FORK	SOUTH FORK	ROUTE 1	LINCOLNTON	NC	28092
LEWIS FORK	BRUSHY MOUNTAIN	ROUTE 1	PURLEAR	NC	28665
LEWISTON FIRST	WEST CHOWAN	BOX 171	LEWISTON	NC	27848
LEWISVILLE	PILOT MOUNTAIN	P O BOX 235	LEWISVILLE	NC	27023
LEXINGTON AVENUE	CENTRAL	620 E LEXINGTON AVE	HIGH POINT	NC	27262
LEXINGTON FIRST	LIBERTY	P O BOX 436	LEXINGTON	NC	27292
LEXINGTON FIRST	GENERAL GROUP	VILLAGE DR	LEXINGTON	NC	27292
LIBERTY	BUNCOMBE	ROUTE 4 BOX 223	CANDLER	NC	28715
LIBERTY	ALLEGHANY	MAIN AND CHEEK STS	SPARTA	NC	28675
LIBERTY	LIBERTY	ROUTE 2 BOX 235	THOMASVILLE	NC	27360
LIBERTY	HAYWOOD	ROUTE 4 BOX 176	WAYNESVILLE	NC	28786
LIBERTY	CAROLINA	ROUTE 2 BOX 172	HENDERSONVILLE	NC	28739
LIBERTY	CALDWELL	P O BOX 69	LENOIR	NC	28645
LIBERTY	NEW SOUTH RIVER	2407 SOUTHERN AVE	FAYETTEVILLE	NC	28306
LIBERTY	MACON	ROUTE 4	FRANKLIN	NC	28734
LIBERTY	NEW FOUND	ROUTE 1	HOT SPRINGS	NC	28743
LIBERTY	BRIER CREEK	ROUTE 1	MORAVIAN FALLS	NC	28654
LIBERTY	TRUETT		TURTLETOWN	TN	37391
LIBERTY	TUCKASEIGEE		SYLVA	NC	28779
LIBERTY FIRST	RANDOLPH	BOX 815	LIBERTY	NC	27298
LIBERTY GROVE	BRUSHY MOUNTAIN	ROUTE 5	N WILKESBORO	NC	28659
LIBERTY GROVE	ASHE		FLEETWOOD	NC	28626
LIBERTY HILL	ASHE		CRUMPLER	NC	28617
LIBERTY HILL	MITCHELL	ROUTE 2	SPRUCE PINE	NC	28777
LIBERTY HILL	MONTGOMERY	ROUTE 2	MT GILEAD	NC	27306
LICK CREEK	LIBERTY	ROUTE 1	DENTON	NC	27239

LILEDOUN	ALEXANDER	P O BOX 475	TAYLORSVILLE	NC	28681
LILESVILLE	ANSON		LILESVILLE	NC	28091
LILLINGTON	LITTLE RIVER	P O BOX 297	LILLINGTON	NC	28546
LILY BRANCH	MITCHELL	ROUTE 3 BOX 157	BAKERSVILLE	NC	28705
LILY MEMORIAL	KINGS MOUNTAIN	1321 S LAFAYETTE ST	WHITNER	NC	28150
LINCOLN AVENUE	SOUTH FORK	P O BOX 441	LINCOLNTON	NC	28092
LINCOLNTON FIRST	SOUTH FORK	P O BOX 714	LINCOLNTON	NC	28092
LINDLEY PARK	PIEDMONT	4010 WALKER AVE	GREENSBORO	NC	27403
LINNEY'S GROVE	ALEXANDER	ROUTE 1	HIDDENITE	NC	28636
LISBON	BLADEN	ROUTE 1	CLARKTON	NC	28433
LITTLE BRASSTOWN	TRUETT	BOX 12	BRASSTOWN	NC	28902
LITTLE COVE MS	TRANSYLVANIA	NO ADDRESS AVAILABLE		NC	
LITTLE CREEK	FRENCH BROAD	ROUTE 3	MARS HILL	NC	28754
LITTLE ELKIN	ELKIN	ROUTE 1	RONDA	NC	28670
LITTLE GLADE	TRUETT	ROUTE 2	MURPHY	NC	28906
LITTLE HELTON	ASHE	ROUTE 1	GRASSY CREEK	NC	28931
LITTLE IVY	FRENCH BROAD	ROUTE 1	MARS HILL	NC	28754
LITTLE MOUNTAIN RD MS	GASTON		GASTONIA	NC	28052
LITTLE RICHMOND	SURRY	ROUTE 3	ELKIN	NC	28621
LITTLE RIVER	ALEXANDER	ROUTE 4	TAYLORSVILLE	NC	28681
LITTLE RIVER	TRANSYLVANIA	ROUTE 1	PENROSE	NC	28766
LITTLE ROCK	BRUSHY MOUNTAIN	ROUTE 1	BOOMER	NC	28606
LITTLE ROCK CREEK	MITCHELL	ROUTE 1	BAKERSVILLE	NC	28705
LITTLE SAVANNAH	TUCKASEIGEE	ROUTE 3	SYLVA	NC	28779
LITTLE SNOWBIRD	CHEROKEE	NO ADDRESS AVAILABLE			
LITTLETON	CULLOM	100 MOSEBY AVE	LITTLETON	NC	27850
LIVE OAK	JOHNSTON	ROUTE 1	SELMA	NC	27576
LIVINGSTON MEMORIAL	CALDWELL	ROUTE 1	BOOMER	NC	28606
LOCUST FIELD	TUCKASEIGEE	BOX 35	DILLSBORO	NC	28725
LOCUST GROVE	FRENCH BROAD	ROUTE 3	WEAVERVILLE	NC	28787
LOCUST GROVE	CAROLINA	ROUTE 5	HENDERSONVILLE	NC	28739
LOCUST, FIRST	STANLY	P O BOX 154	LOCUST	NC	28097
LOMAX	MONTGOMERY	ROUTE 1	TROY	NC	27371
LONE OAK	CHEOAH	RAPOCO ROUTE	ROBBINSVILLE	NC	28771
LONG BRANCH	ASHE		LANSING	NC	28643
LONG BRANCH	HAYWOOD	ROUTE 1	CANTON	NC	28716
LONG BRANCH	FRENCH BROAD	ROUTE 7	MARSHALL	NC	28753
LONG BRANCH	ROBESON	ROUTE I BOX 256	LUMBERTON	NC	28358
LONG BRANCH	NEW SOUTH RIVER	ROUTE 1	AUTRYVILLE	NC	28318
LONG BRANCH	TUCKASEIGEE	BOX 161	DILLSBORO	NC	28725
LONG BRANCH ROAD	GREEN RIVER		BOILING SPRINGS	NC	28017
LONG CREEK	GASTON	BOX 484	DALLAS	NC	28034
LONG CREEK	CHEOAH	P O BOX 368	ROBBINSVILLE	NC	28771
LONG CREEK	MECKLENBURG	P O BOX 646	HUNTERSVILLE	NC	28078
LONG CREEK	WILMINGTON	ROUTE 2	BURGAW	NC	28425
LONG LEAF	WILMINGTON	317 SHIPYARD BLVD	WILMINGTON	NC	28401
LONG RIDGE	STONY FORK	BOX 49	PINEOLA	NC	28662
LONG SHOALS	BUNCOMBE	ROUTE 1 BOX 58	ARDEN	NC	28704
LONG SHOALS	SOUTH FORK	ROUTE 4 BOX 514	LINCOLNTON	NC	28092
LONGS CHAPEL	BUNCOMBE	ROUTE 1	WEAVERVILLE	NC	28787
LONGVIEW	RALEIGH	200 N KING CHARLES RD	RALEIGH	NC	27610
LONGVIEW	MACON	ROUTE 2	FRANKLIN	NC	28734
LONGVIEW	THERON RANKIN	205 24TH ST SW	HICKORY	NC	28601
LONGWOOD	BRUNSWICK		LONGWOOD	NC	28452
LORAY	GASTON	1128 W FRANKLIN BLVD	GASTONIA	NC	28052
LOUISBURG	TAR RIVER	P O BOX 730	LOUISBURG	NC	27549
LOVE CHAPEL WC	MECKLENBURG	ROUTE 6 BOX 747-X-2	CHARLOTTE	NC	28208
LOVE GROVE	BLADEN		TAR HEEL	NC	28392
LOVE MEMORIAL	GASTON	415 E PARK AVE	GASTONIA	NC	28052
LOVE MEMORIAL	NEUSE	298 WOODLAND CHURCH RD	GOLDSBORO	NC	27530
LOVE VALLEY	KINGS MOUNTAIN	ROUTE 4 BOX 326	KINGS MOUNTAIN	NC	28086
LOVEDALE	TUCKASEIGEE		SYLVA	NC	28779
LOVELADY	CALDWELL	ROUTE 1 BOX 597	GRANITE FALLS	NC	28630
LOVES CREEK	SANDY CREEK	ROUTE 1 BOX 26	SILER CITY	NC	27344
LOWELL FIRST	GASTON	400 W FIRST ST	LOWELL	NC	28098
LOWER BIG PINE	NEW FOUND	ROUTE 7 BOX 105	MARSHALL	NC	28753
LOWER CREEK	CALDWELL	633 LOWER CREEK DR NE	LENOIR	NC	28645
LOWES GROVE	YATES	4430 S ALSTON AVE	DURHAM	NC	27707
LOWRY'S CHAPEL	BURNT SWAMP	ROUTE 1	RAEFORD	NC	28376
LUMBER BRIDGE	ROBESON		LUMBER BRIDGE	NC	28357
LUMBERTON	TUCKASEIGEE	ROUTE 67 BOX 97	CULLOWHEE	NC	28723
LUMBERTON, FIRST	ROBESON	P O BOX 938	LUMBERTON	NC	28358
LUSK CHAPEL	NEW FOUND	ROUTE 1	HOT SPRINGS	NC	28716
LYSTRA	YATES	ROUTE 7	CHAPEL HILL	NC	27514
MABEL	THREE FORKS	ROUTE 1	ZIONVILLE	NC	28698
MACEDONIA	BLUE RIDGE	ROUTE 1	NEBO	NC	28761
MACEDONIA	BUNCOMBE	ROUTE 1	ALEXANDER	NC	28701
MACEDONIA	ALEXANDER	ROUTE 1 HWY 16	TAYLORSVILLE	NC	28681
MACEDONIA	LITTLE RIVER	ROUTE 1	HOLLY SPRINGS	NC	27540
MACEDONIA	KINGS MOUNTAIN	ROUTE 4 BOX 182 A	KINGS MOUNTAIN	NC	28086
MACEDONIA	ELKIN	ROUTE 1	RONDA	NC	28670
MACEDONIA	GASTON	2023 GARLAND AVE	GASTONIA	NC	28052
MACEDONIA	CHOWAN	ROUTE 3	EDENTON	NC	27932
MACEDONIA	COLUMBUS		EVERGREEN	NC	28438
MACEDONIA	SOUTH FORK	ROUTE 3 BOX 550	LINCOLNTON	NC	28092
MACEDONIA	PILOT MOUNTAIN	ROUTE 1	TOBACCOVILLE	NC	27050
MACEDONIA	RANDOLPH	ROUTE 2	LIBERTY	NC	27298
MACEDONIA	RALEIGH	7100 HOLLY SPRINGS RD	RALEIGH	NC	27606
MACEDONIA	NORTH ROANOKE	ROUTE 1 BOX 150 A	SPRING HOPE	NC	27882
MACEDONIA	NEW SOUTH RIVER	ROUTE 2 BOX 310	FAYETTEVILLE	NC	28301
MACEDONIA	UNION	ROUTE 4	MONROE	NC	28110
MACEDONIA	TRUETT	RT 1 C/O CARL LEDFORD	COPPERHILL	TN	37317
MACON	CULLOM	P O BOX 12	MACON	NC	27551
MADISON AVE	NEUSE	1703 E LAUREL ST	GOLDSBORO	NC	27530
MADISON FIRST	DAN VALLEY	FRANKLIN AND HUNTER STS	MADISON	NC	27025
MADISON SEMINARY	FRENCH BROAD	ROUTE 6	MARSHALL	NC	28753
MAGGIE FIRST	HAYWOOD	ROUTE 1	MAGGIE	NC	28751
MAGNOLIA	EASTERN	P O BOX 147	MAGNOLIA	NC	28453
MAGNOLIA	DOCK	ROUTE 4	WHITEVILLE	NC	28442
MAGNOLIA	NEW SOUTH RIVER	ROUTE 1 BOX 82A	STEDMAN	NC	28391
MAGNOLIA STREET	PIEDMONT	1203 MAGNOLIA ST	GREENSBORO	NC	27401
MAIDEN FIRST	SOUTH FORK	P O BOX 338	MAIDEN	NC	28650
MAIN ST	GREEN RIVER	615 E MAIN ST	SPINDALE	NC	28160
MAIN STREET	CAROLINA	P O BOX 208	HENDERSONVILLE	NC	28739

MAIN STREET	PILOT MOUNTAIN	P O BOX 586	KERNERSVILLE	NC	27284
MALTBY	TRUETT	ROUTE 1	MARBLE	NC	28905
MANTEO	CHOWAN	P O BOX 698	MANTEO	NC	27954
MAPLE GROVE	CALDWELL		EDGEMONT	NC	28620
MAPLE GROVE	STONE MOUNTAIN	ROUTE 1	HAYS	NC	28635
MAPLE HILL	NEW RIVER	ROUTE 1	MAPLE HILL	NC	28454
MAPLE RIDGE	BUNCOMBE	RIDGE ST	CANDLER	NC	28715
MAPLE SPRINGS	RANDOLPH	P O BOX 118	SEAGROVE	NC	27341
MAPLE SPRINGS	TAR RIVER	ROUTE 5	LOUISBURG	NC	27549
MAPLE SPRINGS	TENNESSEE RIVER	ROUTE 3 BOX 201	BRYSON CITY	NC	28713
MARANANTHA WC	GASTON	-	BESSEMER CITY	NC	28016
MARBLE SPRINGS	TRUETT	P O BOX 313	MARBLE	NC	28905
MARGARETTSVILLE	WEST CHOWAN		MARGARETTSVILLE	NC	27853
MARION FIRST	BLUE RIDGE	101 N MAIN ST	MARION	NC	28752
MARS HILL	FRENCH BROAD	P O BOX 218	MARS HILL	NC	28754
MARS HILL	MOUNT ZION	ROUTE 1	HILLSBOROUGH	NC	27278
MARS HILL	WEST CHOWAN	ROUTE 1	COLERAIN	NC	27924
MARSHALL	FRENCH BROAD	BOX 484	MARSHALL	NC	28753
MARSHALLBERG	ATLANTIC		MARSHALLBERG	NC	28553
MARSHVILLE	UNION	BOX 667	MARSHVILLE	NC	28103
MARSTON	PEE DEE		MARSTON	NC	28363
MARTIN AVENUE	PIEDMONT	MARTIN AVE	GREENSBORO	NC	27405
MARTIN HILL	TRUETT	ROUTE 4	HAYESVILLE	NC	28906
MARY ELIZABETH	UNION	ROUTE 2	WAXHAW	NC	28173
MARY'S CHAPEL	RALEIGH	ROUTE 3	WAKE FOREST	NC	27587
MARY'S CHAPEL	NEW SOUTH RIVER	ROUTE 3	CLINTON	NC	28328
MASHBURN BRANCH	MACON	ROUTE 6	FRANKLIN	NC	28734
MASONBORO	WILMINGTON	1501 BEASLEY RD	WILMINGTON	NC	28401
MASSAPOAG	SOUTH FORK	ROUTE 6 BOX 525	LINCOLNTON	NC	28092
MASSEY HILL	NEW SOUTH RIVER	1027 SOUTHERN AVE	FAYETTEVILLE	NC	28306
MATHIS CHAPEL	SOUTH FORK	ROUTE 2 BOX 222	CATAWBA	NC	28609
MATTHEWS	MECKLENBURG	P O BOX 248	MATTHEWS	NC	28105
MAXTON, FIRST	ROBESON	FLORENCE ST	MAXTON	NC	28364
MAY'S CHAPEL	SANDY CREEK	ROUTE 2	BEAR CREEK	NC	27207
MAYFIELD MEMORIAL	MECKLENBURG	700 SUGAR CREEK ROAD W	CHARLOTTE	NC	28213
MAYODAN FIRST	DAN VALLEY	101 1ST AVE	MAYODAN	NC	27027
MAYSVILLE, FIRST	NEW RIVER	P O BOX 208	MAYSVILLE	NC	28555
MCADENVILLE	GASTON	BOX 57	MCADENVILLE	NC	28101
MCCONNELL ROAD	PIEDMONT	ROUTE 6 BOX 203	GREENSBORO	NC	27405
MCDONALD	ROBESON	BOX 2	MCDONALD	NC	28340
MCDONALD	PEE DEE	ROUTE 2 BOX 372	ROCKINGHAM	NC	28379
MCDUFFIE MEMORIAL	MOUNT ZION	ROUTE 2	CHAPEL HILL	NC	27514
MCGILL AVENUE	CABARRUS	202 MCGILL AVE	CONCORD	NC	28025
MCKEE ROAD	MECKLENBURG	751 LANDSDOWNE RD	CHARLOTTE	NC	28211
MCKINNEY COVE	MITCHELL	ROUTE 4	BAKERSVILLE	NC	28705
MEADOW GROVE	HAYWOOD	ROUTE 2	CANTON	NC	28716
MEADOW GROVE	TRUETT		HAYESVILLE	NC	28904
MEADOWBROOK	CALDWELL	P O BOX 905	LENOIR	NC	28645
MEAT CAMP	THREE FORKS	ROUTE 2 BOX 2328	BOONE	NC	28607
MEBANE FIRST	MOUNT ZION	THIRD AND JACKSON STS	MEBANE	NC	27302
MEHERRIN	WEST CHOWAN	MEHERRIN LN	MURFREESBORO	NC	27855
MEMORIAL	LITTLE RIVER	BOX 485	BUIES CREEK	NC	27506
MEMORIAL	CABARRUS	1300 CAROLINA AVE	KANNAPOLIS	NC	28081
MEMORIAL	ROBESON		PEMBROKE	NC	28372
MEMORIAL	NEW RIVER		MAYSVILLE	NC	28555
MEMORIAL	NORTH ROANOKE	ROUTE 4	ROCKY MOUNT	NC	27801
MEMORIAL	STANLY	P O BOX 673	NORWOOD	NC	28128
MEMORIAL G	SOUTH ROANOKE	P O BOX 674	GREENVILLE	NC	27834
MEMORIAL W	SOUTH ROANOKE	109 W CHURCH ST	WILLIAMSTON	NC	27892
MENOLA	WEST CHOWAN	ROUTE 1	WOODLAND	NC	27897
MERRIMON AVE	BUNCOMBE	283 MERRIMON AVE	ASHEVILLE	NC	28801
MERRY HILL	WEST CHOWAN		MERRY HILL	NC	27957
MIAMI	CABARRUS	ROUTE 4	CONCORD	NC	28025
MICRO FIRST	JOHNSTON		MICRO	NC	27555
MIDDLE FORK	FRENCH BROAD	ROUTE 2	MARS HILL	NC	28754
MIDDLE FORK	CAROLINA	ROUTE 2 BOX M	HENDERSONVILLE	NC	28739
MIDDLE FORK	THREE FORKS	ROUTE 4 ROGERS DR	BOONE	NC	28607
MIDDLE FORK	TRANSYLVANIA		ROSMAN	NC	28772
MIDDLE SWAMP	CHOWAN		CORAPEAKE	NC	27926
MIDDLEBURG	CULLOM	P O BOX 57	MIDDLEBURG	NC	27556
MIDDLESEX	JOHNSTON	BOX 224	MIDDLESEX	NC	27557
MIDLAND FIRST	CABARRUS	P O BOX 225	MIDLAND	NC	28107
MIDVIEW	KINGS MOUNTAIN	2150 MIDPINES ST	KINGS MOUNTAIN	NC	28086
MIDVILLE	NEW RIVER	P O BOX 138	TARAWA TERRACE	NC	28543
MIDWAY	ASHE		WEST JEFFERSON	NC	28694
MIDWAY	GASTON	ROUTE 6 BOX 303	GASTONIA	NC	28052
MIDWAY	CABARRUS	910 RAINBOW DR	KANNAPOLIS	NC	28081
MIDWAY	SOUTH MOUNTAIN	ROUTE 2	CONNELLY SPGS	NC	28612
MIDWAY	ROBESON	ROUTE 9 BOX 312	LUMBERTON	NC	28358
MIDWAY	POLK	ROUTE 1 BOX 197 A	COLUMBUS	NC	28722
MIDWAY	PEE DEE	ROUTE 3 BOX 520	ROCKINGHAM	NC	28379
MIDWAY	UNION	ROUTE 1	WINGATE	NC	28174
MIDWAY	TENNESSEE RIVER	ROUTE 2	BRYSON CITY	NC	28713
MIDWOOD	MECKLENBURG	2029 MECKLENBURG AVE	CHARLOTTE	NC	28205
MIGRANT CHAPEL MS	WEST CHOWAN		RICH SQUARE	NC	27869
MILDRED	SOUTH ROANOKE	ROUTE 1 BOX 422 B	TARBORO	NC	27886
MILFORD HILLS	ROWAN	1300 E COLONIAL DR	SALISBURY	NC	28144
MILL CREEK	BRUNSWICK	ROUTE 1 BOX 32	WINNABOW	NC	28479
MILL CREEK	BEULAH	ROUTE 2	ROXBORO	NC	27573
MILL CREEK	NEW SOUTH RIVER	ROUTE 1 BOX 206	ROSEBORO	NC	28382
MILL CREEK	UNION	ROUTE 2 BOX 786	MONROE	NC	28110
MILL SPRING	POLK		MILL SPRING	NC	28756
MILLBROOK	RALEIGH	1519 MILLBROOK RD	RALEIGH	NC	27609
MILLER HILL	CALDWELL	822 EMERALD PL SW	LENOIR	NC	28645
MILLER STREET	CABARRUS	610 FRANK ST	KANNAPOLIS	NC	28081
MILLERS CREEK	BRUSHY MOUNTAIN	P O BOX 37	MILLERS CREEK	NC	28651
MILLERSVILLE	ALEXANDER	ROUTE 3	TAYLORSVILLE	NC	28681
MILLS HOME	LIBERTY	701 WATSON CIR	THOMASVILLE	NC	27360
MILLS RIVER	CAROLINA	ROUTE 1 BOX 166	HORSE SHOE	NC	28742
MILTON	BEULAH	BOX 115	MILTON	NC	27305
MINE CREEK	MITCHELL	ROUTE 4	BAKERSVILLE	NC	28705
MINERAL SPRINGS	ANSON	ROUTE 1	POLKTON	NC	28135
MINERAL SPRINGS	ELKIN	BOX 344 MINERAL SPGS DR	JONESVILLE	NC	28642
MINERAL SPRINGS	PILOT MOUNTAIN	3733 OGBURN AVE	WINSTON SALEM	NC	27105

MINERAL SPRINGS	STANLY	ROUTE 1	OAKBORO	NC	28129
MINGO	NEW SOUTH RIVER	ROUTE 1	DUNN	NC	28334
MINNEAPOLIS	AVERY		MINNEAPOLIS	NC	28652
MINT HILL	MECKLENBURG	P O BOX 23158	CHARLOTTE	NC	28212
MINTZ	NEW SOUTH RIVER	ROUTE 1	ROSEBORO	NC	28382
MISSION	STANLY	ROUTE 1	STANFIELD	NC	28163
MISSION HOME	ASHE		FLEETWOOD	NC	28626
MISSIONARY RIDGE	CATAWBA RIVER	ROUTE 6 BOX 123	MORGANTON	NC	28655
MOCCASIN CREEK	TRUETT	ROUTE 2	MURPHY	NC	28906
MOCKSVILLE FIRST	SOUTH YADKIN	N MAIN ST	MOCKSVILLE	NC	27028
MOMEYER	NORTH ROANOKE	ROUTE 2	NASHVILLE	NC	27856
MONCURE	SANDY CREEK	BOX 118	MONCURE	NC	27559
MONROE FIRST	UNION	109 MORROW AVE	MONROE	NC	28110
MONTFORD COVE	GREEN RIVER	ROUTE 1	UNION MILLS	NC	28167
MONTICELLO	SOUTH YADKIN	ROUTE 8 BOX 419	STATESVILLE	NC	28677
MONTWOOD	BEULAH	2254 BOSTON ROAD	ROXBORO	NC	27573
MOONS CHAPEL	SANDY CREEK	ROUTE 4	SILER CITY	NC	27344
MOORE'S CHAPEL	MOUNT ZION		SAXAPAHAW	NC	27340
MOORES CREEK	WILMINGTON	ROUTE 1	CURRIE	NC	28435
MOORESVILLE FIRST	SOUTH YADKIN	P O BOX 419	MOORESVILLE	NC	28115
MORAVIAN FALLS	BRUSHY MOUNTAIN		MORAVIAN FALLS	NC	28654
MORAVIAN FALLS MS	BRUSHY MOUNTAIN		FERGUSON	NC	28624
MOREHEAD CITY FIRST	ATLANTIC	P O BOX 86	MOREHEAD CITY	NC	28557
MORGAN CHAPEL	POLK	ROUTE 1	LANDRUM	SC	29356
MORGAN HILL	BUNCOMBE	ROUTE 2	WEAVERVILLE	NC	28787
MORGANTON FIRST	CATAWBA RIVER	P O DRAWER 459	MORGANTON	NC	28655
MORNINGSIDE	BUNCOMBE	MINERAL SPRINGS RD	ASHEVILLE	NC	28805
MORNINGSIDE	TRANSYLVANIA	OUTLAND AVE	BREVARD	NC	28712
MORRISON MEMORIAL	CATAWBA RIVER	MURPHY CT	MORGANTON	NC	28655
MORRISVILLE	RALEIGH	BOX 89	MORRISVILLE	NC	27560
MORVEN	ANSON		MORVEN	NC	28119
MOSES CREEK	TUCKASEIGEE	ROUTE 67 BOX 106	CULLOWHEE	NC	28723
MOSS MEMORIAL	TRUETT	TUSQUITTE RD	HAYESVILLE	NC	28904
MOUNT ADAR	MOUNT ZION	ROUTE 5 BOX 72	MEBANE	NC	27302
MOUNT AIRY	BURNT SWAMP	ROUTE 1	PEMBROKE	NC	28372
MOUNT AIRY FIRST	SURRY	714 N MAIN ST	MT AIRY	NC	27030
MOUNT ANDERSON	SOUTH FORK	ROUTE 1 BOX 251 A	MAIDEN	NC	28650
MOUNT BETHEL	BURNT SWAMP	P O BOX 4	HOLLISTER	NC	27844
MOUNT BETHEL	YADKIN	ROUTE 2	EAST BEND	NC	27018
MOUNT BEULAH	ANSON	ROUTE 4 BOX 400 B	WADESBORO	NC	28170
MOUNT BEULAH	GASTON	ROUTE 2 BOX 711	BESSEMER CITY	NC	28016
MOUNT CALVARY	CATAWBA RIVER	704 PRALEY ST SW	VALDESE	NC	28690
MOUNT CALVARY	SOUTH MOUNTAIN	ROUTE 3 BOX 774	CONNELLY SPGS	NC	28612
MOUNT CALVARY	PILOT MOUNTAIN	P O BOX 563	WALKERTOWN	NC	27051
MOUNT CALVARY	THREE FORKS		BANNER ELK	NC	28604
MOUNT CALVARY MS	NEW SOUTH RIVER	ROUTE 3 BOX 352	FAYETTEVILLE	NC	28306
MOUNT CARMEL	BUNCOMBE	ROUTE 4 BOX 296	ASHEVILLE	NC	28806
MOUNT CARMEL	BRUSHY MOUNTAIN	ROUTE 2	MORAVIAN FALLS	NC	28654
MOUNT CARMEL	ALLEGHANY		GLADE VALLEY	NC	28627
MOUNT CARMEL	ANSON		PEACHLAND	NC	28133
MOUNT CARMEL	CABARRUS	ROUTE 5 BOX 216 A	CONCORD	NC	28025
MOUNT CARMEL	CALDWELL	ROUTE 1 BOX 446 A 1	HUDSON	NC	28638
MOUNT CARMEL	MITCHELL	ROUTE 2	SPRUCE PINE	NC	28777
MOUNT CARMEL	MONTGOMERY	ROUTE 1	TROY	NC	27371
MOUNT CARMEL	WEST CHOWAN	ROUTE 1	SEABOARD	NC	27876
MOUNT CARMEL	YATES	ROUTE 7	CHAPEL HILL	NC	27514
MOUNT CARMEL	TRUETT	ROUTE 4	MURPHY	NC	28906
MOUNT CARMEL	TENNESSEE RIVER	P O B X 323	BRYSON CITY	NC	28713
MOUNT CARMEL	SURRY	ROUTE 5 BOX 18 BB	MT AIRY	NC	27030
MOUNT ELAM	NEW SOUTH RIVER	ROUTE 2	ROSEBORO	NC	28382
MOUNT ELIM	BURNT SWAMP	ROUTE 4 BOX 283 1/2	RED SPRINGS	NC	28377
MOUNT ELIM	ROBESON	ROUTE 2 BOX 567	LUMBERTON	NC	28358
MOUNT EPHRAIM	STONY FORK		TRIPLETT	NC	28686
MOUNT GILEAD	EASTERN	ROUTE 2	CLINTON	NC	28328
MOUNT GILEAD	CAROLINA	ROUTE 2	FLETCHER	NC	28732
MOUNT GILEAD	SOUTH MOUNTAIN	ROUTE 1	CONNELLY SPGS	NC	28612
MOUNT GILEAD	NEW SOUTH RIVER	P O BOX 5524	FAYETTEVILLE	NC	28304
MOUNT GILEAD	YATES	ROUTE 1	PITTSBORO	NC	27312
MOUNT GILEAD FIRST	MONTGOMERY	P O BOX 207	MT GILEAD	NC	27306
MOUNT HARMONY	BEULAH	ROUTE 1	ROUGEMONT	NC	27572
MOUNT HARMONY	SANDY RUN	ROUTE 2	BOSTIC	NC	28018
MOUNT HARMONY	UNION	MT HARMONY CH RD	MATTHEWS	NC	28105
MOUNT HEBRON	ROCKY FACE	ROUTE 5	TAYLORSVILLE	NC	28681
MOUNT HEBRON	SOUTH MOUNTAIN	ROUTE 3 BOX 702	CONNELLY SPGS	NC	28612
MOUNT HERMAN	ALEXANDER	ROUTE 2	TAYLORSVILLE	NC	28681
MOUNT HERMON	DAN VALLEY	ROUTE 3 BOX 311 A	REIDSVILLE	NC	27320
MOUNT HERMON	RALEIGH	ROUTE 1 BOX 461	MORRISVILLE	NC	27560
MOUNT HERMON	NORTH ROANOKE	ROUTE 1	ROCKY MOUNT	NC	27801
MOUNT HERMON	YATES	ROUTE 1 BOX 389	DURHAM	NC	27705
MOUNT HERMON	SURRY	ROUTE 3	DOBSON	NC	27017
MOUNT HOLLY	WILMINGTON	ROUTE 1 BOX 160	BURGAW	NC	28425
MOUNT HOLLY FIRST	GASTON	300 S MAIN ST	MOUNT HOLLY	NC	28120
MOUNT HOLLY SECOND	GASTON	P O BOX 902	MT HOLLY	NC	28120
MOUNT HOME	CATAWBA RIVER	ROUTE 4 BOX 133	MORGANTON	NC	28655
MOUNT HOPE	MACON	ROUTE 1	FRANKLIN	NC	28734
MOUNT LEBANON	SANDY RUN	ROUTE 1	BOSTIC	NC	28018
MOUNT LEBANON	RANDOLPH	ROUTE 5	ASHEBORO	NC	27203
MOUNT LEBANON	THREE FORKS	ROUTE 1	VILAS	NC	28692
MOUNT LIBERTY	TRUETT	ROUTE 4	MURPHY	NC	28906
MOUNT MITCHELL	YANCEY	ROUTE 5	BURNSVILLE	NC	28714
MOUNT MORIAH	BURNT SWAMP	ROUTE 3	LUMBERTON	NC	28358
MOUNT MORIAH	CAROLINA		EDNEYVILLE	NC	28727
MOUNT MORIAH	ROBESON	ROUTE 1	MAXTON	NC	28364
MOUNT MORIAH	RALEIGH	ROUTE 2 BOX 203 A	RALEIGH	NC	27610
MOUNT MORIAH	UNION	ROUTE 1	MARSHVILLE	NC	28103
MOUNT MORIAH	YATES	ROUTE 7 BOX 134	DURHAM	NC	27707
MOUNT MORIAH	TRUETT	ROUTE 2	CULBERSON	NC	28903
MOUNT MORIAH CALVERT	TRANSYLVANIA	ROUTE 2 BOX 648	BREVARD	NC	28712
MOUNT NEBO	ROCKY FACE	ROUTE 2	HIDDENITE	NC	28636
MOUNT NELSON	NEUSE		EUREKA	NC	27830
MOUNT OLIVE	BRUNSWICK	ROUTE 2 BOX 13	BOLIVIA	NC	28422
MOUNT OLIVE	BUNCOMBE	BOX 7042	ASHEVILLE	NC	28807
MOUNT OLIVE	ALEXANDER	ROUTE 4	TAYLORSVILLE	NC	28681
MOUNT OLIVE	ASHE	ROUTE 1 BOX 124	TODD	NC	28684

MOUNT OLIVE	BLUE RIDGE	ROUTE 4	MARION	NC	28752
MOUNT OLIVE	CATAWBA RIVER	ROUTE 1 BOX 698	MORGANTON	NC	28655
MOUNT OLIVE	BURNT SWAMP	ROUTE 3	LUMBERTON	NC	28358
MOUNT OLIVE	SANDY CREEK	ROUTE 2	PITTSBORO	NC	27312
MOUNT OLIVE	PILOT MOUNTAIN	ROUTE 3	KING	NC	27021
MOUNT OLIVE	PEE DEE	ROUTE 4 BOX 16	ROCKINGHAM	NC	28379
MOUNT OLIVE	UNION	ROUTE 1	MARSHVILLE	NC	28103
MOUNT OLIVE FIRST	EASTERN	300 N CHESTNUTT ST	MOUNT OLIVE	NC	28365
MOUNT OLIVET	FLAT RIVER	ROUTE 1	FRANKLINTON	NC	27525
MOUNT OLIVET	CAROLINA		HENDERSONVILLE	NC	28739
MOUNT OLIVET	SANDY RUN	ROUTE 1	ELLENBORO	NC	28040
MOUNT OLIVET	RALEIGH	2418 BLUE RIDGE BLVD	RALEIGH	NC	27607
MOUNT PERION	STONY FORK	ROUTE 1	DEEP GAP	NC	28618
MOUNT PISGAH	BUNCOMBE	ROUTE 1 BOX 292	CANDLER	NC	28715
MOUNT PISGAH	BRUNSWICK	ROUTE 1 BOX 32	SUPPLY	NC	28462
MOUNT PISGAH	BRIER CREEK	ROUTE 1 BOX 225	UNION GROVE	NC	28689
MOUNT PISGAH	NEW SOUTH RIVER	ROUTE 6 BOX 120	FAYETTEVILLE	NC	28306
MOUNT PISGAH	YATES	ROUTE 3	APEX	NC	27502
MOUNT PISGAH	TRUETT		WARNE	NC	28909
MOUNT PISGAH	STONE MOUNTAIN	ROUTE 1	TRAPHILL	NC	28685
MOUNT PLEASANT	BRUSHY MOUNTAIN	ROUTE 1	WILKESBORO	NC	28697
MOUNT PLEASANT	AVERY	ROUTE 3	NEWLAND	NC	28657
MOUNT PLEASANT	BLUE RIDGE	ROUTE 5	MARION	NC	28752
MOUNT PLEASANT	ELKIN	P O BOX 138	STATE ROAD	NC	28676
MOUNT PLEASANT	FRENCH BROAD	ROUTE 1	HOT SPRINGS	NC	28743
MOUNT PLEASANT	CHOWAN	ROUTE 2	CRESWELL	NC	27928
MOUNT PLEASANT	RANDOLPH	BOX 846	LIBERTY	NC	27298
MOUNT PLEASANT	YANCEY	ROUTE 3	BURNSVILLE	NC	28714
MOUNT PLEASANT	UNION	ROUTE 4	MONROE	NC	28110
MOUNT PLEASANT	TUCKASEIGEE	ROUTE 1	SYLVA	NC	28779
MOUNT PLEASANT C	SANDY RUN	ROUTE 1	MOORESBORO	NC	28114
MOUNT PLEASANT H	TRUETT	ROUTE 1	HAYESVILLE	NC	28904
MOUNT PLEASANT R	SANDY RUN	ROUTE 4 BOX 66	FOREST CITY	NC	28043
MOUNT PLEASANT FIRST	CABARRUS	ROUTE 1 BOX 442-A	MT PLEASANT	NC	28124
MOUNT RUHAMA	SOUTH FORK	ROUTE 1	MAIDEN	NC	28650
MOUNT SHEBA	FRENCH BROAD		WEAVERVILLE	NC	28787
MOUNT SINAI	BRIER CREEK	ROUTE 2	WILKESBORO	NC	28697
MOUNT SINAI	KINGS MOUNTAIN	ROUTE 2	SHELBY	NC	28150
MOUNT SINAI	DOCK	ROUTE 1	CLARENDON	NC	28432
MOUNT SINAI	CHOWAN	ROUTE 2	HERTFORD	NC	27944
MOUNT TABOR	WEST CHOWAN	ROUTE 3	AHOSKIE	NC	27910
MOUNT VALLEY	CAROLINA	ROUTE 1	ZIRCONIA	NC	28790
MOUNT VERNON	GREEN RIVER	ROUTE 2 BOX 269	FOREST CITY	NC	28043
MOUNT VERNON	EASTERN	ROUTE 5	CLINTON	NC	28328
MOUNT VERNON	SOUTH MOUNTAIN	ROUTE 3	VALE	NC	28168
MOUNT VERNON	ROBESON	ROUTE 7 BOX 219	FAYETTEVILLE	NC	28306
MOUNT VERNON	RALEIGH	ROUTE 7	RALEIGH	NC	27609
MOUNT VERNON	STONY FORK	ROUTE 4	BOONE	NC	28607
MOUNT VERNON	SOUTH YADKIN	ROUTE 1	OLIN	NC	28660
MOUNT VIEW	STONY FORK	NO ADDRESS AVAILABLE		NC	
MOUNT VIEW	STANLY	ROUTE 5	ALBEMARLE	NC	28001
MOUNT ZION	BRUSHY MOUNTAIN	ROUTE 1	FERGUSON	NC	28624
MOUNT ZION	ANSON	ROUTE 2 BOX 98	WADESBORO	NC	28170
MOUNT ZION	FLAT RIVER	ROUTE 1	OXFORD	NC	27565
MOUNT ZION	HAYWOOD	ROUTE 2	CANTON	NC	28716
MOUNT ZION	GASTON	ROUTE 1	CHERRYVILLE	NC	28021
MOUNT ZION	COLUMBUS	ROUTE 2	CLARKTON	NC	28433
MOUNT ZION	CALDWELL	ROUTE 2 BOX 159 A	HUDSON	NC	28638
MOUNT ZION	SOUTH MOUNTAIN	ROUTE 1	CASAR	NC	28020
MOUNT ZION	SOUTH FORK	ROUTE 1	ALEXIS	NC	28006
MOUNT ZION	ROBESON	ROUTE 1	HAMER	SC	29547
MOUNT ZION	MOUNT ZION	ROUTE 3	LIBERTY	NC	27298
MOUNT ZION	UNION	RT 5 PLYLER ML RD	MONROE	NC	28110
MOUNT ZION	TRUETT	ROUTE 1	MARBLE	NC	28905
MOUNT ZION	SURRY	ROUTE 1	ARARAT	NC	27007
MOUNT ZION	STONE MOUNTAIN	P O BOX 1603	N WILKESBORO	NC	28659
MOUNT ZION	TAR RIVER	ROUTE 6	LOUISBURG	NC	27549
MOUNT ZION	TENNESSEE RIVER	ROUTE 2	BRYSON CITY	NC	28713
MOUNTAIN CREEK	GREEN RIVER	ROUTE 3	RUTHERFORDTON	NC	28139
MOUNTAIN CREEK	FLAT RIVER	ROUTE 4	OXFORD	NC	27565
MOUNTAIN CREEK	CHEOAH	ROUTE 3	ROBBINSVILLE	NC	28771
MOUNTAIN DALE	THREE FORKS	ROUTE 2	VILAS	NC	28692
MOUNTAIN GROVE	CALDWELL	ROUTE 2 BOX 263	GRANITE FALLS	NC	28630
MOUNTAIN GROVE	MACON	ROUTE 5	FRANKLIN	NC	28734
MOUNTAIN GROVE	TAR RIVER	ROUTE 6	LOUISBURG	NC	28549
MOUNTAIN GROVE	THERON RANKIN	ROUTE 8 BOX 205	HICKORY	NC	28601
MOUNTAIN HOME	CAROLINA	ROUTE 1	HENDERSONVILLE	NC	28739
MOUNTAIN PAGE	CAROLINA	ROUTE 1	SALUDA	NC	28773
MOUNTAIN PARK	SURRY		STATE ROAD	NC	28676
MOUNTAIN RIDGE	ALEXANDER	ROUTE 2 BOX 394	TAYLORSVILLE	NC	28681
MOUNTAIN ROAD	GENERAL GROUP	ROUTE 2 BOX 395 A	ROXBORO	NC	27573
MOUNTAIN ROAD	SOUTH YADKIN	ROUTE 10 BOX 106	STATESVILLE	NC	28677
MOUNTAIN SPRINGS	UNION	ROUTE 1	MONROE	NC	28110
MOUNTAIN VALLEY	STONE MOUNTAIN	ROUTE 6 BOX 493	N WILKESBORO	NC	28659
MOUNTAIN VIEW	BUNCOMBE	ROUTE 1	BLACK MOUNTAIN	NC	28711
MOUNTAIN VIEW	LIBERTY	ROUTE 7	LEXINGTON	NC	27292
MOUNTAIN VIEW	HAYWOOD	25 JAMES ST	CLYDE	NC	28721
MOUNTAIN VIEW	CALDWELL	ROUTE 10	LENOIR	NC	28645
MOUNTAIN VIEW	CAROLINA	DUNCAN HILL RD	HENDERSONVILLE	NC	28739
MOUNTAIN VIEW	SOUTH FORK	ROUTE 1 BOX 216 A	MAIDEN	NC	28650
MOUNTAIN VIEW	SANDY RUN	ROUTE 2	BOSTIC	NC	28018
MOUNTAIN VIEW	PILOT MOUNTAIN	ROUTE 3 BOX 367	KING	NC	27021
MOUNTAIN VIEW	MITCHELL	ROUTE 1	BAKERSVILLE	NC	28705
MOUNTAIN VIEW	YADKIN	ROUTE 3	HAMPTONVILLE	NC	27020
MOUNTAIN VIEW	TRUETT	ROUTE 1	ANDREWS	NC	28901
MOUNTAIN VIEW	SURRY		LOWGAP	NC	27024
MOUNTAIN VIEW	STONE MOUNTAIN	P O BOX 47	HAYS	NC	28635
MOUNTAIN VIEW P	GREEN RIVER	ROUTE 2	MILL SPRING	NC	28756
MOUNTAIN VIEW R	GREEN RIVER	125 RIDGELAND DR	RUTHERFORDTON	NC	28139
MOUNTAIN VIEW # 2	CATAWBA RIVER	ROUTE 1	MORGANTON	NC	28655
MOUNTAIN VIEW #1	CATAWBA RIVER	ROUTE 1 ROAD # 1253	MORGANTON	NC	28655
MOYOCK	CHOWAN		MOYOCK	NC	27958
MUD CREEK	CAROLINA	403 RUTLEDGE DR	HENDERSONVILLE	NC	28739
MULBERRY	CALDWELL	ROUTE 8	LENOIR	NC	28645

MULBERRY	MECKLENBURG	6450 TUCKASEEGEE RD	CHARLOTTE	NC	28214
MULL'S CHAPEL	SOUTH MOUNTAIN	ROUTE 1	CONNELLY SPGS	NC	28612
MULL'S GROVE	CATAWBA RIVER	ROUTE 6 BOX 312	MORGANTON	NC	28655
MULL'S MEMORIAL	KINGS MOUNTAIN	ROUTE 5	SHELBY	NC	28150
MULVALE	CALDWELL	ROUTE 10 BOX 409	LENOIR	NC	28645
MURFREESBORO	WEST CHOWAN	P O BOX 124	MURFREESBORO	NC	27855
MURPHY FIRST	TRUETT	P O BOX 7	MURPHY	NC	28906
MURPHY SECOND	TRUETT	REGAL ST	MURPHY	NC	28906
MURRAY MEMORIAL	WILMINGTON	ROUTE 6 BOX 206 A	WILMINGTON	NC	28401
MYERS PARK	GENERAL GROUP	BOX 6006	CHARLOTTE	NC	28207
MYRTLE GROVE	WILMINGTON	ROUTE 5 BOX 484	WILMINGTON	NC	28401
MYRTLE HEAD	DOCK	C/O LAVERNE DUNCAN	FREELAND	NC	28440
N BLACK MOUNTAIN	BUNCOMBE	ROUTE 1	BARNARDSVILLE	NC	28709
N WILKESBORO FIRST	BRUSHY MOUNTAIN	P O BOX 458	N WILKESBORO	NC	28659
N WILKESBORO SECOND	BRUSHY MOUNTAIN		N WILKESBORO	NC	28659
NAGS HEAD	CHOWAN	BOX 302	NAGS HEAD	NC	27959
NANTAHALA	TENNESSEE RIVER	STAR ROUTE	BRYSON CITY	NC	28713
NAPLES	CAROLINA	P O BOX 446	NAPLES	NC	28760
NASHVILLE	NORTH ROANOKE		NASHVILLE	NC	27856
NATIONAL AVE	ATLANTIC	510 WATSON AVE	NEW BERN	NC	28560
NATMOORE	BLADEN		KELLY	NC	28448
NEBO FIRST	BLUE RIDGE		NEBO	NC	28761
NEEDMORE	ROWAN	ROUTE 1	WOODLEAF	NC	27054
NEEL ROAD	ROWAN	ROUTE 6 BOX 219	SALISBURY	NC	28144
NEILLS CREEK	LITTLE RIVER	ROUTE 2	ANGIER	NC	27501
NELSON'S CHAPEL	CALDWELL	ROUTE 8 BOX 235	LENOIR	NC	28645
NEUSE	NEUSE	W VERNON AVE	KINSTON	NC	28501
NEUSE RIVER	ATLANTIC	P O BOX 3337	NEW BERN	NC	28560
NEW BERN FIRST	ATLANTIC	P O BOX 1463	NEW BERN	NC	28560
NEW BETHANY	SOUTH YADKIN	ROUTE 6	STATESVILLE	NC	28677
NEW BETHEL	KINGS MOUNTAIN	ROUTE 2	LAWNDALE	NC	28090
NEW BETHEL	CULLOM	ROUTE 1	HENDERSON	NC	27536
NEW BETHEL	BURNT SWAMP	ROUTE 1	CLINTON	NC	28328
NEW BETHEL	SANDY RUN	ROUTE 1	FOREST CITY	NC	28043
NEW BETHEL	PILOT MOUNTAIN	ROUTE 1	TOBACCOVILLE	NC	27050
NEW BETHEL	SURRY	ROUTE 5 BOX 344	MT AIRY	NC	27030
NEW BETHEL J	RALEIGH	ROUTE 1 BOX 133	GARNER	NC	27529
NEW BETHEL R	RALEIGH	ROUTE 6	RALEIGH	NC	27609
NEW BRIDGE	BUNCOMBE	199 ELKWOOD AVE	ASHEVILLE	NC	28804
NEW BRITTON	DOCK		FREELAND	NC	28440
NEW BUFFALO	KINGS MOUNTAIN	ROUTE 1	GROVER	NC	28073
NEW CAMP CREEK	KINGS MOUNTAIN	RT 3 C/O CAROLYN WRIGHT	KINGS MOUNTAIN	NC	28086
NEW CENTER	BLADEN	ROUTE 1	BLADENBORO	NC	28320
NEW FRIENDSHIP	LIBERTY	4245 OLD LEXINGTON RD	WINSTON SALEM	NC	27107
NEW HEIGHTS	GASTON	P O BOX D	HIGH SHOALS	NC	28077
NEW HILL	RALEIGH		NEW HILL	NC	27562
NEW HOME	ANSON	ROUTE 1 BOX 173	PEACHLAND	NC	28133
NEW HOME	SANDHILLS	ROUTE 2	VASS	NC	28934
NEW HOPE	BRUSHY MOUNTAIN	ROUTE 1	PURLEAR	NC	28665
NEW HOPE	BRIER CREEK	ROUTE 2	MORAVIAN FALLS	NC	28654
NEW HOPE	ALLEGHANY		SCOTTVILLE	NC	28672
NEW HOPE	KINGS MOUNTAIN	BOX 116	EARL	NC	28038
NEW HOPE	GASTON	2024 REDBUD DR	GASTONIA	NC	28052
NEW HOPE	EASTERN	ROUTE 1	TURKEY	NC	28393
NEW HOPE	COLUMBUS	ROUTE 5 BOX 37 AB	WHITEVILLE	NC	28472
NEW HOPE	CALDWELL	ROUTE 6	LENOIR	NC	28645
NEW HOPE	BURNT SWAMP	ROUTE 1	BOLTON	NC	28423
NEW HOPE	CHEOAH	ROUTE 1	ROBBINSVILLE	NC	28771
NEW HOPE	SOUTH ROANOKE	ROUTE 1	WILSON	NC	27893
NEW HOPE	SOUTH FORK	ROUTE 4	NEWTON	NC	28658
NEW HOPE	RALEIGH	4301 LOUISBURG RD	RALEIGH	NC	27604
NEW HOPE	PEE DEE	ROUTE 2	ELLERBE	NC	27229
NEW HOPE	PILOT MOUNTAIN	4911 OLD RURAL HALL RD	WINSTON SALEM	NC	27105
NEW HOPE	PIEDMONT	915 CHERRY ST	GREENSBORO	NC	27401
NEW HOPE	MECKLENBURG	7841 IDLEWILD RD	CHARLOTTE	NC	28212
NEW HOPE	MONTGOMERY	ROUTE 1	STAR	NC	27356
NEW HOPE	MOUNT ZION	BOX 4246	BURLINGTON	NC	27215
NEW HOPE	NEUSE	2401 PINK HILL RD	KINSTON	NC	28501
NEW HOPE	NEW FOUND	ROUTE 1 BOX 538	ASHEVILLE	NC	28804
NEW HOPE	NEW RIVER	ROUTE 2	BEULAVILLE	NC	28518
NEW HOPE	YADKIN	ROUTE 1	HAMPTONVILLE	NC	27020
NEW HOPE	WILMINGTON	ROUTE 1	LELAND	NC	28451
NEW HOPE	UNION	ROUTE 2	MARSHVILLE	NC	28103
NEW HOPE	TUCKASEIGEE		SYLVA	NC	28779
NEW HOPE	TRUETT	ROUTE 3	HAYESVILLE	NC	28904
NEW HOPE	SOUTH YADKIN	ROUTE 4 BOX 270	STATESVILLE	NC	28677
NEW HOPE	SURRY	ROUTE 1	DOBSON	NC	27017
NEW HOPE MS	NEW SOUTH RIVER	HIGHWAY 210 & MURCHISON	FAYETTEVILLE	NC	28301
NEW HOPE CHAPEL MS	SOUTH ROANOKE	SIMMONS STREET	WILLIAMSTON	NC	27892
NEW HOPEWELL	STONY FORK	STAR ROUTE	LENOIR	NC	28645
NEW LIBERTY	BUNCOMBE	OLIVETTE RD	ASHEVILLE	NC	28804
NEW LIFE	BRUNSWICK		FREELAND	NC	28440
NEW LIFE	GASTON	P O BOX 809	BELMONT	NC	28012
NEW LIFE	GASTON	527 N BUCKOAK ST	STANLEY	NC	28164
NEW LIFE	DOCK	ROUTE 3 BOX 18	TABOR CITY	NC	28463
NEW LIFE	SURRY	ROUTE 6	MT AIRY	NC	27030
NEW LIGHT	RALEIGH	ROUTE 3	WAKE FOREST	NC	27587
NEW LIGHT # 1	STONE MOUNTAIN	ROUTE 1	ROARING RIVER	NC	28669
NEW LONDON, FIRST	STANLY	P O BOX 202	NEW LONDON	NC	28127
NEW MARTIN'S CREEK	TRUETT	ROUTE 2	MURPHY	NC	28906
NEW MORGAN HILL	BUNCOMBE	ROUTE 2 BOX 276	CANDLER	NC	28715
NEW POINT	BURNT SWAMP	ROUTE 6 BOX 168	LUMBERTON	NC	28658
NEW PROSPECT	BRIER CREEK	ROUTE 11 BOX 52	STATESVILLE	NC	28677
NEW PROSPECT	KINGS MOUNTAIN	ROUTE 1	SHELBY	NC	28150
NEW RIVER	ALLEGHANY		SPARTA	NC	28675
NEW RIVER	ASHE	ROUTE 1 BOX 186	LAUREL SPRINGS	NC	28644
NEW RIVER	NEW RIVER	1310 HARGETT STREET	JACKSONVILLE	NC	28540
NEW SALEM	BUNCOMBE	BOX 421	SKYLAND	NC	28776
NEW SALEM	SANDY CREEK	ROUTE 1	PITTSBORO	NC	27312
NEW SALEM	UNION	ROUTE 8	MONROE	NC	28110
NEW SANDY CREEK	CULLOM	ROUTE 1	HENDERSON	NC	27536
NEW SAVANNAH	TUCKASEIGEE	ROUTE 2 BOX 310	SYLVA	NC	28779
NEWELL	MECKLENBURG	P O BOX 176	NEWELL	NC	27126
NEWFOUND	BUNCOMBE	ROUTE 4 BOX 485	ASHEVILLE	NC	28806

NEWLAND FIRST	AVERY		NEWLAND	NC	28657
NEWMANS CHAPEL	MACON	ROUTE 1	DILLARD	GA	30537
NEWPORT	ATLANTIC	P O DRAWER F	NEWPORT	NC	28570
NEWTON FIRST	THERON RANKIN	SIXTH AT NORTHWEST BLVD	NEWTON	NC	28658
NEWTON GROVE	JOHNSTON		NEWTON GROVE	NC	27366
NINEVAH	HAYWOOD	P O BOX 6	WAYNESVILLE	NC	28786
NOBLES CHAPEL	JOHNSTON	ROUTE 1	SIMS	NC	27880
NORLINA	CULLOM		NORLINA	NC	27563
NORMAN	PEE DEE	P O BOX 122	NORMAN	NC	28367
NORMANS GROVE	KINGS MOUNTAIN	BOX 293	FALLSTON	NC	28042
NORTH ALBEMARLE	STANLY	P O BOX 957	ALBEMARLE	NC	28001
NORTH BEAVER	ASHE	ROUTE 2	WEST JEFFERSON	NC	28694
NORTH BROOK	SOUTH FORK	ROUTE 1	CHERRYVILLE	NC	28021
NORTH CANTON	HAYWOOD	120 N CANTON RD	CANTON	NC	28716
NORTH CARY	RALEIGH	505 REEDY CREEK RD	CARY	NC	27511
NORTH CATAWBA	CALDWELL	ROUTE 3 BOX 282	LENOIR	NC	28645
NORTH CLINTON AVE	LITTLE RIVER	P O BOX 1243	DUNN	NC	28334
NORTH COVE	BLUE RIDGE	ROUTE 6 BOX 147	MARION	NC	28752
NORTH FORK	FRENCH BROAD	ROUTE 7	MARSHALL	NC	28753
NORTH GRAHAM	MOUNT ZION	P O BOX 492	GRAHAM	NC	27253
NORTH HAZELWOOD	HAYWOOD	P O BOX 112	HAZELWOOD	NC	28738
NORTH HENDERSON	CULLOM	1211 N GARNETT ST	HENDERSON	NC	27536
NORTH KANNAPOLIS	CABARRUS	P O BOX 151	KANNAPOLIS	NC	28081
NORTH LAUREL	CATAWBA RIVER	ROUTE 1 BOX 296 A	VALDESE	NC	28690
NORTH LAURINBURG	PEE DEE	P O BOX 1211	LAURINBURG	NC	28352
NORTH LEXINGTON	LIBERTY	9TH ST	LEXINGTON	NC	27292
NORTH LINCOLNTON	SOUTH FORK	ROUTE 5	LINCOLNTON	NC	28092
NORTH LUMBERTON	ROBESON	CARTHAGE RD	LUMBERTON	NC	28358
NORTH MAIN ST	CENTRAL	1540 N MAIN ST	HIGH POINT	NC	27262
NORTH MAIN ST	ROWAN	119 E 15TH ST	SALISBURY	NC	28144
NORTH MAIN STREET	GASTON	313 GASTON AVE	MT HOLLY	NC	28120
NORTH MORGANTON	CATAWBA RIVER	101 VIEW ST	MORGANTON	NC	28655
NORTH NEWTON	THERON RANKIN	316 WEST 21ST ST	NEWTON	NC	28658
NORTH OAK RIDGE	YADKIN	ROUTE 2	BOONVILLE	NC	27011
NORTH ROCKY MOUNT	NORTH ROANOKE	119 W RIDGE ST	ROCKY MOUNT	NC	27801
NORTH ROXBORO	BEULAH	P O BOX 3044	ROXBORO	NC	27573
NORTH SMITHFIELD	JOHNSTON	19 E DAIL ST	SMITHFIELD	NC	27577
NORTH STREET	RALEIGH	400 NORTH BOYLAN AVENUE	RALEIGH	NC	27603
NORTH TOXAWAY	TRANSYLVANIA	ROUTE 1	LAKE TOXAWAY	NC	28747
NORTH WADESBORO	ANSON	112 N GREENE ST	WADESBORO	NC	28170
NORTH WARRENTON	CULLOM	P O BOX 343	WARRENTON	NC	27589
NORTHDALE	MECKLENBURG	8104 STATESVILLE RD	CHARLOTTE	NC	28213
NORTHEAST	PIEDMONT	ROUTE 1 BOX 438	MCLEANSVILLE	NC	27301
NORTHSIDE	BLADEN	P O BOX 266	BLADENBORO	NC	28320
NORTHSIDE	GASTON	1310 N NEW HOPE RD	GASTONIA	NC	28052
NORTHSIDE	PIEDMONT	1100 E CORNWALLIS DR	GREENSBORO	NC	27405
NORTHSIDE	MOUNT ZION	513 HOMEWOOD AVE	BURLINGTON	NC	27215
NORTHSIDE	KINGS MOUNTAIN		FAYETTEVILLE	NC	28301
NORTHSIDE MS	BRUSHY MOUNTAIN	ODELL ST	N WILKESBORO	NC	28659
NORTHWEST	PILOT MOUNTAIN	407 PETREE RD	WINSTON SALEM	NC	27106
NORWOOD, FIRST	STANLY	BOX 535	NORWOOD	NC	28128
NOTLA	TRUETT	ROUTE 2	MURPHY	NC	28906
OAK CITY	SOUTH ROANOKE		OAK CITY	NC	27857
OAK DALE	ANSON	ROUTE 1 BOX 17 A	POLKTON	NC	28135
OAK DALE	MACON	ROUTE 3 BOX 674	FRANKLIN	NC	28734
OAK DALE	COLUMBUS	ROUTE 1	WHITEVILLE	NC	28472
OAK FOREST	CAROLINA	ROUTE 1	FLETCHER	NC	28732
OAK GROVE	BRIER CREEK	ROUTE 3	HAMPTONVILLE	NC	27020
OAK GROVE	BRUSHY MOUNTAIN	ROUTE 1	MILLERS CREEK	NC	28651
OAK GROVE	BURNT SWAMP	ROUTE 3 BOX 281	LAURINBURG	NC	28352
OAK GROVE	BRUNSWICK	ROUTE 2 BOX 417	SUPPLY	NC	28462
OAK GROVE	AVERY	P O BOX 112	NEWLAND	NC	28657
OAK GROVE	KINGS MOUNTAIN	ROUTE 3 BOX 331	KINGS MOUNTAIN	NC	28086
OAK GROVE	MACON	ROUTE 4	FRANKLIN	NC	28734
OAK GROVE	LITTLE RIVER	ROUTE 2	ANGIER	NC	27501
OAK GROVE	ELKIN	ROUTE 2	N WILKESBORO	NC	28659
OAK GROVE	HAYWOOD	ROUTE 2	CLYDE	NC	28721
OAK GROVE	GASTON	ROUTE 3 DELLINGER RD	CHERRYVILLE	NC	28021
OAK GROVE	FRENCH BROAD	ROUTE 3, BOX 219	WEAVERVILLE	NC	28787
OAK GROVE	CHOWAN	ROUTE 1	ROPER	NC	27970
OAK GROVE	DAN VALLEY	ROUTE 7	REIDSVILLE	NC	27320
OAK GROVE	CALDWELL	ROUTE 3 BOX 407	GRANITE FALLS	NC	28630
OAK GROVE	CATAWBA RIVER	ROUTE 2	NEBO	NC	28761
OAK GROVE	CENTRAL	608 S ELM ST	HIGH POINT	NC	27260
OAK GROVE	SOUTH FORK	ROUTE 2 BOX 838	LINCOLNTON	NC	28092
OAK GROVE	ROBESON	ROUTE 4 BOX 451	LUMBERTON	NC	28358
OAK GROVE	RALEIGH	ROUTE 3	WAKE FOREST	NC	27587
OAK GROVE	PILOT MOUNTAIN	ROUTE 1	MADISON	NC	27025
OAK GROVE	MECKLENBURG	3030 CORONET WAY	CHARLOTTE	NC	28208
OAK GROVE	MOUNT ZION	ROUTE 2 BOX 214	MEBANE	NC	27302
OAK GROVE	WEST CHOWAN	ROUTE 1	AULANDER	NC	27805
OAK GROVE	WILMINGTON	ROUTE 1 BOX 444	WILMINGTON	NC	28401
OAK GROVE	TRANSYLVANIA	ROUTE 1	LAKE TOXAWAY	NC	28747
OAK GROVE	UNION	ROUTE 1 BOX 165	WAXHAW	NC	28173
OAK GROVE	SURRY	ROUTE 6 BOX 393	MT AIRY	NC	27030
OAK GROVE	THREE FORKS	P O BOX 88	BOONE	NC	28607
OAK GROVE	STANLY	1002 WISCASSETT ST	ALBEMARLE	NC	28001
OAK GROVE MA	TRUETT		MARBLE	NC	28905
OAK GROVE MU	TRUETT	ROUTE 4	MURPHY	NC	28906
OAK HILL	ASHE	ROUTE 2	LANSING	NC	28643
OAK HILL	FRENCH BROAD	ROUTE 1	MARSHALL	NC	28753
OAK ISLAND	BRUNSWICK	P O BOX 188	LONG BEACH	NC	28461
OAK LEVEL	NORTH ROANOKE	ROUTE 5 BOX 163	ROCKY MOUNT	NC	27801
OAK RIDGE	GREEN RIVER	ROUTE 3	RUTHERFORDTON	NC	28139
OAK RIDGE	FRENCH BROAD	ROUTE 1	ALEXANDER	NC	28701
OAK RIDGE	CABARRUS	370 FLOWES ST RD	CONCORD	NC	28025
OAK RIDGE	SOUTH MOUNTAIN	ROUTE 2 BOX 1040	CONNELLY SPGS	NC	28612
OAK RIDGE	RALEIGH	ROUTE 1	KITTRELL	NC	27544
OAK RIDGE	PEE DEE	ROUTE 1 BOX 513 C	HAMLET	NC	28345
OAK RIDGE	PILOT MOUNTAIN	ROUTE 1 BOX 62	SANDY RIDGE	NC	27046
OAK RIDGE	TUCKASEIGEE		TUCKASEGEE	NC	28783
OAK SPRINGS	GREEN RIVER	ROUTE 2	RUTHERFORDTON	NC	28139
OAK VIEW	KINGS MOUNTAIN	ROUTE 1 BOX 331	KINGS MOUNTAIN	NC	28086
OAK VIEW	CENTRAL	800 SHAMROCK RD	HIGH POINT	NC	27260

OAK VIEW	NORTH ROANOKE	BOX 368 ARLINGTON ST EXT	ROCKY MOUNT	NC	27801
OAKBORO	STANLY	P O BOX 93	OAKBORO	NC	28129
OAKDALE	ROWAN	213 CHARLES ST	SPENCER	NC	28159
OAKDALE	ROBESON	ROUTE 1 BOX 237	FAIRMONT	NC	28340
OAKDALE	NORTH ROANOKE	BOX 254 TARBORO HWY	ROCKY MOUNT	NC	27801
OAKDALE	SOUTH YADKIN	ROUTE 1	STATESVILLE	NC	28677
OAKDALE MS	MECKLENBURG	ROUTE 6 BOX 733	CHARLOTTE	NC	28208
OAKHILL MEMORIAL	LIBERTY	P O BOX 1092	THOMASVILLE	NC	27360
OAKHURST	LIBERTY	P O BOX 1286	LEXINGTON	NC	27292
OAKHURST	RANDOLPH	2225 S FAYETTEVILLE ST	ASHEBORO	NC	27203
OAKHURST	MECKLENBURG	5037 MONROE RD	CHARLOTTE	NC	28205
OAKLAND	UNION	P O BOX 495	MONROE	NC	28110
OAKLAND HEIGHTS	ROWAN	NEWSOME RD	SALISBURY	NC	28144
OAKLAWN	PILOT MOUNTAIN	3529 KERNERSVILLE RD	WINSTON SALEM	NC	27107
OAKLEY	BUNCOMBE	70 FAIRVIEW AVE	ASHEVILLE	NC	28803
OAKLEY	SANDY CREEK	ROUTE 2 BOX 233	SILER CITY	NC	27344
OAKMONT	SOUTH ROANOKE	P O BOX 2532	GREENVILLE	NC	27834
OAKTON	ROBESON	ROUTE 2	FAIRMONT	NC	28340
OAKVIEW	TRUETT	ROUTE 1	HAYESVILLE	NC	28904
OAKWOOD PARK	RANDOLPH	1806 CRESCENT DR	ASHEBORO	NC	27203
OAKWOODS	BRUSHY MOUNTAIN	ROUTE 2	WILKESBORO	NC	28697
OBIDS	ASHE	ROUTE 2	WEST JEFFERSON	NC	28694
OCEAN VIEW	BRUNSWICK	ROUTE 1 BOX 58	SHALLOTTE	NC	28459
OCHRE HILL	TUCKASEIGEE	ROUTE 1	SYLVA	NC	28779
ODELL	CABARRUS	ROUTE 2 BOX 821	CONCORD	NC	28025
OGDEN	WILMINGTON	7121 MARKET ST	WILMINGTON	NC	28401
OGREETA	TRUETT	ROUTE 5	MURPHY	NC	28906
OLD BULL CREEK	NEW FOUND	ROUTE 2	MARSHALL	NC	28753
OLD FIELDS	ASHE		FLEETWOOD	NC	28626
OLD FORT FIRST	BLUE RIDGE	P O BOX 10	OLD FORT	NC	28762
OLD LEA BETHEL	BEULAH	ROUTE 1	LEASBURG	NC	27291
OLD SAVANNAH	TUCKASEIGEE	BOX 493	SYLVA	NC	28779
OLD SHALLOTTE	BRUNSWICK	STAR ROUTE 1	SHALLOTTE	NC	28459
OLD SHOOTING CREEK	TRUETT	ROUTE 3	HAYESVILLE	NC	28904
OLD TOWN	PILOT MOUNTAIN	4386 SHATTALON DR	WINSTON SALEM	NC	27106
OLD TOXAWAY	TRANSYLVANIA	NO ADDRESS AVAILABLE		NC	
OLIVE BRANCH	BEULAH	ROUTE 2	ROXBORO	NC	27573
OLIVE BRANCH	YATES	123 OLIVE BRANCH RD	DURHAM	NC	27703
OLIVE BRANCH	UNION	ROUTE 3	MARSHVILLE	NC	28103
OLIVE CHAPEL	RALEIGH	ROUTE 3	APEX	NC	27502
OLIVE GROVE	FLAT RIVER	ROUTE 2	CREEDMOOR	NC	27522
OLIVE GROVE	SOUTH MOUNTAIN	ROUTE 1	CASAR	NC	28020
OLIVE GROVE	PILOT MOUNTAIN	ROUTE 1	PINNACLE	NC	27043
OLIVERS GROVE	JOHNSTON	ROUTE 3	FOUR OAKS	NC	27524
OLIVET	SOUTH FORK		LONG ISLAND	NC	28648
OLIVET	WILMINGTON	138 GLENDALE DR	WILMINGTON	NC	28401
OLYPHIC	DOCK	ROUTE 3	TABOR CITY	NC	28463
ORIENTAL, FIRST	ATLANTIC	BOX 44	ORIENTAL	NC	28571
ORION	ASHE		JEFFERSON	NC	28640
ORRUM, FIRST	ROBESON		ORRUM	NC	28369
OSBORNE	DAN VALLEY	ROUTE 2	EDEN	NC	27288
OSBORNE MEMORIAL	ALLEGHANY	ROUTE 3	SPARTA	NC	28675
OSSIPEE	MOUNT ZION	ROUTE 1	ELON COLLEGE	NC	27244
OSTWALT	SOUTH YADKIN	ROUTE 1	TROUTMAN	NC	28166
OTEEN	BUNCOMBE	P O BOX 9128	ASHEVILLE	NC	28805
OWL CREEK	TRUETT	ROUTE 3	MURPHY	NC	28906
OXFORD	FLAT RIVER	P O BOX 398	OXFORD	NC	27565
OXFORD	THERON RANKIN	ROUTE 4 BOX 244	CONOVER	NC	28613
OXFORD MEMORIAL	ALEXANDER	ROUTE 2	TAYLORSVILLE	NC	28681
PACOLET	POLK		LYNN	NC	28750
PACOLET HILLS	POLK	ROUTE 1	LANDRUM	SC	29356
PACTOLUS	SOUTH ROANOKE	ROUTE 3 BOX 558	WASHINGTON	NC	27889
PAGE ROAD	YATES	ROUTE 4 BOX 327	DURHAM	NC	27703
PAINT FORK	BUNCOMBE	ROUTE 1	BARNARDSVILLE	NC	28709
PAINT FORK	FRENCH BROAD	ROUTE 2	MARS HILL	NC	28754
PAINT GAP	FRENCH BROAD	ROUTE 2	MARS HILL	NC	28754
PALMERVILLE	STANLY	ROUTE 2	NEW LONDON	NC	28127
PALMYRA	DOCK	ROUTE 4	WHITEVILLE	NC	28472
PAMLICO	SOUTH ROANOKE	ROUTE 2	BELHAVEN	NC	27810
PANTHER CREEK	HAYWOOD	ROUTE 3	CLYDE	NC	28721
PANTHER CREEK	CHEOAH	STAR ROUTE BOX 129	BRYSON CITY	NC	28713
PANTHER CREEK	RANDOLPH	ROUTE 4	ASHEBORO	NC	27203
PARK	NORTH ROANOKE	1136 VIRGINIA AVE	ROANOKE RAPIDS	NC	27870
PARK PLACE	LIBERTY	400 FIFE ST	THOMASVILLE	NC	27360
PARK ROAD	GENERAL GROUP	3900 PARK RD	CHARLOTTE	NC	28209
PARK VIEW	YATES	2500 ACADIA ST	DURHAM	NC	27704
PARKER MEMORIAL	STANLY	ROUTE 1	RICHFIELD	NC	28137
PARKER'S CHAPEL	BLUE RIDGE	ROUTE 1	MARION	NC	28752
PARKERSBURG	NEW SOUTH RIVER	ROUTE 2 BOX 39	GARLAND	NC	28441
PARKTON	ROBESON	BOX 247	PARKTON	NC	28371
PARKVIEW	ATLANTIC	204 HODGES ST	MOREHEAD CITY	NC	28557
PARKVIEW	TENNESSEE RIVER		BRYSON CITY	NC	28713
PARKWAY	PILOT MOUNTAIN	1170 W CLEMMONSVILLE RD	WINSTON SALEM	NC	27107
PARKWAY	PIEDMONT	1411 BENJAMIN PARKWAY	GREENSBORO	NC	27408
PARKWOOD	GASTON	1729 E GARRISON BLVD	GASTONIA	NC	28052
PARKWOOD	CABARRUS	1069 CENTRAL DR	CONCORD	NC	28025
PARKWOOD	CENTRAL	ROUTE 1 BOX 319	HIGH POINT	NC	27260
PARKWOOD	NORTH ROANOKE	HUNTER HILL RD	ROCKY MOUNT	NC	27801
PARKWOOD	YATES	1515 CLERMONT RD	DURHAM	NC	27707
PARRISH MEMORIAL	JOHNSTON	BOX 99	PINE LEVEL	NC	27568
PATTERSON GROVE	KINGS MOUNTAIN	ROUTE 1 BOX 46	KINGS MOUNTAIN	NC	28086
PATTERSON SPRINGS	KINGS MOUNTAIN	ROUTE 1	GROVER	NC	28073
PAUL'S CREEK	SURRY	ROUTE 1	CANA	VA	24317
PAUL'S CROSSING	STANLY	ROUTE 1	RICHFIELD	NC	28137
PAULINE	JOHNSTON	ROUTE 1	FOUR OAKS	NC	27524
PAYNES CHAPEL	NEW FOUND	ROUTE 5	MARSHALL	NC	28753
PEA RIDGE	POLK	ROUTE 1	MILL SPRING	NC	28756
PEACE HAVEN	PILOT MOUNTAIN	1501 PEACE HAVEN RD	WINSTON SALEM	NC	27104
PEACE MEMORIAL	BRUNSWICK	ROUTE 1 BOX 176	WINNABOW	NC	28479
PEACE'S CHAPEL	FLAT RIVER	ROUTE 3 BOX 333 H	OXFORD	NC	27565
PEACH STREET	KINGS MOUNTAIN	120 PEACH ST	SHELBY	NC	28150
PEACHLAND	ANSON	BOX 156	PEACHLAND	NC	28133
PEACHTREE	TRUETT	ROUTE 1	MURPHY	NC	28906
PEACHTREE	TAR RIVER	ROUTE 2	SPRING HOPE	NC	27882

PEAK VALLEY	ASHE		GRESTON	NC	28615
PEARCE	TAR RIVER	ROUTE 3	ZEBULON	NC	27597
PEARL	SOUTH FORK	ROUTE 1	IRON STATION	NC	28080
PEE DEE	PEE DEE		ROCKINGHAM	NC	28379
PEE DEE CHAPEL	BURNT SWAMP	ROUTE 1 BOX 264	CLIO	SC	29525
PEEK'S CHAPEL	FRENCH BROAD	ROUTE 2	MARSHALL	NC	28753
PELETIER	ATLANTIC	STAR ROUTE BOX 35	SWANSBORO	NC	28584
PEMBROKE FIRST	BURNT SWAMP	P O BOX 956	PEMBROKE	NC	28372
PENDERLEA	WILMINGTON	ROUTE 1 BOX 444 B	WILLARD	NC	28478
PENDERS CHAPEL	SOUTH ROANOKE	ROUTE 3	TARBORO	NC	27886
PENELOPE	THERON RANKIN	3310 MAIN AVE, NW	HICKORY	NC	28601
PENIEL	POLK	ROUTE 1 BOX 98	TRYON	NC	28782
PENN MEMORIAL	DAN VALLEY	P O BOX 1146	REIDSVILLE	NC	27320
PENNSYLVANIA AVE	CABARRUS	3006 PENNSYLVANIA AVE	CONCORD	NC	28025
PEPPER'S CREEK	BLUE RIDGE	ROUTE 3	MARION	NC	28752
PERKINSVILLE	THREE FORKS	ROUTE 2 BOX 7	BOONE	NC	28607
PERRYS CHAPEL	TAR RIVER	ROUTE 2	FRANKLINTON	NC	28525
PETERS CREEK	NEW SOUTH RIVER	ROUTE 1 BOX 127	ROSEBORO	NC	28382
PETERS CREEK	PILOT MOUNTAIN	ROUTE 5	STUART	VA	24171
PFAFFTOWN	PILOT MOUNTAIN	P O BOX 27	PFAFFTOWN	NC	53270
PHANIELS	CABARRUS	ROUTE 2 BOX 234	ROCKWELL	NC	28138
PHILADELPHIA	SOUTH MOUNTAIN	ROUTE 1 BOX 288	CONNELLY SPGS	NC	28612
PHILADELPHIA	UNION	ROUTE 1	MARSHVILLE	NC	28103
PHILADELPHIA	STANLY	ROUTE 2	STANFIELD	NC	28163
PHILADELPHIA	TAR RIVER	ROUTE 4 BOX 222	NASHVILLE	NC	27856
PHOENIX	ASHE		LANSING	NC	28643
PIEDMONT	KINGS MOUNTAIN	C/O 702 BRIDGES DR	KINGS MOUNTAIN	NC	28086
PIEDMONT	GREEN RIVER	P O BOX 207	RUTHERFORDTON	NC	28139
PIKEVILLE FIRST	NEUSE	P O BOX 433	PIKEVILLE	NC	27863
PILGRIM	BRUSHY MOUNTAIN	ROUTE 1	WILKESBORO	NC	28697
PILGRIM	ALEXANDER	ROUTE 1	HIDDENITE	NC	28636
PILGRIM	AVERY	ROUTE 1	ELK PARK	NC	28622
PILGRIM	SANDY RUN	ROUTE 2	ELLENBORO	NC	28040
PILOT	RALEIGH	1012 N BLOUNT ST	RALEIGH	NC	27604
PILOT	TAR RIVER	ROUTE 2	ZEBULON	NC	27597
PILOT MOUNTAIN	ASHE	ROUTE 1	TODD	NC	28684
PILOT MOUNTAIN FIRST	PILOT MOUNTAIN	P O BOX 484	PILOT MOUNTAIN	NC	27041
PILOT VIEW	CENTRAL	ROUTE 5 BOX 364	HIGH POINT	NC	27263
PINE BRANCH	MITCHELL	ROUTE 2	SPRUCE PINE	NC	28777
PINE BURR PARK	BUNCOMBE	389 WEAVERVILLE HWY	ASHEVILLE	NC	28804
PINE CREEK	TUCKASEIGEE	ROUTE 66 BOX 155	CULLOWHEE	NC	28723
PINE FOREST	BUNCOMBE	-	WEAVERVILLE	NC	28787
PINE FORK	ALLEGHANY		LAUREL SPRINGS	NC	28644
PINE GROVE	MACON	ROUTE 5	FRANKLIN	NC	28734
PINE GROVE	CABARRUS	ROUTE 6 BOX 132	CONCORD	NC	28025
PINE GROVE	SANDHILLS	ROUTE 1	EAGLE SPRINGS	NC	27242
PINE GROVE	PEE DEE	907 AIRPORT RD	ROCKINGHAM	NC	28379
PINE GROVE	TRUETT	ROUTE 2	HAYESVILLE	NC	28904
PINE LEVEL	JOHNSTON		PINE LEVEL	NC	27568
PINE LOG	TRUETT		BRASSTOWN	NC	28902
PINE MOUNTAIN	ASHE	ROUTE 1	TODD	NC	28684
PINE RIDGE	ROWAN	ROUTE 2	CHINA GROVE	NC	28023
PINE RIDGE	SURRY	ROUTE 6 BOX 367	MT AIRY	NC	27030
PINE RIDGE	TAR RIVER	ROUTE 2	ZEBULON	NC	27597
PINE SWAMP	ASHE		FLEETWOOD	NC	28626
PINE VALLEY	WILMINGTON	3940 SHIPYARD BLVD	WILMINGTON	NC	28401
PINE VIEW	STONE MOUNTAIN	ROUTE 1	N WILKESBORO	NC	28659
PINECROFT	PIEDMONT	2022 W VANDALIA RD	GREENSBORO	NC	27407
PINEOLA	AVERY		PINEOLA	NC	28622
PINETOPS	SOUTH ROANOKE	P O BOX 34	PINETOPS	NC	27864
PINETOWN	SOUTH ROANOKE	ROUTE	PINETOPS	NC	27808
PINEVIEW	NEUSE	P O BOX 1614	GOLDSBORO	NC	27530
PINEVIEW	WILMINGTON	ROUTE 1 BOX 33	CASTLE HAYNE	NC	28429
PINEVILLE RD	MECKLENBURG	P O BOX 248	PINEVILLE	NC	28134
PINEY FOREST	COLUMBUS	ROUTE 3	CHADBOURN	NC	28431
PINEY GREEN	NEW SOUTH RIVER	ROUTE 1	SALEMBURG	NC	28385
PINEY GROVE	BURNT SWAMP	ROUTE 1	FAIRMONT	NC	28340
PINEY GROVE	ATLANTIC	ROUTE 1 BOX 212	POLLOCKSVILLE	NC	28573
PINEY GROVE	FRENCH BROAD	ROUTE 1	MARSHALL	NC	28753
PINEY GROVE	EASTERN	ROUTE 2	FAISON	NC	28341
PINEY GROVE	CALDWELL	229 PINEY GROVE CIR	LENOIR	NC	28645
PINEY GROVE	CHEROKEE	NO ADDRESS AVAILABLE			
PINEY GROVE	SOUTH FORK	ROUTE 2 BOX 595	NEWTON	NC	28658
PINEY GROVE	SOUTH ROANOKE	ROUTE 1 BOX 256	WILLIAMSTON	NC	27892
PINEY GROVE	RALEIGH	ROUTE 1 BOX 58	FUQUAY VARINA	NC	27526
PINEY GROVE	NEW RIVER	ROUTE 2 BOX 50	SWANSBORO	NC	28584
PINEY GROVE	BLUE RIDGE	-	OLD FORT	NC	28762
PINEY GROVE	SURRY	ROUTE 8 BOX 102	MT AIRY	NC	27030
PINEY GROVE CL	LITTLE RIVER	ROUTE 3 BOX 455	RALEIGH	NC	27603
PINEY KNOB	GREEN RIVER	ROUTE 3	RUTHERFORDTON	NC	28139
PINEY MOUNTAIN	FRENCH BROAD	ROUTE 2	WEAVERVILLE	NC	28787
PINEY MOUNTAIN	SANDY RUN	ROUTE 2	ELLENBORO	NC	28040
PINEYWOOD	SANDHILLS	ROUTE 1	CAMERON	NC	28326
PINKNEY	JOHNSTON	ROUTE 8 BOX 167	GOLDSBORO	NC	27540
PINNACLE	PILOT MOUNTAIN	P O BOX 126	PINNACLE	NC	27043
PINNACLE VIEW	NEW FOUND	ROUTE 1	LEICESTER	NC	28748
PINNACLE VIEW	SURRY	ROUTE 2	PINNACLE	NC	27043
PISGAH	JOHNSTON	ROUTE 1 BOX 295	SMITHFIELD	NC	27577
PISGAH	CALDWELL	ROUTE 13 BOX 73	LENOIR	NC	28645
PISGAH	SOUTH MOUNTAIN	ROUTE 1	CASAR	NC	28020
PISGAH FOREST	TRANSYLVANIA	BOX 444	PISGAH FOREST	NC	28768
PITTMAN GROVE	NEW SOUTH RIVER	ROUTE 2	RAEFORD	NC	28376
PITTS	CABARRUS	ROUTE 1 BOX 321	HARRISBURG	NC	28075
PITTSBORO	SANDY CREEK	BOX 696	PITTSBORO	NC	27312
PLAINS VIEW	KINGS MOUNTAIN	ROUTE 2	LAWNDALE	NC	28090
PLAINVIEW	GASTON	ROUTE 1	DALLAS	NC	28034
PLAINVIEW	SANDY RUN	C/O ROUTE 2 BOX 32	ELLENBORO	NC	28040
PLAINVIEW	YATES	ROUTE 5 BOX 688	DURHAM	NC	27704
PLAZA	MECKLENBURG	3321 THE PLAZA	CHARLOTTE	NC	28205
PLAZA ROAD	MECKLENBURG	2740 NEWL-HICK GRV RD	CHARLOTTE	NC	28215
PLEASANT BALSAM	HAYWOOD	ROUTE 1	WAYNESVILLE	NC	28786
PLEASANT BRANCH	ASHE		GRASSY CREEK	NC	28631
PLEASANT CHAPEL	ASHE	ROUTE 1 BOX 126	LANSING	NC	28643
PLEASANT GAP	YANCEY	ROUTE 2	GREEN MOUNTAIN	NC	28740

PLEASANT GARDEN	PIEDMONT	P O BOX 157	PLEASANT GARDEN	NC	27313
PLEASANT GARDENS	BLUE RIDGE	ROUTE 4 BOX 635	MARION	NC	28752
PLEASANT GROVE	BRUSHY MOUNTAIN	ROUTE 1 BOX 69	WILKESBORO	NC	28697
PLEASANT GROVE	ANSON	ROUTE 2	WADESBORO	NC	28170
PLEASANT GROVE	KINGS MOUNTAIN	ROUTE 5 BOX 474	SHELBY	NC	28150
PLEASANT GROVE	JOHNSTON	ROUTE 1 BOX 214	WILLOW SPRINGS	NC	27592
PLEASANT GROVE	FLAT RIVER	ROUTE 1	CREEDMOOR	NC	27522
PLEASANT GROVE	ELKIN	ROUTE 1 BOX 45	RONDA	NC	28670
PLEASANT GROVE	CAROLINA	ROUTE 4 BOX 199	HENDERSONVILLE	NC	28739
PLEASANT GROVE	SOUTH MOUNTAIN	ROUTE 4 BOX 318	MORGANTON	NC	28655
PLEASANT GROVE	ROCKY FACE	ROUTE 2	STONY POINT	NC	28678
PLEASANT GROVE	RALEIGH	ROUTE 3 BOX 168	FUQUAY VARINA	NC	27526
PLEASANT GROVE	NEW SOUTH RIVER	ROUTE 2	FAYETTEVILLE	NC	28301
PLEASANT GROVE	PIEDMONT	P O BOX 7088	GREENSBORO	NC	27407
PLEASANT GROVE	PEE DEE	ROUTE 1	ROCKINGHAM	NC	28379
PLEASANT GROVE	MONTGOMERY	ROUTE 3	MT GILEAD	NC	27306
PLEASANT GROVE	YANCEY	ROUTE 1 BOX 36	GREEN MOUNTAIN	NC	28740
PLEASANT GROVE	WEST CHOWAN		AULANDER	NC	27805
PLEASANT GROVE	STANLY	ROUTE 2 BOX 321	OAKBORO	NC	28129
PLEASANT GROVE	THREE FORKS	ROUTE 1 BOX 191	ZIONVILLE	NC	28698
PLEASANT GROVE	TAR RIVER	ROUTE 2 BOX 52	NASHVILLE	NC	27856
PLEASANT GROVE P	GREEN RIVER	ROUTE 5	RUTHERFORDTON	NC	28139
PLEASANT GROVE R	GREEN RIVER	ROUTE 3	RUTHERFORDTON	NC	28139
PLEASANT HILL	BUNCOMBE	ROUTE 1 AIKEN RD	ASHEVILLE	NC	28804
PLEASANT HILL	ALEXANDER	ROUTE 5	TAYLORSVILLE	NC	28681
PLEASANT HILL	AVERY	ROUTE 1	NEWLAND	NC	28657
PLEASANT HILL	MACON	ROUTE 2	FRANKLIN	NC	28734
PLEASANT HILL	KINGS MOUNTAIN	ROUTE 1	GROVER	NC	28073
PLEASANT HILL	GREEN RIVER	ROUTE 5 BOX 469	RUTHERFORDTON	NC	28139
PLEASANT HILL	COLUMBUS		WHITEVILLE	NC	28472
PLEASANT HILL	ELKIN	626 PLEASANT HILL DR	ELKIN	NC	28621
PLEASANT HILL	CAROLINA	ROUTE 3	HENDERSONVILLE	NC	28739
PLEASANT HILL	CATAWBA RIVER	ROUTE 11 BOX 439	MORGANTON	NC	28655
PLEASANT HILL	SANDY CREEK	ROUTE 3	PITTSBORO	NC	27312
PLEASANT HILL	SANDHILLS	ROUTE 3	CARTHAGE	NC	28327
PLEASANT HILL	PEE DEE	ROUTE 2 BOX 105 A	ELLERBE	NC	28338
PLEASANT HILL	UNION	ROUTE 2	MARSHVILLE	NC	28103
PLEASANT HILL	TRUETT		FARNER	TN	37333
PLEASANT HOME	BRUSHY MOUNTAIN	ROUTE 1	MILLERS CREEK	NC	28651
PLEASANT HOME	ASHE		GRASSY CREEK	NC	28631
PLEASANT HOME	ELKIN	ROUTE 1	ROARING RIVER	NC	28669
PLEASANT HOPE	SOUTH ROANOKE	ROUTE 3	ELM CITY	NC	27822
PLEASANT HOPE	ROBESON	C/O DURHAM LEE, ROUTE 3	FAIRMONT	NC	28340
PLEASANT MEMORY	LITTLE RIVER	ROUTE 1	COATS	NC	27521
PLEASANT PINES	UNION	ROUTE 3	WAXHAW	NC	28173
PLEASANT PLAINS	COLUMBUS	ROUTE 4	WHITEVILLE	NC	28472
PLEASANT PLAINS	MECKLENBURG	3320 PLEASANT PLAINS RD	MATTHEWS	NC	28105
PLEASANT RIDGE	KINGS MOUNTAIN	ROUTE 3	SHELBY	NC	28150
PLEASANT RIDGE	ELKIN	P O BOX 97	STATE ROAD	NC	28676
PLEASANT RIDGE	CATAWBA RIVER	ROUTE 8 BOX 629	MORGANTON	NC	28655
PLEASANT RIDGE	RALEIGH	1428 CAROLINA PINES AVE	RALEIGH	NC	27603
PLEASANT UNION	NEW SOUTH RIVER	ROUTE 2	AUTRYVILLE	NC	28318
PLEASANT VALLEY	ASHE	ROUTE 1 BOX 42	GRASSY CREEK	NC	28631
PLEASANT VALLEY	AVERY	P O BOX 253	ELK PARK	NC	28622
PLEASANT VALLEY	FRENCH BROAD	ROUTE 3	MARS HILL	NC	28754
PLEASANT VALLEY	YANCEY	ROUTE 3	BURNSVILLE	NC	28714
PLEASANT VALLEY	TRUETT	ROUTE 1	MURPHY	NC	28906
PLEASANT VIEW	BURNT SWAMP	ROUTE 1 BOX 42	FAIRMONT	NC	28342
PLEASANT VIEW	BRIER CREEK	ROUTE 1	HARMONY	NC	28634
PLEASANT VIEW	ELKIN	ROUTE 1	STATE ROAD	NC	28676
PLEASANT VIEW	CATAWBA RIVER	ROUTE 9 BOX 252	MORGANTON	NC	28655
PLEASANT VIEW	PILOT MOUNTAIN	PLEASANT VIEW DR	WINSTON SALEM	NC	27105
PLEASANT VIEW	SURRY	129 DUSTY LN	MT AIRY	NC	27030
PLYLER	STANLY	ROUTE 3	ALBEMARLE	NC	28001
PLYMOUTH FIRST	SOUTH ROANOKE	P O BOX 400	PLYMOUTH	NC	27962
POLE CREEK	BUNCOMBE	ROUTE 5 BOX 292	CANDLER	NC	28715
POLEY BRIDGE	DOCK		NAKINA	NC	28455
POLKTON	ANSON	P O BOX 6	POLKTON	NC	28135
POLKVILLE	KINGS MOUNTAIN	BOX 255	POLKVILLE	NC	28136
POLLOCKSVILLE	ATLANTIC	P O BOX 195	POLLOCKSVILLE	NC	28573
POOVEY'S CHAPEL	CALDWELL	ROUTE 6 BOX 313	HUDSON	NC	28638
POOVEY'S GROVE	CALDWELL	ROUTE 3 BOX 159	GRANITE FALLS	NC	28630
POPLAR BRANCH	CHOWAN		GRANDY	NC	27939
POPLAR CREEK	FLAT RIVER	ROUTE 3	HENDERSON	NC	27536
POPLAR GROVE	EASTERN	ROUTE 2	FAISON	NC	28341
POPLAR GROVE	CABARRUS	274 POPLAR TENT RD	CONCORD	NC	28025
POPLAR GROVE	THREE FORKS	ROUTE 3	BOONE	NC	28607
POPLAR SPRINGS	ALEXANDER	BOX 67	TAYLORSVILLE	NC	28681
POPLAR SPRINGS	KINGS MOUNTAIN	ROUTE 2	SHELBY	NC	28150
POPLAR SPRINGS	ELKIN	ROUTE 2 BOX 169	STATE ROAD	NC	28676
POPLAR SPRINGS	TAR RIVER	ROUTE 2	ZEBULON	NC	27597
POPLIN GROVE	STANLY	ROUTE 3 BOX 947	ALBEMARLE	NC	28001
PORE'S FORD	SANDY RUN	ROUTE 4	RUTHERFORDTON	NC	28139
PORTER	STANLY	ROUTE 2	NORWOOD	NC	28128
PORTER SWAMP	COLUMBUS	P O BOX 98	CERRO GORDO	NC	28430
POSTON	EASTERN	ROUTE 3	WALLACE	NC	28466
POTECASI	WEST CHOWAN		POTECASI	NC	27867
POWDERMILL	AVERY	ROUTE 1	NEWLAND	NC	28657
POWELLS POINT	CHOWAN	STAR ROUTE BOX 55	POWELLS POINT	NC	27966
POWELLSVILLE	WEST CHOWAN	P O BOX 5	POWELLSVILLE	NC	27967
PRENTISS	MACON	ROUTE 2	FRANKLIN	NC	28734
PRICE'S CHAPEL	NEW FOUND	ROUTE 7	MARSHALL	NC	28753
PRICES CREEK	YANCEY	ROUTE 3	BURNSVILLE	NC	28714
PRINCETON	JOHNSTON	P O BOX 215	PRINCETON	NC	27569
PRITCHARD MEMORIAL	MECKLENBURG	1115 SOUTH BLVD	CHARLOTTE	NC	28203
PROCTORS CHAPEL	NORTH ROANOKE	ROUTE 4 BOX 72	ROCKY MOUNT	NC	27801
PROCTORVILLE	ROBESON	P O BOX 607	PROCTORVILLE	NC	28375
PROFFIT'S GROVE	THREE FORKS	ROUTE 5 BOX 185	BOONE	NC	28607
PROSPECT	BRUNSWICK	ROUTE 2	SUPPLY	NC	28462
PROSPECT	SANDY RUN	ROUTE 3 BOX 367	GAFFNEY	SC	29340
PROSPECT	STANLY	ROUTE 2 BOX 130-M	NEW LONDON	NC	28127
PROSPERITY	ASHE	ROUTE 2	TRADE	TN	37691
PROVIDENCE	GASTON	BOX 3677 AKERS STA	GASTONIA	NC	28052
PROVIDENCE	FLAT RIVER	ROUTE 2	OXFORD	NC	27565

PROVIDENCE	CHOWAN		SHAWBORO	NC	27973
PROVIDENCE	DAN VALLEY	ROUTE 1	STONEVILLE	NC	27048
PROVIDENCE	CABARRUS	P O BOX 141	HARRISBURG	NC	28075
PROVIDENCE	ROWAN	P O BOX 316	EAST SPENCER	NC	28039
PROVIDENCE	MECKLENBURG	4921 RANDOLPH RD	CHARLOTTE	NC	28211
PROVIDENCE	NEW RIVER	P O BOX 36	HOLLY RIDGE	NC	28445
PROVIDENCE	UNION	ROUTE 3 BOX 215	WAXHAW	NC	28173
PROVIDENCE	THERON RANKIN	ROUTE 4 BOX 376	HICKORY	NC	28601
PROVIDENCE C	BEULAH	ROUTE 1	PROVIDENCE	NC	27315
PROVIDENCE P	BEULAH	532 VIRGILINA RD	ROXBORO	NC	27573
PULLEN MEMORIAL	RALEIGH	HILLSBORO ST AT COX AVE	RALEIGH	NC	27605
PURLEAR	BRUSHY MOUNTAIN	ROUTE 1	PURLEAR	NC	28665
PUTNAM MEMORIAL	KINGS MOUNTAIN	ROUTE 9	SHELBY	NC	28150
QUAKER GAP	PILOT MOUNTAIN	ROUTE 1 BOX 757	KING	NC	27021
QUANKIE	NORTH ROANOKE	ROUTE 2 BOX 411	ROANOKE RAPIDS	NC	27870
RACE PATH	SANDY RUN	ROUTE 2 BOX 472	ELLENBORO	NC	28040
RAEFORD, FIRST	ROBESON	P O BOX 88	RAEFORD	NC	28376
RAEFORD, SECOND	ROBESON	ROUTE 1 BOX 699	RAEFORD	NC	28376
RAFT SWAMP	ROBESON	ROUTE 4	LUMBERTON	NC	28358
RALEIGH FIRST	RALEIGH	99 N SALISBURY ST	RALEIGH	NC	27603
RALEIGH ROAD	CULLOM	FRANCIS AVE	HENDERSON	NC	27536
RAMOTH GILEAD	CHOWAN	ROUTE 5 BOX 19	ELIZABETH CITY	NC	27909
RAMSEUR FIRST	RANDOLPH	P O BOX 544	RAMSEUR	NC	27316
RANDLEMAN FIRST	RANDOLPH	100 N MAIN ST	RANDLEMAN	NC	27317
RANGER	TRUETT	ROUTE 2	CULBERSON	NC	28903
RANKIN	PIEDMONT	3317 SUMMIT AVE	GREENSBORO	NC	27405
RANKIN LAKE	GASTON	ROUTE 3 BOX 625	DALLAS	NC	28034
RANLO	GASTON	1517 SPENCER MTN RD	GASTONIA	NC	28052
RANSDELL CHAPEL	TAR RIVER	ROUTE 1	LOUISBURG	NC	27549
RATCLIFFE COVE	HAYWOOD	ROUTE 3	WAYNESVILLE	NC	28786
RAWLS	LITTLE RIVER	ROUTE 2	FUQUAY VARINA	NC	27526
RAYNHAM	ROBESON	ROUTE 1	ROWLAND	NC	28383
REAVIS MEMORIAL	CENTRAL	711 KNIGHTDALE AVE	HIGH POINT	NC	27263
REBELS CREEK	MITCHELL	ROUTE 3	BAKERSVILLE	NC	28705
RED BANK	HAYWOOD	ROUTE 1 RED BANK RD	WAYNESVILLE	NC	28786
RED BANK	PILOT MOUNTAIN	ROUTE 2 REDBANK RD	GERMANTON	NC	27019
RED BRANCH	SANDHILLS	ROUTE 2	CARTHAGE	NC	28327
RED BUD	TAR RIVER	ROUTE 1	CASTALIA	NC	27816
RED CROSS	STANLY	ROUTE 2	OAKBORO	NC	28129
RED HILL	ANSON	ROUTE 2	POLKTON	NC	28135
RED HILL	MITCHELL	ROUTE 2	BAKERSVILLE	NC	28705
RED MARBLE	TRUETT	ROUTE 1	ANDREWS	NC	28901
RED MOUNTAIN	YATES	BOX 103	ROUGEMONT	NC	27572
RED OAK	NORTH ROANOKE		RED OAK	NC	27868
RED SPRINGS, FIRST	ROBESON	P O BOX 166	RED SPRINGS	NC	28377
REDDICKS GROVE	SOUTH ROANOKE	ROUTE 1	WILLIAMSTON	NC	27892
REDMON	NEW FOUND	ROUTE 1	MARSHALL	NC	28753
REECE'S CHAPEL	ATLANTIC	ROUTE 2 BOX 48	NEWPORT	NC	28570
REED MEMORIAL	BUNCOMBE	756 FAIRVIEW RD	ASHEVILLE	NC	28803
REEDS	LIBERTY	ROUTE 3 BOX 2A	LEXINGTON	NC	27292
REEDY BRANCH	BURNT SWAMP	ROUTE 3	FAIRMONT	NC	28340
REEDY CREEK	CULLOM	ROUTE 2 BOX 130	MACON	NC	27551
REEDY CREEK	RALEIGH	600 CHURCH RD	CARY	NC	27511
REEDY FORK	PIEDMONT	ROUTE 2 BOX 622	BROWN SUMMIT	NC	27214
REEPSVILLE	SOUTH FORK	ROUTE 1	VALE	NC	28168
REFUGE	CAROLINA	P O BOX	DANA	NC	28724
REHOBOTH	CHOWAN		MAPLE	NC	27959
REIDSVILLE FIRST	DAN VALLEY	411 MAIN ST	REIDSVILLE	NC	27320
RENNERT	ROBESON	ROUTE 1	SHANNON	NC	28386
REPUBLICAN	WEST CHOWAN	ROUTE 1	WINDSOR	NC	27983
REVELL MEMORIAL MS	BUNCOMBE	163 S LIBERTY ST	ASHEVILLE	NC	28801
REYNOLDS	BUNCOMBE	CHARLOTTE HWY	ASHEVILLE	NC	28803
REYNOLDSON	CHOWAN	P O BOX 1	GATES	NC	27937
RHODHISS FIRST	CALDWELL	P O BOX 29	RHODHISS	NC	28667
RICH FORK	LIBERTY	ROUTE 1 OLD LEXINGTON RD	THOMASVILLE	NC	27360
RICH MOUNTAIN	THREE FORKS	ROUTE 5 BOX 416	BOONE	NC	28607
RICH SQUARE	WEST CHOWAN	P O BOX 589	RICH SQUARE	NC	27869
RICHARDSON	BLADEN	ROUTE 1	BLADENBORO	NC	28320
RICHFIELD, FIRST	STANLY	BOX 96	RICHFIELD	NC	28137
RICHLAND	HAYWOOD	WATER ST	WAYNESVILLE	NC	28786
RICHLAND	RANDOLPH	ROUTE 1	ASHEBORO	NC	27203
RICHLANDS FIRST	NEW RIVER	P O BOX 636	RICHLANDS	NC	28574
RICHMOND HILL	YADKIN	ROUTE 1	BOONVILLE	NC	27011
RIDGE	GASTON	3818 OLD YORK RD	GASTONIA	NC	28052
RIDGE ROAD	RALEIGH	2011 RIDGE RD	RALEIGH	NC	27607
RIDGECREST	BUNCOMBE	BOX 332	RIDGECREST	NC	28770
RIDGECREST	MACON	ROUTE 7	FRANKLIN	NC	28734
RIDGECREST	RALEIGH	ROUTE 1 BOX 275	WAKE FOREST	NC	27587
RIDGECREST	YATES	116 MASSEY RD	DURHAM	NC	27705
RIDGEVIEW	GASTON	ROUTE 2 BOX 438	MOUNT HOLLY	NC	28120
RIDGEWAY	BUNCOMBE	ROUTE 3	CANDLER	NC	28715
RIEGELWOOD	COLUMBUS	P O BOX 292	RIEGELWOOD	NC	28456
RILEY'S CREEK	WILMINGTON	ROUTE 1	ROCKY POINT	NC	28457
RIVER VIEW	SOUTH FORK	ROUTE 6 BOX 241	LINCOLNTON	NC	28092
RIVERMONT	NEUSE	RIVERMONT ST	KINSTON	NC	28501
RIVERSIDE	BUNCOMBE	869 RIVERSIDE DR	ASHEVILLE	NC	28804
RIVERSIDE	BLADEN	ROUTE 1	TOMAHAWK	NC	28465
RIVERSIDE	GASTON	76 RIVERSIDE DR	CRAMERTON	NC	28032
RIVERSIDE	HAYWOOD	ROUTE 3	CANTON	NC	28716
RIVERSIDE	CHOWAN	ROUTE 4 BOX 32	ELIZABETH CITY	NC	27909
RIVERSIDE	DOCK	ROUTE 3	TABOR CITY	NC	28463
RIVERSIDE	CATAWBA RIVER	ROUTE 12 BOX 59	MORGANTON	NC	28655
RIVERSIDE	SANDY RUN	BOX 568	CLIFFSIDE	NC	28024
RIVERSIDE	SOUTH ROANOKE	P O BOX 321	PLYMOUTH	NC	27962
RIVERSIDE	RANDOLPH	ROUTE 1	SEAGROVE	NC	27341
RIVERSIDE	MOUNT ZION	ROUTE 3	GRAHAM	NC	27253
RIVERSIDE	YANCEY	ROUTE 3	BURNSVILLE	NC	28714
RIVERSIDE	WEST CHOWAN		MERRY HILL	NC	27957
RIVERVIEW	SOUTH ROANOKE	ROUTE 3 BOX 601	WASHINGTON	NC	27889
RIVES CHAPEL	SANDY CREEK	ROUTE 3	SILER CITY	NC	27344
ROAN MOUNTAIN	MITCHELL	ROUTE 4	BAKERSVILLE	NC	28705
ROAN VALLEY	MITCHELL	ROUTE 1	BAKERSVILLE	NC	28705
ROANOKE	NORTH ROANOKE	P O BOX 356	ROANOKE RAPIDS	NC	27870
ROANOKE	UNION	ROUTE 7	MONROE	NC	28110

ROANOKE ISLAND	CHOWAN		MANTEO	NC	27954
ROANOKE RAPIDS FIRST	NORTH ROANOKE	338 ROANOKE AVE	ROANOKE RAPIDS	NC	27870
ROARING GAP	STONE MOUNTAIN	ROUTE 1 BOX 84	TRAPHILL	NC	28685
ROARING RIVER	BRUSHY MOUNTAIN	ROUTE 2	ROARING RIVER	NC	28669
ROBBINS, FIRST	SANDHILLS	P O BOX 97	ROBBINS	NC	27325
ROBBINSVILLE, FIRST	CHEOAH	BOX 665	ROBBINSVILLE	NC	28771
ROBERDEL	PEE DEE	789 RICHMOND RD	ROCKINGHAM	NC	28379
ROBERSONVILLE FIRST	SOUTH ROANOKE	P O BOX 445	ROBERSONVILLE	NC	27871
ROBERTA	CABARRUS	ROUTE 1	CONCORD	NC	28025
ROBERTS CHAPEL	WEST CHOWAN		PENDLETON	NC	27862
ROBIN HOOD RD	PILOT MOUNTAIN	ROUTE 8 ROBIN HOOD RD	WINSTON SALEM	NC	27106
ROBINWOOD	GASTON	1005 ROBINWOOD RD	GASTONIA	NC	28052
ROCK CREEK	ASHE		CRESTON	NC	28615
ROCK CREEK	ELKIN	ROUTE 2	N WILKESBORO	NC	28659
ROCK GROVE	BEULAH	ROUTE 2	ROXBORO	NC	27573
ROCK HILL	HAYWOOD	ROUTE 2	WAYNESVILLE	NC	28786
ROCK HILL	SURRY	ROUTE 1	ARARAT	NC	27007
ROCK SPRING	FLAT RIVER	P O BOX 157	TOWNSVILLE	NC	27584
ROCK SPRING	SANDY CREEK	ROUTE 1 BOX 75	PITTSBORO	NC	27312
ROCK SPRING	STONY FORK	ROUTE 2	FERGUSON	NC	28624
ROCK SPRING	TAR RIVER	ROUTE 5	LOUISBURG	NC	27549
ROCK SPRINGS	HAYWOOD	ROUTE 1	CLYDE	NC	28721
ROCK SPRINGS	GREEN RIVER	ROUTE 5	RUTHERFORDTON	NC	28139
ROCK SPRINGS	CHEROKEE		CHEROKEE	NC	28719
ROCK SPRINGS	YADKIN	ROUTE 2 BOX 253	HARMONY	NC	28634
ROCK SPRINGS	STONE MOUNTAIN		MCGRADY	NC	28649
ROCK VIEW	STONY FORK	NO ADDRESS AVAILABLE		NC	
ROCKDALE	MITCHELL				
ROCKDALE	TUCKASEIGEE	ROUTE 2	WHITTIER	NC	28789
ROCKFORD	SURRY		ROCKFORD	NC	27044
ROCKINGHAM FIRST	PEE DEE	201 N RANDOLPH ST	ROCKINGHAM	NC	28379
ROCKWELL	ROWAN	BOX 385	ROCKWELL	NC	28138
ROCKWELL	MECKLENBURG	ROUTE 1	MOORESVILLE	NC	28115
ROCKY CREEK	BRUSHY MOUNTAIN	ROUTE 1 BOX 163	MORAVIAN FALLS	NC	28654
ROCKY CROSS	TAR RIVER	ROUTE 2	MIDDLESEX	NC	27557
ROCKY FACE	HAYWOOD	ROUTE 1 WORLEY COVE RD	CANTON	NC	28716
ROCKY FACE	ROCKY FACE	ROUTE 5	TAYLORSVILLE	NC	28681
ROCKY FORD	SURRY	ROUTE 1	DOBSON	NC	27017
ROCKY HILL	BRIER CREEK	ROUTE 2	STATESVILLE	NC	28677
ROCKY HILL	TRANSYLVANIA		CEDAR MOUNTAIN	NC	28718
ROCKY HOCK	CHOWAN	ROUTE 1	EDENTON	NC	27932
ROCKY KNOLL	PIEDMONT	501 KIRKLAND ST	GREENSBORO	NC	27406
ROCKY MOUNT	ANSON	ROUTE 2 BOX 124	POLKTON	NC	28135
ROCKY MOUNT FIRST	NORTH ROANOKE	200 S CHURCH ST	ROCKY MOUNT	NC	27801
ROCKY POINT	WILMINGTON	ROUTE 1	ROCKY POINT	NC	28457
ROCKY RIVER	ANSON	ROUTE 2	POLKTON	NC	28135
ROCKY RIVER	CABARRUS	ROUTE 6	CONCORD	NC	28025
ROCKY RIVER	SANDY CREEK	ROUTE 1 BOX 50 A	SILER CITY	NC	27344
ROCKY SPRINGS	CALDWELL		COLLETTSVILLE	NC	28611
RODGERS PARK	CABARRUS	E 24TH ST	KANNAPOLIS	NC	28081
ROLESVILLE	RALEIGH	BOX 185	ROLESVILLE	NC	27571
ROLLING ROADS	PIEDMONT	2800 VANSTORY ST	GREENSBORO	NC	27407
RONDA FIRST	ELKIN		RONDA	NC	28670
ROPER	CHOWAN	P O BOX 38	ROPER	NC	27970
ROSE BAY	CHOWAN		SWANQUARTER	NC	27885
ROSE CREEK	MACON	ROUTE 3	FRANKLIN	NC	28734
ROSE HILL	EASTERN	P O BOX 459	ROSE HILL	NC	28458
ROSE OF SHARON	YATES	ROSE OF SHARON RD	DURHAM	NC	27705
ROSEBORO FIRST	NEW SOUTH RIVER	P O BOX 306	ROSEBORO	NC	28382
ROSEDALE	SOUTH ROANOKE	ROUTE 3 BOX 46	WASHINGTON	NC	27889
ROSELAND	SOUTH FORK	ROUTE 6 BOX 358	LINCOLNTON	NC	28092
ROSEMARY	NORTH ROANOKE	936 JACKSON ST	ROANOKE RAPIDS	NC	27870
ROSEWOOD	NEUSE	5566 HIGHWAY 581	GOLDSBORO	NC	27530
ROSEWOOD LN	GASTON	1515 W RANKIN ST	GASTONIA	NC	28052
ROSS	WEST CHOWAN	ROUTE 3	WINDSOR	NC	27983
ROSS GROVE	KINGS MOUNTAIN	1223 FALLSTON RD	SHELBY	NC	28150
ROUND HILL	GREEN RIVER	ROUTE 1 BOX 188	UNION MILLS	NC	28167
ROUND HILL	TENNESSEE RIVER	ROUTE 2	BRYSON CITY	NC	28713
ROUND KNOB	ASHE	ROUTE 2	FLEETWOOD	NC	28626
ROWAN	EASTERN	202 REEDS FORD RD	CLINTON	NC	28328
ROWAN MILLS	ROWAN	ROUTE 2	SALISBURY	NC	28144
ROWLAND, FIRST	ROBESON	P O BOX 397	ROWLAND	NC	28383
ROXBORO	BEULAH	BOX 345	ROXBORO	NC	27573
ROYAL OAKS	CABARRUS	904 TEXAS ST	KANNAPOLIS	NC	28081
ROZIER	ROBESON	ROUTE 8 BOX 214	LUMBERTON	NC	28358
RUFFIN-STACEY	DAN VALLEY	ROUTE 7 BOX 293	REIDSVILLE	NC	27320
RUFUS	CALDWELL	ROUTE 8	LENOIR	NC	28645
RURAL HALL	PILOT MOUNTAIN	P O BOX 387	RURAL HALL	NC	27045
RUSSELLS GROVE	RANDOLPH	ROUTE 5	ASHEBORO	NC	27203
RUTHERFORD COL FIRST	CATAWBA RIVER	P O BOX 130	RUTHERFORD COL	NC	28671
RUTHERFORDTON, FIRST	GREEN RIVER	420 N MAIN ST BOX 839	RUTHERFORDTON	NC	28139
RUTHERFORDTON, SECOND	GREEN RIVER	203 GREEN ST	RUTHERFORDTON	NC	28139
RUTHERWOOD	THREE FORKS	ROUTE 1	BOONE	NC	28607
SABBATH HOME	BRUNSWICK	ROUTE 2 BOX 126	SUPPLY	NC	28462
SABBATH HOME	ASHE	ROUTE 1 BOX 157	LANSING	NC	28643
SADDLE TREE	ROBESON	C/O ROUTE 3 BOX 715	LUMBERTON	NC	28358
SALEM	GASTON	1426 S MARIETTA ST	GASTONIA	NC	28052
SALEM	CHOWAN	ROUTE 4 BOX 306	ELIZABETH CITY	NC	27909
SALEM	SOUTH FORK	P O BOX 676	LINCOLNTON	NC	28092
SALEM	RALEIGH	ROUTE 4 BOX 177	APEX	NC	27502
SALEM	NORTH ROANOKE	ROUTE 2	WHITAKERS	NC	27891
SALEM	NEW RIVER		SNEADS FERRY	NC	28460
SALEM	SURRY	ROUTE 2	DOBSON	NC	27017
SALEM FORK	SURRY	ROUTE 1 BOX 630	DOBSON	NC	27017
SALEMBURG	NEW SOUTH RIVER	P O BOX 250	SALEMBURG	NC	28385
SALISBURY FIRST	ROWAN	P O BOX 198	SALISBURY	NC	28144
SALUDA FIRST	CAROLINA	BOX 95	SALUDA	NC	28773
SAMARIA	RALEIGH	3621 POOLE RD	RALEIGH	NC	27610
SAMARIA	TAR RIVER	ROUTE 2	MIDDLESEX	NC	27557
SAND HILL	BUNCOMBE	232 SAND HILL RD	ASHEVILLE	NC	28806
SAND HILL	ROBESON	ROUTE 2	LUMBERTON	NC	28358
SANDY BOTTOM	NEUSE	ROUTE 4	KINSTON	NC	28501
SANDY BRANCH	SANDY CREEK	ROUTE 2	BEAR CREEK	NC	27207
SANDY CREEK	RANDOLPH	ROUTE 1	LIBERTY	NC	27298

SANDY CREEK	TAR RIVER	ROUTE 2	LOUISBURG	NC	27549
SANDY CROSS	CHOWAN		HOBBSVILLE	NC	27946
SANDY FLAT	STONY FORK	ROUTE 1	BLOWING ROCK	NC	28605
SANDY GROVE	BLADEN	ROUTE 2	BLADENBORO	NC	28320
SANDY LEVEL	SANDY RUN	ROUTE 1	BOSTIC	NC	28018
SANDY MUSH	SANDY RUN	ROUTE 4 BOX 223 A	FOREST CITY	NC	28043
SANDY PLAIN	DOCK	ROUTE 3	TABOR CITY	NC	28463
SANDY PLAINS	KINGS MOUNTAIN	ROUTE 10 BOX 233 A	SHELBY	NC	28150
SANDY PLAINS	GASTON	4816 UNION RD	GASTONIA	NC	28052
SANDY RIDGE	UNION	ROUTE 5	MONROE	NC	28110
SANDY RIDGE	THERON RANKIN	ROUTE 6 BOX 1005	HICKORY	NC	28601
SANDY RUN	SANDY RUN		MOORESBORO	NC	28114
SANDY RUN	WEST CHOWAN	P O BOX 95	ROXOBEL	NC	27872
SANDY SPRING	YADKIN	ROUTE 3	YADKINVILLE	NC	27055
SANDY SPRINGS	POLK	ROUTE 1	CHESNEE	SC	29323
SANFORD FIRST	SANDY CREEK	202 SUMMITT DR	SANFORD	NC	27330
SANTEETLAH	CHEOAH	TAPOCO ROUTE	ROBBINSVILLE	NC	28771
SARDIS	JOHNSTON	ROUTE 2	SMITHFIELD	NC	27577
SARDIS	UNION	ROUTE 1	INDIAN TRAIL	NC	28079
SARON	PEE DEE	ROUTE 1	ELLERBE	NC	28338
SAWYER'S CREEK	CHOWAN		BELCROSS	NC	27918
SCOTLAND ACRES	PEE DEE		LAURINBURG	NC	28352
SCOTLAND NECK FIRST	NORTH ROANOKE	P O BOX 268	SCOTLAND NECK	NC	27874
SCOTTS CREEK	TUCKASEIGEE	ROUTE 1 BOX 131	SYLVA	NC	28779
SCOTTVILLE	ALLEGHANY		SCOTTVILLE	NC	28677
SEA GATE	WILMINGTON	123 BAGLEY AVE	WILMINGTON	NC	27401
SEABOARD	WEST CHOWAN		SEABOARD	NC	27876
SEAGROVE FIRST	RANDOLPH	P O BOX 177	SEAGROVE	NC	27341
SEALEVEL	ATLANTIC		SEALEVEL	NC	28577
SECREST GROVE	UNION	ROUTE 6	MONROE	NC	28110
SEDGEFIELD	PIEDMONT	P O BOX 7814	GREENSBORO	NC	27407
SELICA	TRANSYLVANIA	NO ADDRESS AVAILABLE		NC	
SELMA	JOHNSTON	P O BOX 446	SELMA	NC	27576
SEMORA	BEULAH		SEMORA	NC	27343
SETZER CREEK	CALDWELL	ROUTE 10 BOX 752	LENOIR	NC	28645
SEVEN CREEKS	DOCK	ROUTE 1	NAKINA	NC	28455
SEVEN SPRINGS	NEUSE	P O BOX 55	SEVEN SPRINGS	NC	28578
SEVENTH AVE	GASTON	1226 E GARRISON BLVD	GASTONIA	NC	28052
SEVERN	WEST CHOWAN		SEVERN	NC	27877
SHADY BROOK	MECKLENBURG	ROUTE 6 BOX 667 D	CHARLOTTE	NC	28208
SHADY GROVE	BRIER CREEK	ROUTE 3 BOX 366	N WILKESBORO	NC	28659
SHADY GROVE	BURNT SWAMP	ROUTE 3 BOX 272	LAURINBURG	NC	28352
SHADY GROVE	BLADEN	ROUTE 3 BOX 620	BLADENBORO	NC	28320
SHADY GROVE	BRUSHY MOUNTAIN	ROUTE 1 BOX 336	WILKESBORO	NC	28697
SHADY GROVE	GASTON	ROUTE 2	CHERRYVILLE	NC	28021
SHADY GROVE	DAN VALLEY	ROUTE 4	REIDSVILLE	NC	27320
SHADY GROVE	RANDOLPH	ROUTE 1	STALEY	NC	27355
SHADY GROVE	YADKIN	ROUTE 2	BOONVILLE	NC	27011
SHADY GROVE C	TRUETT	ROUTE 2	CULBERSON	NC	28903
SHADY GROVE H	TRUETT	ROUTE 2	HAYESVILLE	NC	28904
SHADYBROOK	CABARRUS	1009 OAKWOOD AVE	KANNAPOLIS	NC	28081
SHALLOTTE FIRST	BRUNSWICK	ROUTE 2 BOX 343	SHALLOTTE	NC	28459
SHAMROCK DRIVE	MECKLENBURG	4301 SHAMROCK DR	CHARLOTTE	NC	28215
SHANNON	ROBESON	P O BOX 8	SHANNON	NC	28386
SHARON	JOHNSTON	P O BOX 481	SMITHFIELD	NC	27577
SHARON	FLAT RIVER	ROUTE 1 BOX 235	OXFORD	NC	27565
SHARON	EASTERN	P O BOX 126	CHINQUAPIN	NC	28521
SHARON	DAN VALLEY	ROUTE 8	REIDSVILLE	NC	27320
SHARON	CABARRUS	510 WINECOFF SCHOOL RD	CONCORD	NC	28025
SHARON	SOUTH FORK	ROUTE 1 BOX 144	IRON STATION	NC	28080
SHARON	MECKLENBURG	6411 SHARON RD	CHARLOTTE	NC	28210
SHARON	NEW SOUTH RIVER	ROUTE 5	FAYETTEVILLE	NC	28301
SHARON FOREST	MECKLENBURG	7300 WALLACE LN	CHARLOTTE	NC	28212
SHARON WALKER	BRUSHY MOUNTAIN	ROUTE 1	BOOMER	NC	28606
SHARPE ROAD	PIEDMONT	ROUTE 14 BOX 41	GREENSBORO	NC	27406
SHARPSBURG	NORTH ROANOKE	BOX 144	SHARPSBURG	NC	27878
SHAW HEIGHTS MS	NEW SOUTH RIVER	P O BOX 5833	FAYETTEVILLE	NC	28303
SHAWS CREEK	CAROLINA	ROUTE 4 BOX 14	HENDERSONVILLE	NC	28739
SHELBY FIRST	KINGS MOUNTAIN	P O BOX 1360	SHELBY	NC	28150
SHELBY SECOND	KINGS MOUNTAIN	1114 S LAFAYETTE ST	SHELBY	NC	28150
SHELL POINT	BRUNSWICK	ROUTE 2 BOX 55	SUPPLY	NC	28462
SHEPHERD	SOUTH YADKIN	ROUTE 4 BOX 848	MOORESVILLE	NC	28115
SHILOH	BRIER CREEK	ROUTE 2	HAMPTONVILLE	NC	27020
SHILOH	BEULAH	ROUTE 1 BOX 44	MILTON	NC	27305
SHILOH	JOHNSTON	ROUTE 1	GARNER	NC	27529
SHILOH	EASTERN	ROUTE 1	CHINQUAPIN	NC	28521
SHILOH	CHOWAN	P O BOX 31	SHILOH	NC	27974
SHILOH	SANDY RUN	ROUTE 4 BOX 49	RUTHERFORDTON	NC	28139
SHILOH	WILMINGTON	ROUTE 1	WATHA	NC	28471
SHILOH	TRUETT	ROUTE 4	HAYESVILLE	NC	28904
SHILOH	UNION	ROUTE 8	MONROE	NC	28110
SHOAL CREEK	YANCEY	ROUTE 2	BURNSVILLE	NC	28714
SHOAL CREEK	TRUETT	ROUTE 4	MURPHY	NC	28906
SHOAL CREEK	TUCKASEIGEE		WHITTIER	NC	28789
SHOAL CREEK	TRANSYLVANIA	NO ADDRESS AVAILABLE		NC	
SHOALS	SURRY	ROUTE 2	PINNACLE	NC	27043
SHOALY BRANCH	ELKIN	ROUTE 2	ELKIN	NC	28621
SHORTOFF	MACON		HIGHLANDS	NC	28741
SHOUP'S GROVE	SOUTH MOUNTAIN	P O BOX 240	ICARD	NC	28666
SHUGART TOWN	YADKIN	ROUTE 5	MOCKSVILLE	NC	27028
SHULLS MILLS	THREE FORKS	ROUTE 3	BOONE	NC	28607
SILER CITY FIRST	SANDY CREEK	314 N SECOND AVE	SILER CITY	NC	27344
SILOAM	EASTERN		HARRELLS	NC	28444
SILOAM	WEST CHOWAN	ROUTE 4 BOX 225	WINDSOR	NC	27983
SILOAM	SURRY		SILOAM	NC	27047
SILVER CHAPEL	MITCHELL	ROUTE 3	BAKERSVILLE	NC	28705
SILVER CREEK	CATAWBA RIVER	ROUTE 8 BOX 582	MORGANTON	NC	28655
SILVER CREEK	POLK	ROUTE 2 BOX 13	MILL SPRING	NC	28756
SILVER LAKE	WILMINGTON	4715 CAROLINA BEACH RD	WILMINGTON	NC	27401
SILVER SPRINGS	STANLY	ROUTE 2	NORWOOD	NC	28128
SILVERMINE	TENNESSEE RIVER	STAR ROUTE BOX 59	BRYSON CITY	NC	28713
SIMMONS GROVE	SURRY	ROUTE 2	PILOT MOUNTAIN	NC	27041
SIMONDS CHAPEL	TRUETT	ROUTE 2	CULBERSON	NC	28903
SINGLETARY'S	ROBESON	ROUTE 5	LUMBERTON	NC	28358

SIX FORKS	RALEIGH	ROUTE 1	RALEIGH	NC	27609
SIXTEENTH STREET	PIEDMONT	900 SIXTEENTH ST	GREENSBORO	NC	27405
SKYLAND	BUNCOMBE	P O BOX 427	SKYLAND	NC	28776
SKYLAND	CABARRUS	ROUTE 1 BOX 48	KANNAPOLIS	NC	28081
SKYWAY	PEE DEE	ROUTE 2 BOX 20	MAXTON	NC	28364
SLADESVILLE	CHOWAN		SCRANTON	NC	27875
SLATE MOUNTAIN	SURRY	ROUTE 3	MT AIRY	NC	27030
SMARTS GROVE	SOUTH MOUNTAIN	ROUTE 3 BOX 880	CONNELLY SPGS	NC	28612
SMITH GROVE	LIBERTY	ROUTE 1	LINWOOD	NC	27299
SMITH GROVE	CENTRAL	ROUTE 1	COLFAX	NC	27235
SMITH GROVE	SANDY RUN	ROUTE 2	FOREST CITY	NC	28043
SMITHFIELD FIRST	JOHNSTON	P O BOX 209	SMITHFIELD	NC	27577
SMYRNA	ALEXANDER	ROUTE 6 BOX 260	TAYLORSVILLE	NC	28681
SMYRNA	BURNT SWAMP	ROUTE 5	LUMBERTON	NC	28358
SMYRNA	ATLANTIC		SMYRNA	NC	28579
SMYRNA	COLUMBUS	ROUTE 1	WHITEVILLE	NC	28472
SMYRNA	CATAWBA RIVER	P O BOX 452	MORGANTON	NC	28655
SMYRNA	ROBESON	ROUTE 6	LUMBERTON	NC	28358
SNOW HILL	MITCHELL	ROUTE 3	BAKERSVILLE	NC	28705
SNOW HILL	TRUETT	ROUTE 2	MURPHY	NC	28906
SNOW HILL FIRST	NEUSE	P O BOX 484	SNOW HILL	NC	28580
SNYDER MEMORIAL	NEW SOUTH RIVER	P O BOX 53237	FAYETTEVILLE	NC	28305
SOCIAL PLAINS	TAR RIVER	ROUTE 2	ZEBULON	NC	27597
SOCIETY	SOUTH YADKIN	ROUTE 4	STATESVILLE	NC	28677
SOLDIER BAY	BRUNSWICK	P O BOX 10	ASH	NC	28420
SOLS CREEK	TUCKASEIGEE		TUCKASEGEE	NC	28783
SOMERSET	BEULAH	1543 OLD DURHAM RD	ROXBORO	NC	27573
SOPHIA	RANDOLPH	BOX 27	SOPHIA	NC	27350
SORRELL'S GROVE	RALEIGH	ROUTE 1	MORRISVILLE	NC	27560
SOUND SIDE	CHOWAN	ROUTE 2	COLUMBIA	NC	27925
SOUTH ALBEMARLE	STANLY	ROUTE 1	ALBEMARLE	NC	28001
SOUTH CHINA GROVE	ROWAN	P O BOX 163	CHINA GROVE	NC	28023
SOUTH CREEK	ATLANTIC	ROUTE 2	AURORA	NC	27806
SOUTH ELM ST	PIEDMONT	2300 S ELM ST	GREENSBORO	NC	27406
SOUTH END	TRUETT	SUIT RURAL STA	MURPHY	NC	28906
SOUTH ERWIN	LITTLE RIVER	BOX 282	ERWIN	NC	28339
SOUTH ESTATOE	YANCEY	ROUTE 5	BURNSVILLE	NC	28714
SOUTH FORK	SOUTH MOUNTAIN	ROUTE 4 BOX 785	HICKORY	NC	28601
SOUTH FORK	PILOT MOUNTAIN	3830 WAYNE AVE	WINSTON SALEM	NC	27104
SOUTH FORK	THREE FORKS		TODD	NC	28684
SOUTH HOKE	BURNT SWAMP	ROUTE 1 BOX 626	RED SPRINGS	NC	28377
SOUTH LAURINBURG	PEE DEE	MAPLE ST	LAURINBURG	NC	28352
SOUTH MARIETTA ST	GASTON	911 S MARIETTA ST	GASTONIA	NC	28052
SOUTH MOUNTAIN	CATAWBA RIVER	ROUTE 6	MORGANTON	NC	28655
SOUTH OAK RIDGE	YADKIN	ROUTE 3	YADKINVILLE	NC	27055
SOUTH POINT	GASTON	ROUTE 1	BELMONT	NC	28012
SOUTH RIVER	SOUTH YADKIN	ROUTE 2	STATESVILLE	NC	28677
SOUTH ROSEMARY	NORTH ROANOKE	1837 ROANOKE AVE	ROANOKE RAPIDS	NC	27870
SOUTH STANLY	STANLY	ROUTE 1	NORWOOD	NC	28128
SOUTH WALNUT MS	BURNT SWAMP	301 SOUTH WALNUT STREET	LUMBERTON	NC	28358
SOUTHEAST	PIEDMONT	LIBERTY ROAD	GREENSBORO	NC	27408
SOUTHERN	GREEN RIVER	CHURCH ST	RUTHERFORDTON	NC	28139
SOUTHERN PINES FIRST	SANDHILLS	P O BOX 368	SOUTHERN PINES	NC	28387
SOUTHGATE	LIBERTY	104 CLONIGER DR	THOMASVILLE	NC	27360
SOUTHPORT	BRUNSWICK	P O BOX 8	SOUTHPORT	NC	28461
SOUTHSIDE	ANSON	337 LANSFORD DR	WADESBORO	NC	28170
SOUTHSIDE	LIBERTY	721 FISHER FERRY ST	THOMASVILLE	NC	27360
SOUTHSIDE	CATAWBA RIVER	HERRON ST	MORGANTON	NC	28655
SOUTHSIDE	CENTRAL	P O BOX 1025	HIGH POINT	NC	27261
SOUTHSIDE	CABARRUS	P O BOX 805	CONCORD	NC	28025
SOUTHSIDE	SOUTH FORK	ROUTE 6 BOX 647	LINCOLNTON	NC	28092
SOUTHSIDE	ROWAN	517 MORLAN PARK RD	SALISBURY	NC	28144
SOUTHSIDE	SOUTH YADKIN	546 S ACADEMY ST	MOORESVILLE	NC	28115
SOUTHSIDE	NORTH ROANOKE	2616 S CHURCH ST	ROCKY MOUNT	NC	27801
SOUTHSIDE	PIEDMONT	2735 FREEMAN MILL RD	GREENSBORO	NC	27406
SOUTHSIDE	PILOT MOUNTAIN	401 E SPRAGUE ST	WINSTON SALEM	NC	27107
SOUTHSIDE	MECKLENBURG	301 ELMHURST RD	CHARLOTTE	NC	28209
SOUTHSIDE	WILMINGTON	3320 S COLLEGE RD	WILMINGTON	NC	28401
SOUTHSIDE	GASTON	SOUTH YORK RD	GASTONIA	NC	28052
SOUTHVIEW	MECKLENBURG	8208 DOVERDALE LN	CHARLOTTE	NC	28210
SPANISH MS	MECKLENBURG	1069 SEDGEFIELD RD	CHARLOTTE	NC	28203
SPARTA FIRST	ALLEGHANY	P O BOX 614	SPARTA	NC	28675
SPEED	SOUTH ROANOKE		SPEED	NC	27881
SPEEDWELL	TUCKASEIGEE	ROUTE 66	CULLOWHEE	NC	28723
SPENCER	SANDY RUN	207 OAK ST	SPINDALE	NC	28160
SPENCER FIRST	ROWAN	BOX 156	SPENCER	NC	28159
SPERRING MEM MS	NEW SOUTH RIVER	YADKIN ROAD	FAYETTEVILLE	NC	28303
SPILMAN MEMORIAL	NEUSE	1900 QUEENS ROAD	KINSTON	NC	28501
SPINDALE, FIRST	GREEN RIVER	105 EAST WILSON ST	SPINDALE	NC	28160
SPRADLIN MEMORIAL	WILMINGTON	1134 N KERR AVE	WILMINGTON	NC	28401
SPRAGUE ST	PILOT MOUNTAIN	110 WEAMONT ST	WINSTON SALEM	NC	27107
SPRAY	DAN VALLEY	745 CHURCH ST	EDEN	NC	27288
SPRING BRANCH	NEW SOUTH RIVER	ROUTE 1 BOX 100	DUNN	NC	28334
SPRING CREEK	MITCHELL	ROUTE 2	BAKERSVILLE	NC	28705
SPRING GARDEN	ATLANTIC	ROUTE 2 BOX 94 A	NEW BERN	NC	28560
SPRING HILL	HAYWOOD	ROUTE 4 BOX 51	CANTON	NC	28716
SPRING HILL	PEE DEE		WAGRAM	NC	28396
SPRING HOPE FIRST	TAR RIVER	P O BOX 177	SPRING HOPE	NC	27882
SPRING LAKE FIRST	NEW SOUTH RIVER	MAIN ST & LAKE AVE	SPRING LAKE	NC	28390
SPRING MOUNTAIN	BUNCOMBE	ROUTE 6 BOX 733	ASHEVILLE	NC	28803
SPRINGDALE	MECKLENBURG	P O BOX 1331	MATTHEWS	NC	28105
SPRINGFIELD	GASTON	BOX 359	DALLAS	NC	28034
SPRINGS ROAD	THERON RANKIN	ROUTE 9 BOX 175	HICKORY	NC	28601
SPRUCE GROVE	TENNESSEE RIVER	ROUTE 1	BRYSON CITY	NC	28713
SPRUCE PINE, FIRST	MITCHELL	308 HILLCREST CIR	SPRUCE PINE	NC	28777
ST JAMES	BURNT SWAMP	ROUTE 1 BOX 412	HALLSBORO	NC	28442
ST JOHN'S	SOUTH MOUNTAIN	ROUTE 1	CONNELLY SPGS	NC	28612
ST JOHN'S	RALEIGH	P O BOX 12003	RALEIGH	NC	27605
ST JOHN'S	WEST CHOWAN	ROUTE 2 BOX 104	AHOSKIE	NC	27910
ST JOHN'S	GENERAL GROUP	300 HAWTHORNE LN	CHARLOTTE	NC	28204
ST MARK	SOUTH YADKIN	833 CALDWELL ST	STATESVILLE	NC	28677
ST PAUL	SOUTH MOUNTAIN	ROUTE 1	CASAR	NC	28020
ST PAULS, FIRST	ROBESON	300 S SECOND ST	ST PAULS	NC	28384
ST PAULS, SECOND	ROBESON	BOX 353	ST PAULS	NC	28384

STALEY	SANDY CREEK	P O BOX 126	STALEY	NC	27355
STALLINGS MEMORIAL	ROWAN	817 S MAIN ST	SALISBURY	NC	28144
STAMEY TOWN	AVERY	ROUTE 2 BOX 72	NEWLAND	NC	28657
STANFIELD, FIRST	STANLY		STANFIELD	NC	28163
STANHOPE	TAR RIVER	ROUTE 1	SPRING HOPE	NC	27882
STANLEY FIRST	GASTON	409 OLD HIGHWAY 27	STANLEY	NC	28064
STANLEYVILLE FIRST	PILOT MOUNTAIN	ROUTE 7	WINSTON SALEM	NC	27104
STANTONSBURG FIRST	SOUTH ROANOKE	P O BOX 57	STANTONSBURG	NC	27883
STAR	MONTGOMERY	BOX 358	STAR	NC	27356
STARNES COVE	BUNCOMBE	149 STARNES COVE RD	ASHEVILLE	NC	28806
STARTOWN FIRST	THERON RANKIN	ROUTE 1 BOX 71	NEWTON	NC	28658
STATE STREET	BUNCOMBE	P O BOX 6454	ASHEVILLE	NC	28806
STATESVILLE AVENUE	MECKLENBURG	4901 STATESVILLE RD	CHARLOTTE	NC	28213
STATESVILLE FIRST	SOUTH YADKIN	815 DAVIE AVE	STATESVILLE	NC	28677
STECOAH	CHEOAH	ROUTE 2	ROBBINSVILLE	NC	28771
STEDMAN	NEW SOUTH RIVER	P O BOX 195	STEDMAN	NC	28391
STEELE CREEK	MECKLENBURG	ROUTE 3 BOX 203	CHARLOTTE	NC	28210
STEVENS CHAPEL	JOHNSTON	ROUTE 2	SMITHFIELD	NC	27577
STEVENS MEMORIAL	PIEDMONT	P O BOX 13025	GREENSBORO	NC	27405
STEWARTSVILLE	PEE DEE	P O BOX 948	LAURINBURG	NC	28352
STOKES	SOUTH ROANOKE	P O BOX 195	STOKES	NC	27884
STONE MOUNTAIN	BLUE RIDGE	STAR ROUTE	BLACK MOUNTAIN	NC	28711
STONERS GROVE	LIBERTY	P O BOX 172	SOUTHMONT	NC	27351
STONEVILLE FIRST	DAN VALLEY	P O BOX 274	STONEVILLE	NC	27048
STONEWALL	NORTH ROANOKE	1329 DOGWOOD AVE	ROCKY MOUNT	NC	27801
STONEY FORK	MONTGOMERY	ROUTE 2	MT GILEAD	NC	27306
STONEY POINT	NEW SOUTH RIVER	ROUTE 3 BOX 673	FAYETTEVILLE	NC	28306
STONEY RIDGE	PILOT MOUNTAIN	ROUTE 1	WESTFIELD	NC	27053
STONY FORK	THREE FORKS	ROUTE 1	DEEP GAP	NC	28618
STONY HILL	BRUSHY MOUNTAIN	ROUTE 1	PURLEAR	NC	28665
STONY HILL	RALEIGH	ROUTE 1	WAKE FOREST	NC	27587
STONY POINT	ALEXANDER	BOX 198	STONY POINT	NC	28678
STONY RIDGE	STONE MOUNTAIN	ROUTE 1	TRAPHILL	NC	28685
STOUGH MEMORIAL	MECKLENBURG	705 LAKEVIEW DR	PINEVILLE	NC	28134
STOVALL	FLAT RIVER	P O BOX 188	STOVALL	NC	27582
STOWE MEMORIAL	GASTON	C/O 26 KEE RD	BELMONT	NC	28012
STOWE'S CHAPEL	CABARRUS	ROUTE 10 BOX 276 E	CHARLOTTE	NC	28213
STURGILLS	ASHE	ROUTE 2	LANSING	NC	28643
SUGAR FORK	MACON	ROUTE 5	FRANKLIN	NC	28734
SUGAR HILL	BLUE RIDGE	ROUTE 2	MARION	NC	28752
SUGAR MOUNTAIN	AVERY	ROUTE 2	NEWLAND	NC	28657
SUGGS GROVE	BLADEN	ROUTE 5 BOX 259 C	FAYETTEVILLE	NC	28301
SULPHUR SPRINGS	CULLOM	ROUTE 2	WARRENTON	NC	27589
SULPHUR SPRINGS	SANDY RUN	ROUTE 1	FOREST CITY	NC	28043
SULPHUR SPRINGS	ROCKY FACE	ROUTE 2	HIDDENITE	NC	28636
SULPHUR SPRINGS	SURRY	ROUTE 7	PILOT MOUNTAIN	NC	27041
SULPHUR SPRINGS PK	BUNCOMBE	P O BOX 67	ASHEVILLE	NC	28802
SUMMERFIELD FIRST	PIEDMONT	BOX 25	SUMMERFIELD	NC	27358
SUMMERVILLE	LIBERTY	ROUTE 1	DENTON	NC	27239
SUMNER	PIEDMONT	ROUTE 12 BOX 970	GREENSBORO	NC	27406
SUNNY GROVE	BLUE RIDGE	ROUTE 1	NEBO	NC	28761
SUNNY POINT	HAYWOOD	ROUTE 4 BOX 202 A	CANTON	NC	28716
SUNNYSIDE	GASTON	ROUTE 2	BESSEMER CITY	NC	28016
SUNNYVALE	BLUE RIDGE	ROUTE 6 BOX 473	MARION	NC	28752
SUNRISE	BUNCOMBE	16 HIALTA AVE	ASHEVILLE	NC	28806
SUNRISE	CALDWELL	ROUTE 2 BOX 43	HUDSON	NC	28638
SUNSET AVE	NORTH ROANOKE	3732 SUNSET AVE	ROCKY MOUNT	NC	27801
SUNSET FOREST	GASTON	ROUTE 2 BOX 401	GASTONIA	NC	28052
SUNSET HARBOR	BRUNSWICK	ROUTE 1	BOLIVIA	NC	28422
SUNSET PARK	WILMINGTON	231 CENTRAL BLVD	WILMINGTON	NC	28401
SUNSET PARK	UNION	ROUTE 10 BOX 313	MONROE	NC	28110
SUNSET RD	MECKLENBURG	ROUTE 9 BOX 377 M	CHARLOTTE	NC	28208
SUPPLY	BRUNSWICK	P O BOX 467	SUPPLY	NC	28462
SURF CITY	WILMINGTON	P O BOX 7	SURF CITY	NC	28445
SUTTON PARK	UNION	412 MCINTYRE ST	MONROE	NC	28110
SWAIMS	YADKIN	ROUTE 3	HAMPTONVILLE	NC	27020
SWAN QUARTER	CHOWAN		SWAN QUARTER	NC	27885
SWANN STATION	LITTLE RIVER	ROUTE 6 BOX 594	SANFORD	NC	27330
SWANNANOA FIRST	BUNCOMBE	P O BOX 38	SWANNANOA	NC	28778
SWANSBORO FIRST	ATLANTIC	P O BOX 397	SWANSBORO	NC	28584
SWANSON	TRUETT	ROUTE 4	MURPHY	NC	28906
SWEET GUM	CHEOAH		TAPOCO	NC	28780
SWEET HOME	COLUMBUS	ROUTE 1 BOX 133	CLARENDON	NC	28432
SWEETWATER	CHEOAH	ROUTE 2 BOX 28	ROBBINSVILLE	NC	28771
SWEETWATER	THERON RANKIN	621 21ST STREET SE	HICKORY	NC	28601
SWEETWATER	TRUETT	ROUTE 4	HAYESVILLE	NC	28904
SWEPSONVILLE	MOUNT ZION	P O BOX 7	SWEPSONVILLE	NC	27359
SWIFT CREEK	RALEIGH	ROUTE 4	RALEIGH	NC	27606
SYLVA, FIRST	TUCKASEIGEE	P O BOX 517	SYLVA	NC	28779
TABBS CREEK	FLAT RIVER	ROUTE 3	OXFORD	NC	27565
TABERNACLE	BURNT SWAMP	P O BOX 65	PEMBROKE	NC	28372
TABERNACLE	ATLANTIC	P O BOX 1510	NEW BERN	NC	28560
TABERNACLE	CULLOM	1069 EASTERN BLVD	HENDERSON	NC	27536
TABERNACLE	SOUTH MOUNTAIN	ROUTE 1	CASAR	NC	28020
TABERNACLE	RALEIGH	118 S PERSON ST	RALEIGH	NC	27611
TABERNACLE	NEW SOUTH RIVER	ROUTE 2	RAEFORD	NC	28376
TABERNACLE	MONTGOMERY	412 BELL ST	TROY	NC	27371
TABERNACLE	THREE FORKS	ROUTE 1	BOONE	NC	28607
TABOR CITY	COLUMBUS	LIVE OAK & ANDERSON STS	TABOR CITY	NC	28463
TALLY HO FIRST	FLAT RIVER		STEM	NC	27581
TAR HEEL	BLADEN		TAR HEEL	NC	28392
TAR LANDING	NEW RIVER	RICHLANDS HWY	JACKSONVILLE	NC	28540
TARBORO FIRST	SOUTH ROANOKE	P O DRAWER 1556	TARBORO	NC	27886
TAYLOR MEMORIAL	GASTON		GASTONIA	NC	28052
TAYLOR MEMORIAL	SANDHILLS	ROUTE 1	JACKSON SPRINGS	NC	27281
TAYLOR SPRINGS	ROCKY FACE	ROUTE 1	UNION GROVE	NC	28689
TAYLORSVILLE FIRST	ALEXANDER	BOX 305	TAYLORSVILLE	NC	28681
TEACHY	EASTERN		TEACHY	NC	28464
TELLICO	MACON	ROUTE 3 BOX 470	FRANKLIN	NC	28734
TEMPLE	BRUNSWICK		SHALLOTTE	NC	28459
TEMPLE	ATLANTIC	P O BOX 2711	NEW BERN	NC	28560
TEMPLE	KINGS MOUNTAIN	P O BOX 912	KINGS MOUNTAIN	NC	28086
TEMPLE	GASTON	701 LITTLEJOHN ST	GASTONIA	NC	28052
TEMPLE	SOUTH FORK	BOX 1204	LINCOLNTON	NC	28092

TEMPLE	SANDY RUN	BOX 368	HENRIETTA	NC	28076
TEMPLE	SOUTH YADKIN	P O BOX 327	STONY POINT	NC	28678
TEMPLE	RALEIGH	1417 CLIFTON ST	RALEIGH	NC	27604
TEMPLE	PILOT MOUNTAIN	MELODY LN	WINSTON SALEM	NC	27105
TEMPLE	PIEDMONT	HIGHWAY 220 N	GREENSBORO	NC	27410
TEMPLE	NEW SOUTH RIVER	315 S PLYMOUTH ST	FAYETTEVILLE	NC	28301
TEMPLE	WILMINGTON	1801 MARKET ST	WILMINGTON	NC	28401
TEMPLE	YATES	807 W CHAPEL HILL ST	DURHAM	NC	27701
TEMPLE	THERON RANKIN	825 EIGHTH ST DR SE	HICKORY	NC	28601
TEMPLE	TRANSYLVANIA	P O BOX 126	PISGAH FOREST	NC	28768
TEMPLE HILL	CALDWELL	ROUTE 1 BOX 495	GRANITE FALLS	NC	28630
TEN MILE	ROBESON	ROUTE 1 BOX 260	LUMBERTON	NC	28358
TEN MILE CENTER	BURNT SWAMP		LUMBERTON	NC	28358
TESENTA	MACON	ROUTE 2	FRANKLIN	NC	28734
TEXTILES	MACON				
THANKSGIVING	JOHNSTON	ROUTE 1	SELMA	NC	27576
THERESA	BEULAH	ROUTE 5 BOX 413	ROXBORO	NC	27573
THOMASBORO	MECKLENBURG	216 BRADFORD DR	CHARLOTTE	NC	28208
THOMASVILLE FIRST	LIBERTY	P O DRAWER 279	THOMASVILLE	NC	27360
THOMPSON	BURNT SWAMP	ROUTE 6 BOX 277	LUMBERTON	NC	28358
THOMPSONVILLE	DAN VALLEY	ROUTE 10 BOX 74	REIDSVILLE	NC	27320
THREE FORKS	ALEXANDER	ROUTE 4	TAYLORSVILLE	NC	28681
THREE FORKS	ASHE	STAR ROUTE BOX 31	CRESTON	NC	28615
THREE FORKS	THREE FORKS	ROUTE 1 BOX 320	BOONE	NC	28607
THRIFT	MECKLENBURG	P O BOX 511	PAW CREEK	NC	28130
TILLERY	NORTH ROANOKE		TILLERY	NC	27887
TILLEY CREEK	TUCKASEIGEE	ROUTE 66 BOX 79	CULLOWHEE	NC	28723
TIMBERED RIDGE	THREE FORKS	ROUTE 1	SUGAR GROVE	NC	28679
TOECANE	MITCHELL	ROUTE 1	BAKERSVILLE	NC	28705
TOLARSVILLE	ROBESON	ROUTE 1	ST PAULS	NC	28384
TOMOTLA	TRUETT	ROUTE 1 BOX 109	MARBLE	NC	28905
TOPTON	TRUETT		TOPTON	NC	28781
TOWN CREEK	BRUNSWICK	ROUTE 2	LELAND	NC	28451
TOWSTRING	TENNESSEE RIVER		CHEROKEE	NC	28719
TRADING FORD	ROWAN	ROUTE 4 BOX 444	SALISBURY	NC	28144
TRAMWAY	SANDY CREEK	ROUTE 1	SANFORD	NC	27330
TRAPHILL	STONE MOUNTAIN		TRAPHILL	NC	28685
TRENTON	ATLANTIC	P O BOX 22	TRENTON	NC	28585
TRINDALE	CENTRAL	ROUTE 2	TRINITY	NC	27370
TRINITY	BUNCOMBE	ROUTE 1 BOX 387	FLETCHER	NC	28732
TRINITY	FRENCH BROAD	ROUTE 1	MARS HILL	NC	28754
TRINITY	GASTON	P O BOX 133	BESSEMER CITY	NC	28016
TRINITY	JOHNSTON	ROUTE 2	BENSON	NC	27504
TRINITY	DAN VALLEY	ROUTE 1 BOX 120	REIDSVILLE	NC	27320
TRINITY	COLUMBUS	SOUTH THOMPSON ST	WHITEVILLE	NC	28472
TRINITY	CENTRAL	BOX 55	TRINITY	NC	27370
TRINITY	CATAWBA RIVER	ROUTE 2 BOX 112	VALDESE	NC	28690
TRINITY	SANDY RUN	ROUTE 2	MOORESBORO	NC	28114
TRINITY	SOUTH ROANOKE	P O BOX 146	TARBORO	NC	27886
TRINITY	MECKLENBURG	ROUTE 2 ARROWOOD RD	CHARLOTTE	NC	28210
TRINITY	NEW SOUTH RIVER	1305 HILLSBORO ST	FAYETTEVILLE	NC	28301
TRINITY	RALEIGH	4815 SIX FORKS RD	RALEIGH	NC	27609
TRINITY	ROWAN	611 S CAROLINA AVE	SPENCER	NC	28159
TRINITY	NEUSE	ROUTE 3 BOX 299	GOLDSBORO	NC	27530
TRINITY	ASHE	P O BOX 73	DEEP GAP	NC	28618
TRINITY	YATES	2123 SO-HI DR	DURHAM	NC	27703
TRINITY	UNION	ROUTE 1	MONROE	NC	28110
TROUT CREEK	TUCKASEIGEE		TUCKASEGEE	NC	28783
TROUTMAN	SOUTH YADKIN	P O BOX 275	TROUTMAN	NC	28166
TROY FIRST	MONTGOMERY	BOX 442	TROY	NC	27371
TRUE GOSPEL WC	CABARRUS	500 BROWNLEE DR	CONCORD	NC	28025
TRUETT MEMORIAL	TRUETT	P O BOX 464	HAYESVILLE	NC	28904
TRYON FIRST	CAROLINA	P O BOX 1287	TRYON	NC	28782
TRYON SECOND	POLK	101 MCDONALD ST	TRYON	NC	28782
TUCKASEEGE	GASTON	511 TUCKASEEGE RD	MT HOLLY	NC	28120
TUCKASEGEE	TUCKASEIGEE		TUCKASEGEE	NC	28783
TUCKERDALE	ASHE	ROUTE 1	LANSING	NC	28643
TUNGSTEN	FLAT RIVER		TOWNSVILLE	NC	27584
TURKEY	EASTERN	P O BOX 148	TURKEY	NC	28393
TURKEY BRANCH	NORTH ROANOKE	P O BOX 125	ENFIELD	NC	27823
TURKEY COVE	BLUE RIDGE	ROUTE 3	MARION	NC	28752
TURKEY CREEK	BUNCOMBE	ROUTE 3	LEICESTER	NC	28748
TURKEY CREEK	TRANSYLVANIA	ROUTE 1	PISGAH FOREST	NC	28768
TURKEY FORD	SURRY	ROUTE 8	MT AIRY	NC	27030
TURNER MEMORIAL	RALEIGH	ROUTE 1	GARNER	NC	27529
TURNPIKE MS	BURNT SWAMP	ROUTE 6	LUMBERTON	NC	28358
TURRENTINE	SOUTH YADKIN	ROUTE 7	MOCKSVILLE	NC	27028
TUSKEEGEE	CHEOAH	ROUTE 2	ROBBINSVILLE	NC	28771
TUXEDO FIRST	CAROLINA		TUXEDO	NC	28784
TYRO	LIBERTY	ROUTE 5 BOX 494	LEXINGTON	NC	27292
TYSON'S CREEK	SANDY CREEK	ROUTE 1 BOX 68-1	BEAR CREEK	NC	27207
UNAKA	TRUETT		UNAKA	NC	28908
UNION	BRIER CREEK	ROUTE 3	HAMPTONVILLE	NC	27020
UNION	BURNT SWAMP		LUMBERTON	NC	28358
UNION	KINGS MOUNTAIN	ROUTE 5 BOX 128	SHELBY	NC	28150
UNION	FLAT RIVER	ROUTE 2	CREEDMOOR	NC	27522
UNION	CALDWELL	ROUTE 2	LENOIR	NC	28645
UNION	NEUSE	ROUTE 4	KINSTON	NC	28501
UNION	NEW FOUND	ROUTE 2	LEICESTER	NC	28748
UNION	NORTH ROANOKE	ROUTE 1 BOX 370	ROCKY MOUNT	NC	27801
UNION	STONE MOUNTAIN	ROUTE 2	WILBAR	NC	28696
UNION	UNION	ROUTE 1	MONROE	NC	28110
UNION	WEST CHOWAN	ROUTE 3 BOX 270	AHOSKIE	NC	27910
UNION	THREE FORKS	ROUTE 1	ZIONVILLE	NC	28698
UNION CHAPEL	COLUMBUS	ROUTE 1 BOX 45	BOLTON	NC	28423
UNION CHAPEL	TAR RIVER	ROUTE 4	ZEBULON	NC	27597
UNION CROSS	PILOT MOUNTAIN	4350 HIGH POINT RD	KERNERSVILLE	NC	27284
UNION CROSS	SURRY	ROUTE 1	ELKIN	NC	28621
UNION GROVE	EASTERN	ROUTE 4 BOX 356	CLINTON	NC	28328
UNION GROVE	CALDWELL	245 UNION GROVE	LENOIR	NC	28645
UNION GROVE	STANLY	ROUTE 1 BOX 738	ALBEMARLE	NC	28001
UNION GROVE	MECKLENBURG	ROUTE 3	HUNTERSVILLE	NC	28078
UNION GROVE	NEW SOUTH RIVER	ROUTE 1	SALEMBURG	NC	28385
UNION GROVE	RANDOLPH	ROUTE 1 BOX 59	SEAGROVE	NC	27341

UNION GROVE	PILOT MOUNTAIN	ROUTE 7	KERNERSVILLE	NC	27284
UNION GROVE	YADKIN	ROUTE 1 BOX 355	YADKINVILLE	NC	27055
UNION GROVE	UNION	ROUTE 2	MARSHVILLE	NC	28103
UNION HILL	MACON	STAR ROUTE BOX 328	TOPTON	NC	28781
UNION HILL	ELKIN	ROUTE 1	THURMOND	NC	28683
UNION HILL	PILOT MOUNTAIN	ROUTE 1	CLEMMONS	NC	27012
UNION HOPE	TAR RIVER	ROUTE 1	ZEBULON	NC	27597
UNION LIGHT	BURNT SWAMP	ROUTE 1	MAXTON	NC	28364
UNION VALLEY	FRENCH BROAD	ROUTE 4	MARSHALL	NC	28753
UNION VALLEY	COLUMBUS	ROUTE 5	WHITEVILLE	NC	28472
UNION VIEW	TAR RIVER	19 S CHAVIS	FRANKLINTON	NC	27525
UNITED	CATAWBA RIVER	ROUTE 2	VALDESE	NC	28690
UNITED WC	GASTON	P O BOX 1284	BELMONT	NC	28012
UNITED LOVE WC	CABARRUS	ROUTE 2 BOX 1498	MIDLAND	NC	28107
UNITY	CULLOM	P O BOX 1125	HENDERSON	NC	27536
UNITY	PILOT MOUNTAIN	145 FISHEL RD	WINSTON SALEM	NC	27107
UNITY	THERON RANKIN	416 27TH ST SW	HICKORY	NC	28601
UNITY	TUCKASEIGEE	ROUTE 67	CULLOWHEE	NC	28723
UNITY B	GASTON	1005 E CATAWBA	BELMONT	NC	28012
UNITY G	GASTON	482 N MYRTLE SCHOOL RD	GASTONIA	NC	28052
UNITY GROVE	SANDHILLS	ROUTE 1	CARTHAGE	NC	28327
UNIVERSITY	YATES	100 S COLUMBIA ST	CHAPEL HILL	NC	27514
UNIVERSITY HILLS	MECKLENBURG	5728 NORTH TRYON STREET	CHARLOTTE	NC	28213
UPPER LAUREL	FRENCH BROAD	C/O FLOYD PONDER, ROUTE 3	MARS HILL	NC	28754
UPPER PEACHTREE	TRUETT	ROUTE 1	MURPHY	NC	28906
UPPER RICE CREEK	FRENCH BROAD	ROUTE 1	FLAG POND	TN	37657
UPWARD	CAROLINA	ROUTE 1	FLAT ROCK	NC	28731
VALDESE FIRST	CATAWBA RIVER	500 FAET ST	VALDESE	NC	28690
VALLEY HAVEN	AVERY	P O BOX 293	BANNER ELK	NC	28604
VALLEY HILL	CAROLINA	P O BOX 868	HENDERSONVILLE	NC	28739
VALLEY HOME	ASHE		TODD	NC	28684
VALLEY RIVER	TRUETT		ANDREWS	NC	28901
VALLEY VIEW	MONTGOMERY	ROUTE 3	MOUNT GILEAD	NC	27306
VALLEYTOWN	TRUETT	ROUTE 1 BOX 98	ANDREWS	NC	28901
VANCE AVENUE	BUNCOMBE	VANCE AVE	BLACK MOUNTAIN	NC	28711
VANDEMERE	ATLANTIC		VANDEMERE	NC	28587
VANDERPOOL	THREE FORKS	ROUTE 1	VILAS	NC	28692
VASS	SANDHILLS		VASS	NC	28394
VAUGHAN	CULLOM		VAUGHAN	NC	27886
VEIN MOUNTAIN	BLUE RIDGE	P O BOX 613	MARION	NC	28752
VENGEANCE CREEK	TRUETT	ROUTE 1 BOX 21	MARBLE	NC	28905
VICTORY	BUNCOMBE	ROUTE 1 ERWIN HILLS	ASHEVILLE	NC	28804
VICTORY	CABARRUS	STONE AVE	KANNAPOLIS	NC	28081
VICTORY	KINGS MOUNTAIN	ROUTE 2	KINGS MOUNTAIN	NC	28086
VICTORY	LIBERTY	R1019 LEXINGTON AVE	THOMASVILLE	NC	27360
VICTORY	GASTON	P O BOX 2336	GASTONIA	NC	28052
VICTORY	HAYWOOD	P O BOX 123	MAGGIE VALLEY	NC	28751
VICTORY	SURRY	P O BOX 669	MT AIRY	NC	27030
VIENNA	PILOT MOUNTAIN	ROUTE 2	PFAFFTOWN	NC	27040
VIEWMONT	THERON RANKIN	1246 SECOND ST NE	HICKORY	NC	28601
VILLAGE CHAPEL MS	TRANSYLVANIA	NO ADDRESS AVAILABLE		NC	
VILLAGE DRIVE	NEW SOUTH RIVER	3502 VILLAGE DR	FAYETTEVILLE	NC	28304
VIOLET	TRUETT	VIOLET RT	UNAKA	NC	28908
WACO	KINGS MOUNTAIN	N MAIN ST	WACO	NC	28169
WADE	ANSON	10 CHURCH ST	WADESBORO	NC	28170
WADE	NEW SOUTH RIVER	ROUTE 1 BOX 2A	WADE	NC	28395
WADESBORO FIRST	ANSON	P O BOX 423	WADESBORO	NC	28170
WADEVILLE	MONTGOMERY	ROUTE 2	MT GILEAD	NC	27306
WAGONER	ASHE	ROUTE 1	JEFFERSON	NC	28640
WAKE CROSS ROADS	RALEIGH	ROUTE 5	RALEIGH	NC	27604
WAKE FOREST	RALEIGH	P O BOX 589	WAKE FOREST	NC	27587
WAKE FOREST	PILOT MOUNTAIN	BOX 7326 REYNOLDA STA	WINSTON SALEM	NC	27109
WAKE UNION	RALEIGH	ROUTE 3	WAKE FOREST	NC	27587
WAKEFIELD CENTRAL	RALEIGH	ROUTE 4	ZEBULON	NC	27597
WAKELON	WEST CHOWAN	ROUTE 2	COLERAIN	NC	27924
WAKEMINSTER	RALEIGH	ROUTE 6	RALEIGH	NC	27612
WALKER ROAD	CATAWBA RIVER	WALKER ROAD	MORGANTON	NC	28655
WALKER'S CHAPEL	SOUTH MOUNTAIN	ROUTE 4	MORGANTON	NC	28655
WALKERTOWN	PILOT MOUNTAIN	P O BOX 517	WALKERTOWN	NC	27051
WALLACE FIRST	WILMINGTON	408 W MAIN ST	WALLACE	NC	28466
WALLACE GROVE	KINGS MOUNTAIN	ROUTE 5	SHELBY	NC	28150
WALLBURG	LIBERTY	P O BOX 46	WALLBURG	NC	27373
WALLS	SANDY RUN	ROUTE 1	BOSTIC	NC	28018
WALNUT	FRENCH BROAD	44 WALNUT RURAL STATION	MARSHALL	NC	28753
WALNUT COVE FIRST	PILOT MOUNTAIN	SUMMIT AVE	WALNUT COVE	NC	27052
WALNUT CREEK	MACON	ROUTE 5	FRANKLIN	NC	28734
WALNUT CREEK	FRENCH BROAD	ROUTE 6	MARSHALL	NC	28753
WALNUT GROVE	BRUSHY MOUNTAIN	ROUTE 2	MORAVIAN FALLS	NC	28654
WALNUT GROVE	STONE MOUNTAIN	ROUTE 1 BOX 271	HAYS	NC	28635
WALSTONE MEMORIAL	NEW SOUTH RIVER	260 WALSTONE RD	FAYETTEVILLE	NC	28301
WALTERS GROVE	LIBERTY	ROUTE 2 BOX 235	DENTON	NC	27239
WARLICK'S	THERON RANKIN	ROUTE 2 BOX 520	CONNELLY SPGS	NC	28123
WARREN PLAINS	CULLOM	ROUTE 1	WARRENTON	NC	27589
WARRENSVILLE	ASHE		WARRENSVILLE	NC	28693
WARRENTON	CULLOM	N MAIN ST	WARRENTON	NC	27589
WARRIOR MOUNTAIN	POLK	ROUTE 1	SALUDA	NC	28773
WARSAW	EASTERN	CENTER AT COLLEGE ST	WARSAW	NC	28398
WARWICK	CHOWAN	ROUTE 1	HOBBSVILLE	NC	27946
WASHINGTON FIRST	SOUTH ROANOKE	113 N HARVEY ST	WASHINGTON	NC	27889
WASHINGTON SECOND	SOUTH ROANOKE	P O BOX 114	WASHINGTON	NC	27889
WATAUGA	MACON	ROUTE 7	FRANKLIN	NC	28734
WATAUGA	STONY FORK	ROUTE 1	BANNER ELK	NC	28604
WATERFALLS	CHEROKEE		CHEROKEE	NC	28719
WATHA	WILMINGTON		WATHA	NC	28471
WATKINS CHAPEL	JOHNSTON	ROUTE 1	MIDDLESEX	NC	27557
WATTS STREET	YATES	P O BOX 3057	DURHAM	NC	27705
WAUGHTOWN	PILOT MOUNTAIN	1538 WAUGHTOWN ST	WINSTON SALEM	NC	27107
WAXHAW	UNION	ROUTE 2	WAXHAW	NC	28173
WAYFOUND	ROCKY FACE	ROUTE 2	HIDDENITE	NC	28636
WAYNESVILLE FIRST	HAYWOOD	P O BOX 690	WAYNESVILLE	NC	28786
WAYSIDE	CABARRUS	ROUTE 1	MIDLAND	NC	28107
WAYSIDE	MONTGOMERY		TROY	NC	27371
WAYSIDE	THERON RANKIN	P O BOX 1854	HICKORY	NC	28601
WAYSIDE WC	SOUTH YADKIN	C/O 941 THOMAS STREET	STATESVILLE	NC	28677

WEAVERVILLE	BUNCOMBE	P O BOX 547	WEAVERVILLE	NC	28787
WEBB'S CHAPEL	GASTON	P O BOX 563	LINCOLNTON	NC	28092
WEBB'S CHAPEL	SOUTH ROANOKE	P O BOX 336	MACCLESFIELD	NC	27852
WEBSTER	TUCKASEIGEE		WEBSTER	NC	28788
WEDGEWOOD	GENERAL GROUP	4800 WEDGEWOOD DR	CHARLOTTE	NC	28210
WELCOME	SOUTH YADKIN	ROUTE 7 BOX 355 E	STATESVILLE	NC	28677
WELCOME	SURRY	ROUTE 2	MT AIRY	NC	27030
WELCOME FIRST	LIBERTY	P O BOX 386	WELCOME	NC	27374
WELCOME HILL	HAYWOOD	ROUTE 4	CANTON	NC	28716
WELCOME HOME	ASHE		CRUMPLER	NC	28617
WELCOME HOME	BRUSHY MOUNTAIN	ROUTE 4	N WILKESBORO	NC	28659
WELCOME HOME	STONE MOUNTAIN	ROUTE 1	TRAPHILL	NC	28685
WELDON	NORTH ROANOKE	609 WASHINGTON AVE	WELDON	NC	27890
WELLS CHAPEL	EASTERN	ROUTE 1	WALLACE	NC	28466
WELLS GROVE	MACON		FRANKLIN	NC	28734
WENDELL	RALEIGH	P O BOX 187	WENDELL	NC	27591
WEST ALBEMARLE	STANLY	336 CHURCH ST	ALBEMARLE	NC	28001
WEST ASHEBORO	RANDOLPH	POWHATAN AVE	ASHEBORO	NC	27203
WEST ASHEVILLE	BUNCOMBE	926 HAYWOOD RD	ASHEVILLE	NC	28806
WEST BEND	YADKIN	ROUTE 1	LEWISVILLE	NC	27023
WEST BLADENBORO	BLADEN	P O BOX 366	BLADENBORO	NC	28320
WEST BURNSVILLE	YANCEY		BURNSVILLE	NC	28714
WEST CANTON	HAYWOOD	90 OLD CLYDE RD	CANTON	NC	28716
WEST CONCORD	CABARRUS	81 S WHITE ST	CONCORD	NC	28025
WEST CORINTH	ROWAN	ROUTE 3 BOX 293 A	MOORESVILLE	NC	28115
WEST COURT STREET	BLUE RIDGE	419 WEST COURT ST	MARION	NC	28752
WEST CRAMERTON	GASTON	P O BOX 656	CRAMERTON	NC	28032
WEST DURHAM	GENERAL GROUP		DURHAM	NC	27707
WEST EDGECOMBE	NORTH ROANOKE	ROUTE 2 BOX 15	ROCKY MOUNT	NC	27801
WEST ELKIN	ELKIN	REEVES LN	ELKIN	NC	28621
WEST END	CULLOM	619 DABNEY DR	HENDERSON	NC	27536
WEST END MS	BURNT SWAMP		FAIRMONT	NC	28340
WEST END MS	CENTRAL	920 REDDING ST	HIGH POINT	NC	27260
WEST END WA	SOUTH ROANOKE	402 WILSON ST	WASHINGTON	NC	27889
WEST END WM	SOUTH ROANOKE	208 S PARK AVE EXT	WILLIAMSTON	NC	27892
WEST END FIRST	SANDHILLS		WEST END	NC	27376
WEST FORSYTH	PILOT MOUNTAIN		CLEMMONS	NC	27012
WEST FRANKLIN	MACON	ROUTE 1	FRANKLIN	NC	28734
WEST FRANKLIN AVE	GASTON	P O BOX 12645	GASTONIA	NC	28052
WEST HENDERSONVILLE	CAROLINA	730 WILLOW ST	HENDERSONVILLE	NC	28739
WEST HICKORY	THERON RANKIN	40 12TH ST NW	HICKORY	NC	28601
WEST HILL	MOUNT ZION	202 JONES AVE	HILLSBOROUGH	NC	27278
WEST JEFFERSON, FIRST	ASHE	P O BOX 280	WEST JEFFERSON	NC	28694
WEST LENOIR	CALDWELL	209 ABINGDON RD	LENOIR	NC	28645
WEST LUMBERTON	ROBESON	2320 W 5TH ST	LUMBERTON	NC	28358
WEST MARION	BLUE RIDGE	519 STROUD ST	MARION	NC	28752
WEST MECKLENBURG	MECKLENBURG	ROUTE 5 BOX 979 A	CHARLOTTE	NC	28208
WEST MEMORIAL	GREEN RIVER	140 TRYON RD	RUTHERFORDTON	NC	28139
WEST MONROE	UNION	1212 ICEMORLEE ST	MONROE	NC	28110
WEST MOUNT	NORTH ROANOKE	223 W MOUNT DR	ROCKY MOUNT	NC	27801
WEST OAKBORO	STANLY	ROUTE 1	OAKBORO	NC	28129
WEST OXFORD	FLAT RIVER	101 PINE TREE RD	OXFORD	NC	27565
WEST POINT	GREEN RIVER	ROUTE 4	RUTHERFORDTON	NC	28139
WEST POINT	CABARRUS	1102 PINE ST	KANNAPOLIS	NC	28081
WEST UNION	MACON	ROUTE 2 BOX 996	FRANKLIN	NC	28734
WEST WHITEVILLE	COLUMBUS	ROUTE 5	WHITEVILLE	NC	28472
WEST YADKIN	YADKIN	ROUTE 2	HAMPTONVILLE	NC	27020
WESTERN AVENUE	SOUTH YADKIN	507 WESTERN AVE	STATESVILLE	NC	28677
WESTERN PRONG	COLUMBUS	ROUTE 1	WHITEVILLE	NC	28472
WESTFIELD	LITTLE RIVER	700 N ASHE AVE	DUNN	NC	28334
WESTFIELD	RANDOLPH	ROUTE 1	TRINITY	NC	27371
WESTFIELD	SURRY	ROUTE 2	WESTFIELD	NC	27053
WESTMINSTER	GREEN RIVER	ROUTE #2	RUTHERFORDTON	NC	28139
WESTOVER	KINGS MOUNTAIN	1370 WESTOVER DR	KINGS MOUNTAIN	NC	28086
WESTPORT	SOUTH FORK	ROUTE 2	DENVER	NC	28037
WESTSIDE	MECKLENBURG	ROUTE 9 BOX 169 C	CHARLOTTE	NC	28208
WESTSIDE	COLUMBUS	P O BOX 694	TABOR CITY	NC	28463
WESTSIDE	ROBESON	P O BOX 606	RED SPRINGS	NC	28377
WESTVIEW	KINGS MOUNTAIN	500 MELODY LN	SHELBY	NC	28150
WESTVIEW	MECKLENBURG	2604 MIDLAND AVE	CHARLOTTE	NC	28208
WESTVIEW	PILOT MOUNTAIN	1700 EBERT ST	WINSTON SALEM	NC	27103
WESTWOOD	BEULAH	P O BOX 183	ROXBORO	NC	27573
WESTWOOD	BUNCOMBE	150 WESTWOOD PL	ASHEVILLE	NC	28806
WESTWOOD	YATES	2031 W CLUB BLVD	DURHAM	NC	27705
WHITAKERS	NORTH ROANOKE		WHITAKERS	NC	27891
WHITE CREST	MONTGOMERY	ROUTE 2 BOX 60 B	MT GILEAD	NC	27306
WHITE LAKE	BLADEN	ROUTE 2 BOX 56 C	ELIZABETHTOWN	NC	28337
WHITE LEVEL	TAR RIVER	ROUTE 2	LOUIXBURG	NC	27549
WHITE MARSH	COLUMBUS	ROUTE 2	WHITEVILLE	NC	28472
WHITE OAK	JOHNSTON	ROUTE 2 BOX 589	CLAYTON	NC	27520
WHITE OAK	HAYWOOD	ROUTE 4 BOX 186	WAYNESVILLE	NC	28786
WHITE OAK	BLADEN		WHITE OAK	NC	28399
WHITE OAK	MITCHELL	ROUTE 4 BOX 62	BAKERSVILLE	NC	28705
WHITE OAK	NEW SOUTH RIVER	ROUTE 6	CLINTON	NC	28328
WHITE OAK FLATS	MACON		TOPTON	NC	28781
WHITE PARK	CABARRUS	305 BURRAGE RD	CONCORD	NC	28025
WHITE PLAINS	ELKIN	ROUTE 1	ROARING RIVER	NC	28669
WHITE PLAINS	ROCKY FACE	ROUTE 5	TAYLORSVILLE	NC	28681
WHITE POND	ROBESON	ROUTE 1	FAIRMONT	NC	28340
WHITE ROAD	PILOT MOUNTAIN	ROUTE 1	BELEWS CREEK	NC	27009
WHITE ROCK	BUNCOMBE	ROUTE 1	CANDLER	NC	28715
WHITE ROCK	THREE FORKS	ROUTE 3	BANNER ELK	NC	28604
WHITES CREEK	BLADEN	ROUTE 1	CLARKTON	NC	28433
WHITES MEMORIAL	AVERY	ROUTE 3	NEWLAND	NC	28657
WHITES MEMORIAL	RANDOLPH	ROUTE 1	FRANKLINVILLE	NC	27248
WHITEVILLE FIRST	COLUMBUS	412 N MADISON ST	WHITEVILLE	NC	28472
WHITEVILLE GROVE	CHOWAN	ROUTE 1	BELVIDERE	NC	27919
WHITEWATER	TRANSYLVANIA	NO ADDRESS AVAILABLE		NC	
WHITING AVENUE	MECKLENBURG	3117 WHITING AVENUE	CHARLOTTE	NC	28208
WHITMAN PARK WC	SOUTH YADKIN	P O BOX 323	MOORESVILLE	NC	28115
WHITNEL FIRST	CALDWELL	501 CONNELLY SPGS RD	LENOIR	NC	28645
WHITTIER	TENNESSEE RIVER	P O BOX 119	WHITTIER	NC	28789
WIL-MAR PARK	CABARRUS	584 WIL-MAR ST NW	CONCORD	NC	28025
WILKESBORO	BRUSHY MOUNTAIN	P O BOX 61	WILKESBORO	NC	28697

WILKESDALE	TUCKASEIGEE		SYLVA	NC	28779
WILKEY	BUNCOMBE	ROUTE 6 BOX 761	ASHEVILLE	NC	28803
WILKIES GROVE	SOUTH MOUNTAIN	ROUTE 4 BOX 470	HICKORY	NC	28601
WILLARD	WILMINGTON	ROUTE 1	WILLARD	NC	28478
WILLIAMSON'S X RDS	COLUMBUS	ROUTE 1	CERRO GORDO	NC	28430
WILLIS GAP	SURRY	ROUTE 2	ARARAT	VA	24053
WILLOMORE STREET	PIEDMONT	ROUTE 1 BOX 365-A	GREENSBORO	NC	27406
WILLOW OAK	PILOT MOUNTAIN	STAR ROUTE WALNUT COVE	WALNUT COVE	NC	27052
WILLOW VALLEY	THREE FORKS	P O BOX 13	SUGAR GROVE	NC	28679
WILLOWDALE	THREE FORKS	ROUTE 1	VILAS	NC	28692
WILMINGTON FIRST	WILMINGTON	FIFTH AND MARKET ST	WILMINGTON	NC	28401
WILMONT	MECKLENBURG	2669 WILMONT RD	CHARLOTTE	NC	28208
WILMONT	TUCKASEIGEE	ROUTE 2	WHITTIER	NC	28789
WILSON	SANDY RUN	ROUTE 2	FOREST CITY	NC	28043
WILSON FIRST	SOUTH ROANOKE	P O BOX 1455	WILSON	NC	27893
WILSON GROVE	MECKLENBURG	ROUTE 12 BOX 266	CHARLOTTE	NC	28212
WILSON MEMORIAL	MECKLENBURG	2125 SUNSET BOULEVARD	CHARLOTTE	NC	28213
WILSON'S MILLS	JOHNSTON	DRAWER C	WILSON MILLS	NC	27593
WINDOM	YANCEY	ROUTE 2 BOX 372	BURNSVILLE	NC	28714
WINDY GAP	MACON	ROUTE 3	FRANKLIN	NC	28734
WINGATE	UNION	BOX 338	WINGATE	NC	28174
WINKLER'S GROVE	THERON RANKIN	ROUTE 7 BOX 57	HICKORY	NC	28601
WINSTON SALEM FIRST	PILOT MOUNTAIN	FIFTH AND SPRUCE STS	WINSTON SALEM	NC	27101
WINTER PARK	WILMINGTON	4700 WRIGHTSVILLE AVE	WILMINGTON	NC	28401
WINTERVILLE	SOUTH ROANOKE	BOX 434	WINTERVILLE	NC	28590
WINTON	WEST CHOWAN	MAIN ST	WINTON	NC	27986
WISE	CULLOM		WISE	NC	27594
WOLF CREEK	TUCKASEIGEE	119 BEUNA VISTA DR	BREVARD	NC	28712
WOOD	TAR RIVER	ROUTE 6	LOUISBURG	NC	27549
WOODBINE	DAN VALLEY	ROUTE 1	MAYODAN	NC	27027
WOODBURN FIRST	BRUNSWICK	ROUTE 3 BOX 316	LELAND	NC	28451
WOODFIN	BUNCOMBE	ELKWOOD AVE	ASHEVILLE	NC	28804
WOODLAND	HAYWOOD	ROUTE 1	CLYDE	NC	28721
WOODLAND	PILOT MOUNTAIN	3665 PATTERSON AVE	WINSTON SALEM	NC	27105
WOODLAND	RALEIGH	ROUTE 3	WAKE FOREST	NC	27587
WOODLAND	WEST CHOWAN		WOODLAND	NC	27897
WOODLAND	SURRY	WOODLAND DR	MT AIRY	NC	27030
WOODLAND HILLS	BUNCOMBE	P O BOX 6903	ASHEVILLE	NC	28806
WOODLAWN	BLUE RIDGE	ROUTE' 3	MARION	NC	28752
WOODLAWN	GASTON	1101 N MAIN ST	LOWELL	NC	28098
WOODLAWN	MECKLENBURG	4622 NATIONS FORD RD	CHARLOTTE	NC	28210
WOODLAWN	THERON RANKIN	P O BOX 726	CONOVER	NC	28613
WOODVILLE	CHOWAN	ROUTE 3	HERTFORD	NC	27944
WOODVILLE	ATLANTIC	ROUTE 2	BEAUFORT	NC	28516
WOODVILLE	SURRY	ROUTE 2	MT AIRY	NC	27030
WORTHVILLE	RANDOLPH	P O BOX 218	WORTHVILLE	NC	27383
WRIGHT'S CREEK	CHEROKEE		CHEROKEE	NC	28719
WRIGHTSBORO	WILMINGTON	642 CASTLE HAYNE RD	WILMINGTON	NC	28401
WRIGHTSVILLE BEACH	WILMINGTON	15 N CHANNEL DR	WRIGHTSVL BCH	NC	28480
WYATT'S GROVE	ROWAN	ROUTE 1	RICHFIELD	NC	28137
YADKIN	SOUTH YADKIN	ROUTE 11	STATESVILLE	NC	28677
YADKIN	ROWAN	ROUTE 12 BOX 102	SALISBURY	NC	28144
YADKIN	CALDWELL	P O BOX 37	PATTERSON	NC	28661
YADKIN VALLEY	CALDWELL	ROUTE 10 BOX 708	LENOIR	NC	28645
YADKIN VALLEY	YADKIN	ROUTE 1	ADVANCE	NC	27006
YADKINVILLE FIRST	YADKIN	BOX 296	YADKINVILLE	NC	27055
YANCEYVILLE FIRST	BEULAH	P O BOX 66	YANCEYVILLE	NC	27379
YATES	YATES	2819 CHAPEL HILL RD	DURHAM	NC	27707
YELLOW CREEK	CHEOAH	TAPOCO ROUTE BOX 143	ROBBINSVILLE	NC	28771
YELLOW HILL	CHEROKEE	STAR ROUTE BOX 3	CHEROKEE	NC	28719
YELLOW HILL	STONY FORK	ROUTE 1	PURLEAR	NC	28665
YELLOW MOUNTAIN	AVERY		PLUMTREE	NC	28664
YELLOW MOUNTAIN	TUCKASEIGEE	ROUTE 66	CULLOWHEE	NC	28723
YEOPIM	CHOWAN	ROUTE 2	EDENTON	NC	27932
YOUNG STREET	CABARRUS	86 SKIPWITH ST	CONCORD	NC	28025
YOUNGS CHAPEL	YANCEY	ROUTE 2	BURNSVILLE	NC	28714
YOUNGSVILLE	RALEIGH		YOUNGSVILLE	NC	27596
ZACKS FORK	CALDWELL	ROUTE 1	LENOIR	NC	28645
ZEBULON	RALEIGH	BOX 366	ZEBULON	NC	27597
ZION	DOCK	ROUTE 1	ASH	NC	28420
ZION	NEW FOUND	ROUTE 2	HOT SPRINGS	NC	28743
ZION	KINGS MOUNTAIN	ROUTE 10	SHELBY	NC	28150
ZION	CATAWBA RIVER	ROUTE 5 BOX 448	MORGANTON	NC	28655
ZION	YANCEY	ROUTE 2	GREEN MOUNTAIN	NC	28740
ZION	YADKIN	ROUTE 1	UNION GROVE	NC	28689
ZION	TRANSYLVANIA	P O BOX 38	ROSMAN	NC	28772
ZION HILL	SOUTH MOUNTAIN	ROUTE 3	LAWNDALE	NC	28090
ZION HILL	BLADEN	ROUTE 1	BLADENBORO	NC	28320
ZION HILL	CAROLINA		ZIRCONIA	NC	28790
ZION HILL	ROBESON	ROUTE 5 BOX 490	LUMBERTON	NC	28358
ZION HILL	BLUE RIDGE	ROUTE 2	MARION	NC	28752
ZION HILL	TUCKASEIGEE	ROUTE 2 BOX 257	SYLVA	NC	28779
ZION HILL	BURNT SWAMP	ROUTE 1	SHANNON	NC	28386
ZION HILL	BUNCOMBE	ROUTE 1	LEICESTER	NC	28748
ZION HILL	BRUSHY MOUNTAIN	ROUTE 1	BOOMER	NC	28606
ZION HILL	THREE FORKS	ROUTE 1	SUGAR GROVE	NC	28679
ZION'S TABERNACLE	ROBESON	ROUTE 7 BOX 457	LUMBERTON	NC	28358
ZIONVILLE	THREE FORKS		ZIONVILLE	NC	28698
ZOAR	SOUTH MOUNTAIN	ROUTE 1	CASAR	NC	28020
ZOAR	KINGS MOUNTAIN	P O BOX 1284	SHELBY	NC	28150

Pastors

NAME	ADDRESS	CITY	STATE ZIP	ASSOCIATION
ABERNATHY, DAN W	ROUTE 1 BOX 33-B	MT GILEAD	NC 27306	41
ABRAMS, BILL	ROUTE 1 HORSLEY AVE	BELMONT	NC 28012	31
ABSHER, HERMAN	ROUTE 1 BOX 90	ROXBORO	NC 27573	07
ACKERMAN, STEVE	1005 JACKSON ST	KANNAPOLIS	NC 28081	15
ADAMS, DAVID C	P O BOX 10	ASH	NC 28420	11
ADAMS, DENZIL	710 WILLIAMSBORO ST	OXFORD	NC 27565	29
ADAMS, GENE	ROUTE 2	FLEETWOOD	NC 28626	04
ADAMS, GENE MCLEAN	P O BOX 628	GREENVILLE	NC 27834	62
ADAMS, J R	211 PARKVIEW DRIVE	BREVARD	NC 28712	72
ADAMS, JOHN O	229 PINEY GROVE CIR	LENOIR	NC 28445	16
ADAMS, L B	ROUTE 2	MURPHY	NC 28906	73
ADAMS, SAMMY	RT 3 LAUREL GROVE BAPT CH	CANTON	NC 28716	33
ADAMS, W MARION	1321 S LAFAYETTE ST	SHELBY	NC 28150	35
ADAMS, W T	ROUTE 2 BOX 242	YADKINVILLE	NC 27055	78
ADAMS, WALTER	ROUTE 4 BOX 225	WINDSOR	NC 27983	76
ADCOCK, IRVIN	ROUTE 2 BOX 589	CLAYTON	NC 27520	34
ADKINS, CHARLES	ROUTE 1	PINE HALL	NC 27042	25
ADKISSON, L WAYNE	BOX 434-WINTERVILLE CHUR	WINTERVILLE	NC 28590	62
AKINS, ROYAL E	90 OLD CLYDE RD	CANTON	NC 28716	33
ALDRICH, A DOUGLAS	1514 JACKSON RD	GASTONIA	NC 28052	31
ALDRIDGE, BURLEN	ROUTE 2	ROBBINSVILLE	NC 28771	69
ALDRIDGE, JOSEPH CECIL	ROUTE 2 BOX 257	WHITAKERS	NC 27891	47
ALEXANDER SR, HOYLE B	911 S MARIETTA ST	GASTONIA	NC 28052	31
ALEXANDER, BRUCE B	HAMBURG BAPTIST CHURCH	GLENVILLE	NC 28736	74
ALFORD, BENNY E	P O BOX 324	CAROLINA BCH	NC 28428	77
ALFORD, F G	3001 ENGLISH RD	HIGH POINT	NC 27260	19
ALLEN JR, CHARLES A	4700 WRIGHTSVILLE AVENUE	WILMINGTON	NC 28401	77
ALLEN, ALLEN C	P O BOX 177	SPRING HOPE	NC 27882	68
ALLEN, CHADWICK J	W WADDELL ST	SELMA	NC 27576	34
ALLEN, JAMES	ROUTE 2 BOX 234	ROCKWELL	NC 28138	15
ALLEN, JAMES W	ROUTE 1 BOX 128A	MAYODAN	NC 27027	25
ALLEN, JOHN A	BOX 276	FOUNTAIN	NC 27829	62
ALLEN, JOHN L	ROUTE 2 BOX 349	ROSE HILL	NC 28458	27
ALLEN, JOSEPH L	ROUTE 5	LOUISBURG	NC 27549	68
ALLEN, LARRY	1102 PINE STREET	KANNAPOLIS	NC 28081	15
ALLEY, JAMES C	ROUTE 2 BOX 321	OAKBORO	NC 28129	64
ALLGOOD JR, J D	1427 COOK ST	HIGH POINT	NC 27262	19
ALLISON, BILL	ROUTE 5 BOX 429	HENDERSONVILLE	NC 28739	17
ALLMAN, DAVID	ROUTE 2 BOX 166	WEAVERVILLE	NC 28787	30
ALMOND JR, BILL R	P O BOX 730	LOUISBURG	NC 27549	68
ALMOND, MICHAEL	7 WILDWOOD PARK	N WILKESBORO	NC 28659	12
ALTOM JR, KENNETH	P O BOX 643	EDEN	NC 27288	25
AMMONS, DEARL R	ROUTE 2	MARSHALL	NC 28753	30
AMMONS, EARNEST	ROUTE 66 BOX 79	CULLOWHEE	NC 28723	74
ANDERS, ODER	ROUTE 3, BOX 242-B	LEICESTER	NC 28748	30
ANDERSON, GWYN	ROUTE 4 BOX 173-C1	WILKESBORO	NC 28697	65
ANDERSON, HARLEY	-	SAXAPAHAW	NC 27340	42
ANDREWS JR, ALFRED E	P O BOX 61	WILKESBORO	NC 28697	12
ANTHONY, KENNETH	ROUTE 6 BOX 197	GASTONIA	NC 28052	31
ARMSTRONG, HAROLD E	ROUTE 1 BOX 205	STEM	NC 27581	29
ARMSTRONG, LONNIE R	ROUTE 1 BOX 89	SEABOARD	NC 27876	76
ARMSTRONG, NEIL J	P O BOX 805	REIDSVILLE	NC 27320	25
ARNDT, RONALD	ROUTE 1 BOX 234-A	SPRING HOPE	NC 27882	68
ARNOLD, ERNEST	P O BOX 221	BOSTIC	NC 28018	59
ARROWOOD, C H	ROUTE 3	MARSHVILLE	NC 28103	75
ARROWWOOD, BOBBY	ROUTE 2 BOX 178	FLETCHER	NC 28732	17
ASHE, JIMMY	ROUTE 2 BOX 310	SYLVA	NC 28779	74
ASHE, JOHNNY	ROUTE 1	MURPHY	NC 28906	73
ASHE, ROBERT HAROLD	P O BOX 240	ICARD	NC 28666	61
ASHLEY, G N		SALEMBURG	NC 28385	46
ASHLEY, J THAD	2612 ROXBORO RD	DURHAM	NC 27704	80
ATAWAY, JOHN	-	ENGLEHARD	NC 27824	22
ATKINS, J L	103 BLANCHARD STREET	FUQUAY-VARINA	NC 27526	37
AUSTIN, DAVID	ROUTE 1 BOX 283	BLOWING ROCK	NC 28605	66
AUSTIN, DON	RT 1-REDMON BAPT CHURCH	MARSHALL	NC 28753	44
AUSTIN, ROBERT E	P O BOX 25238	CHARLOTTE	NC 28212	39
AUTREY, JARRY	1403 W FLORIDA ST-BAPT CH	GREENSBORO	NC 27403	49
AVERITT, SHEPARD S	ROUTE 4	HAYESVILLE	NC 28904	73
AYCOCK, NORMAN S	P O BOX 636	RICHLANDS	NC 28574	45
AYCOCK, ROGER H	P O BOX 250	SALEMBURG	NC 28385	46
AYERS, JAMES W	ROUTE 4 BOX 200	HENDERSONVILLE	NC 28739	17
AYERS, LEE	ROUTE 4	BAKERSVILLE	NC 28705	79
AYERS, R D	ROUTE 1 BOX 383	WINGATE	NC 28174	75
AYERS, THOMAS C	505 E HILL DR	CHERRYVILLE	NC 28021	31
AYSCUE, ALFRED	416 S FRANKLIN RD	MT AIRY	NC 27030	67
BABB, JOE R	1211 N GARNETT ST	HENDERSON	NC 27536	24
BAGGETT, J N	ROUTE 4 BOX 245 C	WINDSOR	NC 27983	76
BAILEY, ARLAN A	P O BOX 397	BESSEMER CITY	NC 28016	31
BAILEY, JESSE A	ROUTE 1 BOX 44	PENROSE	NC 28766	72
BAILEY, JOHN G	P O BOX 546	DAVIS	NC 28524	05
BAILEY, R CLINTON	ROUTE 3 BOX 421-B	ROCKINGHAM	NC 28379	48
BAILEY, ROBERT W	441 CLAYMONT SE	CONCORD	NC 28025	15
BAITY, HOMER A	ROUTE 1	HIDDENITE	NC 28636	55
BAKER, CLAIRE C	ROUTE 1 BOX 150	CERRO GORDO	NC 28430	23
BAKER, H M	BOX 36	DENTON	NC 27239	36
BAKER, HAROLD	ROUTE 7 BOX 355E	STATESVILLE	NC 28677	63
BAKER, J T	ROUTE 2 BOX 864-A	OAKBORO	NC 28129	64
BAKER, ROBERT E	ROUTE 1 BOX 39	AULANDER	NC 27805	76
BALL, DONALD	ROUTE 1	ELKIN	NC 28621	67
BALL, HAROLD	ROUTE 1	NELSON	VA 24580	29
BALL, KIMSEY	RT 1 MURRAY DEBRUHL RD	ALEXANDER	NC 28701	44
BALLARD, ALVA	ROUTE 1	ZIRCONIA	NC 28790	17
BALLARD, CECIL L	ROUTE 9 BOX 377 M	CHARLOTTE	NC 28208	39
BALLARD, GLENN	ROUTE 2 BOX 248	MOORESBORO	NC 28114	35
BALLARD, JAMES HAROLD	613 N GURNEY STREET	BURLINGTON	NC 27215	42
BALLEW, JESSE L	P O BOX 822	MT HOLLY	NC 28120	31
BALLEW, ROYCE AVERY	NORTH MAIN STREET	WACO	NC 28169	35

BALTZEGAR, R DOUGLAS	ROUTE 1 BOX 123-B	CROUSE	NC 28033	31
BAME, DAVID	ROUTE 1 BOX 40	FERGUSON	NC 28624	12
BANTHER, JOHN	ROUTE 3 BOX 519	CANTON	NC 28716	74
BARBEE, ROY LEE	ROUTE 2	NEWLAND	NC 28657	06
BARBERY, CURTIS L	ROUTE 2	BENNETT	NC 27208	53
BARD, PAUL	SPRING GARDEN LANE	NEW BERN	NC 28560	05
BARHAM JR, W C	ROUTE 1 BOX 122	WENDELL	NC 27591	52
BARKER, W H	415 ACADEMY ST	HIGH POINT	NC 27260	19
BARKLEY, W C	ROUTE 1	TROUTMAN	NC 28166	63
BARNES JR, LALON	105 DUCANBY COURT	CARY	NC 27511	52
BARNES SR, LALON L	ROUTE 2 BOX 73	ELIZABETHTOWN	NC 28337	27
BARNES, BILL	ROUTE 2 BOX 226 K4	TRINITY	NC 27370	53
BARNES, E M	905C TAYLORSVILLE RD	LENOIR	NC 28645	16
BARNES, FRED D	429 HIGHLAND AVE SW	LENOIR	NC 28645	16
BARNES, G HERMAN	ROUTE 2 BOX 67	MAXTON	NC 28364	48
BARNES, HOWARD G	ROUTE 2 BOX 444 A	GRANITE FALLS	NC 28630	16
BARNES, JAMES	P O BOX 556	CRAMERTON	NC 28032	31
BARNES, THOMAS L	7525 PAXTON DR	FAYETTEVILLE	NC 28303	46
BARNETTE, ROBERT	ROUTE 5 BOX 308	TAYLORSVILLE	NC 28681	55
BARNHILL, F G	70 FAIRVIEW AVE	ASHEVILLE	NC 28803	13
BARNHILL, F GILBERT	ROUTE 4 BOX 51	CANTON	NC 28716	33
BARNWELL, ODELL	ROUTE 1	FLETCHER	NC 28732	17
BARRETT, MICHAEL	ROUTE 1 BOX 266A	MORRISVILLE	NC 27560	52
BARRETT, WRAY	ROUTE 2 BOX 175	HICKORY	NC 28601	70
BARRINGER, EARL	ROUTE 5 BOX 96	CONCORD	NC 28025	15
BARRON, EDWARD C	P O BOX 1065	KINSTON	NC 28501	43
BARTHOLOMEW, CHARLES	WHITAKERS ST	ENFIELD	NC 27823	47
BARTLETT, ERNEST R	BOX 7042	ASHEVILLE	NC 28807	13
BARTON, BRUCE	ROUTE 4 BOX 518	N WILKESBORO	NC 28659	12
BASHFORD, THOMAS G	1317 MORDECAI DR	RALEIGH	NC 27604	52
BASINGER JR, ALTON P	ROUTE 5 BOX 344	ALBEMARLE	NC 28001	64
BASS, RICHARD	ROUTE 2 BOX 269	FOREST CITY	NC 28043	32
BATEMAN, EDWIN E	112 RANKIN COURT	WAKE FOREST	NC 27587	24
BATES, CARL	P O BOX 1046	CHARLOTTE	NC 28231	39
BATES, ROBERT	ROUTE 2 BOX 112	MILL SPRING	NC 28756	32
BATTS, KENNETH	ROUTE 1 BOX 240	YOUNGSVILLE	NC 27596	68
BATTY, KENNETH	ROUTE 2	BURNSVILLE	NC 28714	40
BAUCOM JR, HERBERT W	P O BOX 216	LITTLETON	NC 27850	24
BAUCOM, F E	ROUTE 3	DENTON	NC 27239	53
BAUGHMAN JR, W CECIL	2311 S FAYETTEVILLE ST	ASHEBORO	NC 27203	53
BAUGHN, DEAN	P O BOX 125	BANNER ELK	NC 28604	71
BAUMGARDNER, HOMER T	103 WADE STREET	WARSAW	NC 28398	27
BAYNARD, ROBERT	ROUTE 1 BOX 386	CHERRYVILLE	NC 28021	31
BAYS, DAVID F	ROUTE 1 BOX 347	CHINQUAPIN	NC 28521	27
BEAL JR, B C	ROUTE 1 BOX 165	WAXHAW	NC 28173	75
BEAL, JOHN C	ROUTE 3 BOX 298A	MAIDEN	NC 28650	60
BEAM, HAROLD	412 BELL STREET	TROY	NC 27371	41
BEANE, JOHN	ROUTE 4	ASHEBORO	NC 27203	53
BEARD, A HOWARD	BOX 146	COATS	NC 27521	37
BEARD, W ALAN	BOX 26112	CHARLOTTE	NC 28213	39
BEARDEN, GERALD J	84 FOREST AVENUE	FRANKLIN	NC 28734	38
BEARDEN, W CLYDE	P O BOX 786	KINGS MOUNTAIN	NC 28086	35
BEASLEY, WILLIAM	P O BOX 64571	FAYETTEVILLE	NC 28306	46
BEAVER, BILLY C	BOX 88	RAEFORD	NC 28376	54
BEAVER, JAMES	ROUTE 2 BOX 53	BURNSVILLE	NC 28714	06
BEAVER, LARRY	ROUTE 1 BOX 411	STANFIELD	NC 28163	64
BEAVER, SHELBY	ROUTE 1	BURNSVILLE	NC 28714	79
BECK, JERRY V	ROUTE 1 BOX 16	EURE	NC 27935	22
BECK, ROBERT L	ROUTE 1 BOX 305	CASAR	NC 28020	61
BECK, ROGER	ROUTE 2 BOX 736	MORGANTON	NC 28655	18
BEELER, HARVEY L	ROUTE 1 BOX 343	GROVER	NC 28073	35
BELL, BOBBY	WINGATE COLLEGE	WINGATE	NC 28174	64
BELL, HAROLD	611 RICE ST	HAMLET	NC 28345	48
BELL, W ARNOLD	ROUTE 9 BOX 542	MORGANTON	NC 28655	18
BENFIELD, JAMES W	P O BOX 85	BULLOCK	NC 27507	29
BENFIELD, JERRY M	ROUTE 2	ZEBULON	NC 27597	68
BENFIELD, RAY W	4010 WALKER AVE	GREENSBORO	NC 27403	49
BENFIELD, W FLOYD	ROUTE 6 BOX 21	FAYETTEVILLE	NC 28301	46
BENNETT, DAN E	33 ANTOINETTE DRIVE	WILMINGTON	NC 28401	11
BENNETT, FOYD	ROUTE 2 BOX 497	MAIDEN	NC 28650	60
BENNETT, HAROLD D	ROUTE 6	BURNSVILLE	NC 28714	79
BENNETT, LARRY J	P O BOX 209	MADISON	NC 27025	25
BENNETT, V MANLY	P O BOX 586	KERNERSVILLE	NC 27284	50
BENOY, HOWARD	1311 OLD CHARLOTTE RD	ALBEMARLE	NC 28001	64
BENTLEY, JESSE	ROUTE 2 BOX 161	SHALLOTTE	NC 28459	11
BENTON, DAVIS	ROUTE 6 BOX 82	ROCKY MOUNT	NC 27801	47
BENTON, KENNETH D	ROUTE 1 BOX 137-A	WINNABOW	NC 28479	11
BENTON, L J	2107 WRIGHTSVILLE AVE	WILMINGTON	NC 28401	77
BERRY, BEN E	ROUTE 7 BOX 185-A	DURHAM	NC 27707	80
BERRY, GEORGE	202 HILL DRIVE	BOONE	NC 28607	71
BERRY, STAFFORD	-	MANTEO	NC 27954	22
BERRY, THOMAS	ROUTE 3 BOX 239A	LAWNDALE	NC 28090	61
BIGBY, BRYSON	ROUTE 1	NORWOOD	NC 28128	64
BIGGERS, HUGH B	ROUTE 2 BOX 590	THOMASVILLE	NC 27360	36
BILLINGS, EBERT	ROUTE 1	ROARING RIVER	NC 28669	65
BILLINGSLEY, W S	464 AIRPORT RD	FLAT ROCK	NC 28731	17
BINGHAM, CHARLES	P O BOX 94	BOWLING GREEN	SC 29703	31
BISHOP, CLARENCE	P O BOX 205	VIRGILINA	VA 24598	29
BISHOP, J MONTE	BOX 1556	TARBORO	NC 27886	62
BIZZELL, LEON H	605 N EAST BLVD	CLINTON	NC 28328	27
BLACK, ONDRA	ROUTE 9 BOX 565	BURLINGTON	NC 27215	42
BLACKBURN, GWYN R	ROUTE 1	MILLERS CREEK	NC 28651	12
BLACKBURN, ROBERT DAVIS	ROUTE 1 BOX 337 A	PINNACLE	NC 27043	50
BLACKWELL, CHARLES	ROUTE 3	LILLINGTON	NC 27546	37
BLACKWELL, DAN	ROUTE 5 BOX 424	HENDERSONVILLE	NC 28739	17
BLACKWELL, MICHAEL C	P O BOX 924	CARTHAGE	NC 28327	57
BLACKWOOD, WAYNE	2200 AUTEN ROAD	GASTONIA	NC 28052	31
BLAKELEY, RONALD	ROUTE 7 BOX 195	LEXINGTON	NC 27292	36
BLAKELY, GRADY	ROUTE 1	TROY	NC 27371	41
BLANCHARD, JOHN R	ROUTE 2 BOX 372	ROCKINGHAM	NC 28379	48
BLANKENSHIP, JAY	27 PINE LANE-INANDA CH	ASHEVILLE	NC 28806	13
BLANTON, GLENN	BLACK MTN BAPTIST CHURCH	SYLVA	NC 28779	74
BLANTON, ROBERT	ROUTE 1	SYLVA	NC 28779	74
BLEDSOE, ORVILLE	ROUTE 1 BOX 174	DOBSON	NC 27017	67

BLEVINS JR, D FRANK	P O BOX 1536	N WILKESBORO	NC 28659	12
BLEVINS, BILLY JOE	ROUTE 2 BOX 84	LANSING	NC 28643	04
BLEVINS, ERNEST	UNION ST S	HAYS	NC 28635	65
BLEVINS, JOE R	ROUTE 1 BOX 242-A	CRUMPLER	NC 28617	04
BLEVINS, JULIUS S	ROUTE 1 BOX 283 A	MILLERS CREEK	NC 28651	65
BLEVINS, MICHAEL	ROUTE 2 BOX 370	BEAUFORT	NC 28516	05
BLOCK, ISAAC	ROUTE 2	PITTSBORO	NC 27312	58
BLOUNT, LARRY	-	TEACHEY	NC 28464	27
BLUME, KENNETH ALLAN	4901 STATESVILLE ROAD	CHARLOTTE	NC 28213	39
BLYTHE, WAYNE T	P O BOX 86	HALLSBORO	NC 28442	23
BOAN, DAVID	ROUTE 2 BOX 31	HENDERSON	NC 27536	24
BOCK, JAMES	ROUTE 1	ZEBULON	NC 27597	34
BODENHAMER, BOB	ROUTE 3 BOX 274A	WAKE FOREST	NC 27587	52
BODKIN, TOM	P O BOX 36	BISCOE	NC 27209	41
BOGGS, ROBERT L	BOX 305	TAYLORSVILLE	NC 28681	01
BOLES, CHARLES	ROUTE 2 BOX 105-A	ELLERBE	NC 28338	48
BOLICK, JAMES H	401 KENNEDY RD	THOMASVILLE	NC 27360	36
BOLIN, WYMAN	ROUTE 1 BOX 355	ALBEMARLE	NC 28001	64
BOLTON, JAMES STEVEN	3800 HILLCREST DRIVE	RALEIGH	NC 27610	52
BOOKER, C GENE	P O BOX 97	ROBBINS	NC 27325	57
BOONE JR, ROBERT R	101 N MORING AVE	ROCKY MOUNT	NC 27801	47
BOONE, MERLIN L	ROUTE 2 BOX 149 E	SPRING HOPE	NC 27882	68
BOONE, WADE	ROUTE 3	BAKERSVILLE	NC 28705	40
BOOTH, JOHN	5431 DOCIA CT	FAYETTEVILLE	NC 28304	46
BORDEAUX, C J	ROUTE 2 BOX 492	ELIZABETHTOWN	NC 28337	08
BORDEAUX, GARLAND	ROUTE 1 BOX 172 C	STALEY	NC 27355	58
BORDERS, WAYNE	133 CREEKSIDE DRIVE	LENOIR	NC 28645	16
BOST, DARRELL	BOX 28	IRON STATION	NC 28080	60
BOSTON, JACK	P O BOX 393	ROANOKE RAPIDS	NC 27870	47
BOSWELL, LARRY	P O BOX 513	FRANKLINTON	NC 27525	68
BOULDIN, DONALD	2101 CARMEL RD	CHARLOTTE	NC 28211	39
BOULDIN, JOHN ROBERT	ROUTE 1 BOX 900	SUGAR GROVE	NC 28679	71
BOUNDS, MILLARD F	ROUTE 2 BOX 52	MT OLIVE	NC 28365	27
BOUSMAN, JAMES R	P O BOX 181	GARNER	NC 27529	52
BOWDEN, JOHN	1420 E COURT ST	MARION	NC 28752	09
BOWEN JR, WILLIAM F	BOX 131	UNION MILLS	NC 28167	32
BOWEN, KENNETH M	724 N MODENA STREET	GASTONIA	NC 28052	31
BOWERS, DAVID	26 EAST SYLVA	SYLVA	NC 28779	74
BOWERS, FRANK N	305 SHERWOOD CIR	GOLDSBORO	NC 27530	43
BOWLES, JOHN	101 OSBORN RD	BREVARD	NC 28712	72
BOWMAN, JOHN D	ROUTE 2 BOX 489A	DOBSON	NC 27017	67
BOWMAN, MIKE	ROUTE 2 BOX 98	ARARAT	VA 24053	67
BOYD, HAZEL	P O BOX 726	DALLAS	NC 28034	31
BOYKIN JR, CARLISLE F	ROUTE 11 BOX 239 F	STATESVILLE	NC 28677	63
BRACEY, JOHN A	608 SYCAMORE ST	WELDON	NC 27890	47
BRACKEN, A J	ROUTE 6 BOX 175	MOCKSVILLE	NC 27028	10
BRACKEN, JACK	ROUTE 1 BOX 93	GOLDSBORO	NC 27530	43
BRACKETT JR, EDDIE T	4540 KREEGER ROAD	WINSTON-SALEM	NC 27106	50
BRACKETT, R A	ROUTE 3 BOX 275	LAWNDALE	NC 28090	61
BRACKETT, W T	ROUTE 1	WARRENSVILLE	NC 28693	04
BRADBURN, VIRGIL	321 HIGHWAY 10-W	MARION	NC 28752	09
BRADFORD, ROY J	P O BOX 118	GERTON	NC 28735	17
BRADLEY, JOHNNIE	726 PAUL ST	ROCKY MOUNT	NC 27801	47
BRADLEY, LANCE	RT 1 UNION BAPTIST CHURCH	MONROE	NC 28110	75
BRADLEY, LARRY W	ROUTE 1 BOX 261	BOOMER	NC 28606	12
BRADLEY, TIMOTHY E	ROUTE 2	SPRING HOPE	NC 27882	68
BRADLEY, TONY	ROUTE 4	MONROE	NC 28110	75
BRADLEY, W S	148 GREENWOOD LANE	ELKIN	NC 28621	28
BRADLEY, WAYNE	ROUTE 2 BOX 112	VALDESE	NC 28690	18
BRADSHAW, BOYCE	ROUTE 4 BOX 186	RUTHERFORDTON	NC 28139	51
BRADSHAW, CLIFFORD E	52 CHIMNEY ROCK RD	RUTHERFORDTON	NC 28139	32
BRADSHAW, GEORGE	2607 S CHURCH ST	SALISBURY	NC 28144	41
BRADY, HOMER E	32 ELIZABETH AVE SE	HICKORY	NC 28601	70
BRAME, LUTHER L	915 CHERRY ST	GREENSBORO	NC 27401	49
BRANHAM, KENNETH	ROUTE 1	LAKE TOXAWAY	NC 28747	72
BRANTLEY, TIM M	ROUTE 1 BOX 319	HIGH POINT	NC 27260	19
BRASWELL, C WORTH	404 W TRADE ST	DALLAS	NC 28034	31
BRASWELL, FRED J	ROUTE 5 BOX 69	ROXBORO	NC 27573	07
BRASWELL, LEONARD	ROUTE 3 HOLLAND DRIVE	SMITHFIELD	NC 27577	34
BRASWELL, VERNON	200 FOX LAKE DR	CLINTON	NC 28328	27
BRATTON, WILLIAM H	ROUTE 10 BOX 313	MONROE	NC 28110	75
BRAWLEY, WILLIAM B	ROUTE 5	MOCKSVILLE	NC 27028	78
BREVARD, D K	P O BOX 427	SKYLAND	NC 28776	13
BREWER, C L	106 CAROLINA AVE	HERTFORD	NC 27944	22
BREWER, LUTHER G	606 W MAYNARD RD	CARY	NC 27511	52
BREWER, SAM Z	P O BOX 1304	HENDERSON	NC 27536	29
BREWER, STEVE B	ROUTE 8 BOX 858	LUMBERTON	NC 28358	14
BREWINGTON, HARVEY	P O BOX 596	PEMBROKE	NC 28372	14
BRIDGES SR, GERALD	ROUTE 12 BOX 75	SANFORD	NC 27330	58
BRIDGES, HOYLE	ROUTE 1	ROBBINSVILLE	NC 28771	20
BRIDGES, JOHNNY M	ROUTE 9 BOX 373	SHELBY	NC 28150	35
BRIDGES, W HAROLD	979 SOUTHVIEW CIRCLE	FAYETTEVILLE	NC 28301	46
BRIGGS, EUGENE	RT 3 REBELS CRK BAPT CH	BAKERSVILLE	NC 28705	40
BRIGHT, HERMAN A	ROUTE 1	ZIRCONIA	NC 28790	51
BRIGMAN, ALLEN	ROUTE 3 BOX 215	WAXHAW	NC 28173	75
BRITT, BILLY	ROUTE 1	LOUISBURG	NC 27549	68
BRITT, C W	ROUTE 6	BURNSVILLE	NC 28714	79
BRITT, SIDNEY D	ROUTE 1	BLADENBORO	NC 28320	23
BRITTAIN, NORRIS	ROUTE 3 BOX 526	CONNELLY SPRINGS	NC 28612	61
BRITTAIN, STANLEY T	ROUTE 1 BOX 273 A	CONNELLY SPGS	NC 28612	61
BRIZENDINE, ROBERT	ROUTE 4 BOX 439	CHAPEL HILL	NC 27514	42
BROADWAY, B V	P O BOX 965	THOMASVILLE	NC 27360	36
BROCK, CHARLES W	309 STEVENS ST	MONROE	NC 28110	75
BROCK, J E	ROUTE 5 BOX 469	RUTHERFORDTON	NC 28139	32
BROCK, JARVIS	304 SPRINGVIEW DRIVE	WAYNESVILLE	NC 28786	33
BROCK, KENNETH	ROUTE 1	BOSTIC	NC 28018	59
BROCK, LINWOOD	ROUTE 3 BOX 271	GOLDSBORO	NC 27530	43
BROCK, PAUL T	BOX 386	HENRIETTA	NC 28076	59
BROGDON, J D	ROUTE 2 BOX 248	HORSE SHOE	NC 28742	72
BROOKS, ABE	ROUTE 2	WHITTIER	NC 28789	69
BROOKS, ARTHUR GRAHAM	ROUTE 2 BOX 196	BOSTIC	NC 28018	59
BROOKS, DALE	7858 NC 150 EAST	BROWN SUMMIT	NC 27214	42
BROOKS, FRANK	ROUTE 2	SYLVA	NC 28779	74
BROOKS, J BOYCE	P O BOX 297	LILLINGTON	NC 27546	37

BROOKS, JAMES	ROUTE 2	BLADENBORO	NC 28320	08
BROOKS, LAMAR J	P O BOX 883	LAURINBURG	NC 28352	48
BROOKS, MELVIN	27 SALOLA ST	ASHEVILLE	NC 28806	13
BROOKS, MICHAEL	ROUTE 5	LOUISBURG	NC 27549	68
BROOKS, PHILLIP	ROUTE 2 BOX 83	MT GILEAD	NC 27306	41
BROOKS, ROBERT G	ROUTE 1 BOX 310	CLAYTON	NC 27520	34
BROOKS, YATES M	1100 E FAIRFIELD RD	HIGH POINT	NC 27263	19
BROOME, CHARLES F	ROUTE 2 BOX 384	NORWOOD	NC 28128	64
BROOME, GEORGE L	P O BOX 117	TYNER	NC 27980	22
BROUGHTON, ANDY W	ROUTE 2 BOX 958	BESSEMER CITY	NC 28016	31
BROWN JR, WILLARD	BOX 589	WAKE FOREST	NC 27587	52
BROWN SR, WILLARD	P O BOX 247	GRANDY	NC 27939	22
BROWN, AUD	P O BOX 12	BRASSTOWN	NC 28902	73
BROWN, BILLY	ROUTE 1	MARSHALL	NC 28753	44
BROWN, CECIL	ROUTE 2	OLD FORT	NC 28762	09
BROWN, CHARLES DAVID	P O BOX 427	ANDREWS	NC 28901	73
BROWN, CLATE	1161 W LEBANON ST	MT AIRY	NC 27030	67
BROWN, DAVE W	667 HYDE PARK DRIVE NE	CONCORD	NC 28025	15
BROWN, DON R	ROUTE 1 BOX 229	MORRISVILLE	NC 27560	80
BROWN, E J	ROUTE 1 BOX 72	UNION MILLS	NC 28167	59
BROWN, EDDIE R	ROUTE 2 BOX A254	HERTFORD	NC 27944	22
BROWN, GAYLE D	P O BOX 9128	ASHEVILLE	NC 28805	13
BROWN, HAROLD	P O BOX 342	ELLENBORO	NC 28040	59
BROWN, HAROLD L	ROUTE 1 BOX 60	LINCOLNTON	NC 28092	60
BROWN, HERBERT	P O BOX 28	MONCURE	NC 27559	58
BROWN, HOYT	ROUTE 2 BOX 129A	MURPHY	NC 28906	73
BROWN, JIMMY	ROUTE 3 BOX 508	CANTON	NC 28716	33
BROWN, JOHNNY	ROUTE 2	ZEBULON	NC 27597	68
BROWN, K JOSEPH	ROUTE 2 BOX 540	DOBSON	NC 27017	67
BROWN, LLOYD G	ROUTE 1	BRYSON CITY	NC 28713	69
BROWN, R H	ROUTE 6 BOX 594	SANFORD	NC 27330	37
BROWN, RAYMOND H	P O BOX 273	NEWTON	NC 28658	70
BROWN, THOMAS	ROUTE 1 BOX 208	RAMSEUR	NC 27316	53
BROWN, VAUGHN	ROUTE 7 BOX 37	N WILKESBORO	NC 28659	10
BROWN, WILLIAM S	P O BOX 484	SNOW HILL	NC 28580	43
BROWNING, J RANDOLPH	ROUTE 2 BOX 256	LUMBERTON	NC 28358	54
BRUNSON, RALPH	ROUTE 2 BOX 821	CONCORD	NC 28025	15
BRYAN, RON	ROUTE 1	MARS HILL	NC 28754	30
BRYANT, BILLY	419 W COURT ST	MARION	NC 28752	09
BRYANT, CALVIN C	ROUTE 1 BOX 360-B	FOREST CITY	NC 28043	59
BRYANT, GEORGE	P O BOX 31	ENKA	NC 28728	30
BRYANT, JACK L	P O BOX 492	NEWLAND	NC 28657	06
BRYANT, JERRY	ROUTE 4	VALE	NC 28168	61
BRYANT, JOE R	ROUTE 3 BOX 347	GREENSBORO	NC 27410	49
BRYANT, LESTER	ROUTE 9 BOX 179	MT AIRY	NC 27030	67
BRYANT, WILLIE L	ROUTE 2	CARTHAGE	NC 28327	57
BRYSON JR, J L	213 WRENN AVE	MT AIRY	NC 27030	67
BRYSON, VERLIN	ROUTE 66	CULLOWHEE	NC 28723	38
BUCHANAN, BILLY	P O BOX 237	LELAND	NC 28451	11
BUCHANAN, BOBBY	410 LONG AVENUE	ROXBORO	NC 27573	07
BUCHANAN, BRUCE C	ROUTE 4	BAKERSVILLE	NC 28705	40
BUCHANAN, HOWARD	ROUTE 3	BURNSVILLE	NC 28714	79
BUCHANAN, JERREAL R	ROUTE 2 BOX 297	ROXBORO	NC 27573	07
BUCHANAN, JOHN	307 S 12TH STREET	BESSEMER CITY	NC 28016	31
BUCHANAN, O G	ROUTE 1 BOX 168	GREENSBORO	NC 27406	49
BUCHANAN, VERNON	ROUTE 3 BOX 157	BAKERSVILLE	NC 28705	40
BUCK, J E	ROUTE 2	GATES	NC 27937	22
BUCKNER, BRUCE	ROUTE 1	MARSHALL	NC 28753	30
BUCKNER, CLYDE J	ROUTE 11 BOX 311	MORGANTON	NC 28655	18
BUCKNER, NED	ROUTE 6 BOX 505	SHELBY	NC 28150	35
BUFF, CECIL	P O BOX 576	LAWNDALE	NC 28019	61
BULLARD, CHARLES P	124 W MARKET STREET	HERTFORD	NC 27944	22
BULLARD, DANIEL	ROUTE 1 BOX 211-A	PEMBROKE	NC 28372	14
BULLARD, JAMES A	P O BOX 215	PARKTON	NC 28371	46
BULLIS, HUBERT	ROUTE 2 BOX 313	MORAVIAN FALLS	NC 28654	12
BULLMAN, ARLAN	ROUTE 4-UNION VALLEY BAPT	WEAVERVILLE	NC 28787	30
BULLOCK, CHARLES E	P O BOX 371	MOCKSVILLE	NC 27028	63
BULMAN, JAMES M	ROUTE 1 BOX 675	OAK RIDGE	NC 27310	50
BUMGARDNER, WARNER	PSC BOX 2742	APO NEW YORK	NY 9109	39
BUMGARNER, A B	P O BOX 312	SPINDALE	NC 28160	59
BUMGARNER, D L	ROUTE 3 BOX 1868	TAYLORSVILLE	NC 28681	01
BUMGARNER, GRADY	ROUTE 4 BOX 514	LINCOLNTON	NC 28092	60
BUMGARNER, JAMES	ROUTE 1	CONNELLY SPRINGS	NC 28612	61
BUNCE, BOBBY G	ROUTE 2 BOX 210	PITTSBORO	NC 27312	58
BUNN, JOHN	P O BOX 517	SYLVA	NC 28779	74
BURCH, DANNY	ROUTE 2	HAYESVILLE	NC 28904	73
BURCH, JAMES	P O BOX 27	MOUNT AIRY	NC 27030	67
BURCH, WARD	P O BOX 274	STONEVILLE	NC 27048	25
BURCHETTE, DONALD	RT 4-47 HERRON COVE RD	WEAVERVILLE	NC 28787	79
BURCHETTE, WILLIAM E	ROUTE 3 BOX 104	WEST JEFFERSON	NC 28694	04
BURCHFIELD, GARDNER	TUSKEEGEE BAPTIST CHUR	TAPOCO	NC 28780	20
BURCKHALTER, D M	ROUTE 5	MOCKSVILLE	NC 27028	78
BURDETTE, GEORGE	ROUTE 1 BOX 103	MACCLESFIELD	NC 27852	62
BURGESS, LLOYD	ROUTE 4 BOX 558	NORTH WILKESBORO	NC 28659	02
BURKAM JR, ARTHUR M	3321 CHEEK RD	DURHAM	NC 27704	80
BURLESON, JERRY	P O BOX 97	WARRENSVILLE	NC 28693	04
BURNETT, CLIFFORD J	BOX 823	BLACK MOUNTAIN	NC 28711	09
BURNETT, DELBERT M	P O BOX 68	COMO	NC 27818	76
BURNETTE, L W	ROUTE 3 BOX 333 A	OXFORD	NC 27565	29
BURNETTE, RUCKER PRESTON	-	RED OAK	NC 27868	47
BURNS, D J	ROUTE 4	LUMBERTON	NC 28358	14
BURRESS, JAMES	ROUTE 2 BOX 474	CANTON	NC 28716	33
BURRIS JR, PRESTON M	9590 PLEASANT VIEW LN	CHARLOTTE	NC 28212	03
BURTON, DENNIS L	P O BOX 400	PLYMOUTH	NC 27962	62
BUSCH JR, WOODROW E	505 S GREEN ST	MORGANTON	NC 28655	18
BUSSARD, JOHN	BOX 437	MARS HILL	NC 28754	30
BUSSEY, WILLIAM R	P O BOX 1455	WILSON	NC 27893	62
BUTCHER, DOUGLAS R	510 DUNMAN ST	MT AIRY	NC 27030	67
BUTLER, TOMMY	ROUTE 7 BOX 372	ASHEBORO	NC 27203	53
BUTTERS, ALVIN F	P O BOX 138	TARAWA TERRACE	NC 28543	45
BUTTS, DOUGLAS C	ROUTE 6	LOUISBURG	NC 27549	68
BYNUM, GORDON	1746 PINEY GREEN RD	JACKSONVILLE	NC 28540	45
BYRD JR, BEN A	P O BOX 317	HILDEBRAN	NC 28637	70
BYRD, C GLENN	RT 2 BX 247	ELKIN	NC 28676	28

BYRD, GARY L	1009 OAKWOOD AVE	KANNAPOLIS	NC	28081	15
BYRD, J L	634 S SOUTH ST	MT AIRY	NC	27030	67
BYRD, JACK W	101 W GRAY ST	WINDSOR	NC	27983	76
BYRD, JAMES R	P O BOX 868	HENDERSONVILLE	NC	28739	17
BYRD, R. D.	P O BOX 5	TODD	NC	28684	71
BYRD, RAYMOND	ROUTE 1	SALUDA	NC	28773	17
BYRD, RICHARD E	ROUTE 6 BOX 77	N WILKESBORO	NC	28659	10
BYRD, ROBERT T	P O BOX 567	CLARKTON	NC	28433	08
BYRD, WILLIAM D	81 S WHITE ST	CONCORD	NC	28025	15
CABANISS, GUY	ROUTE 2 BOX 147A	MOORESBORO	NC	28114	59
CABE, HOWARD	ROUTE 1 BOX 213	SWANNANOA	NC	28778	13
CABELL, STANLEY	ROUTE 1 BOX 67-C	BOONE	NC	28607	71
CABLE, CHARLES	HURLEY SCHOOL RD	SALISBURY	NC	28144	56
CABLE, CLIFFORD	RT 2-OLD BULL CREEK BAPT	MARION	NC	28752	44
CABLE, HAROLD	ROUTE 1 BOX 338-C	LEICESTER	NC	28748	13
CAIN, JIMMY	ROUTE 1 BOX 469	MT AIRY	NC	27030	67
CALCUTT, W H	ROUTE 2	ROSEBORO	NC	28382	46
CALDER, LEROY A	704 GODWIN AVE	LUMBERTON	NC	28358	54
CALDWELL SR, GLENN	ROUTE 2 BOX 227	GASTONIA	NC	28052	31
CALDWELL, D HARDING	ROUTE 1 BOX 206	MAIDEN	NC	28650	60
CALDWELL, W H	ROUTE 4	CRUMPLER	NC	28617	04
CALDWELL, WAYNE	ROUTE 3 BOX 9	SYLVA	NC	28779	74
CALL, R A	ROUTE 5 BOX 116	N WILKESBORO	NC	28659	12
CALLAHAN, REED	ROUTE 2	SPRUCE PINE	NC	28777	06
CALLAWAY, BOBBY D	ROUTE 1 BOX 123 H	WALLACE	NC	28466	27
CALLAWAY, JACK	-	MONTEZUMA	NC	28653	06
CALVERT, CARROL J	1027 SOUTHERN AVE	FAYETTEVILLE	NC	28306	46
CALVIN, JAMES W	ROUTE 1 BOX 9	IRON STATION	NC	28080	60
CAMMACK, JAMES C	P O BOX 53237	FAYETTEVILLE	NC	28305	46
CAMPBELL, DWANE R	BOX 618	ELKIN	NC	28621	28
CAMPBELL, FRANK R	815 DAVIE AVE	STATESVILLE	NC	28677	63
CAMPBELL, JOE A	BOX 37	HIGH SHOALS	NC	28077	31
CAMPBELL, LINWOOD	ROUTE 2	BOONVILLE	NC	27001	65
CAMPBELL, ROBERT W	ROUTE 1 BOX 157-A	BOSTIC	NC	28018	59
CANIPE, CLIFTON O	3518 CUMBERLAND RD	FAYETTEVILLE	NC	28306	46
CANTRELL, ROY	ROUTE 2 BOX 79	HIGH POINT	NC	27260	36
CANTWELL, ROBERT A	P O BOX 714	LINCOLNTON	NC	28092	60
CAPELL, W LUTHER	ROUTE 5 BOX 410	HENDERSONVILLE	NC	28739	17
CAPPS, CALVIN L	2735 FREEMAN MILL RD	GREENSBORO	NC	27406	49
CARDIN, PAUL	ROUTE 1 BOX 337-G	SYLVA	NC	28779	74
CARKEET, JOHN	-	CASTALIA	NC	27816	68
CARLTON, FRED	P O BOX 57	COOLEEMEE	NC	27014	63
CARLTON, HOWARD H	1306 FARMGATE ROAD	KINSTON	NC	28501	43
CARLTON, RUSS	APT 4 W OWEN AVE	WAKE FOREST	NC	27587	29
CARMICHAEL, EUGENE A	BOX 467	ELM CITY	NC	27822	62
CARNES, CHARLES	LOCUST FIELD BAPT CHURCH	DILLSBORO	NC	28725	74
CARPENTER, FRED A	ROUTE 1 BOX 301	MAIDEN	NC	28650	60
CARPENTER, RALPH B	ROUTE 2 BOX 477 A	MOUNT HOLLY	NC	28120	31
CARR, WARREN T	BOX 7326 REYNOLDS STA	WINSTON SALEM	NC	27109	50
CARR, WILLIE D	ROUTE 5 BOX 50	CLINTON	NC	28328	27
CARRIGAN, HOWARD	ROUTE 2 BOX 40	FERGUSON	NC	28624	66
CARROLL, B A	5121 OLD RURAL HALL RD	WINSTON SALEM	NC	27105	50
CARROLL, EDWIN B	ROUTE 1 BOX 133	DOVER	NC	28526	05
CARROLL, HENRY L	P O BOX 56	VALDESE	NC	28690	18
CARROLL, HOMER	IVY GAP BAPTIST CH	WEAVERVILLE	NC	28787	79
CARSON, LESTER	ROUTE 1 BOX 322	HAYS	NC	28635	65
CARSON, LOGAN	1100 SANTON DRIVE	SHELBY	NC	28150	31
CARSWELL, ZACK	ROUTE 11 BOX 317	MORGANTON	NC	28655	18
CARTE, LARRY	1069 EASTERN BLVD	HENDERSON	NC	27536	24
CARTEE, J FRED	ROUTE 4 BOX 148	CHERRYVILLE	NC	28021	35
CARTER JR, RALPH F	507 WESTERN AVENUE	STATESVILLE	NC	28677	63
CARTER, CECIL	ROUTE 1 BOX 150	RICHLANDS	NC	28574	45
CARTER, CHARLES FRANK	403 RUTLEDGE DR	HENDERSONVILLE	NC	28739	17
CARTER, GRADY	301 S WALNUT ST	LUMBERTON	NC	28358	14
CARTER, R E	P O BOX 275	BLADENBORO	NC	28320	23
CARTER, STACY	ROUTE 1 BOX 48A	GODWIN	NC	28344	46
CARTNER, HAYDEN M	ROUTE 6 BOX 171	STATESVILLE	NC	28677	63
CARVER JR, EARL	ROUTE 2 BOX 7	NEWLAND	NC	28657	06
CASE JR, CLYDE B	104 CLONIGER DR	THOMASVILLE	NC	27360	36
CASE, MACK	22 SKYLAND CIRCLE	ASHEVILLE	NC	28804	13
CASHION, W E	2655 S SAUNDERS STREET	RALEIGH	NC	27603	52
CASHMAN, CHARLES W	ROUTE 12 BOX 434	SALISBURY	NC	28144	56
CASHWELL JR, T L	P O BOX 6098	RALEIGH	NC	27608	52
CASHWELL, DON	ROUTE 1 BOX 389	ROANOKE RAPIDS	NC	27870	47
CASON, HAL	ROUTE 2	SEAGROVE	NC	27341	41
CASSITY, RICHARD M	P O BOX 634	SPRUCE PINE	NC	28777	40
CASSTEVENS, JACK	ROUTE 6 BOX 364	MOUNT AIRY	NC	27030	67
CATES, RAY J	-	BRYSON CITY	NC	28713	69
CATHEY, JOHN D	8 TOXAWAY ST	ASHEVILLE	NC	28806	13
CAUDILL, GLENN	ROUTE 6 BOX 76A	N WILKESBORO	NC	28659	12
CAUDILL, MAJOR M	ROUTE 1	MCGRADY	NC	28649	65
CAUDILL, R PAUL	ROUTE 2	VILAS	NC	28692	71
CAULEY, AL	ROUTE 9 BOX 245	MORGANTON	NC	28655	18
CAULKINS, THOMAS H	500 LAKEVIEW DRIVE	MURFREESBORO	NC	27855	76
CAUTHEN, CHARLES LEE	BOX 156	PEACHLAND	NC	28133	03
CAVE JR, CECIL R	3733 OGBURN AVE	WINSTON SALEM	NC	27105	50
CAVE, JOHN D	200 S CHURCH ST	ROCKY MOUNT	NC	27801	47
CAVE, JULIAN A	2219 SHERWOOD AVENUE	CHARLOTTE	NC	28207	81
CHAMBERLAIN, JESSE	ROUTE 3 BOX 362-B	MT AIRY	NC	27030	67
CHAMBERS, GAY	ROUTE 4 BOX 61	CANTON	NC	28716	33
CHAMPION, EUGENE	ROUTE 2 BOX 18-A	MADISON	NC	27025	25
CHANDLER, JOHNNY L	ROUTE 1 BOX 597	GRANITE FALLS	NC	28630	16
CHAPMAN, ARCHIE	ROUTE 3 BOX 198	LAWNDALE	NC	28090	35
CHAPMAN, CLYDE	ROUTE 2	SHELBY	NC	28150	35
CHAPMAN, EVERETTE H	BOX 125	WINGATE	NC	28174	75
CHAPMAN, PHIL	ROUTE 1 BOX 239	WILKESBORO	NC	28697	12
CHAPPELL JR, W L	ROUTE 6 BOX 244	LUMBERTON	NC	28358	54
CHASTAIN, CARL	P O BOX 112	HAZELWOOD	NC	28738	33
CHATFIELD, GENE	-	SAPPHIRE	NC	28774	72
CHATHAM, JERRY W	ROUTE 2 BOX 350	HIDDENITE	NC	28636	55
CHAVIS, ELBERT	ROUTE 3 BOX 057	MAXTON	NC	28364	14
CHAVIS, LACY	P O BOX 345	FAYETTEVILLE	NC	28302	46
CHEATHAM, CHARLES	BOX 981	BLUE RIDGE	GA	30513	73
CHEEK, VICTOR L	34 E SECOND STREET	GASTONIA	NC	28052	31

CHEEK, W FELLMAN	ROUTE 1 BOX 94-A	WILKESBORO	NC 28697	12
CHERRY JR, RUSSELL T	BOX 938	LUMBERTON	NC 28358	54
CHILDERS, KENNETH G	ROUTE 4 BOX 142-A	OXFORD	NC 27565	29
CHILDERS, PAUL	ROUTE 1 BOX 274	GROVER	NC 28073	35
CHILDS SR, S LARRY	1600 S HAWTHORNE RD	WINSTON SALEM	NC 27103	50
CHILTON, E M	P O BOX 6	POLKTON	NC 28135	03
CHILTON, FRED C	C/O ROUTE 2 BOX 233	WESTFIELD	NC 27053	50
CHRISTOPHER, BRUCE	ROUTE 1 BOX 108 C	TABOR CITY	NC 28463	26
CHRISTY, EDGAR L	4 PINEYWOOD RD	THOMASVILLE	NC 27360	36
CHRISTY, NED	305 BURRAGE RD	CONCORD	NC 28025	15
CHRONISTER, L W	ROUTE 6 BOX 733	CHARLOTTE	NC 28208	39
CHURCH, HUNTER	ROUTE 4 BOX ,288	N WILKESBORO	NC 28659	12
CHURCH, JACK D	ROUTE 7 BOX 219	FAYETTEVILLE	NC 28306	54
CHURCH, JOE B	709 PRALEY ST SW	VALDESE	NC 28690	18
CHURCH, JOHN	P O BOX 793	MARION	NC 28752	09
CLACK, LEROY	ROUTE 4 BOX 204	TAYLORSVILLE	NC 28681	01
CLAFFEY, WILLIAM E	BOX 7096	GREENSBORO	NC 27407	49
CLAPP, E W	ROUTE 4 BOX 118	MARSHVILLE	NC 28103	75
CLARK, HARVEY	ROUTE 1	N WILKESBORO	NC 28659	65
CLARK, JAMES ROGER	P O BOX 136	MORVEN	NC 28119	03
CLARK, JOHN H	ROUTE 5 BOX 121	FOREST CITY	NC 28043	59
CLARK, ROBERT	ROUTE 2 BOX 37	FUQUAY VARINA	NC 27526	37
CLARK, STEVE H	ROUTE 6 BOX 147	MARION	NC 28752	09
CLARKE, GENE S	5506 BEACON HILLS RD	LENOIR	NC 28645	16
CLAWSON, ARCHIE	ROUTE 2 BOX 74	BOONE	NC 28607	04
CLAY, CHARLES G	P O BOX 536	CREEDMOOR	NC 27522	29
CLAYTON, ROBERT	ROUTE 6 BOX 302	STATESVILLE	NC 28677	63
CLEMMONS, LINDSEY M	ROUTE 1 BOX 17	BOLIVIA	NC 28422	11
CLINE, BILLY H	283 MERRIMON AVENUE	ASHEVILLE	NC 28801	13
CLINE, LARRY	ROUTE 11 BOX 439	MORGANTON	NC 28655	18
CLINE, REEVES C	ROUTE 1 BOX 145	TABOR CITY	NC 28463	23
CLINE, ROBERT A	2022 W VANDALIA ROAD	GREENSBORO	NC 27406	49
CLONINGER, ROBERT L	P O BOX 56	DALLAS	NC 28034	31
COATES JR, CLYDE W	ROUTE 2 BOX 257	FAIRMONT	NC 28340	54
COATES, JOHN K	COLONIAL APT#3-W OWEN ST	WAKE FOREST	NC 27587	62
COBB SR, HAROLD J	912 BRANDON RD	DURHAM	NC 27707	81
COBB, CHARLES F	631 OAKLAND DR	SPINDALE	NC 28160	59
COBLE, ALTON A	BOX 195	WAGRAM	NC 28396	48
COBLE, DARRELL	7 PARKWOOD DRIVE	CONCORD	NC 28025	15
COCKERHAM, RICKEY J	202 SHUMAKER DR	STATESVILLE	NC 28677	63
COCKMAN, W T	P O BOX 163	ELON COLLEGE	NC 27244	42
COFFEY, JACK F	4301 LOUISBURG ROAD	RALEIGH	NC 27604	52
COFFMAN, JAMES R	1130 BINGHAM DRIVE	FAYETTEVILLE	NC 28304	46
COGDILL, JIM	ROUTE 1 BOX 2318	SYLVA	NC 28779	74
COGDILL, MICHAEL G	P O BOX 306	ROSEBORO	NC 28382	46
COGGINS, DAVID H	P O BOX 446	MIDDLESEX	NC 27557	34
COKER, JOE	ROUTE 1 BOX 68-1	BEAR CREEK	NC 27207	58
COLBURN, R FRANK	P O BOX 202	NEW LONDON	NC 28127	64
COLE, EARL	ROUTE 3	MARS HILL	NC 28754	30
COLE, EDGAR LEE	ROUTE 4 BOX 38	GRANITE FALLS	NC 28630	16
COLE, PERRY	ROUTE 1 BOX 17	CHEROKEE	NC 28719	69
COLEMAN, DONALD E	ROUTE 2 BOX 112	MURPHY	NC 28906	73
COLEMAN, E L	2320 W 5TH ST	LUMBERTON	NC 28358	54
COLEY, DONALD R	ROUTE 1 BOX 81	CLARKTON	NC 28433	08
COLLETTE, JAMES F	ROUTE 6 BOX 641C	LINCOLNTON	NC 28092	60
COLLINS JR, ROY D	5 CIRCLE DR	GRANITE FALLS	NC 28630	16
COLLINS, FRANCIS M	ROUTE 4 BOX 375	WILSON	NC 27893	62
COLLINS, J REX	OAK HILL RD	CANDLER	NC 28716	17
COLLINS, JACKIE	RT 1 NEWFOUND ROAD	LEICESTER	NC 28748	13
COLLINS, RICHARD	100 BETHEL CHURCH ROAD	LOCUST	NC 28097	15
COLLINS, RICHARD L	1816 BLANDWOOD DR	ROCKY MOUNT	NC 27801	47
COLLINS, T MARSHALL	P O BOX 27883	RALEIGH	NC 27611	52
COLTRANE, JOE D	130 16TH ST SE	HICKORY	NC 28601	70
COLVARD, DONALD	ROUTE 1 BOX 406	ANDREWS	NC 28901	73
COMBS, WILLIAM AMOS	ROUTE 1	MILLERS CREEK	NC 28651	65
COMER, DAVID L	P O BOX 5520	STATESVILLE	NC 28677	81
COMPTON, NILES E	ROUTE 4 BOX 148	BENSON	NC 27504	34
CONARD, CLAUDE H	115 FORD ROAD	WAYNESVILLE	NC 28786	33
CONDREY, H E	ROUTE 1 BOX 239	LINCOLNTON	NC 28092	60
CONKLIN, F GORDON	BOX 2532	GREENVILLE	NC 27834	62
CONLEY, DOYAL	ROUTE 2 BOX 128	LOUISBURG	NC 27549	68
CONNELL, CLAUDE	38 LISK AVE	CONCORD	NC 28025	15
CONNELL, JOHN H	RT 2 KINZA MEM BAP CH	STANFIELD	NC 28163	64
CONNER, HAROLD	ROUTE 5 BOX 320-C	HENDERSONVILLE	NC 28739	17
COOK JR, HENRY C	P O BOX 37	PATTERSON	NC 28661	16
COOK, CHARLES F	310 EAST SIDE DR	STATESVILLE	NC 28677	63
COOK, DORAN E	ROUTE 1 BOX 378	ROCKINGHAM	NC 28379	48
COOK, ED	GENERAL DELIVERY	ROBBINSVILLE	NC 28771	73
COOK, FRED R	ROUTE 9 BOX 725	FRANKLIN	NC 28734	38
COOK, L CLAY	BOX 68	COLFAX	NC 27235	50
COOK, NORRIS	ROUTE 2 BOX 55	NASHVILLE	NC 27856	68
COOK, OTTIS	ROUTE 1	CASAR	NC 28020	61
COOK, TERRY WAYNE	248 N WINGATE ST	WAKE FOREST	NC 27587	62
COOK, TOM	ROUTE 2 BOX 328	MT AIRY	NC 27030	67
COOK, VIRGIL	BOX 33	WEBSTER	NC 28788	74
COOK, WESLEY	833 PINEVIEW DR	WAKE FOREST	NC 27587	52
COOKE, G ELTON	BOX 367	NORLINA	NC 27563	24
COOKE, GEORGE H	ROUTE 1 BOX 43	TYNER	NC 27980	22
COOKE, RAEFORD W	ROUTE 1 BOX 65	TROY	NC 27371	41
COOLEY, WALTER L	423 8TH AVENUE DR NW	HICKORY	NC 28601	70
COON, DAVID HOKE	P O BOX 436	LEXINGTON	NC 27292	36
COOPER, BAIN A	620 ARLINGTON ST	FOREST CITY	NC 28043	59
COOPER, DWIGHT W	3901 RAEFORD RD	FAYETTEVILLE	NC 28304	46
COPE, ROGER D	P O BOX 75	BONLEE	NC 27213	58
COPELAND SR, HENRY L	ROUTE 3 BOX 140	APEX	NC 27502	80
COPPEDGE, HARVEY L	P O BOX 459	SHARPSBURG	NC 27878	47
COPPLE, JOHN	ROUTE 1	SOPHIA	NC 27350	53
CORBITT, JOHN C	P O BOX 303	RIDGECREST	NC 28770	13
CORLEY, HOWARD	707 RANKIN AVENUE	MOUNT HOLLY	NC 28120	31
CORN, GORDON	ROUTE 6 BOX 95-A	HENDERSONVILLE	NC 28739	17
CORNETT, CLYDE	ROUTE 2	VILAS	NC 28692	66
CORTS, CHARLES MARK	5000 COUNTRY CLUB RD	WINSTON SALEM	NC 27104	50
COUCH, I V	P O BOX 529	MILLERS CREEK	NC 28651	12
COUCH, JAMES ROBERT	BROOKHAVEN DR	MOORE	SC 29369	17

COUCH, PAUL F	ROUTE 1 BOX 13	STATE ROAD	NC 28676	65
COULDER, RONNIE R	BOX 388	WAXHAW	NC 28173	75
COX, BELVIN W	P O BOX 176	NEW LONDON	NC 28127	64
COX, BEN W	P O BOX 397	SWANSBORO	NC 28584	05
COX, DAVID F	221 FORREST DR	KINSTON	NC 28501	43
COX, DOUGLAS	105 HIBRITEN MTN RD	LENOIR	NC 28645	16
COX, JIMMY	BOX 446	NAPLES	NC 28760	17
COX, SAM	P O BOX 671	HENDERSONVILLE	NC 28739	17
CRAIG, CARROLL	ROUTE 1 BOX 78	NEWTON	NC 28658	70
CRAIG, JAMES D	ROUTE 1 BOX 32	SUPPLY	NC 28462	11
CRAIG, NORTON P	ROUTE 3	BAKERSVILLE	NC 28705	40
CRAIG, RAY	P O BOX 163	CHINA GROVE	NC 28023	56
CRAIN, JOHN B	ROUTE 1 BOX 126	MARSHVILLE	NC 28103	75
CRANE, PERRY	3 PENNSYLVANIA AVENUE	ASHEVILLE	NC 28806	13
CRANFORD, CHARLES N	P O BOX 676	LINCOLNTON	NC 28092	60
CRANFORD, JEFF	105 E WILSON STREET	SPINDALE	NC 28160	32
CRANFORD, MARK J	RT 5 BOX 477/MASSEY RD	REIDSVILLE	NC 27320	25
CRATER, PAUL	ROUTE 2	HIDDENITE	NC 28636	55
CRAWFORD, BOBBY	RT 1 COWEETA BAP CHURCH	OTTO	NC 28763	38
CRAWFORD, E ARVEL	ROUTE 1 BOX 281 B	LILESVILLE	NC 28091	03
CRAWFORD, GEORGE KENNETH	ROUTE 4	HAYESVILLE	NC 28904	73
CRAYTON, JAMES	ROUTE 1 BOX 429	ALEXANDER	NC 28701	13
CRAYTON, LESTER	166 MERCHANT ST	ASHEVILLE	NC 28803	13
CREASON, BILL	GENERAL DELIVERY	COOLEEMEE	NC 27014	55
CREASON, H BUEL	P O BOX 100	GOLDSTON	NC 27252	58
CREECH II, PRESTON A	ROUTE 1	OXFORD	NC 27565	29
CREECH, JOSEPH D	ROUTE 3 BOX 170A	SILER CITY	NC 27344	58
CREEF, WILLIAM	ROUTE 3 BOX 502	ELIZABETH CITY	NC 27909	22
CREWS, JAMES G	ROUTE 1 BOX 189A	MAYODAN	NC 27027	25
CREWS, JOE	ROUTE 4 BOX 510	MOUNT AIRY	NC 27030	67
CRIMINGER JR, HARVEY Y	ROUTE 5 BOX 19	ELIZABETH CITY	NC 27909	22
CRISP, FRED	BOX 484	DALLAS	NC 28034	31
CRITCHER, DONALD	103 POPLAR HILL DR	BOONE	NC 28607	71
CROCKER, JAMES D	ROUTE 3	APEX	NC 27502	80
CROOM JR, JESSE	1020 BELMORROW DR	CHARLOTTE	NC 28214	39
CROSS, CHARLES G	ROUTE 6 BOX 535AA	GREENSBORO	NC 27405	49
CROSSWHITE, TOMMY	-	CONWAY	NC 27820	76
CROTTS, JOHNNY	ROUTE 1 BOX 467	CHERRYVILLE	NC 28021	60
CROTTS, PAUL	ROUTE 3 BOX 89	MAIDEN	NC 28650	60
CROUCH JR, WILLIAM H	214 RIDGEWAY STREET	WARRENTON	NC 27589	24
CROUCH, WILLIAM HENRY	4921 RANDOLPH RD	CHARLOTTE	NC 28211	39
CROUSE JR, DEWEY	ROUTE 3 BOX 592	LINCOLNTON	NC 28092	60
CROUSE, J W	ROUTE 6 BOX 358	LINCOLNTON	NC 28092	60
CROUSE, W HORACE	ROUTE 1 BOX 395	TROUTMAN	NC 28166	63
CROWDER, DALLAS	ROUTE 4	HAYESVILLE	NC 28904	73
CROWDER, WILLIAM RAY	ROUTE 2 BOX 60	BOSTIC	NC 28018	59
CROWE, LARRY	P O BOX 40	MIDDLESEX	NC 27557	34
CROWE, MILTON V	ROUTE 5 BOX 112	ROXBORO	NC 27573	07
CRUMP, MAX	ROUTE 13 BOX 95	LENOIR	NC 28645	16
CRUMP, TERRELL	ROUTE 1 BOX 643-A	LENOIR	NC 28645	16
CRUMPLER, C MILLARD	ROUTE 5 BOX 37 AB	WHITEVILLE	NC 28472	23
CULBERTSON JR, HARRY	ROUTE 1 BOX 117-A	WEAVERVILLE	NC 28787	79
CULBERTSON, W L	BOX 667	MARSHVILLE	NC 28103	75
CULLER, L J	ROUTE 1	BOOMER	NC 28606	12
CULLER, RUFUS	1472 BROOKWOOD DR	WINSTON SALEM	NC 27106	58
CUMBEE, RAY	ROUTE 2	ROXBORO	NC 27573	07
CUMBEE, RAYMOND L	ROUTE 4	WHITEVILLE	NC 28472	26
CUMBIE, C RONALD	2819 CHAPEL HILL RD	DURHAM	NC 27707	80
CUMMINGS, C M	ROUTE 3 BOX 105 A	MAXTON	NC 28364	14
CUMMINGS, GRADY	ROUTE 1 BOX 11	PEMBROKE	NC 28372	14
CUMMINGS, MICHAEL	ROUTE 1 BOX 78 D	CLINTON	NC 28328	14
CURLEE, G MELVYN	1127 JIMREE AVE	FAYETTEVILLE	NC 28301	46
CURRIE, TOM C	P O BOX 213	NORLINA	NC 27563	24
CURRIE, W T	ROUTE 1 BOX 513 C	HAMLET	NC 28345	48
CURTIS, ERNEST	110 CURTIS STREET	MORGANTON	NC 28655	16
DACUS, EDWIN C	P O BOX 121	PENDLETON	NC 27862	76
DAGENHART, STEVE	111 MARSH AVE	TAYLORSVILLE	NC 28681	01
DANFORD, T J	P O BOX 608	LEWISTON	NC 27849	76
DANIEL, EDWARD H	P O BOX 3	CHINA GROVE	NC 28023	56
DANIEL, W AMIS	P O BOX 366	KERNERSVILLE	NC 27284	50
DANIELS, BENJAMIN	3911 TONY DR	WINSTON SALEM	NC 27105	81
DANIELS, DONALD H	STAR ROUTE BOX 181	VASS	NC 28394	57
DANNER, HAROLD	ROUTE 1	ZIONVILLE	NC 28698	66
DARNELL, OTIS	511 E DAVIS STREET	SMITHFIELD	NC 27577	34
DAVENPORT, JAMES H	P O BOX 670	MANTEO	NC 27954	22
DAVIDSON, DILLARD	ROUTE 1	TRYON	NC 28782	51
DAVIDSON, DONALD	ROUTE 1	HENDERSON	NC 27536	24
DAVIS JR, JOHN T	ROUTE 5 BOX 564	MONROE	NC 28110	75
DAVIS SR, ERNEST L	ROUTE 1	ROUGEMONT	NC 27572	07
DAVIS, BEN	ROUTE 1-3502 HAVENWOOD	DALLAS	NC 28034	31
DAVIS, CECIL	78 SANDHILL ROAD	ASHEVILLE	NC 28806	74
DAVIS, CHARLES M	403 ANN ST	BEAUFORT	NC 28516	05
DAVIS, DONALD	1824 MOUNTAINBROOK DR	GASTONIA	NC 28052	31
DAVIS, FORREST K	ROUTE 2	BOSTIC	NC 28018	59
DAVIS, FRANK	823 EUGENE ST	FAYETTEVILLE	NC 28306	46
DAVIS, G R	1607 HUNSINGER AVE	GASTONIA	NC 28052	31
DAVIS, GERRY	ROUTE 1 BOX 147	WARRENTON	NC 27589	24
DAVIS, HOWARD	P O BOX 10	OAKBORO	NC 28129	64
DAVIS, JACK	ROUTE 5 BOX 236	MARSHALL	NC 28753	44
DAVIS, JEFFREY	P O BOX 663	BUIES CREEK	NC 27506	37
DAVIS, JOHN	ROUTE 2	WHITTIER	NC 28789	74
DAVIS, JOHN	ROUND HILL BAPT CH	SYLVA	NC 28779	69
DAVIS, KEN	P O BOX 308	CONNELLY SPRINGS	NC 28612	18
DAVIS, L RAY	530 MAIN ST SW	LENOIR	NC 28645	16
DAVIS, LARRY	RT 1-MACEDONIA BAPT CH	HOLLY SPRINGS	NC 27540	37
DAVIS, MITCHELL RAY	ROUTE 3 BOX 12-A	EAST BEND	NC 27018	78
DAVIS, OTIS W	210 AMBERWOOD DRIVE	JAMESTOWN	NC 27282	49
DAVIS, RICHARD T	2500 ACADIA ST	DURHAM	NC 27704	80
DAVIS, ROBERT DOWD	P O BOX 646	NASHVILLE	NC 27856	47
DAVIS, ROBERT G	400 W FIRST ST	LOWELL	NC 28098	31
DAVIS, ROBERT S	RT 1-EPHESUS BAPT CH	SEMORA	NC 27343	07
DAVIS, RONALD LEE	105 S GREEN ST	FARMVILLE	NC 27828	62
DAVIS, S C	P O BOX 953	WHITEVILLE	NC 28472	23
DAVIS, TED	ROUTE 2	LANSING	NC 28643	04

DAVIS, TERRY L	520 RICE CIRCLE	WAKE FOREST	NC 27587	52
DAVIS, WENDELL G	2029 MECKLENBURG AVE	CHARLOTTE	NC 28205	39
DAVIS, WILLIAM EARL	ROUTE 1	ZEBULON	NC 27597	34
DAVIS, WILLIAM J	P O BOX 37	CURRIE	NC 28435	77
DAVIS, WILLIAM R	902 LONG DRIVE	ROCKINGHAM	NC 28379	48
DAWKINS JR, CLYDE C	GENERAL DELIVERY	RANDLEMAN	NC 27317	53
DAWKINS, REGINALD G	P O BOX 815	LIBERTY	NC 27298	53
DAY, EDDIE	ROUTE 1 BOX 261	STATE ROAD	NC 28676	67
DAY, J C	ROUTE 3	ROBBINSVILLE	NC 28771	73
DAY, LLOYD	ROUTE 3 BOX 385	WEST JEFFERSON	NC 28694	04
DAY, RALEN	1608 POPLAR ST	LENOIR	NC 28645	16
DAY, WALTER	ROUTE 3 BOX 384	WEST JEFFERSON	NC 28694	04
DEAN, CHARLES L	P O BOX 516	SYLVA	NC 28779	74
DEAN, ROBERT	ROUTE 66 BOX 68	CULLOWHEE	NC 28723	74
DEATON JR, DANIEL M	6411 SHARON RD	CHARLOTTE	NC 28210	39
DECKER, J D	P O BOX 425	MURPHY	NC 28906	73
DEESE, T R	ROUTE 1 BOX 42A	FAIR BLUFF	NC 28439	23
DELLINGER, WADE	ROUTE 5	SHELBY	NC 28150	35
DENDY, ALTON	ROUTE 5 BOX 110A	HIGHLANDS	NC 28741	38
DENDY, EARL	ROUTE 1 BOX 399	HIGHLANDS	NC 28741	38
DENNIS, JESSE R	BOX 286	ALBEMARLE	NC 28001	64
DENNIS, ROBERT L	ROUTE 1 BOX 172	TROY	NC 27371	41
DENNY, GILMER	ROUTE 1 BOX 256	PILOT MOUNTAIN	NC 27041	67
DENNY, T D		ANDREWS	NC 28901	69
DENSON, JOE R	7412 WHIPPOORWILL DRIVE	CHARLOTTE	NC 28208	39
DENTON SR, ROBERT L	ROUTE 1	ABERDEEN	NC 28315	57
DENTON, DONALD	ROUTE 8 BOX 629	MORGANTON	NC 28655	18
DENTON, LEE ROY	BOX 147	WEAVERVILLE	NC 28787	13
DENTON, PHILLIP R	P O BOX 126	CHINQUAPIN	NC 28521	27
DENTON, THOMAS M	P O BOX 734	HILLSBOROUGH	NC 27278	42
DEVINE, BARRY	ROUTE 1 BOX 700	IRON STATION	NC 28080	31
DEVINEY, BOBBY G	111 VIEW STREET	MORGANTON	NC 28655	18
DIAL, JAMES D	ROUTE 2 BOX 345	PEMBROKE	NC 28372	14
DICKENS, CHARLES	P O BOX 496	FOREST CITY	NC 28043	59
DICKENS, GRADY C	P O BOX 387	RURAL HALL	NC 27045	50
DICKENS, HENRY B	137 SHENONDOAH DRIVE	ROCKY MOUNT	NC 27801	62
DIETZ, WILLIAM F	113 W WEST STREET	SOUTHPORT	NC 28461	11
DIGGS, HAROLD S	1064 MT KISCO ROAD	CHARLOTTE	NC 28213	39
DIGH, D W	300 ROGER ROAD	LEXINGTON	NC 27292	36
DIGH, JULIUS W	502 FOCHE STREET	MONROE	NC 28110	75
DILL, JOHN D	ROUTE 4 BOX 296	RALEIGH	NC 27606	52
DILLARD, DEAN	ROUTE 3 BOX 260	HAMPTONVILLE	NC 27020	78
DIXON, DONALD K	ROUTE 2 BOX 548	BREVARD	NC 28712	72
DIXON, HUBER	ROUTE 2 BOX 48	KINSTON	NC 28501	43
DOBBINS, FRANCIS	ROUTE 2 BOX 188	UNION MILLS	NC 28167	32
DOBBINS, GLENN	196 OLD QUARRY ROAD	ELKIN	NC 28621	10
DOBBINS, R B	ROUTE 5 BOX 70	GAFFNEY	SC 29340	32
DOBBINS, ROGER B	P O BOX 157	WALNUT COVE	NC 27052	50
DOCKERY, EDDIS	ROUTE 3	MURPHY	NC 28906	73
DOLLAR, HENRY C	ROUTE 2 BOX 203 A	RALEIGH	NC 27610	52
DORMAN, CHARLES T	P O BOX 6	FUQUAY VARINA	NC 27526	52
DORTON, S M	P O BOX 331	HUNTERSVILLE	NC 28078	39
DOTSON, BILLY	ROUTE 3 BOX 346	HENDERSONVILLE	NC 28739	17
DOTY JR, S L	BOX 127	KURE BEACH	NC 28449	77
DOWD, VICTOR S	2909 E BESSEMER AVE	GREENSBORO	NC 27405	49
DOWDLE, THAD R	P O BOX 592	LENOIR	NC 28645	16
DOWLESS, RICHARD	ROUTE 2 BOX 304	ASH	NC 28420	11
DOWNS, WILLIAM LOUIS	1150 TARBORO ST	ROCKY MOUNT	NC 27801	47
DOYLE, BEN	ROUTE 1 BOX 344	MYRTLE BEACH	SC 29577	26
DRAKE, JAMES	BOX 36	HOBGOOD	NC 27843	47
DRENNAN, JAMES	2205 AUTEN RD	GASTONIA	NC 28052	31
DRIVER, C W	ROUTE 3 BOX 132	ZEBULON	NC 27597	68
DRUM, JOE D	ROUTE 1 BOX 270	ROBBINSVILLE	NC 28771	20
DUGGINS, HENRY M	ROUTE 1	LEWISVILLE	NC 27023	50
DUKE JR, WILLIAM H	2022 SEARS	WAKE FOREST	NC 27587	80
DUKE, HARVEY L	218 S ACADEMY ST	CARY	NC 27511	52
DUNCAN, CHARLES S	TAPOCO ROUTE BOX 52	ROBBINSVILLE	NC 28771	20
DUNCAN, NED	501 JULIAN AVENUE	HIGH POINT	NC 27263	19
DUNCAN, OWEN	ROUTE 5 BOX 454	HENDERSONVILLE	NC 28739	17
DUNCAN, ROBERT LEE	P O BOX 23	BRUNSWICK	NC 28424	26
DUNN, H WAYNE	3700 LAKE WHEELER ROAD	RALEIGH	NC 27603	52
DUVALL, GUY	P O BOX 767	FRANKLIN	NC 28734	38
DUVALL, JUDSON	ROUTE 3 BOX 294	FRANKLIN	NC 28734	38
DUVALL, PHILLIP	-	GRASSY CREEK	NC 28631	04
DUYCK, CHARLES	ROUTE 1 BOX 383 B	BLACK MOUNTAIN	NC 28711	13
DYSON, BILL	327 SHARON AVE NW	LENOIR	NC 28645	16
DYSON, DEVON	ROUTE 4 BOX 167A	TAYLORSVILLE	NC 28681	01
DYSON, RAY	ROUTE 6 BOX 260	ALBEMARLE	NC 28001	64
EAKES, LARRY L	935 CAROLINA AVE	HENDERSON	NC 27536	24
EARLY, JAMES GARLAND	813 EIGHTH ST DR SE	HICKORY	NC 28601	70
EARNHARDT, BOYCE	ROUTE 1	INDIAN TRAIL	NC 28079	75
EAROMIRSKI, STANLEY	BOX 4233 ARCHDALE	HIGH POINT	NC 27263	19
EASTER JR, SIDNEY	STAR ROUTE	LONGAP	NC 27024	67
EASTER, DOUGLAS	ROUTE 5 BOX 398 A	MT AIRY	NC 27030	67
EASTERLY, RALPH	ROUTE 6 BOX 115	CANDLER	NC 28715	13
EATON, WILBURNE	BOX 187	CEDAR FALLS	NC 27248	53
EDMISTEN, RUFUS	ROUTE 7 BOX 279-A	SHELBY	NC 28150	16
EDMONDS, SPENCER	ROUTE 1 BOX 225	N WILKESBORO	NC 28659	65
EDWARDS, CHARLES D	BOX 366	ZEBULON	NC 27597	52
EDWARDS, CLAY	5817 AMITY PLACE	CHARLOTTE	NC 28212	39
EDWARDS, DAVID	1122 GROVE STREET	KANNAPOLIS	NC 28081	15
EDWARDS, GENE	RT 6-BIG LAUREL BAPT CH	MARSHALL	NC 28753	30
EDWARDS, GRADY	ROUTE 1	STALEY	NC 27355	53
EDWARDS, JIMMIE	ROUTE 1 BOX 238	THOMASVILLE	NC 27360	36
EDWARDS, JIMMY	P O BOX 19005	GREENSBORO	NC 27410	49
EDWARDS, JOE R	ROUTE 1	CASAR	NC 28020	61
EDWARDS, JOHN T	ROUTE 1 BOX 526	ASHEVILLE	NC 28804	13
EDWARDS, LEWIS	ROUTE 1 BOX 317-A	GARNER	NC 27529	34
EDWARDS, RICHARD	P O BOX 636	BLADENBORO	NC 28320	54
EDWARDS, THOMAS R	ROUTE 2 BOX 76	HALIFAX	NC 27839	47
EDWARDS, VANCE	ROUTE 7	MONROE	NC 28110	75
EDWARDS, WILLIAM H	P O BOX 901	PILOT MOUNTAIN	NC 27041	50
EDWINS, SHUFORD D	BOX 144	PISGAH FOREST	NC 28768	72
EHRHARD, JIM	P O BOX 134	TRENTON	NC 28585	05

ELDER JR, JOHN W	P O BOX 8	SOUTHPORT	NC 28461	11
ELDRETH, REX	P O BOX 132	MILLERS CREEK	NC 28651	12
ELDRIDGE, HOUSTON	P O BOX 176	NEWELL	NC 28126	39
ELLEDGE, BOBBY R	ROUTE 6 BOX 363	N WILKESBORO	NC 28659	28
ELLEDGE, CARL R	ROUTE 4 BOX 256 D	N WILKESBORO	NC 28659	12
ELLEDGE, DEWEY	ROUTE 4 BOX 138	WILKESBORO	NC 28697	10
ELLER, NEAL E	803 SOMERS ST	STATESVILLE	NC 28677	63
ELLIOTT SR, YANCEY C	1206 MAIN STREET	TARBORO	NC 27886	62
ELLIOTT, CLIFTON	ROUTE 4	MURPHY	NC 28906	73
ELLIOTT, DANIEL C	ROUTE 2	CULBERSON	NC 28903	73
ELLIOTT, LARRY	339 DURHAM ROAD	WAKE FOREST	NC 27587	52
ELLIS JR, FRANK R	100 CHADWICK LN	GREENVILLE	NC 27834	62
ELLIS, FRANK	ROUTE 2 BOX 606	SPRUCE PINE	NC 28777	40
ELLIS, JAMES RALPH	2604 MIDLAND AVENUE	CHARLOTTE	NC 28208	39
ELLIS, WAYNE	ROUTE 1 BOX 422-A	TARBORO	NC 27886	62
ELLYSON JR, STILES H	P O BOX 385	BURGAW	NC 28425	77
ELMORE, BAILEY	P O BOX 67	DEEP RUN	NC 28525	43
ELMORE, GRAHAM	ROUTE 3 BOX 299	GOLDSBORO	NC 27530	43
ELMORE, JOE	ROUTE 4 BOX 299	TAYLORSVILLE	NC 28681	01
ELMORE, MICHAEL	P O BOX 278	DOBSON	NC 27017	67
EMORY, WORTH G.	ROUTE 2	WEAVERVILLE	NC 28787	30
ENCK, JOHN	19 DAIL STREET	SMITHFIELD	NC 27577	34
ENGLAND, RAY W	626 ATHENIA PL	BESSEMER CITY	NC 28016	31
ENGLISH, LESTER	RICHMOND ROAD	ROCKINGHAM	NC 28379	48
ENGLISH, ROBERT	P O BOX 118	EAGLE SPRINGS	NC 27242	41
ENLOE, JOHNNY L	ROUTE 7	MOCKSVILLE	NC 27028	63
ENZOR, FLOYD	ROUTE 4 BOX 494 A	KINSTON	NC 28501	43
ENZOR, W M	1012 N BLOUNT ST	RALEIGH	NC 27604	52
EPPERSON, E L	ROUTE 4 BOX 28 A	MEBANE	NC 27302	42
EPTING, B I	3001 S YORK RD	GASTONIA	NC 28052	31
ESKEW, RICHARD S	BOX 296	YADKINVILLE	NC 27055	78
ESTEP, JAMES	BOX 362	REIDSVILLE	NC 27320	25
ESTES, LARRY J	822 EMERALD PLACE SW	LENOIR	NC 28645	16
ESTES, ROBERT L	6501 DERITA RD	CHARLOTTE	NC 28213	39
ESTES, ROY	1324 CALVARY DR	MOUNT AIRY	NC 27030	67
ESTES, T W	P O BOX 11074	GREENSBORO	NC 27409	49
ETHERIDGE, DONALD	1136 VIRGINIA AVE	ROANOKE RAPIDS	NC 27870	47
EVANS JR, ROBERT BAKER	BOX 507	GRANITE FALLS	NC 28630	16
EVANS, ALBERT R	ROUTE 2 BOX 310	FAYETTEVILLE	NC 28301	46
EVANS, EDD	ROUTE 3 BOX 387	KANNAPOLIS	NC 28081	15
EVANS, EUGENE	ROUTE 1	NAKINA	NC 28455	26
EVANS, LAWRENCE D	2616 S CHURCH ST	ROCKY MOUNT	NC 27801	47
EVANS, R W	ROUTE 1 BOX 166	HORSE SHOE	NC 28742	17
EVERETT, GROVER	ROUTE 3 BOX 499 B	YADKINVILLE	NC 27055	78
EVERHART, RICHARD F	220 LEMLY ST	WINSTON SALEM	NC 27107	49
EVERS, EARL	ROUTE 2 BOX 1029	BLADENBORO	NC 28448	08
EVINGTON, J MAX	702 WATSON CIRCLE	THOMASVILLE	NC 27360	36
EZELL, J M	GIDNEY & DEKALB STS	SHELBY	NC 28150	35
FAGGART, CALVIN	57 GREEN ST	CONCORD	NC 28025	15
FAILE, MARVIN E	103 BEECHWOOD DR	ROANOKE RAPIDS	NC 27870	47
FANN, BOBBY	P O BOX 94	ALTAMAHAW	NC 27202	42
FANNING, MIMS H	P O BOX 356	HOLLY SPRINGS	NC 27540	52
FARRAR JR, WILLIAM A	ROUTE 2 BOX 326	OXFORD	NC 27565	29
FARRAR, RONALD E	P O BOX 167	GATESVILLE	NC 27938	22
FARROW, DONALD M	BOX 233	EARL	NC 28038	35
FARTHING, EARL	HIGHWAY 87 WEST	ELIZABETHTOWN	NC 28337	08
FAULK, GROVER	ROUTE 3 BOX 261	TABOR CITY	NC 28463	23
FAULK, J GRADY	P O BOX 247	PINEVILLE	NC 28134	39
FAULK, LINCOLN	ROUTE 6 BOX 71	MT AIRY	NC 27030	67
FAULKENBERRY, THOMAS	BOX 23	WINGATE	NC 28174	75
FAULKENBURY, KENNETH	ROUTE 7 BOX 57	HICKORY	NC 28601	70
FAULKENBURY, L A	786 RICHMOND RD	ROCKINGHAM	NC 28379	48
FEAGIN, RICHARD	P O BOX 316	CAROLINA BEACH	NC 28428	77
FEATHERSTONE, DANIEL	ROUTE 2 BOX 148	VALE	NC 28168	60
FENDER, OMAR	ROUTE 3	MARS HILL	NC 28754	30
FERGUSON, BERVIN	ROUTE 1 BOX 276	MERRY HILL	NC 27957	76
FERGUSON, JOEL A	ROUTE 1 BOX 11 A	CLYDE	NC 28721	33
FERGUSON, RALPH E	400 MCLEAN ST	WINSTON SALEM	NC 27107	50
FERRELL JR, EDGAR E	P O BOX 656	BLACK MOUNTAIN	NC 28711	13
FERRELL, DONALD W	ROUTE 2 BOX 394	NEWTON	NC 28658	60
FERRELL, ERNEST H	401 DIXON MILL RD	DURHAM	NC 27705	80
FERRIS, A G	STAR ROUTE 1 BOX 41	SOUTHPORT	NC 28461	11
FINLATOR, W W	1801 HILLSBOROUGH ST	RALEIGH	NC 27605	52
FISH, ODIE	ROUTE 4 BOX 200	WAYNESVILLE	NC 28786	33
FISHER JR, MILTON L	612 CAMERON DRIVE	KINSTON	NC 28501	43
FISHER, CHESTER C	ROUTE 1 BOX 4	MARS HILL	NC 28754	44
FISHER, GREY	P O BOX 836	WEAVERVILLE	NC 28787	30
FISHER, H CLELL	ROUTE 2	MARSHALL	NC 28753	30
FISHER, RICHARD	ROUTE 11 BOX 15	HICKORY	NC 28601	70
FITE, HAROLD E	ROUTE 1 BOX 305	DALLAS	NC 28034	31
FITTS, RUSSELL	306 SOMERSET DR	KINGS MOUNTAIN	NC 28086	35
FLEMING, JACK	P O BOX 95	WALKERTOWN	NC 27051	50
FLEMING, ZACK	ROUTE 10 BOX 168	MORGANTON	NC 28655	18
FLOWE, G GLENN	1016 VALLEYDALE RD W	CHARLOTTE	NC 28208	39
FLOYD III, HARRY L	ROUTE 4 BOX 222	NASHVILLE	NC 27856	68
FLOYD, ROBERT J	300 W NINTH ST	LEXINGTON	NC 27292	36
FLYNN, WOODROW D	P O BOX 7	MURPHY	NC 28906	73
FOLK, AUBREY D	3224 MAIN AVE NW	HICKORY	NC 28601	70
FOLLETT, WILLIAM	80 SHORT TREMONT	ASHEVILLE	NC 28806	13
FONVIELLE, CARROLL	BOX 155	CAMERON	NC 28326	57
FORBES, CLARENCE	P O BOX 321	PLYMOUTH	NC 27962	62
FORBES, JOE	ROUTE 1 BOX 321-A	CASAR	NC 28020	61
FORD, DON	SUGAR MTN BAPT CH	NEWLAND	NC 28657	06
FORD, RONDLE	ROUTE 2	HAYESVILLE	NC 28904	73
FORE, FRED C	150 WESTWOOD PL	ASHEVILLE	NC 28806	13
FORMYDUVAL, W GUY	ROUTE 1	NAKINA	NC 28455	26
FORREST, COLEN	RT 2-CHRISTIAN DR	PINNACLE	NC 27043	67
FORRESTER, PAUL T	ROUTE 2 BOX 394	BLADENBORO	NC 28320	08
FOSTER, HENRY L	LIVE OAK & ANDERSON ST	TABOR CITY	NC 28463	23
FOSTER, JOHN A	ROUTE 2 BOX 17X	ROARING RIVER	NC 28669	12
FOSTER, JOHNNY	ROUTE 2	MURPHY	NC 28906	73
FOSTER, REX	ROUTE 1	DEEP GAP	NC 28618	04
FOUNTAIN, JERALD F	609 N WINGATE ST	WAKE FOREST	NC 27587	52
FOUSHEE, GARLAND L	P O BOX 394	BEULAVILLE	NC 28518	45

FOWLER, HARRY	BOX 254-TARBORO HWY	ROCKY MOUNT	NC 27801	47
FOWLER, J WADE	CORINTH BAPTIST CH	TABOR CITY	NC 28463	23
FOWLER, PAUL EDWARD	ROUTE 2 BOX 123	MIDDLESEX	NC 27557	68
FOX, CECIL	ROUTE 4 BOX 202 A	CANTON	NC 28716	33
FOX, DARRELL	BOX 5087	STATESVILLE	NC 28677	63
FOX, JAMES R	ROUTE 11 BOX 400	STATESVILLE	NC 28677	63
FOX, JOHN MONTY	ROUTE 4 BOX 670	HILLSBOROUGH	NC 27278	42
FOX, LAWRENCE	1 CREASMAN PLACE	ASHEVILLE	NC 28806	13
FOX, NATHAN W	P O BOX 673	NORWOOD	NC 28128	64
FRADY, CALVIN D	ROUTE 2 BOX 190	PISGAH FOREST	NC 28768	17
FRADY, EUGENE	1300 CAROLINA AVENUE	KANNAPOLIS	NC 28081	15
FRADY, FRED	ROUTE 2	WAYNESVILLE	NC 28786	33
FRADY, PHILIP	ROUTE 1 BOX 183E	ZIRCONIA	NC 28790	17
FRADY, TOM	ROUTE 2	RUTHERFORDTON	NC 28139	32
FRANCIS, H C	BOX 415	WINTON	NC 27986	76
FRANKLIN, BILLY	ROUTE 1	WARNE	NC 28909	73
FRANKLIN, WILLIAM	BOX 164	MURPHY	NC 28906	73
FRANKS, BILL	P O BOX 26	CUMBERLAND	NC 28331	46
FREEMAN, BILLY G	RT 7 BX 241-MTN VIEW CHUR	LEXINGTON	NC 27292	36
FREEMAN, CALVIN	ROUTE 4 BOX 291	MADISON	NC 27025	25
FREEMAN, CHARLIE	-	STATE ROAD	NC 28676	28
FREEMAN, G E	ROUTE 1	BURNSVILLE	NC 28714	79
FREEMAN, JERRY L	ROUTE 1 BOX 127-1	TROY	NC 27371	41
FREEMAN, TOM M	110 S LAYTON AVE	DUNN	NC 28334	37
FREEZE, JERRY	BOX 756	ROCKWELL	NC 28138	56
FRENCH, ROY	P O BOX 298	CHEROKEE	NC 28719	21
FRINK, STEVEN	ROUTE 1 BOX 350	WHITEVILLE	NC 28472	23
FRYE, HACK A	481 OAKLAND DRIVE	ELKIN	NC 28621	10
FRYER, DAVID	MARS HILL COLLEGE	MARS HILL	NC 28754	79
FULK, T J	2500 MORGANTON RD	FAYETTEVILLE	NC 28303	46
FUNDERBURK, LAWRENCE E	2817 MT HARMONY CH RD	MATTHEWS	NC 28105	75
FUNDERBURK, W V	ROUTE 2 FAITH BAP CHURCH	INDIAN TRAIL	NC 28079	75
FURR, MAHLON LEE	ROUTE 3 BOX 433	KANNAPOLIS	NC 28081	15
FURR, MAX T	P O BOX 2480	BOONE	NC 28607	71
FURR, W T	P O BOX 127	ELKIN	NC 28621	28
FURR, WILLIAM JACOB	407 PETREE ROAD	WINSTON-SALEM	NC 27106	50
FUTRELLE, DUNCAN L	GASTON & MORGAN STS	BREVARD	NC 28712	72
GAFFNEY, GLENN S	P O BOX 495	MONROE	NC 28110	75
GALE JR, FOREST	P O BOX 188	STOVALL	NC 27582	29
GALES, DAVID	3321 THE PLAZA	CHARLOTTE	NC 28205	39
GALES, M T	ROUTE 1 BOX 307	SHELBY	NC 28150	35
GALLAGHER, JACK	ROUTE 6 BOX 184	HENDERSONVILLE	NC 28739	17
GALLIMORE, BAXTER	MAY RD	THOMASVILLE	NC 27360	53
GALLOWAY, ROBERT	ROUTE 1 BOX 290	CLYDE	NC 28721	33
GAMBLE, JERRY	ROUTE 4 BOX 115-E	MORGANTON	NC 28655	18
GANDY, RICHARD	ROUTE 1	FREMONT	NC 27830	43
GANDY, WILLIAM W	ROUTE 6	MONROE	NC 28110	75
GANN, CECIL B	ROUTE 1 BOX 83	MAYODAN	NC 27027	25
GARDNER, JOHNNY	ROUTE 2 BOX 130A	MT GILEAD	NC 27306	41
GARDNER, NORMAN R	2123 SO-HI DRIVE	DURHAM	NC 27703	80
GARNER, AMOS	ROUTE 1 BOX 157	SEAGROVE	NC 27341	58
GARNER, CARL K	116 MASSEY ROAD	DURHAM	NC 27705	80
GARNER, FRANK HARRY	ROUTE 1 BOX 55	FRANKLIN	NC 28734	38
GARRISON, MERVIN	ROUTE 3 BOX 431	KING	NC 27021	50
GASKINS, EUGENE B	ROUTE 3 BOX 740	BLADENBORO	NC 28320	08
GASKINS, ROBERT L	ROUTE 3 BOX 129C	TABOR CITY	NC 28463	26
GASKINS, THOMAS	ROUTE 3	SMITHFIELD	NC 27577	34
GASPERSON, T J	14 W HAWKINS ST	SHELBY	NC 28150	35
GASS, PHIL	ROUTE 2 BOX 232 B	BOONE	NC 28607	71
GATES, JOHN D	227 FLEMING AVENUE	MARION	NC 28752	09
GAULT, BEN S	ROUTE 2	HURDLE MILLS	NC 27541	07
GAY, WILLIAM I	2511 NORWOOD AVENUE	GOLDSBORO	NC 27530	43
GENTRY, WALTER F	BOX 636	MAMERS	NC 27552	37
GEORGE, NEIL	ROUTE 5 BOX 310	TAYLORSVILLE	NC 28681	55
GERALD, B WORTH	ROUTE 5 BOX 490	LUMBERTON	NC 28358	54
GHANT, DONALD	58 WILSON ST NE	CONCORD	NC 28025	15
GIBBS, BENNY R	ROUTE 2 BOX 284	MOCKSVILLE	NC 27028	63
GIBSON, CHARLIE	324 AUTUMN DR	HARRISBURG	NC 28075	15
GIBSON, CLELL E	P O BOX 15022	DURHAM	NC 27704	80
GIBSON, JAMES W	ROUTE 8 BOX 322	FRANKLIN	NC 28734	38
GIBSON, KENNETH	ROUTE 4 BOX 145-AA	ALBEMARLE	NC 28001	64
GIBSON, LEWIS W	P O BOX 625	HIGHLANDS	NC 28741	38
GIBSON, LONNIE	ROUTE 2 BOX 53	MT GILEAD	NC 27306	41
GIBSON, M E	325 SHIPYARD BLVD	WILMINGTON	NC 28401	77
GIBSON, ORBORN	ROUTE 1 BOX 34 A	CLARKTON	NC 28433	08
GIBSON, T M	ROUTE 1 BOX 9	CANTON	NC 28716	33
GIFFIN, DAVID L	ROUTE 3 BOX 311	WINDSOR	NC 27983	76
GILBERT, ROGER B	P O BOX 176	BLADENBORO	NC 28320	08
GILBERT, RONALD	-	MILL SPRING	NC 28756	51
GILES, LESLIE	ROUTE 2 BOX 351	CARY	NC 27511	52
GILLESPIE, RUSSELL	ROUTE 3 BOX 84	LEICESTER	NC 28748	44
GILLETT, WILLIAM A	ROUTE 1 BOX 59	SEAGROVE	NC 27341	53
GILLETTEE, DONALD	P O BOX 973	BRYSON CITY	NC 28713	69
GILLIAM, MAURICE	BOX 727	SPRUCE PINE	NC 28777	40
GILMORE, MAX A	P O BOX 1084	PINEHURST	NC 28374	57
GINN, CHARLES P	ROUTE 2 BOX 330	LENOIR	NC 28645	16
GLASGOW, WILLIAM ROBERT	P O BOX 207	JAMESTOWN	NC 27282	19
GLASS, ERNEST W	4301 SHAMROCK DR	CHARLOTTE	NC 28215	39
GLENN, LAWRENCE	ROUTE 1 BOX 414	SPRUCE PINE	NC 28777	40
GLISSON, CHARLES	TEMPLE BAPTIST CHURCH	SHALLOTTE	NC 28459	11
GLOVER, JOHN	ROUTE 1	CASAR	NC 28020	61
GOARE, JAMES C	P O BOX 529	KINGS MOUNTAIN	NC 28086	35
GOBBLE, JOHN	43 PARK AVE	SALISBURY	NC 28144	36
GOBLE, HARRY A	2428 MAPLEWOOD AVE	WINSTON-SALEM	NC 27103	50
GODFREY, EDWARD	P O BOX 156	MCCAYSVILLE	GA 30555	73
GODFREY, JOHN	ROUTE 4 BOX 105	RUTHERFORDTON	NC 28139	59
GODWIN JR, RANDY	ROUTE 4	DUNN	NC 28334	37
GODWIN, CLARENCE E	P O BOX 398	OXFORD	NC 27565	29
GODWIN, HUGHET	ROUTE 1 BOX 13	BOLTON	NC 28423	23
GODWIN, JOSEPH	P O BOX 517	MARS HILL	NC 28754	17
GOINS, OTIS J	BOX 535 ANSON AVE	NORWOOD	NC 28128	64
GOLDSMITH, TOMMY	ROUTE 1	PISGAH FOREST	NC 28768	72
GOOD, HOMER L	1538 WAUGHTOWN ST	WINSTON SALEM	NC 27107	50
GOOD, R SCOTT	P O BOX 44	BUTNER	NC 27509	29

GOODIN, HERMAN S	8 VALLEY ROAD	THOMASVILLE	NC 27360	19
GOODMAN, BOBBY	ROUTE 2 BOX 323A	WILKESBORO	NC 28697	12
GOODMAN, JOHNNY	ROUTE 1	JEFFERSON	NC 28640	04
GOODMAN, KERMIT	ROUTE 1	DEEP GAP	NC 28618	04
GOODMAN, LAWRENCE	ROUTE 4 BOX 147-B	WILKESBORO	NC 28697	12
GOODWIN, GERALD C	2703 HOLLOWAY ST	DURHAM	NC 27703	80
GORDON, DAVID	ROUTE 1	MAGNOLIA	NC 28453	27
GORDON, JOHN D	6222 BRIDGEPORT DR	CHARLOTTE	NC 28215	39
GOSNELL, LLOYD	ROUTE 5 BOX 38-B	MARION	NC 28752	09
GOSS, ERVIN L	P O BOX 35357	FAYETTEVILLE	NC 28303	46
GOSSETT, NORMAN E	1003 E MAIN ST	DURHAM	NC 27701	80
GOSSETT, THOMAS	ROUTE 1 BOX 421	FOREST CITY	NC 28043	59
GOUDELOCK, MICHAEL	ROUTE 3 BOX 114-A	HILLSBOROUGH	NC 27278	42
GOUGE, GEORGE	ROUTE 3 BOX 947	ALBEMARLE	NC 28001	64
GOUGE, RALPH	304 MAIN STREET NW	LENOIR	NC 28645	16
GOUGE, RONNIE	ROUTE 5	BURNSVILLE	NC 28714	79
GOWAN, DUPREE	ROUTE 3 BOX 111	W JEFFERSON	NC 28694	04
GRAGG, DAVID	STAR ROUTE BOX 160	LENOIR	NC 28645	16
GRAHAM, JAMES F	ROUTE 3 BOX 550	LINCOLNTON	NC 28092	60
GRAHAM, WILLARD D	ROUTE 5 BOX 185	MURPHY	NC 28906	73
GRANT, J D	ROUTE 1	SYLVA	NC 28779	74
GRANT, JESSE J	STAR ROUTE BOX 59	BRYSON CITY	NC 28713	69
GRANT, JOHN A	ROUTE 5	RALEIGH	NC 27604	52
GRANT, JOHN C	ROUTE 2	BENSON	NC 27504	34
GRASTY, J D	ROUTE 1 BOX 495	GRANITE FALLS	NC 28630	16
GRAVES, CHRISTOPHER	ROUTE 3	MURPHY	NC 28906	73
GRAY, KERMIT L	ROUTE 6 BOX 323	DURHAM	NC 27703	80
GRAY, ROBERT E	119 BLOUNT ST	EDENTON	NC 27932	22
GREEN, C A	-	BUTLER	TN 37640	06
GREEN, L G	ROUTE 1 BOX 161	HAMPSTEAD	NC 28443	77
GREEN, RICHARD A	518 RICE CIRCLE	WAKE FOREST	NC 27587	24
GREENE JR, HAROLD P	P O BOX 400	BELHAVEN	NC 27810	62
GREENE, C H	ROUTE 1 BOX 131	SYLVA	NC 28779	74
GREENE, C O	ROUTE 1	LAWNDALE	NC 28090	35
GREENE, DAVID	ROUTE 2 BOX 208	VILAS	NC 28692	71
GREENE, EDWARD	629 HAWTHORNE ST	HUDSON	NC 28638	16
GREENE, HOMER F	ROUTE 6 BOX 1005	HICKORY	NC 28601	70
GREENE, J C	ROUTE 6 BOX 779	LENOIR	NC 28645	12
GREENE, MAX	ROUTE 8 BOX 393A	LENOIR	NC 28645	16
GREENE, MELVIN C	ROUTE 1 BOX 376	THOMASVILLE	NC 27360	36
GREENE, RAY	ROUTE 2 BOX 255	BUTLER	TN 37640	71
GREENE, ROSCOE	ROUTE 3 BOX 245	LENOIR	NC 28645	71
GREENWAY, GLENN D	ROUTE 3 BOX 252	ELIZABETH CITY	NC 27909	22
GREENWAY, MARVIN	ROUTE 1 BOX 168	STANLEY	NC 28164	60
GREENWOOD JR, WILLIAM	BOX 335	HARRISBURG	NC 28075	15
GREER, ALLEN	ROUTE 3 BOX 10	LANSING	NC 28643	04
GREER, ELIJAH	ROUTE 1	TRADE	TN 37691	04
GREER, W A	ROUTE 1	ZIONVILLE	NC 28698	71
GREER, WILLIAM B	P O BOX 427	SHALLOTTE	NC 28459	11
GREGORY, BOYCE	ROUTE 5 BOX 160	FOREST CITY	NC 28043	59
GREGORY, O LEE	615 GREEN ST	RUTHERFORDTON	NC 28139	32
GRIBBLE, FRANK L	ROUTE 10 BOX 283	BURLINGTON	NC 27215	42
GRIFFIN, ALAN W	1305 HILLSBORO ST	FAYETTEVILLE	NC 28301	46
GRIFFIN, D T	ROUTE 1 BOX 361	EVERGREEN	NC 28438	23
GRIFFIN, DANIEL LEE	W FIFTH ST AT SPRUCE	WINSTON SALEM	NC 27101	50
GRIFFIN, HARRY D	1601 ATHENS DR	RALEIGH	NC 27606	52
GRIFFIN, J D	P O BOX 4	CHEROKEE	NC 28719	21
GRIFFIN, JAMES A	ROUTE 6 BOX 453	REIDSVILLE	NC 27320	25
GRIFFIN, THURMAN	P O BOX 100	STOKES	NC 27884	62
GRIFFIN, THURMAN	ROUTE 2 BOX 444	WILLIAMSTON	NC 27892	62
GRIGG, EDDIE	ROUTE 3	KINGS MOUNTAIN	NC 28086	35
GRIMES, SIDNEY	ROUTE 4 BOX 210-A	STATESVILLE	NC 28677	63
GRINDSTAFF, ANDREW	ROUTE 1	MARS HILL	NC 28754	30
GRINDSTAFF, GERALD	ROUTE 3	BAKERSVILLE	NC 28705	40
GRINDSTAFF, HAROLD	ROUTE 5 BOX 458	MORGANTON	NC 28655	18
GRINDSTAFF, VAN D	ROUTE 3	BURNSVILLE	NC 28714	79
GRISSOM, MAURICE	P O BOX 35	CLAYTON	NC 27520	34
GROCE, R ZENO	3665 PATTERSON AVE	WINSTON SALEM	NC 27105	50
GROCE, ROGER J	ROUTE 3 BOX 364	HAMPTONVILLE	NC 27020	28
GROGAN, GUY	ROUTE 4-WELCOME HILL CH	CANTON	NC 28716	33
GROSE, BLAINE H	P O BOX 1127	MARION	NC 28752	09
GRUBER, JULIAN R	3202 TROGDON DR	FAYETTEVILLE	NC 28306	46
GUERRY, WENDELL T	P O DRAWER 459	MORGANTON	NC 28655	18
GUFFEY, JACK E	80 W CHESTNUT STREET	ASHEVILLE	NC 28801	13
GUINN, GEORGE W	249 BALDWIN AVENUE	MARION	NC 28752	09
GUNTER, LONNIE	ROUTE 9 BOX 261	MOUNT AIRY	NC 27030	67
GURGANUS, ANTHONY Z	301 N CHESTNUT STREET	MT OLIVE	NC 28365	27
GURGANUS, RALPH	ROUTE 1 BOX 94 A	RICHLANDS	NC 28574	45
GUY, DENNIS	ROUTE 1 BOX 881	FAISON	NC 28341	34
GWALTNEY, JERRY	ROUTE 1	HIDDENITE	NC 28636	12
HAAS, JOHN	ROUTE 5 BOX 474	SHELBY	NC 28150	35
HACKETT, W F	4911 OLD RURAL HALL RD	WINSTON SALEM	NC 27105	50
HADLEY, DONALD W	519 HOLLYWOOD BLVD	HAVELOCK	NC 28532	05
HAGAMAN, JAMES	ROUTE 1 BOX 163	ZIONVILLE	NC 28698	71
HAGANS, TOMMY W	ROUTE 4 BOX 343-A	LUMBERTON	NC 28358	14
HAGWOOD, JAMES O	BOX 445	ROBERSONVILLE	NC 27871	62
HAITH JR, FRANK E	P O BOX 67	ALTAMAHAW	NC 27202	42
HALE, GENE	406 E OHIO AVE	BESSEMER CITY	NC 28016	31
HALE, OLIVER WINSTEAD	-	MERRY HILL	NC 27957	76
HALES, EARL	ROUTE 1 BOX 8	ROSEBORO	NC 28382	46
HALL, ALLEN	BOX 11	RICHFIELD	NC 28137	64
HALL, BEN	ROUTE 4 BOX 376	HICKORY	NC 28601	70
HALL, BOYD	ROUTE 4 BOX 284	MOUNTAIN CITY	TN 37683	71
HALL, DOUG	317 GREEN VALLEY RD	WAYNESVILLE	NC 28786	33
HALL, ELBERT	ROUTE 2	ARARAT	VA 24053	67
HALL, FRED J	P O BOX 156	HOPE MILLS	NC 28348	46
HALL, GARLAND	P O BOX 669	MT AIRY	NC 27030	67
HALL, HORACE W	5125 LORD TENNYSON DRIVE	WILMINGTON	NC 28401	77
HALL, JAMES E	ROUTE 1 BOX 321	HARRISBURG	NC 28075	15
HALL, JAY	ROUTE 2	NEBO	NC 28761	18
HALL, JUDSON A	ROUTE 7 BOX 400	FRANKLIN	NC 28734	38
HALL, JYLES	ROUTE 1	BOSTIC	NC 28018	59
HALL, MELVIN C	129 STONEWALL JACKSON DR	WILMINGTON	NC 28401	77
HALL, MILLARD F	ROUTE 2 BOX 246A	MARION	NC 28752	09

HALL, RAY	164 HOYLE STREET	MARION	NC 28752	09
HALL, ROBERT	301 LAKEVIEW AVENUE	WAKE FOREST	NC 27587	52
HALL, THOMAS GENE	33 WENTWORTH ROAD	ASHEVILLE	NC 28803	13
HALLIBURTON, J C	ROUTE 1 BOX 88	PARKTON	NC 28371	54
HALLIBURTON, RONALD	ROUTE 3	BRYSON CITY	NC 28713	69
HAMBY, BILL	111 LIBERTY DR	LENOIR	NC 28645	16
HAMBY, JACK	ROUTE 10 BOX 656	LENOIR	NC 28645	16
HAMILTON, RAY	106 CHERRY ST	JONESVILLE	NC 28642	78
HAMMETT, A B	ROUTE 1 BOX 82	CLYDE	NC 28721	33
HAMMOND, CHESLEY	P O BOX 925	PEMBROKE	NC 28372	14
HAMMONDS, O B	ROUTE 1	NEBO	NC 28761	09
HAMPTON, MARVIN	1104 VALLEY RIVER AVE	MURPHY	NC 28906	73
HAMRICK, CLYDE O	604 NORTHERN ST	SHELBY	NC 28150	35
HANCOCK, BRUCE	ROUTE 3	RUTHERFORDTON	NC 28139	32
HANCOCK, GLENN	ROUTE 1 BOX 221	AUTRYVILLE	NC 28318	46
HANCOCK, JOHN W	1702 MILAN ST	DURHAM	NC 27704	07
HANCOCK, WILLIAM	ROUTE 1	ROBBINS	NC 27325	57
HANES, WAYNE	3110 PINE GROVE ROAD	KERNERSVILLE	NC 27284	50
HARDEE JR, BURROUGHS	ROUTE 4	LORIS	SC 29569	26
HARDEE, DREW	ROUTE 5 BOX 168	LORIS	SC 29569	23
HARDIN, EUGENE	ROUTE 5 BOX 362-C	JACKSONVILLE	NC 28540	45
HARDIN, GARRY J	ROUTE 2 BOX 393	HUDSON	NC 28638	16
HARDIN, STEVE	ROUTE 1 BOX 270	CONNELLY SPGS	NC 28612	61
HARDIN, W B	ROUTE 1	BREVARD	NC 28712	72
HARDY, STEVE	P O BOX 356	ROANOKE RAPIDS	NC 27870	47
HARKEY JR, CECIL	ROUTE 1 BOX 555	SPRING LAKE	NC 28390	37
HARLESS, ROSS	ROUTE 2	WEST JEFFERSON	NC 28694	04
HARMON, J WILSON	401 E SPRAGUE ST	WINSTON SALEM	NC 27107	50
HARPER SR, JERRY E	ROUTE 3 BOX 53-A1	LITTLETON	NC 27850	24
HARPER, TERRY	P O BOX 106	ALAMANCE	NC 27201	42
HARPER, THOMAS W	ROUTE 3 BOX 112	OXFORD	NC 27565	29
HARRELL, FRED	C/O ROUTE 1 BOX 36	GREEN MOUNTAIN	NC 28740	79
HARRELSON, CLAUDE	2117 E LAKE SHORE DR	WILMINGTON	NC 28401	77
HARRELSON, GERALD	ROUTE 3 BOX 601	WASHINGTON	NC 27889	62
HARRINGTON, C M	BOX 25	SUMMERFIELD	NC 27358	49
HARRINGTON, RAY W	ROUTE 10 BOX 443	MONROE	NC 28110	75
HARRIS JR, JAMES P	817 S MAIN ST	SALISBURY	NC 28144	56
HARRIS JR, WALTER MACON	ROUTE 2	FAIRFIELD	NC 27826	22
HARRIS, ADRIAN	1806 MERRITT DRIVE	GREENSBORO	NC 27407	49
HARRIS, FREDDIE M	ROUTE 2 BOX 298-A-1	BELHAVEN	NC 27810	62
HARRIS, JAMES E	ROUTE 1 BOX 210	TARBORO	NC 27886	62
HARRIS, JIM	P O BOX 668	TROUTMAN	NC 28166	50
HARRIS, JIM W	337 LANSFORD DR	WADESBORO	NC 28170	03
HARRIS, JOHN	ROUTE 1	MILL SPRING	NC 28756	51
HARRIS, LLOYD	ROUTE 4 BOX 263 H	MORGANTON	NC 28655	18
HARRIS, NORMAN B	3830 WAYNE AVENUE	WINSTON-SALEM	NC 27104	50
HARRIS, PARKS	ROUTE 2 BOX 449	MAIDEN	NC 28650	60
HARRIS, RALPH R	ROUTE 1 BOX 207	MT GILEAD	NC 27306	41
HARRIS, ROBERT E	P O BOX 57	ASHEVILLE	NC 28802	13
HARRIS, ROBERT L	ROUTE 5 BOX 533	MORGANTON	NC 28655	18
HARRIS, STEPHEN	ROUTE 1 BOX 387	FLETCHER	NC 28732	13
HARROLD, DEAN	ROUTE 1 BOX 313	HUDSON	NC 28638	16
HART, ED	BOX 23	NEW HILL	NC 27562	52
HARTIS JR, OSCAR	405 MOREHEAD ROAD	MARION	NC 28752	09
HARTIS, JAMES F	ROUTE 1 BOX 125	MIDLAND	NC 28107	15
HARTLEY JR, JAMES T	P O BOX 2844	NEW BERN	NC 28560	05
HARTLEY, EARL	P O BOX 82	COLUMBIA	NC 27925	22
HARTMAN, FRANKLIN	524 N BUCKOAK ST	STANLEY	NC 28164	31
HARTMAN, OSCAR M	3442 GLADSTONE	WINSTON SALEM	NC 27104	50
HARTMAN, R J	ROUTE 4 BOX 149	MT AIRY	NC 27030	67
HARTSELL, JAMES L	605 E CEMETERY STREET	SALISBURY	NC 28144	56
HARTZOG, EARL C	ROUTE 2 BOX 125	WEST JEFFERSON	NC 28694	04
HARVEY, FRANK	ROUTE 2	WAYNESVILLE	NC 28786	33
HARWARD, CHARLES	202 JONES AVENUE	HILLSBOROUGH	NC 27278	42
HASKETT, JOE	C/O RT 10-LARRY LOVE	MONROE	NC 28110	75
HASKINS, W M	1406 HOWARD ST	KINSTON	NC 28501	05
HASTING, ALBERT R	ROUTE 1 BOX 265 A	ELLENBORO	NC 28040	59
HASTINGS, BUREN	P O BOX 157	VALDESE	NC 28690	61
HASTINGS, MATT L	ROUTE 2 BOX 520	CONNELLY SPGS	NC 28612	70
HATCHER, HARDWICK S	3621 POOLE RD	RALEIGH	NC 27610	52
HATLEY, JAMES F	803 KLONDALE AVE	KANNAPOLIS	NC 28081	15
HAUSER, GEORGE	-	LEWISVILLE	NC 27023	50
HAWKINS, CLYDE R	408 JACKSON ST	KANNAPOLIS	NC 28081	15
HAWKINS, GENE	ROUTE 7 BOX 390	FRANKLIN	NC 28734	38
HAWKINS, ORLANDO	P O BOX 281	WEAVERVILLE	NC 28787	30
HAWKS, ROBERT	BOX 416	ERWIN	NC 28339	37
HAYES, ELLIOTT	1418 NEW EAGGE ROAD	EDEN	NC 27288	25
HAYES, EVERETTE	BOX 424	JACKSON SPRINGS	NC 27281	57
HAYES, GARRETT	ROUTE 2 BOX 39	GARLAND	NC 28441	46
HAYES, HUGH C	ROUTE 1 BOX 328	WILKESBORO	NC 28697	28
HAYES, THOMAS	ROUTE 2	CAMERON	NC 28326	37
HAYLETT, THOMAS	ROUTE 2 BOX 100	CATAWBA	NC 28609	60
HAYNES, JOHN L	-	COINJOCK	NC 27923	22
HAYS JR, J SPURGEON	1501 PEACE HAVEN RD	WINSTON SALEM	NC 27104	50
HAYWOOD, M L	743 TUPELO CIR	FAYETTEVILLE	NC 28304	46
HEAD, JESSE M	8 DANIEL RD	ASHEVILLE	NC 28806	13
HEARON, GARY L	BOX 690	WAYNESVILLE	NC 28786	33
HEATH, H HAROLD	5655 GERMANTON RD	WINSTON SALEM	NC 27105	50
HEATH, HARMON	ROUTE 1 BOX 490	MT AIRY	NC 27030	67
HEATH, ROBY	ROUTE 8 BOX 569-B	MT AIRY	NC 27030	67
HEATHERLY, BROADUS H	ROUTE 2 BOX 272	SHELBY	NC 28150	35
HEATHERLY, W L	ROUTE 1 BOX 47	MILL SPRINGS	NC 28756	32
HEAVNER, R M	ROUTE 3 BOX 316	NEWLAND	NC 28657	06
HEDGPETH, CAREY	1428 CAROLINA PINES AVE	RALEIGH	NC 27603	52
HEDRICK, CARL J	1405 PARKER LANE	HENDERSON	NC 27536	24
HEFNER, JAMES L	ROUTE 2 BOX 356	TAYLORSVILLE	NC 28681	01
HEFNER, LANDER	ROUTE 5 BOX 244	TAYLORSVILLE	NC 28681	01
HEFNER, OLIN D	207 S BROADWAY	FOREST CITY	NC 28043	59
HELMS JR, ALBERT C	P O BOX 441	LINCOLNTON	NC 28092	60
HELMS JR, C FLOYD	ROUTE 1	WADE	NC 28395	46
HELMS SR, C FLOYD	ROUTE 5 BOX 60	WHITEVILLE	NC 28472	23
HELMS, BARRY	P O BOX 692	CLARKTON	NC 28433	08
HELMS, GUY P	ROUTE 2 BOX 444	DENVER	NC 28037	60
HELMS, HAROLD	234 LAVERNE DR	CONCORD	NC 28025	15

HELMS, HAROLD L	P O BOX 1286	LEXINGTON	NC 27292	36
HELMS, J B	ROUTE 8 BOX 81	CONCORD	NC 28025	15
HELMS, RONALD	P O BOX 125	MIDLAND	NC 28107	15
HEMINGWAY, HERBERT A	STAR ROUTE BOX 55	POWELLS POINT	NC 27966	22
HEMPHILL, CARL R	514 DUKE ST	THOMASVILLE	NC 27360	36
HENDERSON, DEAN	P O BOX 53	LAKE JUNALUSKA	NC 28745	33
HENDLEY, FRANK	407 BECKNER ST	LEXINGTON	NC 27292	36
HENDRIX, RAYMOND	101 DELMAR ST	BOONE	NC 28607	71
HENRY, EARL	906 TEXAS ST	KANNAPOLIS	NC 28081	15
HENSLEY JR, W C	ROUTE 1-BEE TREE RD	SWANNANOA	NC 28778	13
HENSLEY, WILLIAM M	ROUTE 2	MARS HILL	NC 28754	30
HENSON, RECTOR	P O BOX 4231	HICKORY	NC 28601	70
HENSON, WILLIAM D	ROUTE 2 BOX 140	CLYDE	NC 28721	33
HERNDON, THOMAS	ROUTE 2 BOX 25-A	CARTHAGE	NC 28327	57
HERRON, JAMES W	P O BOX 416	HUDSON	NC 28638	16
HESTER, CHARLES	ROUTE 7 BOX 236F	FAYETTEVILLE	NC 28306	54
HESTER, GASTON	ROUTE 3 BOX 222	BLADENBORO	NC 28320	54
HESTER, JAMES F	242 SHOEHEEL STREET	MAXTON	NC 28364	54
HESTER, JAMES M	P O BOX 38	HIDDENITE	NC 28636	01
HESTER, JAMES RONALD	4715 CAROLINA BEACH RD	WILMINGTON	NC 28401	77
HEWETT, DENNIS R	ROUTE 2 BOX 62	SUPPLY	NC 28462	77
HEWETT, J D	P O BOX 41	LONGWOOD	NC 28452	11
HEWITT, BOBBY	BOX 100	HOBBSVILLE	NC 27946	22
HEWITT, GERALD	360 BROOKHILL DRIVE	WINSTON SALEM	NC 27107	67
HIATT, B R	1508 BEAUCREST AVE	HIGH POINT	NC 27260	19
HICKLIN, ROBERT	P O BOX 638	DREXEL	NC 28619	18
HICKS, E B	1403 W FRONT ST	STATESVILLE	NC 28677	63
HICKS, JERRY	ROUTE 3 BOX 52	ZEBULON	NC 27597	52
HICKS, JOE R	ROUTE 3 BOX 331	LIBERTY	NC 27298	42
HICKS, R LEWIS	ROUTE 1	MOORESBORO	NC 28114	59
HICKS, RICHARD	ROUTE 1 BOX 418	TAYLORSVILLE	NC 28681	01
HIGGINS, GARLAND	ROUTE 12 BOX 59	MORGANTON	NC 28655	18
HIGH, AVERY	1107 WOOD ST	ALBEMARLE	NC 28001	41
HIGH, BILLY RAY	ROUTE 3	MARSHVILLE	NC 28103	75
HIGH, CHARLES H	1930 12TH ST NE	HICKORY	NC 28601	70
HIGH, FRED A	1310 HARGETT ST	JACKSONVILLE	NC 28540	45
HIGHTOWER, VELDEE	ROUTE 4 BOX 133	BREVARD	NC 28712	72
HILL, C ELLIOTT	P O BOX 7	SWEPSONVILLE	NC 27359	42
HILL, EARL WAYNE	BOX 442-A	LIBERTY	NC 27298	53
HILL, J C	P O BOX 279	STANFIELD	NC 28163	64
HILL, J CECIL	674 KNOLLWOOD DRIVE	MOUNT AIRY	NC 27030	67
HILL, MILLARD	C/O ROUTE 5 BOX 113	CONCORD	NC 28025	15
HILL, ROBERT F	P O BOX 153	CLINTON	NC 28328	27
HILL, WALTER F	P O BOX 158	CASAR	NC 28020	35
HILL, WILLIAM C	SANDY RUN BAPTISTCHURCH	MOORESBORO	NC 28114	59
HILLYER, DEFOREST F	P O BOX 96	RICHFIELD	NC 28137	64
HINSHAW, DAVID	P O BOX 1055	WEAVERVILLE	NC 28787	13
HINSON, ALBERT	ROUTE 1 MIDLAND RD	MONROE	NC 28110	75
HINSON, CHARLES S	BOX 1066	ABERDEEN	NC 28315	57
HINSON, GEORGE D	901 FISHER ST	CONCORD	NC 28025	15
HINSON, JAMES S	BOX 37	CULLOWHEE	NC 28723	74
HINSON, JASPER	ROUTE 6	CLINTON	NC 28328	27
HINSON, JIMMY	ROUTE 7 BOX 340	MOCKSVILLE	NC 27028	63
HINSON, RONNIE E	ROUTE 1 BOX 237	FAIRMONT	NC 28340	54
HINTON, JACK	501 HOPE MILLS RD	FAYETTEVILLE	NC 28304	46
HINTON, RUSSELL L	ROUTE 3 BOX 331	KINGS MOUNTAIN	NC 28086	35
HIPPS, RAY A	ROUTE 8 BOX 838	ASHEVILLE	NC 28806	13
HIPPS, RICHARD S	P O BOX 782	SPRUCE PINE	NC 28777	40
HIX, GLENN L	2414 KIMWAY DRIVE	MATTHEWS	NC 28105	39
HOBBS, J DEWEY	P O BOX 359	MARION	NC 28752	09
HODGE, RAY K	P O BOX 794	KINSTON	NC 28501	43
HODGES, HOWARD	P O BOX 1545	HIGH POINT	NC 27261	19
HODGES, MARK S	ROUTE 2 BOX 860	THOMASVILLE	NC 27360	53
HOFFMAN, GARY	ROUTE 1 BOX 101	SALISBURY	NC 28144	56
HOGAN, R J	S BROADWAY EXT ALEX MLS	FOREST CITY	NC 28043	59
HOGAN, RALPH L	BOX 127	MARS HILL	NC 28754	30
HOGAN, THOMAS	202 MCGILL AVE	CONCORD	NC 28025	15
HOGAN, THOMAS	P O BOX 159	RED SPRINGS	NC 28377	54
HOGSED, J D	ROUTE 13 BOX 424	SALISBURY	NC 28144	56
HOILMAN, ARTHUR	ROUTE 1 BOX 156A	BAKERSVILLE	NC 28705	40
HOILMAN, LLOYD	ROUTE 1 BOX 99	NEWLAND	NC 28657	66
HOILMAN, RUSSEL	RT 1 BELVIEW BAPT CHURCH	NEWLAND	NC 28657	06
HOLBROOK, BILL	ROUTE 2 BOX 153	ROXBORO	NC 27573	07
HOLCOMB, BURR	232 MINERAL SPRINGS DR	JONESVILLE	NC 28642	65
HOLCOMB, RALPH	ROUTE 2 BOX 438	MOUNT HOLLY	NC 28120	31
HOLCOMBE, JACK	ROUTE 2 BOX 493	WHITTIER	NC 28789	74
HOLDEN, EARL	ROUTE 1 BOX 152	SYLVA	NC 28779	74
HOLDER, GROVER	ROUTE 3 BOX 311-A	REIDSVILLE	NC 27320	25
HOLDREDGE, MICHAEL E	P O BOX 38	ROPER	NC 27970	22
HOLLAND, BILLY	ROUTE 1	FOREST CITY	NC 28043	59
HOLLAND, CLIFFORD	P O BOX 665	ROBBINSVILLE	NC 28771	20
HOLLAND, GEORGE D	BOX 247	BAT CAVE	NC 28710	17
HOLLAND, JACK	P O BOX 99	ARDEN	NC 28704	17
HOLLAND, KENNETH	ROUTE 1 BOX 461	MORRISVILLE	NC 27560	52
HOLLAND, MAX C	ROUTE 4 BOX 143A	BAKERSVILLE	NC 28705	40
HOLLAND, RAY	ROUTE 5 BOX 875	MARION	NC 28752	09
HOLLAR JR, HENRY L	ROUTE 2 ARROWOOD ROAD	CHARLOTTE	NC 28210	39
HOLLAR, WILLIE L	ROUTE 4	WAXHAW	NC 28173	75
HOLLEMAN JR, CLYDE	ROUTE 2 BOX 177	RONDA	NC 28670	10
HOLLEY, ALMOND	ROUTE 2 BOX 269	SPRING HOPE	NC 27882	68
HOLLIFIELD, FRANK	416 SPRINGFIELD AVE	ROCKY MOUNT	NC 27801	47
HOLLIFIELD, MORRIS S	ROUTE 7 BOX 45	LEXINGTON	NC 27292	36
HOLLIFIELD, RICHARD	ROUTE 1 BOX 599	SPRUCE PINE	NC 28777	40
HOLLIFIELD, TULL	BOX 41	OLD FORT	NC 28762	59
HOLLINGSWORTH, JESSIE	ROUTE 3 BOX 388	WAYNESVILLE	NC 28786	33
HOLLINGSWORTH, L H	1300 COUNTRY CLUB DR	HIGH POINT	NC 27260	19
HOLLOWAY, VIRGIL	ROUTE 5 BOX 292	CANDLER	NC 28715	13
HOLT JR, RALPH E	1324 THE PLAZA	CHARLOTTE	NC 28205	39
HOLT, EDWARD GLEN	ANDERSON & OLD STS	FAYETTEVILLE	NC 28301	46
HOLT, ERNEST G	3102 GUESS RD	DURHAM	NC 27705	80
HOLT, JACK A	100 CHURCH ST	WILLIAMSTON	NC 27892	62
HOLT, L D	2100 NOBLE ROAD	RALEIGH	NC 27608	52
HOLT, LARRY	ROUTE 2-RED HILL CH	POLKTON	NC 28135	03
HOLT, ROBERT	11 DEBRA LANE	ASHEVILLE	NC 28806	13

HOLYFIELD, LEON	107 REID FLIPPIN STREET	MT AIRY	NC	27030	67
HONBAIER, TOMMIE	ROUTE 4 BOX 207	LEXINGTON	NC	27292	36
HONEYCUTT JR, H	ROUTE 2	GREEN MTN	NC	28740	79
HONEYCUTT, BEN LEE	ROUTE 3	WEAVERVILLE	NC	28787	30
HONEYCUTT, CLIFFORD W	ROUTE 10 BOX 375 C	CHARLOTTE	NC	28213	15
HONEYCUTT, JOE	ROUTE 1 BOX 62-A	MARS HILL	NC	28754	30
HONEYCUTT, MARVIN	ROUTE 3	ALBEMARLE	NC	28001	64
HONEYCUTT, OREN	ROUTE 5 BOX 173	JACKSONVILLE	NC	28540	45
HONEYCUTT, R MACE	61 ROCK HILL RD	ASHEVILLE	NC	28803	13
HOOKER, RALPH	ROUTE 1	CASTALIA	NC	27816	68
HOOPER, CECIL	177 HARRIS AVE	ELKIN	NC	28621	67
HOOPER, DENNIS	ROUTE 4 BOX 530	FRANKLIN	NC	28734	38
HOOPER, WESLEY	BOX 2305	CULLOWHEE	NC	28723	74
HOOVER, ROY G	ROUTE 1 BOX 207	WESTFIELD	NC	27053	50
HOPKINS, BOYD	ROUTE 3 BOX 57 A	MT AIRY	NC	27030	67
HOPKINS, FRANK B	2202 SUMMIT AVENUE	KANNAPOLIS	NC	28081	15
HOPKINS, GENE L	ROUTE 7 BOX 450	MONROE	NC	28110	75
HOPKINS, PAUL J	ROUTE 4 BOX 188	GRANITE FALLS	NC	28630	16
HOPPER, E AD	ROUTE 2	ELLENBORO	NC	28040	59
HORLOT, TIMOTHY C	ROUTE 1 BOX 940	MORGANTON	NC	28655	18
HORN, DONALD K	P O BOX 7	SURF CITY	NC	28445	77
HORN, RICHARD	P O BOX 8	LANDIS	NC	28088	56
HORNE, DAVID HUDSON	P O BOX 126	PINNACLE	NC	27043	50
HORNE, LEANDER A	R1-BARBEE'S GROVE BAPT CH	OAKBORO	NC	28129	64
HORNE, LEONARD	ROUTE 9 BOX 798-A	MONROE	NC	28110	75
HOTTEL, ARTHUR H	BOX 3677	GASTONIA	NC	28052	31
HOUSTON SR, CLYDE T	P O BOX 3	ICARD	NC	28666	61
HOUSTON, ROY	113 KNOB CREEK LN	MORGANTON	NC	28655	18
HOVIS, ARNOLD LEE	270 5TH ST EXT	BELMONT	NC	28012	31
HOWARD, KEN	P O BOX 12	MACON	NC	27551	24
HOWARD, LEWIS A	ROUTE 1 BOX 182	CURRIE	NC	28435	77
HOWARD, ROBERT	ROUTE 4 BOX 28	MARSHVILLE	NC	28103	75
HOWARD, STANLEY K	BOX 662	ALEXIS	NC	28006	31
HOWARD, THURMAN	ROUTE 5	ALBEMARLE	NC	28001	64
HOWARD, WILLIAM	ROUTE 1 BOX 202 A	OXFORD	NC	27565	29
HOWELL III, RAY N	P O BOX 195	POLLOCKSVILLE	NC	28573	05
HOWELL, CHARLES H	1411 BENJAMIN PARKWAY	GREENSBORO	NC	27408	49
HOWELL, ERNEST	1733 E RALEIGH	SILER CITY	NC	27344	58
HOYLE, ALVIN	ROUTE 5 BOX 271	LINCOLNTON	NC	28092	60
HUBBARD, ROBERT	826 N HARDEE ST	DURHAM	NC	27703	80
HUDSON, DAVID EDWIN	ROUTE 2 BOX 141	ROCKINGHAM	NC	28379	48
HUDSON, J HOWARD	ROUTE 4 BOX 110	ARDEN	NC	28704	17
HUDSON, LERO	ROUTE 1	CASAR	NC	28020	35
HUFFMAN, MONROE	ROUTE 4 BOX 650-A	N WILKESBORO	NC	28659	12
HUFFSTETLER JR, PERRY	1 SPENCER MTN RD	GASTONIA	NC	28052	31
HUGGINS, GEORGE W	ROUTE 2	NORWOOD	NC	28128	64
HUGGINS, HENRY M	923 LANCASTER STREET	ROCKY MOUNT	NC	27801	47
HUGHES, CLIFF	P O BOX 687	WHITAKERS	NC	27891	47
HUGHES, HAROLD D	1002 S ROWAN AVENUE	SPENCER	NC	28159	56
HUGHES, PAW	ROUTE 1	MURPHY	NC	28906	73
HUGHES, R L	1827 LAMBERT DRIVE	ASHEBORO	NC	27203	41
HULIN III, CHARLES J	ROUTE 2 BOX 122-A	FAISON	NC	28341	27
HULLENDER, OSCAR	ROUTE 3 BOX 243 .	SHELBY	NC	28150	35
HULSEY, STEVE	ROUTE 1 BOX 462-A	SPRING LAKE	NC	28390	37
HUMPHRIES, ARTHUR	31 DIXIE CIR	LUPTON CITY	TN	37351	73
HUMPHRIES, DOLAND	-	PINE LEVEL	NC	27568	34
HUNEYCUTT, ALFRED N	ROUTE 1	TOMAHAWK	NC	28465	08
HUNEYCUTT, JAMES	P O BOX 94	FAITH	NC	28041	56
HUNNICUTT, C B	ROUTE 3	MARSHVILLE	NC	28103	75
HUNNINGS, DON	103 TIMOTHY RD	JACKSONVILLE	NC	28540	45
HUNSINGER, E EUGENE	P O BOX 423	WADESBORO	NC	28170	03
HUNSUCKER, GARY A	ROUTE 2 BOX 786	MONROE	NC	28110	75
HUNSUCKER, ROBERT N	912 BREEZE HILL RD	ASHEBORO	NC	27203	53
HUNT, BROOKS L	ROUTE 4 BOX 121	PITTSBORO	NC	27312	80
HUNT, DAVID	ROUTE 4 BOX 466	RED SPRINGS	NC	28377	14
HUNT, GOVERNOR R	113 INDIAN TR	FAYETTEVILLE	NC	28306	14
HUNT, GRADY R	ROUTE 5 BOX 578	LUMBERTON	NC	28358	14
HUNT, J CARL	ROUTE 1	ROWLAND	NC	28383	14
HUNT, JOHNNY M	ROUTE 2 BOX 396-A	GAFFNEY	SC	29340	59
HUNTER, FRED	-	ALEXANDER	NC	28701	44
HUNTLEY, WADE	ROUTE 1	RUTHERFORDTON	NC	28139	59
HUNTSINGER, GARY	ROUTE 1 BOX 235	SHELBY	NC	28150	61
HUSSEY, JIMMY	ROUTE 5 BOX 259-C	FAYETTEVILLE	NC	28301	08
HUTHMACHER, H LEROY	P O BOX 95	ROXOBEL	NC	27872	76
HUX, DANIEL S	2112 REBECCA ST	ROANOKE RAPIDS	NC	27870	47
HYDE, ALVIN	2ND BAPT CH-REGAL ST	MURPHY	NC	28906	73
HYDE, ERVIN BILL	ROUTE 1	MARSHVILLE	NC	28103	75
HYDE, KENNETH	P O BOX 124	CLEVELAND	NC	27013	63
ICARD, A W	STAR ROUTE 2	SHALLOTTE	NC	28459	26
INFINGER, TALMADGE S	5029 OLD STAGE RD	RALEIGH	NC	27603	52
INGLE, CHARLES :	ROUTE 2 BOX 387	IRON STATION	NC	28080	60
INGLE, DONALD W	ROUTE 1 BOX 206	GRANITE FALLS	NC	28630	16
INMAN, BOBBY R	ROUTE 1	FRANKLINVILLE	NC	27428	49
INMAN, CABOT	P O BOX 4133	HIGH POINT	NC	27263	53
INMAN, TOMMY	P O BOX 703	SHALLOTTE	NC	28459	11
IRISH, DAVID A	3713 EDWARDS MILL RD	RALEIGH	NC	27612	52
ISAACS, LARRY	409 OLD HIGHWAY 27	STANLY	NC	28164	31
IVEY, MALCOM	7841 IDLEWILD RD	CHARLOTTE	NC	28212	39
JACKSON, ALVIN	ROUTE 1	COLUMBUS	NC	28722	51
JACKSON, CHARLES	ROUTE 5 BOX 386	LUMBERTON	NC	28358	54
JACKSON, HORACE L	231 CENTRAL BLVD	WILMINGTON	NC	28401	77
JACKSON, JERRY	ROUTE 5 BOX 418	RUTHERFORDTON	NC	28139	32
JACKSON, ROGER L	P O BOX 5	AUTRYVILLE	NC	28318	46
JAMES SR, J M	P O BOX 97	SILER CITY	NC	27344	58
JAMES, DELMAR	ROUTE 1 BOX 256-A	SUGAR GROVE	NC	28679	71
JAMES, FRANK	P O BOX 651	ROBINSVILLE	NC	28771	38
JAMESON, G W	1328 DELLWOOD RD	WAYNESVILLE	NC	28786	33
JAMISON, MCLENDON H	345 CLARKS CHAPEL RD	LENOIR	NC	28645	16
JANES, TED	2011 RIDGE ROAD	RALEIGH	NC	27607	52
JARMAN, BRUCE	COMMUNITY BAPT CHURCH	JACKSONVILLE	NC	28540	45
JARVIS, EDDIE	ROUTE 1 BOX 184	HUBERT	NC	28539	45
JARVIS, FRED	BOX 231	WEAVERVILLE	NC	28787	13
JEFFREYS, GEORGE	ROUTE 1 BOX 32	BOLIVIA	NC	28422	11
JENKINS JR, JOEL P	ROUTE 2 BOX 135	NASHVILLE	NC	27856	47

JENKINS, ARTHUR	ROUTE 4 BOX 243	TAYLORSVILLE	NC 28681	01
JENKINS, BILL	ROUTE 1 BOX 355	FLETCHER	NC 28732	13
JENKINS, ELBERT W	ROUTE 1 BOX 158-A	ASHEVILLE	NC 28804	13
JENKINS, HENRY B	ROUTE 2 BOX 490-B	LELAND	NC 28451	11
JENKINS, WILLARD L	584 WIL-MAR ST NW	CONCORD	NC 28025	15
JENNINGS, GARY W	P O BOX 906	TAYLORSVILLE	NC 28681	01
JERNIGAN, ROBERT J	P O BOX 544	WILMINGTON	NC 28401	77
JESKE, ROBERT D	ROUTE 2 BOX 411	ROANOKE RAPIDS	NC 27870	47
JESSUP, KENNETH	ROUTE 2 BOX 397	PILOT MOUNTAIN	NC 27041	67
JEWELL, SAMUEL H	ROUTE 3 BOX 620	BLADENBORO	NC 28320	08
JOHNS, EUGENE E	159 8TH AVE	CRAMERTON	NC 28032	31
JOHNSON JR, GEORGE A	P O BOX 1591	NEW BERN	NC 28560	05
JOHNSON, ALAN	ROUTE 1 BOX 71	WHITAKERS	NC 27891	47
JOHNSON, ALVIN	ROUTE 2 BOX 452	WILKESBORO	NC 28697	10
JOHNSON, BRUCE C	101 MCDONALD ST	TRYON	NC 28782	51
JOHNSON, BRUCE WARNER	1249 QUINCY COURT	CARY	NC 27511	52
JOHNSON, CARL M	-	VILAS	NC 28692	71
JOHNSON, CLIFFORD	605 S SPRUCE ST	WILKESBORO	NC 28697	12
JOHNSON, CLYDE L	BOX 176	BROADWAY	NC 27505	37
JOHNSON, DAVID	ROUTE 3	NEWLAND	NC 28657	06
JOHNSON, GUY E	P O BOX 448	SPINDALE	NC 28160	32
JOHNSON, H MICHAEL	ROUTE 1 BOX 260	LUMBERTON	NC 28358	54
JOHNSON, HERMAN	ROUTE 2 BOX 489	TAYLORSVILLE	NC 28681	55
JOHNSON, I TOMMY	4162 WILLMEADE DR	WINSTON SALEM	NC 27107	50
JOHNSON, J STUART	131 MCCORD ST	CHARLOTTE	NC 28216	39
JOHNSON, JACK R	366 FLOWES STORE RD	CONCORD	NC 28025	15
JOHNSON, JAMES	ROUTE 2	NORWOOD	NC 28128	03
JOHNSON, JAMES H	926 HAYWOOD RD	ASHEVILLE	NC 28806	13
JOHNSON, JOEL G	335 COLLINS RD	ELKIN	NC 28621	28
JOHNSON, L L	ROUTE 1 BOX 315	MAGNOLIA	NC 28453	77
JOHNSON, MACE	ROUTE 2	MILLERS CREEK	NC 28651	65
JOHNSON, MERLE P	P O BOX 606	RED SPRINGS	NC 28377	54
JOHNSON, ROBERT	ROUTE 2 BOX 271	RUTHERFORDTON	NC 28139	32
JOHNSON, RONALD	609 21ST STREET SE	HICKORY	NC 28601	70
JOHNSON, THOMAS E	BOX 66	WEST JEFFERSON	NC 28694	04
JOHNSON, TOM	3206F CALUMET DRIVE	RALEIGH	NC 27610	34
JOHNSON, WESTLE	3818 OLD YORK RD	GASTONIA	NC 28052	31
JOLLY, CHARLES R	P O BOX 426	FAISON	NC 28341	27
JOLLY, DANIEL H	P O BOX 1284	SHELBY	NC 28150	35
JOLLY, JAMES	3 VELCORD CIRCLE	LUMBERTON	NC 28358	54
JOLLY, LEWIS	BUTTERS BAPTIST CHURCH	BUTTERS	NC 28324	08
JOLLY, S WOODROW	P O BOX 65	COUNCIL	NC 28434	08
JONES JR, JAMES C	ROUTE 4 GREENWAY DR	BOONE	NC 28607	71
JONES JR, RALPH E	P O BOX 68	GRAHAM	NC 27253	42
JONES JR, WALTER	P O BOX 492	GRAHAM	NC 27253	42
JONES JR, WALTER S	BOX 152	SMITHFIELD	NC 27577	34
JONES, C PAUL	ROUTE 1 BOX 58	FUQUAY VARINA	NC 27526	52
JONES, CHESTER	P O BOX 464	HAYESVILLE	NC 28904	73
JONES, CRATE H	P O BOX 11296	DURHAM	NC 27703	80
JONES, EARL	P O BOX 567	ELLERBE	NC 28338	48
JONES, EDDIE	307 CALDWELL ST	KANNAPOLIS	NC 28081	15
JONES, ERVEL	ROUTE 3 BOX 77	TAYLORSVILLE	NC 28681	01
JONES, LARRY	ROUTE 3 BOX 431	WAYNESVILLE	NC 28786	33
JONES, ONLIE	P O BOX 895	ROBBINSVILLE	NC 28771	20
JONES, PERRY BUREN	1606 W DAVIS ST	BURLINGTON	NC 27215	42
JONES, REEVES M	-	LAUREL SPRINGS	NC 28673	02
JONES, REO	ROUTE 6	LUMBERTON	NC 28358	14
JONES, RICHARD	ROUTE 1	ELK PARK	NC 28622	40
JONES, STEVE	P O BOX 11	PEMBROKE	NC 28372	14
JONES, W AUBREY	1415 HOLLOWAY STREET	DURHAM	NC 27703	80
JONES, W ELVIN	231 LAKEVIEW DRIVE	BELMONT	NC 28012	31
JONES, WILLIAM J	P O BOX 147	ATLANTIC	NC 28511	05
JONES, WILLIAM M	P O BOX 837	CLINTON	NC 28328	27
JORDAN, DILLARD	ROUTE 2 BOX 688	ROBBINSVILLE	NC 28771	20
JORDAN, KENNETH	ROUTE 1 BOX 113	ROARING RIVER	NC 28669	10
JORDAN, TOMMY	BOX 103	ROUGEMONT	NC 27572	80
JOYCE, HAROLD	ROUTE 2	MADISON	NC 27025	25
JOYNER, ELMER LEE	432 N SELLARS MILL RD	BURLINGTON	NC 27215	42
JOYNER, GORDON LEE	P O BOX 236	HOPE MILLS	NC 28348	46
JOYNER, NORMAN H	BOX 920	BETHEL	NC 27812	62
JOYNER, ROBERT A	ROUTE 2 BOX 48	NEWPORT	NC 28570	05
JUSTICE, FRANKLIN	618 6TH STREET	MARION	NC 28752	09
JUSTICE, RAY	S THOMPSON ST TRINITY BC	WHITEVILLE	NC 28472	23
KANUPP, HAROLD	ROUTE 3 BOX 888	CONNELLY SPGS	NC 28612	61
KAY, CHARLES	P O BOX 145	LAKE WACCAMAW	NC 28450	23
KEARSE, WILLIAM	810 HAWTHORNE LANE	ROCKINGHAM	NC 28379	48
KECK III, ERNEST RUDY	ROUTE 5 BOX 72	MEBANE	NC 27302	42
KECK, WOMACK	1126 WEST 3RD ST	SILER CITY	NC 27344	58
KEEFE, LEON	ROUTE 1 BOX 80-C	STEDMAN	NC 28391	46
KEELS, FRANK	P O BOX 89	MORRISVILLE	NC 27560	52
KEENER, CHARLIE	ROUTE 1 BOX 25	HICKORY	NC 28601	60
KEIGER, G REID	216 BRADFORD DR	CHARLOTTE	NC 28208	39
KELLER, W C	519 STROUD ST	MARION	NC 28752	09
KELLER, W E	ROUTE 7 BOX 409	HICKORY	NC 28601	61
KELLEY, ROBERT M	BOX 235	CRESWELL	NC 27928	22
KELLY, FURMAN	ROUTE 3	PLYMOUTH	NC 27962	62
KELLY, KENNETH	ROUTE 4 BOX 595	GREENSBORO	NC 27406	45
KELLY, P A	1102 RIVIERA DR	WILSON	NC 27893	62
KENDALL, M H	P O BOX 456	MARS HILL	NC 28754	30
KENDRICK, OLEN L	BOX 652	FOREST CITY	NC 28043	59
KENNEDY, L RALPH	ROUTE 2 BOX 33	BEULAVILLE	NC 28518	43
KENNEDY, NORMAN	ROUTE 2	BEULAVILLE	NC 28518	45
KEPHART, KENNETH C	BOX 271	MARBLE	NC 28905	73
KERLEY, D RALPH	202 EDGECOMBE ST	BELMONT	NC 28012	31
KERR, DEWEY W	4275 GLENN HIGH RD	WINSTON SALEM	NC 27107	50
KERR, WARREN E	4245 OLD LEXINGTON RD	WINSTON SALEM	NC 27107	36
KESLING, JERRY	ROUTE 1	FLAG POND	TN 37657	30
KETCHIE, HAROLD	P O BOX 126	WOODLEAF	NC 27054	63
KEY, PAUL W	ROUTE 2 BOX 102	PILOT MOUNTAIN	NC 27041	67
KEY, WOODROW	ROUTE 3	WILKESBORO	NC 28697	12
KICKLIGHTER, R W	1422 BROTHERS DRIVE	ELIZABETH CITY	NC 27909	22
KIDD, K RICHARD	3006 W CORNWALLIS DR	GREENSBORO	NC 27408	45
KIKER, JOE LEE	RT 1 WAYSIDE BAPTIST CH	MIDLAND	NC 28107	1[illegible]
KILBY, ROY	P O BOX 573	BRYSON CITY	NC 28713	6[illegible]

KILLEY, G L	ROUTE 2	BURNSVILLE	NC 28714	79
KIMBERLIN, W R	P O BOX 116	HARMONY	NC 28634	63
KIMBERLIN, WORTH	ROUTE 1	TODD	NC 28684	04
KIME, DAVID	BOX 358	STAR	NC 27356	41
KINCAID, C HUGH	P O BOX 5671 WHITNEL BR	LENOIR	NC 28645	16
KINCAID, CARL	507 S IREDELL AVE	SPENCER	NC 28159	56
KING JR, WILLIAM O	1110 GROVEWOOD DRIVE	CHARLOTTE	NC 28208	60
KING, BUSTER	ROUTE 1 BOX 260J	RUTHERFORDTON	NC 28139	59
KING, FRED A	1004 N MANGUM ST	DURHAM	NC 27701	80
KING, H PHILLIP	1205 MAIN AVE DR NW	HICKORY	NC 28601	70
KING, HAROLD	ROUTE 1 BOX 233	VALE	NC 28168	60
KING, J FRED	ROUTE 2 BOX 401	GASTONIA	NC 28052	31
KING, JACK	ROUTE 1	FRANKLIN	NC 28734	38
KING, JAMES	STAR ROUTE BOX 35	SWANSBORO	NC 28584	05
KING, JAMES H	ROUTE 2 BOX 294	OLD FORT	NC 28762	09
KING, JERRY CLELL	500 MELODY LANE	SHELBY	NC 28150	35
KING, JOE	ROUTE 2 ROCKY MT BAP CH	POLKTON	NC 28135	03
KING, OTTIS L	P O BOX 148	ATKINSON	NC 28421	77
KINGSLEY, JAMES R	15 BAKER DRIVE	ASHEVILLE	NC 28806	13
KINLAW, JERRY	P O BOX 459	ROSE HILL	NC 28458	27
KIRBY JR, C A	ROUTE 4	SHELBY	NC 28150	35
KIRKSEY, FLOYD	ROUTE 6 BOX 525	LINCOLNTON	NC 28092	60
KISTLER, HAROLD L	ROUTE 1	DUNN	NC 28334	46
KNIGHT, E A	P O BOX 395	MAYSVILLE	NC 28555	45
KNIGHT, GEORGE N	123 BAGLEY AVE	WILMINGTON	NC 28401	77
KNIGHT, HOWARD C	1904 EVANS ST	MOREHEAD CITY	NC 28557	05
KNIGHT, JOHN H	531 HAYWOOD RD	ASHEVILLE	NC 28806	13
KNIGHT, LEARY	ROUTE 1 BOX 13 B	BROADWAY	NC 27505	58
KNIGHT, RALPH W	900 SIXTEENTH STREET	GREENSBORO	NC 27405	49
KNOWLES, LARRY	1106 MOREHEAD ST	BURLINGTON	NC 27215	42
KNOWLES, N CURTIS	P O BOX 327	STONY POINT	NC 28678	63
KNOX III, JAMES G	1902 GLENWOOD AVE	RALEIGH	NC 27608	46
KREIDEL SR, GEORGE E	P O BOX 146	TARBORO	NC 27886	62
KUYKENDALL, O L	ROUTE 2	MARION	NC 28752	09
LACK, PAUL D	BOX 356	CLYDE	NC 28721	33
LACKEY, J H	314 TOULON DR	WILMINGTON	NC 28401	77
LAFONE, BARRY	ROUTE 8 BOX 492	HICKORY	NC 28601	61
LAIL, JAMES R	ROUTE 6 BOX 295	LENOIR	NC 28645	16
LAIL, RALPH	ROUTE 7 BOX 457	SHELBY	NC 28150	35
LAMB, B C	BOX 506	ELLERBE	NC 28338	48
LAMB, JAMES RAY	ROUTE 2 BOX 178	ASHEVILLE	NC 28805	13
LAMBERT, BOYD L	642 CASTLE HAYNE RD	WILMINGTON	NC 28401	77
LAMBERT, KENNETH	ROUTE 1 BOX 501	TAYLORSVILLE	NC 28681	01
LAMBERT, SIBBALD	P O BOX 188	MARS HILL	NC 28754	30
LAMBERT, THOMAS	-	CHEROKEE	NC 28719	21
LAMBERT, THOMAS	1502 CENTRAL AVENUE	KANNAPOLIS	NC 28081	15
LAMBETH, JULIUS H	2800 VANSTORY STREET	GREENSBORO	NC 27407	49
LAMM, JAMES E	ROUTE 1-BAPT TABERNACLE	WENDELL	NC 27591	34
LANCASTER, LANDIS	ROUTE 3 BOX 910	SHALLOTTE	NC 28459	11
LANCASTER, LEON	ROUTE 2 BOX 259-A	WHITEVILLE	NC 28472	23
LANCE, KENNETH	ROUTE 1 BOX 106A	NEWLAND	NC 28657	06
LAND, EUGENE WINFRED	906 RHODES AVE	KINGS MOUNTAIN	NC 28086	35
LANDRETH, BILL	ROUTE 1 BOX 178	HENDERSONVILLE	NC 28739	17
LANDRETH, CHARLES F	ROUTE 8 BOX 290	GREENSBORO	NC 27406	49
LANDRETH, RUSSELL	ROUTE 4 BOX 246	HENDERSONVILLE	NC 28739	72
LANE, M R	ROUTE 1 BOX 52	WOODLEAF	NC 27054	56
LANEY, HOWARD	RT 5 BX 6418-SHERWOOD FOR	N WILKESBORO	NC 28659	65
LANG, JOSEPH D	ROUTE 9 BOX 442	BURLINGTON	NC 27215	42
LANGFORD, HOYLE E	ROUTE 4 BOX 79	FAIRMONT	NC 28340	54
LANGFORD, JAMES E	P O BOX 567	CANTON	NC 28716	33
LANGLEY, GEORGE W	ROUTE 3 BOX 489	BLADENBORO	NC 28320	08
LANGSTON, BOBBY ALVIN	ROUTE 1 BOX 662-L	CLAREMONT	NC 28610	70
LANIER, BRUCE	ROUTE 1 BOX 94-B	TABOR CITY	NC 28463	08
LANIER, CHARLES C	P O BOX 247	CATAWBA	NC 28609	70
LANIER, GERALD E	ROUTE 1 BOX 711	INDIAN TRAIL	NC 28079	75
LANIER, H ELLIS	702 EASTWOOD RD	WILMINGTON	NC 28401	77
LANIER, J EARL	ROUTE 1 BOX 250-B	CLARENDON	NC 28432	23
LANIER, J P	ROUTE 1 BOX 94	TABOR CITY	NC 28463	23
LARAMORE, WARD	1532 CONSTAFF DR	KERNERSVILLE	NC 27284	19
LARK, MARION D	P O BOX 1633	HENDERSON	NC 27536	24
LARKINS, DENNIS M	P O BOX 56	CORNELIUS	NC 28031	39
LARRIMORE, J S	P O BOX 219	MONROE	NC 28110	75
LARSEN, NEILS	P O BOX 332	RIDGECREST	NC 28770	13
LASSITER, CHARLES L	ROUTE 1 BOX 131-B	SEAGROVE	NC 27341	53
LASTER, JIMMY	ROUTE 8	REIDSVILLE	NC 27320	25
LATTA, ROBERT	ROUTE 4 BOX 128	MONROE	NC 28110	75
LATTIMORE, ROBERT A	2406 CAUDLE ST	GERMANTON	NC 27019	50
LAUGHRUN JR, I B	ROUTE 7 BOX 120	FAYETTEVILLE	NC 28306	46
LAUGHTER, HARVEY	P O BOX 190	ICARD	NC 28666	70
LAUGHTER, JERRY S	ROUTE 1 BOX 778	LEXINGTON	NC 27292	36
LAWHORNE, A E	ROUTE 2 BOX 197-C	TROY	NC 27371	41
LAWING, EUGENE	ROUTE 7 BOX 343	MORGANTON	NC 28655	18
LAWRENCE, JOHN E	3110 CLARK AVE	RALEIGH	NC 27607	52
LAWS, PAUL R	ROUTE 2 BOX 76 A	MORAVIAN FALLS	NC 28654	12
LAWSON, KENNETH	LOT 27 SEMINARY TR PARK	WAKE FOREST	NC 27587	52
LAWSON, RODERICK	2254 BOSTON ROAD	ROXBORO	NC 27573	07
LAWSON, TIMOTHY L	ROUTE 2 BOX 7	WESTFIELD	NC 27053	67
LAYMON, ALLEN	2509 MARKET STREET	WILMINGTON	NC 28401	77
LEACH, B W	ROUTE 1	FOREST CITY	NC 28043	59
LEACH, JOE	ROUTE 1 BOX 333	SOPHIA	NC 27350	19
LEARY, BILLY G	ROUTE 1 BOX 275	WILSON	NC 27893	62
LEATHERS III, WILLIAM W	P O BOX 804	ROCKINGHAM	NC 28379	49
LEDBETTER, DONALD	BOX 137	LAWNDALE	NC 28090	35
LEDFORD JR, FRED	ROUTE 2	BRYSON CITY	NC 28713	69
LEDFORD, CHARLES	ROUTE 3 BOX 217	EDENTON	NC 27932	22
LEDFORD, FLOYD	ROUTE 1	BAKERSVILLE	NC 28705	40
LEDFORD, O P	14 PATTON AVE	CANTON	NC 28716	33
LEDFORD, RAY	ROUTE 4 BOX 184	HENDERSONVILLE	NC 28739	17
LEDFORD, RONDA	ROUTE 2	HAYESVILLE	NC 28904	73
LEDFORD, RONNIE	-	HAYESVILLE	NC 28904	73
LEE, BILLY B	P O BOX 1023	CANTON	NC 28716	33
LEE, DOUGLAS	ROUTE 2 BOX 438	BREVARD	NC 28712	72
LEE, JASON	215 LILY ST	ALBEMARLE	NC 28001	64
LEE, JULIUS H	4109 GUESS RD	DURHAM	NC 27712	80

LEE, MICHAEL	C/O INGOLD CHURCH	INGOLD	NC 28446	27
LEE, TIMOTHY	ROUTE 2 BOX 93	OLD FORT	NC 28762	09
LEEK, JOHNNY S	ROUTE 3 BOX 289	WILKESBORO	NC 28697	12
LEFLER, LARRY	P O BOX 65	JEFFERSON	NC 28640	04
LEFTWICH, DWIGHT	ROUTE 1 BOX 239	SPARTA	NC 28675	02
LEHMAN, GAYLORD L	1501 SUNSET AVENUE	ROCKY MOUNT	NC 27801	47
LEIGH, BAXTER J	ROUTE 7 BOX 457	LUMBERTON	NC 28358	54
LEMLEY, CHARLES R	400 E JACKSON ST	MEBANE	NC 27302	42
LEMLY, MICHAEL J	ROUTE 1 BOX 61	LANSING	NC 28643	04
LENNON, J E	ROUTE 1 BOX 90	DELCO	NC 28436	77
LEONARD, JOSEPH BENNY	ROUTE 2 BOX 465	CREEDMOOR	NC 27522	29
LEONARD, ROBERT	ROUTE 1 BOX 177	PRINCETON	NC 27569	34
LEROY, TYLER A	ROUTE 3 BOX 153	LILLINGTON	NC 27546	37
LESLEY, SAM J	ROUTE 1 BOX 385	MT PLEASANT	NC 28124	64
LETHCOE, CHARLES	118 N ELKIN DRIVE	ELKIN	NC 28621	28
LEWIS, JOHN M	99 N SALISBURY ST	RALEIGH	NC 27603	52
LINDSEY, LAWRENCE	ROUTE 8 BOX 108	ASHEVILLE	NC 28806	44
LINEBERGER, ROBY	ROUTE 1 BOX 43 C	MOORESBORO	NC 28114	59
LINER, TROY	ROUTE 3 BOX 70-B	MT GILEAD	NC 27306	41
LINK, JOHN R	BOX 367	SPRING HOPE	NC 27882	68
LINK, PERRY	ROUTE 2	PFAFFTOWN	NC 27040	50
LINKER, LARRY C	ROUTE 1 BOX 354	OAKBORO	NC 28129	64
LINNENS, BILL	ROUTE 1	COLUMBUS	NC 28722	51
LINNENS, T MAX	BOX 161	BOILING SPRINGS	NC 28017	35
LIPPARD, W P	ROUTE 14 BOX 204	SALISBURY	NC 28144	56
LISK, DONALD K	ROUTE 7 BOX 785	MONROE	NC 28110	75
LITTLE, DANNY	RT 1 MACEDONIA RD	WEAVERVILLE	NC 28787	44
LITTLE, HENKLE	P O BOX 254	TAYLORSVILLE	NC 28681	01
LITTLE, R BLAIR	ROUTE 1 BOX 67-B	HARRELLS	NC 28444	27
LITTLE, ROY M	1265 CENTRAL DRIVE	SOUTHERN PINES	NC 28387	57
LIVINGSTON, ROBERT B	ROUTE 1 BOX 235	OXFORD	NC 27565	29
LLOYD, RICHARD WAYNE	-	SOUTH MILLS	NC 27976	22
LOCK, HOYT M	ROUTE 1 BOX 45-B	SELMA	NC 27576	34
LOCKABY, WILLIAM J	411 PEACH	SHELBY	NC 28150	35
LOCKEE, A A	P O BOX 595	PEMBROKE	NC 28372	14
LOCKEE, JAMES	209 ABINGDON RD	LENOIR	NC 28645	16
LOCKERMAN, GIBSON	BOX 117	SALEMBURG	NC 28385	46
LOCKLEAR JR, GLASSIE	ROUTE 4 BOX 246-C	RED SPRINGS	NC 28377	14
LOCKLEAR, C E	P O BOX 5	PEMBROKE	NC 28372	14
LOCKLEAR, GLASSIE	ROUTE 4 BOX 246-C	RED SPRINGS	NC 28377	14
LOCKLEAR, ISAIAH	BOX 113	WAKULLA	NC 28397	14
LOCKLEAR, MANFORD	ROUTE 1 BOX 360	ROWLAND	NC 28383	14
LOCKLEAR, NASH	ROUTE 3 BOX 203	MAXTON	NC 28364	14
LOCKLEAR, SANFORD	ROUTE 1 BOX 178	PEMBROKE	NC 28372	14
LOCKLEAR, WADE	ROUTE 1 BOX 461	RED SPRINGS	NC 28377	14
LOCKLEAR, WINFRED	ROUTE 1 BOX 257	PEMBROKE	NC 28392	14
LOFLIN, JOSEPH	ROUTE 2 BOX 117	ELLERBE	NC 28338	48
LOLLEY, THOMAS	P O BOX 910	OLD FORT	NC 28762	09
LOMAX, THOMAS J	ROUTE 2 BOX 263	GRANITE FALLS	NC 28630	16
LONG, C GARY	3400 MIKELYNN DR	MATHEWS	NC 28105	39
LONG, C GRADY	ROUTE 4 BOX 177	APEX	NC 27502	52
LONG, DANNY	ROUTE 2 BOX 320	CANTON	NC 28716	33
LONG, GARLAND	ROUTE 4 BOX 272	WHITEVILLE	NC 28472	11
LONG, JULIAN C	528 RICE CIRCLE	WAKE FOREST	NC 27587	47
LONG, LINDY W	2511 SOUTH RIDGE AVENUE	KANNAPOLIS	NC 28081	15
LONG, OSCAR S	ROUTE 3 BOX 270	AHOSKIE	NC 27910	76
LONG, RONALD	ROUTE 3 BOX 151	ROSEBORO	NC 28382	46
LONGSHORE, E GUY	ROUTE 14 BOX 203-B	CHARLOTTE	NC 28208	39
LOSSIAH, ABLE	-	CHEROKEE	NC 28719	21
LOVE, KEITH	201 HOUSER STREET	CHERRYVILLE	NC 28021	31
LOVELACE, CECIL	ROUTE 1 BOX 6	NEBO	NC 28761	09
LOVINGOOD, WILLIS	P O BOX 333	MARBLE	NC 28905	73
LOWDER, EDWARD	1002 W FIFTH ST	SILER CITY	NC 27344	58
LOWE, HAVEN C	P O BOX 395	CHEROKEE	NC 28719	21
LOWE, ROY	42 MARTHA LANE	FRANKLIN	NC 28734	38
LOWERY, JAMES A	ROUTE 6 BOX 387	GASTONIA	NC 28052	31
LOWERY, JOE	ROUTE 1 BOX 252	RAEFORD	NC 28376	14
LOWRY, WELTON	ROUTE 2 BOX 368	PEMBROKE	NC 28372	14
LUCAS, DAVID E	C/O 1223 FALLSTON ROAD	SHELBY	NC 28150	35
LUCAS, JOHN W	P O BOX 248	MATTHEWS	NC 28105	39
LUNSFORD, FRANCIS A	P O BOX 547	GIBSONVILLE	NC 27249	49
LUNSFORD, WAYMOND	ROUTE 1	CLAYTON	GA 30525	38
LUTHER JR, CLYDE	6943 COVE CREEK DRIVE	CHARLOTTE	NC 28215	39
LUTTRELL, BOB	ROUTE 10 BOX 284	FAYETTEVILLE	NC 28303	46
LYNCH, BILLY	ROUTE 1	PROSPECT HILL	NC 27314	07
LYNCH, GEORGE W	ROUTE 1	MILL SPRING	NC 28756	51
LYNCH, W T	RT 2-ANTIOCH BAPT CH	WEAVERVILLE	NC 28787	13
LYONS, AMOS	ROUTE 2 BOX 148-A	ELKIN	NC 28621	67
LYONS, RONALD	ROUTE 5 BOX 187	MOUNT AIRY	NC 27030	67
LYONS, VICTOR S	ROUTE 5 BOX 187	MT AIRY	NC 27030	67
MABRY, JERRY	ROUTE 1	ALBEMARLE	NC 28001	64
MABRY, STEVEN	322 LANDSFORD DR	WADESBORO	NC 28170	03
MACE, JACK H	P O BOX 5	POWELLSVILLE	NC 27967	76
MACEMORE, CLAY	P O BOX 396	YADKINVILLE	NC 27055	78
MACON, MICHAEL	MACKIE HALL-SE SEM	WAKE FOREST	NC 27587	24
MADARIS, A E	ROUTE 1	WINGATE	NC 28174	75
MADISON, JAMES C	P O BOX 5	HARRELLSVILLE	NC 27942	76
MADISON, JOHN L	ROUTE 1 BOX 385	HUDSON	NC 28638	16
MAGILL, GEORGE F	ROUTE 4 BOX 210	DUNN	NC 28334	37
MAGNET, CHARLES E	730 WILLOW ST	HENDERSONVILLE	NC 28739	17
MAJETTE, DEAN	ROUTE 5	RUTHERFORDTON	NC 28139	32
MALPASS JR, HERMAN M	P O BOX 367	LAUREL HILLS	NC 28351	48
MANESS, B L	BOX 208	CARTHAGE	NC 28327	57
MANGUM, ERNEST	MAGNOLIA DRIVE	RANDLEMAN	NC 27317	53
MANGUM, J C	BOX 306	CENTRAL FALLS	NC 27232	53
MANGUM, MAYNARD	101 N CHURCH ST	GASTONIA	NC 28052	31
MANN, GERALD	ROUTE 10 BOX 276-E	CHARLOTTE	NC 28213	15
MANN, HOWARD H	ROUTE 3 BOX 155F	CANDLER	NC 28715	44
MANN, ROBERT CLIFTON	KING & COLLEGE STS	BOONE	NC 28607	71
MANSFIELD, JACK H	P O BOX 156	CARRBORO	NC 27510	80
MANSFIELD, JESSE R	P O BOX 437	VASS	NC 28394	57
MARION, H EVERETT	ROUTE 2 BOX 15	ROCKY MOUNT	NC 27801	47
MARKS, W FRANK	4319 MAUREEN DR	CHARLOTTE	NC 28205	39
MARLER, WILLIAM A	ROUTE 2 BOX 142	RALEIGH	NC 27610	52

MARRETT, DANNIE	BOX 282	ERWIN	NC 28339	37
MARSHALL, GEORGE	2216 STEEPLE CHASE DR	NEW BERN	NC 28560	05
MARTIN, ALTON	BOX 255	POLKVILLE	NC 28136	35
MARTIN, BOBBY	ROUTE 5 BOX 103	THOMASVILLE	NC 27360	36
MARTIN, BRUCE D	ROUTE 2 BOX 565	ZEBULON	NC 27597	68
MARTIN, FRED H	ROUTE 1	MOUNT ULLA	NC 28125	10
MARTIN, JACK	ROUTE 1	AYNOR	SC 29511	26
MARTIN, MERLE T	ROUTE 1 BOX 27	BLADENBORO	NC 28320	08
MARTIN, N W	145 FISHEL ROAD	WINSTON-SALEM	NC 27107	50
MARTIN, PHILLIP	ROUTE 8 BOX 381	LENOIR	NC 28645	16
MARTIN, RONALD	4224 BLANCHARD CIRCLE	MATTHEWS	NC 28105	75
MARTIN, TOMMY C	P O BOX 33	JAMESVILLE	NC 27846	62
MARTIN, V C	BOX 489	CLAREMONT	NC 28610	70
MARTIN, WILLIAM FOY	412 WAKE DR	WINSTON SALEM	NC 27106	50
MASHBURN, KENNETH	ROUTE 3 BOX 34-F	BURNSVILLE	NC 28714	79
MASON, BILL	ROUTE 7 BOX 528	REIDSVILLE	NC 27320	25
MASON, DANIEL	ROUTE 2 BOX 706	FRANKLIN	NC 28734	38
MASON, FLAKE	ROUTE 3 BOX 414	YADKINVILLE	NC 27055	78
MASON, HAROLD J	ROUTE 3 BOX 367	GAFFNEY	SC 29340	59
MASON, HERSHEL	JUNALUSKA BAPT CHUR	ANDREWS	NC 28901	73
MASON, RICKY	RT 1 GREENLEE BAP CH	OLD FORT	NC 28762	09
MASSEY, BILLY	P O BOX 208	MAYSVILLE	NC 28555	45
MASSEY, FELTON	ROUTE 1 BOX 120	REIDSVILLE	NC 27320	25
MATHESON, DALE	856 BLOWING ROCK ROAD	LENOIR	NC 28645	16
MATHEWS, NED L	3707 GARRETT ROAD	DURHAM	NC 27707	80
MATTHEWS, LUTHER J	ROUTE 1 BOX 329B	ROSE HILL	NC 28458	27
MATTHIS, ODELL S	1307 S E BLVD	CLINTON	NC 28328	37
MATTOX, JAMES O	P O BOX 939	RUTHERFORDTON	NC 28139	32
MAUNEY JR, PAUL B	BOX 26 MAIN ST	SEABOARD	NC 27876	76
MAUNEY, FRED A	301 N POST RD	SHELBY	NC 28150	35
MAY, JAMES	P O BOX 218	CERRO GORDO	NC 28430	23
MAY, NATHAN L	ROUTE 6 BOX 241	LINCOLNTON	NC 28092	60
MAY, RALPH	871 RIVERSIDE DR	ASHEVILLE	NC 28804	13
MAYNARD, JAMES H	ROUTE 4 BOX 306	ELIZABETH CITY	NC 27909	22
MAYNOR, CHARLES W	ROUTE 1	PEMBROKE	NC 28372	14
MAYNOR, KING	ROUTE 3 BOX 860	LUMBERTON	NC 28358	14
MCBRIDE, JAMES S	P O BOX 38	CREEDMOOR	NC 27522	29
MCBRIDE, JOHNNY	ROUTE 1 BOX 147-L	BEAUFORT	NC 28516	05
MCCALL, JAMES CLEO	ROUTE 1 BOX 112	BALSAM GROVE	NC 28708	72
MCCALL, RAY R	741 SULPHUR SPRINGS RD	WAYNESVILLE	NC 28786	74
MCCARSON, JAY	ROUTE 1 BOX 251	NEBO	NC 28761	09
MCCLELLAN, ROLAND	P O BOX 179	CROSSNORE	NC 28616	06
MCCLERMON, ROBERT E	P O BOX 3057	DURHAM	NC 27705	80
MCCLURE, HAYES	-	LAUREL SPRINGS	NC 28644	02
MCCLURE, LARRY R	ROUTE 1 BOX 300	EDENTON	NC 27932	22
MCCOLLOUGH, D H	P O BOX 171	LEWISTON	NC 27849	76
MCCOLLUM, W R	ROUTE 5 BOX 237	HENDERSON	NC 27536	29
MCCORMICK, ROBERT L	P O BOX 667	SPRING HOPE	NC 27882	68
MCCOY, CHARLES	ROUTE 2 BOX 707	LANSING	NC 28643	04
MCCOY, HERBERT	ROUTE 1 BOX 191	ZIONVILLE	NC 28698	71
MCCOY, LARRY	1158 MT CARMEL CHURCH RD	MT AIRY	NC 27030	67
MCCRACKEN, LARRY F	ROUTE 1 BOX 116	BUNNLEVEL	NC 28323	37
MCCURRY, EDDIE	ROUTE 1	PEACHLAND	NC 28133	03
MCCURRY, ROBERT	ROUTE 2 BOX 294	BAKERSVILLE	NC 28705	40
MCDANIEL, BOBBY	ROUTE 3	SILER CITY	NC 27344	58
MCDANIEL, CARLTON	509 HILLTOP DRIVE	RALEIGH	NC 27610	52
MCDANIEL, R L	ROUTE 1 BOX 347-C	RUTHERFORDTON	NC 28139	32
MCDANIEL, VERNON B	P O BOX 936	ASHEBORO	NC 27203	53
MCDONALD, HAROLD L	202 N SECOND STREET	ALBEMARLE	NC 28001	64
MCDONALD, LYMAN	ROUTE 1 BOX 1674	DAVIDSON	NC 28036	39
MCDOWELL, GILBERT W	P O BOX 2003	SANFORD	NC 27330	58
MCEACHERN, ALTON H	P O BOX 5443	GREENSBORO	NC 27403	49
MCFADIN, DOUGLAS	RT 1 SHOAL CRK BAP CH	WHITTIER	NC 28789	74
MCGEE, ASTER L	23RD ST & BRANNON RD	WILMINGTON	NC 28401	77
MCGILL, ANSEL R	2000 LANE ST	KANNAPOLIS	NC 28081	15
MCGINNIS, EDWIN	ROUTE 1 BOX 194	ELLENBORO	NC 28040	59
MCGINNIS, JOHN M	C/O 411 MAIN STREET	REIDSVILLE	NC 27320	25
MCGUGAN, DAVID B	P O BOX 686	RED SPRINGS	NC 28377	54
MCHAN, DON	ROUTE 3 BOX 118	BRYSON CITY	NC 28713	69
MCINTOSH, CHARLIE R	96 CHESTNUT ST	WADESBORO	NC 28170	03
MCINTYRE, DON	ROUTE 1 BOX 280	STONY POINT	NC 28678	10
MCKAY, GERALD	ROUTE 2 BOX 399	ANGIER	NC 27501	37
MCKEEL, JUSTUS	P O BOX 255	RAMSEUR	NC 27316	53
MCKEITHAN, GEORGE D	ROUTE 4 BOX 167	RAEFORD	NC 28376	54
MCKEITHAN, GRADY	106 HERNDON	FAYETTEVILLE	NC 28301	46
MCKEITHAN, PINK	ROUTE 2 BOX 530	BURGAW	NC 28425	11
MCKINNEY, ALLEN	251 GARDEN CREEK RD	MARION	NC 28752	09
MCKINNEY, CLARKSON	ROUTE 6 BOX 853	MARION	NC 28752	40
MCKINNEY, DON	1885 N MAIN STREET	ROXBORO	NC 27573	07
MCKINNEY, ERBY	1052 BLUEFIELD AVE	ELIZABETHTOWN	TN 37643	06
MCKINNEY, JERRY D	336 CHURCH STREET	ALBEMARLE	NC 28001	64
MCKINNISH, HAROLD	208 REED DR	EAST FLAT ROCK	NC 28726	17
MCKNIGHT, E V	FURMAN UNIVERSITY	GREENVILLE	SC 29613	51
MCKNIGHT, WADE A	727 LINEBERGER ST	LOWELL	NC 28098	31
MCKUHEN, JOHN	ROUTE 1	FERGUSON	NC 28624	12
MCLAMB, JENNIS	STAR ROUTE 1 BOX 133-44	SHALLOTTE	NC 28459	11
MCLEAN, JOE D	BOX 445	JACKSON	NC 27845	76
MCLEAN, LEWIS F	ROUTE 9	MONROE	NC 28110	75
MCLEAN, PHILLIP	BOX 177	DUBLIN	NC 28332	08
MCLELLAN, C AUBREY	2410 MADISON AVENUE	GREENSBORO	NC 27403	49
MCLEROY, H G	ROUTE 5	BURNSVILLE	NC 28714	79
MCMAHAN, B G	224 CHAPEL ST	SPRUCE PINE	NC 28777	40
MCMAHAN, CLARENCE	1626 TAYLOR DRIVE	GASTONIA	NC 28052	31
MCMAHAN, J I	ROUTE 5 BOX 61	WHITEVILLE	NC 28472	23
MCMANUS, HUGHEY	ROUTE 4 BOX 50	GRANITE FALLS	NC 28630	16
MCMANUS, NATHANIEL JAMES	ROUTE 1 BOX 100	AUTRYVILLE	NC 28318	46
MCMILLAN, ARTHUR	7100 HOLLY SPRINGS RD	RALEIGH	NC 27606	52
MCMURRAY, E W	P O BOX 96	MORAVIAN FALLS	NC 28654	12
MCNEIL, L R	518 MANOR DR	HIGH POINT	NC 27260	19
MCNEILL, CHESLEY	ROUTE 8 BOX 826	LUMBERTON	NC 28358	14
MCNEILL, DAVID M	P O BOX 51	EDNEYVILLE	NC 28727	17
MCNEILL, WILLIAM H	3050 ELIZABETH TOWN RD	LUMBERTON	NC 28328	54
MCPETERS, W EDDIE	ROUTE 1	WHITEVILLE	NC 28472	23
MCSWAIN JR, PHATE W	546 S ACADEMY ST	MOORESVILLE	NC 28115	63

MCSWAIN, RONALD W	2400 GREENLAND AVE	CHARLOTTE	NC	28208	39
MEACHAM, JAMES W	BOX 353	ST PAULS	NC	28384	54
MEDFORD, JOE L	2 SUNSET CIR	CANTON	NC	28716	33
MEDLIN, HAROLD	ROUTE 2 BOX 280	SELMA	NC	27576	34
MEDLIN, ROBERT	812 W FRONT STREET	BURLINGTON	NC	27215	42
MEDLIN, WILLIAM C	P O BOX 465	HALIFAX	NC	27839	47
MEECE, JESSIE	ROUTE 1	PICKENS	SC	29671	72
MEEKS, WILLIAM H	1542 ROLLING MEADOW LN	GASTONIA	NC	28052	31
MELTON, ELWIN L	102 WOODLAND DR	HAVELOCK	NC	28532	05
MELTON, GERALD	ROUTE 3 BOX 1278	ASHEVILLE	NC	28806	13
MENDENHALL, GLENN	ROUTE 2 BOX 80	PFAFFTOWN	NC	27040	67
MERCK, WILBORN	2941 2ND AVE PL SW	HICKORY	NC	28601	70
MIALIK, EMIL A	4800 WEDGEWOOD DR	CHARLOTTE	NC	28210	81
MIDDLETON, WALTER	12 WOODLAWN	SYLVA	NC	28779	74
MIDKIFF, CHARLES	500 EAET ST	VALDESE	NC	28690	18
MIKLES, C R	ROUTE 2	EAST BEND	NC	27018	28
MILES, JESSE	ROUTE 5 BOX 9	N WILKESBORO	NC	28659	10
MILES, JIM	ROUTE 1	TRAPHILL	NC	28685	65
MILFORD, CHARLES O	3900 PARK ROAD	CHARLOTTE	NC	28209	81
MILLER, ALFRED L	405 N MAIN ST	HIGH POINT	NC	27260	19
MILLER, BILLY R	BOX 57	MCADENVILLE	NC	28101	31
MILLER, CARLTON	811B GROVE ST	WILSON	NC	27893	34
MILLER, CHARLES	1040 WORTH ST EXT	ASHEBORO	NC	27203	53
MILLER, DARRELL	P O BOX 5514	LENOIR	NC	28645	61
MILLER, ERNEST	401 S SPRUCE STREET	WILKESBORO	NC	28697	10
MILLER, FRANK E	510 WINECOFF SCHOOL RD	CONCORD	NC	28025	15
MILLER, FRED	ROUTE 2 BOX 64	CARTHAGE	NC	28327	57
MILLER, GENE	806 CAROLINA AVE	KINSTON	NC	28501	05
MILLER, HENRY	5500 WILORA LAKE RD	CHARLOTTE	NC	28212	15
MILLER, JACK	ROUTE 3 BOX 76	WEST JEFFERSON	NC	28694	04
MILLER, KENNETH A	800 SHAMROCK RD	HIGH POINT	NC	27260	19
MILLER, LEONARD	658-B CONNELLY SPGS RD	LENOIR	NC	28645	16
MILLER, MARVIN J	ROUTE 2	LANSING	NC	28643	04
MILLER, ROBERT W	ROUTE 1 BOX 182	KINSTON	NC	28501	43
MILLER, W HAROLD	ROUTE 3	HAYESVILLE	NC	28904	73
MILLER, WADE	1407 WESTWOOD LN	WILKESBORO	NC	28697	01
MILLINER, LEE	P O BOX 157	TOWNSVILLE	NC	27584	29
MILLS, DAVID	51 MANEY AVENUE	ASHEVILLE	NC	28804	30
MILLS, RAY	573 CAMP BRANCH RD	WAYNESVILLE	NC	28786	33
MILLS, WILLIAM T	1417 CLIFTON ST	RALEIGH	NC	27604	52
MILLS, WINFRED	ROUTE 2	WAXHAW	NC	28173	75
MILLWOOD, PAUL C	ROUTE 5 BOX 327	LEXINGTON	NC	27292	36
MILSTEAD, DALE	ROUTE 1 BOX 222-A	MILLERS CREEK	NC	28651	12
MINNIX, J MIKE	703 BUICK AVE	KANNAPOLIS	NC	28081	15
MINOR, EDWARD C	1404 CHARLOTTE ST	ROANOKE RAPIDS	NC	27870	47
MINTON, RAY	ROUTE 3 BOX 279-D	WEST JEFFERSON	NC	28694	04
MINTZ, CARL F	1301 ICEMORLEE STREET	MONROE	NC	28110	75
MINTZ, SAM	1111 LAUREL LANE	GASTONIA	NC	28052	31
MISTER, GILBERT G	P O BOX 308	AYDEN	NC	28513	62
MITCHELL, DOUGLAS	ROUTE 1 BOX 315	ROWLAND	NC	28383	14
MITCHELL, HAROLD M	1703 E LAUREL STREET	GOLDSBORO	NC	27530	43
MITCHELL, HENRY	ROUTE 1	FLETCHER	NC	28732	17
MIZE, F JIMMIE	P O BOX 116	BUNNLEVEL	NC	28323	37
MIZELL, JAMES	308 HILLCREST CIRCLE	SPRUCE PINE	NC	28777	40
MIZELLE, HUBERT L	ROUTE 2 BOX 330	COLERAIN	NC	27924	76
MOBLEY JR, LAW M	482 N MYRTLE SCHL RD	GASTONIA	NC	28052	31
MOBLEY, BILLY T	354 1 AVENUE NW	HICKORY	NC	28601	70
MONK JR, J CHARLIE	BOX 815	HIGH POINT	NC	27260	19
MONROE, W F	P O BOX 13025	GREENSBORO	NC	27405	49
MONTONARA, MICHAEL M	P O BOX 98	CERRO GORDO	NC	28430	23
MOODY, A C	ROUTE 4 BOX 130 A	BOONE	NC	28607	66
MOODY, JOHN R	ROUTE 2	FUQUAY VARINA	NC	27526	37
MOONEY JR, JESSE W	ROUTE 3 BOX 60	NASHVILLE	NC	27856	47
MOONEY, JAMES C	ROUTE 1 BOX 455	RICHLANDS	NC	28574	45
MOORE JR, LAMAR L	ROUTE 9 BOX 232	LEXINGTON	NC	27292	36
MOORE, BURLEY	ROUTE 2	BURGAW	NC	28425	77
MOORE, DAVID G	102 MONTCLAIR CIR	DURHAM	NC	27713	80
MOORE, FRANK R	6850 MONROE ROAD	CHARLOTTE	NC	28212	39
MOORE, GENE	ROUTE 1	LAKE TOXAWAY	NC	28747	72
MOORE, GUY C	ROUTE 1	SIMS	NC	27880	34
MOORE, HARRY J	594 SPRING ST SW	CONCORD	NC	28025	15
MOORE, HUGH L	ROUTE 3 BOX 93	CLYDE	NC	28721	33
MOORE, JIMMY	P O BOX 146	EAST BEND	NC	27018	78
MOORE, MIKE	BOX 358	CLAYTON	NC	27520	34
MOORE, PAUL	ROUTE 3 BOX 390	YADKINVILLE	NC	27055	10
MOORE, PHIL	1010 RATCLIFFE COVE ROAD	WAYNESVILLE	NC	28786	33
MOORHEAD, FENTON	223 N FULTON STREET	SALISBURY	NC	28144	56
MORAN, PHILLIP	345 S MAIN ST	JONESVILLE	NC	28642	78
MOREE, GLEN	ROUTE 6 BOX 41	LAURINBURG	NC	28352	48
MOREE, HORACE	ROUTE 2	MORAVIAN FALLS	NC	28654	12
MORELAND, BILL	ROUTE 5	STUART	VA	24171	50
MORENE, LEWIS	1607 RICHLANDS HWY	JACKSONVILLE	NC	28540	45
MORETZ, ARLIE	OAK GROVE RD	BOONE	NC	28607	71
MORGAN, ENOCH S	199 ELKWOOD AVE	ASHEVILLE	NC	28804	13
MORRIS SR, CLARENCE V	76 RIVERSIDE DR	CRAMERTON	NC	28032	31
MORRIS, BEELER J	2201 E MAIN ST	LINCOLNTON	NC	28092	60
MORRIS, FRANK	ROUTE 1	GATESVILLE	NC	27938	22
MORRIS, J KENNETH	P O BOX 180	WEST JEFFERSON	NC	28694	04
MORRIS, J W	BOX 202	MOUNT MOURNE	NC	28123	63
MORRIS, WALTER D	ROUTE 1 BOX 111	GATES	NC	27937	76
MORRISON, GARY	ROUTE 3 BOX 195	MORGANTON	NC	28655	18
MORROW, DAVID F	4386 SHATTALON DRIVE	WINSTON-SALEM	NC	27106	50
MORROW, PAUL L	ROUTE 9 BOX 312	LUMBERTON	NC	28358	54
MORROW, ROBERT W	ROUTE 1 BOX 130M	NEW LONDON	NC	28127	64
MORROW, VIRGIL	101 HARRIS DR	MORGANTON	NC	28655	18
MORTON, JOHNNIE J	113 FLOWES STORE RD	CONCORD	NC	28025	15
MORTON, LINDSEY D	505 S 5TH ST	SPRING LAKE	NC	28390	46
MOSELEY, CHARLES	ROUTE 3 BOX 755	LINCOLNTON	NC	28092	60
MOSNY, WILLIAM J	ROUTE 3 BOX 139	WAKE FOREST	NC	27587	52
MOSS, CHARLES F	ROUTE 2 BOX 303	GAFFNEY	SC	29340	59
MOTLEY, JULIAN M	3315 E GEER ST	DURHAM	NC	27704	80
MOWERY, BOBBY	ROUTE 5-DUNN'S GROVE CH	ALBEMARLE	NC	28001	64
MULL, EDSEL	ROUTE 2 BOX 1040	CONNELLY SPGS	NC	28612	61
MULL, PAUL T	ROUTE 2 BOX 118	BEULAVILLE	NC	28518	4[illegible]

MULLINS, JAKE	ROUTE 1 BOX 275AA	WAKE FOREST	NC 27587	52
MULLIS, BANKS W	ROUTE 4 BOX 444	SALISBURY	NC 28144	56
MULLIS, J W	ROUTE 3	WAXHAW	NC 28173	75
MURCK, JIMMY	ROUTE 2 BOX 69	BREVARD	NC 28712	72
MURDOCK, ALBERT E	ROUTE 2 BOX 757	SPRUCE PINE	NC 28777	06
MURDOCK, HOMER	ROUTE 3 BOX 756	SPRUCE PINE	NC 28777	06
MURI, RICHARD LOUIS	BOX 425	BURNSVILLE	NC 28714	79
MURPHEY, LESTER	ROUTE 3 BOX 82-AA	MARS HILL	NC 28754	30
MURPHY, FRANK	ROUTE 2 BOX 321-A	GREEN MOUNTAIN	NC 28740	79
MURPHY, JAMES I	6900 GARRETT RD	DURHAM	NC 27707	80
MURPHY, SAM	BOX 557	GLEN ALPINE	NC 28628	18
MURRAY, HORACE	ROUTE 5 BOX 163	ROCKY MOUNT	NC 27801	47
MURRAY, RONALD	ROUTE 3	APEX	NC 27502	52
MURRELL, CHARLES	ROUTE 1 BOX 187-A	ROBBINSVILLE	NC 28771	20
MYERS JR, O RUSSELL	P O BOX 153	ADVANCE	NC 27006	50
MYERS, OSCAR FRANKLIN	ROUTE 7 BOX 326	LEXINGTON	NC 27292	36
MYERS, TERRY	ROUTE 7 BOX 175	FAYETTEVILLE	NC 28306	46
MYNATT, DILLARD A	301 W MAIN ST	FOREST CITY	NC 28043	59
NAPIER, R J	P O BOX 646	HUNTERSVILLE	NC 28078	39
NATIONS, GLENN	-	SYLVA	NC 28779	74
NATIONS, HUBERT	ROUTE 2	WHITTIER	NC 28789	74
NEAL, P DUDLEY	209 HAZELWOOD DRIVE	WARRENTON	NC 27589	24
NEATHERY, J MARSHALL	BOX 37	ROLESVILLE	NC 27571	52
NEEDHAM, RAYMOND C	700 W MAIN	MAYODAN	NC 27027	25
NEELY, ALAN	SOUTHEASTERN SEMINARY	WAKE FOREST	NC 27587	37
NELSON, BILL	21 PHILLIPS ST	CANTON	NC 28716	33
NELSON, BILLY EDGAR	ROUTE 1 BOX 563	MADISON	NC 27025	25
NELSON, GLEN	117 STOKLEY RD	WILMINGTON	NC 28401	77
NELSON, JERRY	ROUTE 1 BOX 603	MAGGIE VALLEY	NC 28751	33
NELSON, R B	ROUTE 3 BOX 816	MADISON	NC 27025	25
NESMITH, ARTHUR	ROUTE 1 BOX 446 A 1	HUDSON	NC 28638	16
NEVILLE, FRANK	700 N ASHE AVENUE	DUNN	NC 28334	37
NEW JR, T G	P O BOX 327	KING	NC 27021	50
NEWMAN, WILLIE M	P O BOX 247	BRYSON CITY	NC 28713	69
NEWTON, ROBERT L	P O BOX 3	BLOWING ROCK	NC 28605	71
NICHOLS, ERNEST	ROUTE 7 BOX 281	MT AIRY	NC 27030	67
NICHOLSON, CLYDE R	119 BEUNA VISTA DR	BREVARD	NC 28712	74
NICHOLSON, HARDIN	ROUTE 3 BOX 302	SYLVA	NC 28779	74
NICHOLSON, LEON	RT 1-SCHOOL HOUSE ROAD	HENDERSONVILLE	NC 28739	17
NICHOLSON, WILLIAM	ROUTE 1 BOX 89	HIDDENITE	NC 28636	01
NICKELSTON, JIMMY LEE	ROUTE 7 BOX 287	DURHAM	NC 27707	80
NIDAY, JOHNNY	718 CONNELLY SPRINGS ROAD	LENOIR	NC 28645	16
NIX, ALVIN LEONARD	ROUTE 2-PLEASANT GROVE CH	FAYETTEVILLE	NC 28301	46
NIX, PAUL C	213 N CHANNEL DR	WRIGHTSVL BCH	NC 28480	77
NIXON, STANLEY	ROUTE 1 BOX 848	HERTFORD	NC 27944	22
NODINE, MALCOLM P	301 ELMHURST ROAD	CHARLOTTE	NC 28209	39
NOFFSINGER, JACK R	330 KNOLLWOOD ST	WINSTON SALEM	NC 27104	50
NOLEN, A RENARD	421 N VANCE ST	GASTONIA	NC 28052	31
NORDAN, FRED A	1118 AIRPORT RD	ROCKINGHAM	NC 28379	48
NORMAN, DON	P O BOX 187	ANSONVILLE	NC 28007	03
NORMAN, GRADY A	11 DILLARD TOWN RD	SYLVA	NC 28779	38
NORRIS, HARLESS JACKSON	ROUTE 6 BOX 667D	CHARLOTTE	NC 28208	39
NORRIS, LEON	25 JAMES ST	CLYDE	NC 28721	33
NORRIS, QUINCY	ROUTE 1	SUGAR GROVE	NC 28679	71
NORVILLE, ALBERT	115 KIRK ST	MORGANTON	NC 28655	18
NOWELL, CHARLES GRADY	P O BOX 1146	REIDSVILLE	NC 27320	25
NUCKLES, CLINTON	ROUTE 1	LEWISVILLE	NC 27023	50
NUNN, LARRY G	ROUTE 1 BOX 331	KINGS MOUNTAIN	NC 28086	35
O'NEAL, JACK	ROUTE 1	YOUNGSVILLE	NC 27596	52
O'QUINN, JESSE L	1211 N GREENE ST	WADESBORO	NC 28170	03
OAKES, M WAYNE	BOX 687	PROCTORVILLE	NC 28375	54
OAKLEY, ANTHONY L	2110 S MIAMI BLVD	DURHAM	NC 27703	80
OAKLEY, CURTIS V	ROUTE 2 BOX 72	BURLINGTON	NC 27215	42
ODOM, NASH A	BOX 187	DUBLIN	NC 28332	08
ODUM, PAUL S	101 BARBARA AVE	MIDWAY PARK	NC 28544	45
OLD, WILLIAM T	ROUTE 3	ELIZABETH CITY	NC 27909	22
OLIVER, JAMES	3000 MADISON AVE	NEW BERN	NC 28560	05
OLIVER, JOHN F	P O BOX 248	EVERETTS	NC 27825	62
OLIVER, MICHAEL	P O BOX 1208	BUIES CREEK	NC 27506	05
OLIVER, R LACY	3004 PINK HILL RD	KINSTON	NC 28501	43
ORR JR, JERRY	ROUTE 7	HENDERSONVILLE	NC 28739	17
ORR, HERMAN R	P O BOX 66	GASTON	NC 27832	47
ORR, J J	SWEETWATER BAPTIST CHURCH	ROBBINSVILLE	NC 28771	20
OSBORNE, ALBERT	-	FRIES	VA 24330	02
OSBORNE, CARL	ROUTE 1	BLOWING ROCK	NC 28605	66
OSBORNE, DONALD	ROUTE 4 BOX 135	WILKESBORO	NC 28697	10
OSBORNE, GILBERT	PINE SWAMP BAPTIST CH	FLEETWOOD	NC 28626	04
OVERTON, ALLEN	ROUTE 2 BOX 13	BEAR CREEK	NC 27207	58
OWEN, RONNIE C	ROUTE 4 BOX 296	ASHEVILLE	NC 28806	13
OWEN, THOMAS P	ROUTE 1	PISGAH FOREST	NC 28768	72
OWENBY, B C	P O BOX 696	ASHEBORO	NC 27203	53
OWENBY, HENRY	ROUTE 3 BOX 105-B	BLAIRSVILLE	GA 30512	73
OWENS JR, M O	P O BOX 2066	GASTONIA	NC 28052	31
OWENS, JOHN R	ROUTE 4 BOX 144	MARSHVILLE	NC 28103	75
OWENS, R EUGENE	P O BOX 6006	CHARLOTTE	NC 28207	81
OWENS, ROBERT G	ROUTE 1	BREVARD	NC 28712	72
OWENS, TONY E	ROUTE 1 BOX 585	WINGATE	NC 28174	75
OWENS, W MELVIN	ROUTE 5 BOX 91	FOREST CITY	NC 28043	59
OWENS, WILLIAM L	3502 VILLAGE DR	FAYETTEVILLE	NC 28304	46
OWENSBY, HENRY	ROUTE 2	MILL SPRING	NC 28756	51
OXENDINE SR, VESTER	ROUTE 3 BOX 420	FAIRMONT	NC 28340	14
PACE, JOHN H	ROUTE 15 BOX 394	LEXINGTON	NC 27292	36
PACK, JOHN	ROUTE 1	JONESBORO	TN 37659	30
PACKER, ADRIAN	P O BOX 3337	NEW BERN	NC 28560	05
PACKER, ERNEST	ROUTE 1 BOX 75-A	GARLAND	NC 28441	08
PACKER, GEORGE T	ROUTE 1	KELLY	NC 28448	77
PADGETT, LARRY		TURKEY	NC 28393	27
PADGETT, WILSON W	326 CIRCLE VIEW	SHELBY	NC 28150	35
PAGE, MORRIS	ROUTE 1 BOX 246	CHOCOWINITY	NC 27817	62
PAINTER, JACK A	23 N CENTRAL AVE	BELMONT	NC 28012	31
PAINTER, WILLIAM L	BOX 213	COLUMBUS	NC 28722	51
PALMER, RONALD L	ROUTE 1 BOX 198	MARBLE	NC 28905	73
PANGLE, HAZEN	BOX 99	DILLSBORO	NC 28725	74
PARDUE, WILLIAM W	ROUTE 12	SANFORD	NC 27330	58

PARHAM, CARTER	ROUTE 4 BOX 25	CANTON	NC 28716	33
PARHAM, JAMES F	101 S HOSKINS RD	CHARLOTTE	NC 28208	39
PARHAM, MILBURN	120 N CANTON ROAD	CANTON	NC 28716	33
PARK, JIMMY L	538 OAKLAND AVE	STATESVILLE	NC 28677	63
PARKER JR, J B	ROUTE 1 BOX 56	VILAS	NC 28692	71
PARKER, A LEROY	4800 W FRIENDLY AVE	GREENSBORO	NC 27410	49
PARKER, C C	ROUTE 1 BOX 91	NEBO	NC 28761	09
PARKER, CARL	ROUTE 1 BOX 239 B	MARION	NC 28752	09
PARKER, JOHN F	W JACKSON ST	RICH SQUARE	NC 27869	76
PARKER, LARRY W	STAR ROUTE BOX 227	HARKERS ISLAND	NC 28531	05
PARKER, MARION E	P O BOX 442	TROY	NC 27371	41
PARKER, PHILIP	ROUTE 8 BOX 341	REIDSVILLE	NC 27320	25
PARKER, ROBBIE	P O BOX 220	AULANDER	NC 27805	76
PARKER, ROY J	BOX 435	FAIR BLUFF	NC 28439	23
PARKERSON, D E	2222 MARKET ST	WILMINGTON	NC 28401	77
PARKS, CARL E	ROUTE 3 BOX 122	HAMPTONVILLE	NC 27020	10
PARRIS, DELOS	COPE CREEK ROAD	DILLSBORO	NC 28725	74
PARRISH, LESLIE H	P O BOX 805	CONCORD	NC 28025	15
PARSONS, JAMES H	ROUTE 2	WILLARD	NC 28478	77
PARSONS, JERRY	RESERVOIR AT GREENLEE ST	MARION	NC 28752	09
PARUNAK, HERBERT A	BOX 35	JEFFERSON	NC 28640	04
PASSMORE, EUGENE	105 LOU DRIVE	GASTONIA	NC 28052	31
PATE JR, WILLIAM C	ROUTE 1 BOX 42	TRYON	NC 28782	51
PATE SR, W C	202 S LEE ST	LANDRUM	SC 29356	51
PATRICK, ROBERT	ROUTE 2	FLEETWOOD	NC 28626	04
PATTERSON, A MAX	BOX 57	STANTONSBURG	NC 27883	62
PATTERSON, ROGER L	ROUTE 1 BOX 62	SANDY RIDGE	NC 27046	50
PATTERSON, TOM	P O BOX 275	TROUTMAN	NC 28166	63
PATTON, LARRY	ROUTE 2 BOX 468	HENDERSONVILLE	NC 28739	17
PATTON, MARION E	ROUTE 1 BOX 444	LENOIR	NC 28645	16
PAYNE, EARL	ROUTE 1 BOX 511	PISGAH FOREST	NC 28768	72
PAYNE, JOHN D	223 W MOUNT DR	ROCKY MOUNT	NC 27801	47
PAYNE, KENNETH	4765 HAMPTON ROAD	CLEMMONS	NC 27012	50
PAYNE, THOMAS J	P O BOX 3381	GREENVILLE	NC 27834	62
PAYNE, WALTER FLAY	ROUTE 6 BOX 242-B	GASTONIA	NC 28052	31
PEARCE, THOMAS V	ROUTE 2 BOX 170	LITTLETON	NC 27850	47
PEARSON JR, W L	BOX 429	BOONVILLE	NC 27011	78
PEARSON, ARTHUR	ROUTE 8 BOX 310	REIDSVILLE	NC 27320	25
PEARSON, CLYDE P	141 RANES DR	HENDERSON	NC 27536	24
PEARSON, JAMES W	ROUTE 1 BOX 205 1/2	HENDERSON	NC 27536	24
PEARSON, WENDELL	ROUTE 5 BOX 197	FAYETTEVILLE	NC 28301	46
PEEK, STANLEY	ROUTE 2 BOX 73-A	MARS HILL	NC 28754	30
PEELE, EVERETTE	ROUTE 2 BOX 33	LAURINBURG	NC 28352	48
PEGRAM, EMMANUEL P	ROUTE 3 BOX 126	ROCKY MOUNT	NC 27801	47
PEGRAM, M A	P O BOX 111	FRANKLINVILLE	NC 27248	53
PENDLETON, MAX LEE	302 BELMONT RD	BELMONT	NC 28012	31
PENLEY, CHARLES	P O BOX 484	SPINDALE	NC 28160	32
PENNELL, W RAY	P O BOX 518	COOLEEMEE	NC 27014	56
PENNINGTON, JACK	ROUTE 4	RUTHERFORDTON	NC 28139	32
PEREZ, JOSE R	1069 SEDGEFIELD RD	CHARLOTTE	NC 28209	39
PERKINS, LARRY B	BOX 296	ROBBINSVILLE	NC 28771	20
PERKINS, NED	ROUTE 12 BOX 94	MORGANTON	NC 28655	61
PERROU JR, J STEPHEN	P O BOX 951	GOLDSBORO	NC 27530	43
PERRY JR, JOHN	P O BOX 305	LILESVILLE	NC 28091	03
PERRY, CHARLES	ROUTE 1 BOX 357X	CONNELLY SPRINGS	NC 28612	18
PERRY, JOHNNIE R	P O BOX 1137	BESSEMER CITY	NC 28016	31
PERRY, W GATTIS	5037 MONROE RD	CHARLOTTE	NC 28205	39
PERRY, W H	411 RICKS DR	WINSTON SALEM	NC 27103	50
PETERSON, JOSEPH	P O BOX 17	SHILOH	NC 27974	22
PETTIGREW, GEORGE	3032 AUDREY DRIVE	GASTONIA	NC 28052	31
PETTIT, LEWIS	ROUTE 4 BOX 398	WAKE FOREST	NC 27587	29
PHILIPS, FRANK	ROUTE 2 BOX 426	BURNSVILLE	NC 28714	79
PHILIPS, RICHARD J	ROUTE 1 BOX 296	ROCKY POINT	NC 28457	77
PHILLIPS, CHARLES	ROUTE 4 BOX 485	ASHEVILLE	NC 28806	13
PHILLIPS, CLIFFORD	P O BOX 20	MINNEAPOLIS	NC 28652	06
PHILLIPS, T D	ROUTE 1 BOX 32	NEWTON	NC 28658	70
PHILLIPS, JAMES DONALD	ROUTE 1 BOX 292	HOBBSVILLE	NC 27946	22
PHILLIPS, JIMMIE	ROUTE 1 BOX 74 B	CAMERON	NC 28326	57
PHILLIPS, JOHN W	1517 OAKDALE CIR	HENDERSON	NC 27536	29
PHILLIPS, LAWRENCE	1078 GLENDALE RD	MOUNT AIRY	NC 27030	67
PHILLIPS, WADE	ROUTE 1 BOX 187	WILKESBORO	NC 28697	12
PHILYAW, ROBERT	ROUTE 1 BOX 127	WAKE FOREST	NC 27587	52
PHIPPS, PAUL	830 EAST MAIN STREET	JEFFERSON	NC 28640	04
PHIPPS, ROBERT A	ROUTE 2 BOX 106	CLINTON	NC 28328	27
PICKENS, ANDREW	ROUTE 1 BOX 176	MORRISVILLE	NC 27560	52
PIERCE JR, C R	17 ZEPHYR DR	ASHEVILLE	NC 28806	13
PIERCE, C WILLARD	ROUTE 1 BOX 140	DENTON	NC 27239	36
PIERCE, JAMES	ROUTE 4 BOX 128A	TAYLORSVILLE	NC 28681	01
PIRKLE, A CONDRED	P O BOX 224	BALFOUR	NC 28706	17
PITMAN, LEE	ROUTE 4	BAKERSVILLE	NC 28705	40
PITT, BILLY	1202 ST PATRICK STREET	TARBORO	NC 27886	62
PITTMAN, BILLY RAY	420 STEWART ST	CLAYTON	NC 27520	34
PITTMAN, ELWYN	ROUTE 2	MURPHY	NC 28906	73
PITTMAN, KENNETH	BOX 502	SEVERN	NC 27877	76
PITTMAN, LARRY	ROUTE 1 BOX 334	COLERAIN	NC 27924	76
PITTS, JIMMY LEON	ROUTE 7 BOX 224	CHAPEL HILL	NC 27514	80
PITTS, ROBERT D	P O BOX 323	MOORESVILLE	NC 28115	63
PLEDGER, BENNIE E	P O BOX 126	COLERAIN	NC 27924	76
PLEMMONS, DAVIS	ROUTE 4 BOX 147	WAYNESVILLE	NC 28786	33
PLEMMONS, J R	10 HARMONY LN	ASHEVILLE	NC 28803	13
PLEMMONS, JACK	ROUTE 1	LAKE TOXAWAY	NC 28747	72
PLESS, HOWARD	ROUTE 6 BOX 219	SALISBURY	NC 28144	56
PLESS, SAM	506 RESERVOIR RD	MARION	NC 28752	09
PLYLER, RICHARD E	ROUTE 1 BOX 46	KINGS MOUNTAIN	NC 28086	35
POINDEXTER, RICHARD G	105 CIRCLE DR	LAGRANGE	NC 28551	43
POLINSKI, J S	ROUTE 3	WINDSOR	NC 27983	76
POLK, BOB M	1540 N MAIN ST	HIGH POINT	NC 27262	19
POLLARD, JAMES L	240 MARSH HEN DR	WILMINGTON	NC 28401	77
PONDER, BILLY JOE	ROUTE 1 BOX 55	HOT SPRINGS	NC 28743	44
PONDER, DOUGLAS D	158 SUMMIT AVE	RALEIGH	NC 27603	52
POOLE, ROBERT B	P O BOX 1325	ELIZABETH CITY	NC 27909	22
POPE, DAVID	208 S PARK AVE EXT	WILLIAMSTON	NC 27892	62
POPE, GORDON	ROUTE 3 BOX 407	GRANITE FALLS	NC 28630	16
POPE, W H	ROUTE 5 BOX 58	SHELBY	NC 28150	35

POPLIN, WAYNE W	6720 OLD SAVANNAH RD	CHARLOTTE	NC 28212	39
PORTER, B A	2 TERESA DRIVE	CASTLE HAYNE	NC 28429	77
PORTER, EARL N	3117 WHITING AVE	CHARLOTTE	NC 28205	39
PORTER, RICHARD	BOX 1761	NEBO	NC 28761	09
PORTER, RICHARD	ROUTE 2 BOX 96	VIRGILINA	VA 24598	29
PORTER, ROY	P O BOX 123	HOLLISTER	NC 27844	24
PORTER, WINFRED W	ROUTE 1 BOX 78	CASTALIA	NC 27816	68
POSTELL, FRANCE	ROUTE 1	ANDREWS	NC 28901	73
POSTELL, RALPH	ROUTE 1	ANDREWS	NC 28901	38
POSTON JR, ERNEST	P O BOX 188	LONG BEACH	NC 28461	11
POSTON SR, R ERNEST	P O BOX 101	CHIMNEY ROCK	NC 28720	32
POTEAT, DAVID	ROUTE 1	WEST END	NC 27376	57
POTEAT, LESTER	304 CAROLINA AVENUE	HAZELWOOD	NC 28738	33
POTTER, JAMES S	1115 SOUTH BLVD	CHARLOTTE	NC 28203	39
POWELL JR, H HALL	126 CHARLESTOWNE CIR	WINSTON SALEM	NC 27103	50
POWELL, CROWELL	-	NAKINA	NC 28455	26
POWELL, DANNY G	118 PENNY STREET	CLAYTON	NC 27520	34
POWELL, E G	ROUTE 5 BOX 571	GASTONIA	NC 28052	31
POWELL, HOBERT	ROUTE 4 BOX 321	SPARTA	NC 28675	02
POWERS, LYNN M	2200 E KING ST	BOONE	NC 28607	71
POWERS, STEPHEN D	ROUTE 1 BOX 244	GERMANTON	NC 27019	50
POWERS, W O	P O BOX 373	VASS	NC 28394	57
POYNER, DANNY	204-A WOODLAND CIRCLE	HERTFORD	NC 27944	76
PRATER, JAY T	P O BOX 288	ASHEVILLE	NC 28802	13
PRATT, B G	201 FOREST DRIVE	RANDLEMAN	NC 27317	53
PRESLEY, BILLY P	P O BOX 1	GATES	NC 27937	22
PRESNELL, CARL J	609 ALLENS CREEK RD	WAYNESVILLE	NC 28786	33
PRESNELL, HARVEY	ROUTE 3 BOX 650	BANNER ELK	NC 28604	06
PRESSLEY, JAMES B	ROUTE 7 BOX 152	LUMBERTON	NC 28358	54
PRESSLEY, R J	ROUTE 2	WAXHAW	NC 28173	75
PRESSLEY, R MACK	511 TUCKASEEGE RD	MT HOLLY	NC 28120	31
PRESTWOOD, DALLAS W	200 W BURNETTE AVENUE	ENFIELD	NC 27823	47
PREVATTE JR, BAXTER	P O BOX 803	WENDELL	NC 27591	52
PREVATTE, L THAD	311 E SECOND AVE	CHADBOURN	NC 28431	23
PREVATTE, LARRY	ROUTE 1 BOX 142	STONEVILLE	NC 27048	25
PRICE JR, DEWEY C	ROUTE 2 BOX 348	NEWTON	NC 28658	60
PRICE JR, E W	P O BOX 2443	HIGH POINT	NC 27261	19
PRICE JR, RICHARD E	P O BOX 146	MARS HILL	NC 28754	30
PRICE, C R	330 COVIL AVE	WILMINGTON	NC 28401	77
PRICE, DONALD M	P O BOX 323	BENSON	NC 27504	34
PRICE, FLAY S	901 HENDERSON DRIVE	JACKSONVILLE	NC 28540	45
PRICE, J B	BOX 122	HARRISBURG	NC 28075	15
PRICE, LAMAR	ROUTE 2	MARSHVILLE	NC 28103	75
PRICE, OLIVER C	ROUTE 1	LAWNDALE	NC 28090	35
PRICKETT, CARLTON	703 WESTBROOK	BURLINGTON	NC 27215	07
PRIDGEN, MARSHALL L	304 ALEXANDER DRIVE	ROCKY MOUNT	NC 27801	47
PRIMM, GERALD C	1307 SUMMIT AVE	GREENSBORO	NC 27405	49
PRINCE, H J	ROUTE 4 BOX 307 H	JACKSONVILLE	NC 28540	45
PRINCE, JERRY D	ROUTE 1 BOX 134	SHALLOTTE	NC 28459	11
PROCTOR, DEAN L	609 HARMON STREET	FOREST CITY	NC 28043	59
PROCTOR, LEE	BOX 278	PINEBLUFF	NC 28373	57
PRUETT, CARRELL	ROUTE 3 BOX 415	RUTHERFORDTON	NC 28139	32
PRUITT SR, BILL L	ROUTE 1 BOX 84	HAYS	NC 28635	28
PRUITT, ALBERT	ROUTE 5 HILLTOP ACRES	N WILKESBORO	NC 28659	65
PRUITT, BILL	825 MCDONALD AVE	CHARLOTTE	NC 28203	39
PRUITT, MITCHELL	ROUTE 3 BOX 30	KINGS MOUNTAIN	NC 28086	31
PRYOR, JERRY WAYNE	ROUTE 3	SMITHFIELD	NC 27577	34
PUCKETT JR, W H	1519 MILLBROOK RD	RALEIGH	NC 27609	52
PUCKETT, BILL	ROUTE 10 BOX 582	MORGANTON	NC 28655	18
PUCKETT, JOE R	513 LEE STREET	SMITHFIELD	NC 27577	34
PUGH, JACK	ROUTE 2 BOX 161	STONY POINT	NC 28678	55
PULLEY, JOELL	ROUTE 1	MIDDLESEX	NC 27557	34
PULLEY, RUDOLPH R	ROUTE 1	CREEDMOOR	NC 27522	29
PULLIUM JR, GEORGE W	P O BOX 21	KNIGHTDALE	NC 27545	52
PULLUM, HOWARD	ROUTE 1 BOX 34A	MARION	NC 28752	09
PUTNAM, SAMUEL F	P O BOX 47	HAYS	NC 28635	65
QUALLS, PHILLIP	P O BOX 357	WHITAKERS	NC 27891	47
QUEEN, ROY	ROUTE 1 BOX 755	THOMASVILLE	NC 27360	36
QUINN, NICK	ROUTE 1	SWANNANOA	NC 28778	13
RABB, MELVIN D	BOX 386	MAIDEN	NC 28650	60
RABON, BRUCE	P O BOX 116	FALLSTON	NC 28042	35
RABY, JOHNNY	ROUTE 9 BOX 1196	FRANKLIN	NC 28734	38
RABY, M H	BOX 717	CANTON	NC 28716	33
RAINES, ALLEN	101 PINE TREE RD	OXFORD	NC 27565	29
RAINES, ANDY	RT 1 MT HOPE BAPTIST CH	FRANKLIN	NC 28734	38
RAMEY, DEAN	P O BOX 12003	RALEIGH	NC 27605	52
RAMEY, TURNER	P O BOX 907	HIGHLANDS	NC 28741	38
RAMSEY, HARLON G	P O BOX 84	MARS HILL	NC 28754	79
RAMSEY, ROBERT S	ROUTE 5	LINCOLNTON	NC 28092	60
RASOR JR, PAUL W	ROUTE 3 BOX 297	WAKE FOREST	NC 27587	52
RAXTER, R CLAYTON	ROUTE 1	MURPHY	NC 28906	73
RAY, BEN LEE	P O BOX 571	SPRUCE PINE	NC 28777	79
RAY, HAROLD	ROUTE 1 BOX 660	WEAVERVILLE	NC 28787	13
RAY, HUBERT	ROUTE 1 %CARL LEDFORD	COPPERHILL	TN 37317	73
RAY, JAMES C	P O BOX 53	WHITE OAK	NC 28399	08
RAY, JOHN B	RT 3-C/O CLYDE MCFARLING	HILLSBOROUGH	NC 27278	42
RAY, LYDA	ROUTE 1 BOX 198	BURNSVILLE	NC 28714	79
REA, ROBERT T	P O BOX 948	LAURINBURG	NC 28352	48
REAGEN, PAUL	ROUTE 3 BOX 17	BRYSON CITY	NC 28713	69
RECTOR, CHARLES M.	ROUTE 3	MARS HILL	NC 28754	30
RECTOR, DEAN	BOX 402	N WILKESBORO	NC 28659	12
RECTOR, J MARION	530 MOTOR ROAD	WINSTON-SALEM	NC 27105	50
REDDICK, M LYNN	P O BOX 308	DREXEL	NC 28619	18
REDDING, EARL M	1217 ROBINWOOD RD	GASTONIA	NC 28052	35
REDMON, JOHNNY	320 GLOVER STREET	HENDERSONVILLE	NC 28739	17
REECE, FRED	P O BOX 1025	HIGH POINT	NC 27261	19
REECE, MAX G	ROUTE 2 BOX 233	SILER CITY	NC 27344	58
REED, MACK	ROUTE 1	CLAYTON	GA 30525	38
REEDER, JAY T	6925 PAWTUCKET RD	CHARLOTTE	NC 28214	39
REEP, RONYAL	91 ELKWOOD AVENUE	ASHEVILLE	NC 28804	13
REESE, JOSEPH J	ROUTE 1 BOX 163	MURPHY	NC 28906	73
REEVES, STEVE	ROUTE 1	FRANKLIN	NC 28734	38
REEVES, TED	RT 1-WORLEY COVE RD	CANTON	NC 28716	35
REGISTER, HENRY L	P O BOX 15	SUPPLY	NC 28462	11

REID, ARTHUR L	ROUTE 1 BOX 166	MADISON	NC 27025	50
RENFRO, CEPHAS	ROUTE 1	SPRUCE PINE	NC 28777	40
RENFRO, DALLAS	ROUTE 2 BOX 1028	SPRUCE PINE	NC 28777	40
REVELS, P OLLIS	P O BOX 27	ARDEN	NC 28704	13
REVIS, JAMES E	1944 TAYLOR DR	GASTONIA	NC 28052	31
REVIS, KENNETH HOWARD	ROUTE 2 BOX 25	NEBO	NC 28761	09
RHINEHART, CLYDE	12 STARMOUNT DR	ASHEVILLE	NC 28806	13
RHODES, FRED	ROUTE 3 BOX 102	ENFIELD	NC 27823	47
RHODES, LAWRENCE	ROUTE 3 BOX 304	FLETCHER	NC 28732	17
RHYNE, GERALD L	ROUTE 1 BOX 379	FAYETTEVILLE	NC 28301	46
RICE, H WARREN	119 E 15TH ST	SALISBURY	NC 28144	56
RICE, JAMES	1406 BEVERLY AVENUE	SHELBY	NC 28150	35
RICE, JERRY	P O BOX 55	MINERAL BLUFF	GA 30559	73
RICE, JOE G	WOOTEN COVE RD	WEAVERVILLE	NC 28787	30
RICE, WILLIAM	510 S SHORE ROAD	JACKSONVILLE	NC 28540	45
RICH JR, THOMAS L	BOX 663	FAIRMONT	NC 28340	54
RICHARDS, ERNEST	ROUTE 9 BOX 663	MORGANTON	NC 28655	18
RICHARDS, JOE	ROUTE 5 BOX 449	FOREST CITY	NC 28043	59
RICHARDSON JR, J A	ROUTE 8 BOX 669	SALISBURY	NC 28144	56
RICHARDSON SR, CHARLIE	ROUTE 2	NORTH WILKESBORO	NC 28659	65
RICHARDSON, ED	295 HILLCREST DRIVE	ELKIN	NC 28621	28
RICHARDSON, FRED	ROUTE 1	ROBBINS	NC 27325	57
RICHARDSON, JAMES R	P O BOX 1287	TRYON	NC 28782	17
RICHARDSON, RON	ROUTE 1 BOX 330	ALEXIS	NC 28006	60
RICKMAN, GARY L	RT 1 UNION HOPE BAP CH	ZEBULON	NC 27597	68
RICKS, HORACE	P O BOX 215	PRINCETON	NC 27569	34
RIDDLE JR, S L	2503 ATLANTA ST	GREENSBORO	NC 27406	49
RIDDLE, RAY	P O BOX 1461	BLACK MOUNTAIN	NC 28711	13
RIDDLE, WAYNE V	P O BOX 154	LOCUST	NC 28097	64
RIDENOUR, RONNIE	BOX 77 1/2	FAISON	NC 28341	27
RIDINGS, KENNETH	ROUTE 2 BOX 718	ASHEVILLE	NC 28805	13
RIDLEY, EUGENE	531 CONNELLY SPRINGS RD	LENOIR	NC 28645	16
RIGGINS, R D	ROUTE 2	MARSHVILLE	NC 28103	75
RIGGS, GERALD K	513 MEHERRIN LANE	MURFREESBORO	NC 27855	76
RIGGS, W PAUL	3529 KERNERSVILLE RD	WINSTON SALEM	NC 27107	50
RIPPY, RAY	ROUTE 2 BOX 1148	WADESBORO	NC 28170	03
RITTER, HAYES	ROUTE 1	ROBBINS	NC 27325	57
RITTER, JAMES	ROUTE 1 BOX 160	BURGAW	NC 28425	77
RIVENBARK, RUPERT	ROUTE 6 BOX 119A	CLINTON	NC 28328	46
RIVERS, BILLY G	P O BOX 906	HAMLET	NC 28345	48
ROACH, WAYNE	-	CRESTON	NC 28208	04
ROBBINS, ARNOLD	ROUTE 3	BRYSON CITY	NC 28713	38
ROBBINS, GEORGE ROBERT	901 RIVERSIDE AVENUE	ELIZABETH CITY	NC 27909	22
ROBBINS, GURNEY	200 WENDELL STREET	LENOIR	NC 28645	16
ROBBINS, JIMMY	207 N FAIRVIEW DRIVE	LENOIR	NC 28645	16
ROBBINS, LARRY	ROUTE 1 BOX 202-B	HIDDENITE	NC 28636	55
ROBBINS, RONDA E	BOX 66	APEX	NC 27502	52
ROBBINS, WOODROW W	P O BOX 5528	HIGH POINT	NC 27262	19
ROBERSON, RICHARD	ROUTE 1	MURPHY	NC 28906	73
ROBERTS SR, TAL DAVID	7438 OLD DOWD RD	CHARLOTTE	NC 28214	39
ROBERTS, E A	204 NORTH MAIN	WAKE FOREST	NC 27587	34
ROBERTS, GEORGE A	BOX 197	DANA	NC 28724	17
ROBERTS, HULIN H	BOX 316	EAST SPENCER	NC 28039	56
ROBERTS, JEFF G	-	YOUNGSVILLE	NC 27596	52
ROBERTS, LOYD	ROUTE 1 BOX 291	CANDLER	NC 28715	13
ROBERTSON JR, A T	ROUTE 1 BOX 256	WILLIAMSTON	NC 27892	62
ROBERTSON, BILLY	-	SUNBURY	NC 27979	22
ROBERTSON, ODIS	1814 S MAIN STREET	ASHEBORO	NC 27203	53
ROBERTSON, TOMMY	ROUTE 3 BOX 192	WEAVERVILLE	NC 28787	13
ROBINETTE, T E	ROUTE 9 BOX 170	SALISBURY	NC 28144	56
ROBINSON, ARNOLD	-	MICAVILLE	NC 28755	79
ROBINSON, DALE	ROUTE 1 BOX 196A	BARNARDSVILLE	NC 28709	13
ROBINSON, J C	ROUTE 3 BOX 492-A	SYLVA	NC 28779	74
ROBINSON, J GROCE	P O BOX 38	SWANNANOA	NC 28778	13
ROBINSON, JACK R	729 ROSEDALE DRIVE	THOMASVILLE	NC 27360	36
ROBINSON, JOHN F	P O BOX 696	PITTSBORO	NC 27312	58
ROBINSON, MCCOY	107 COLONY DR	MORGANTON	NC 28655	18
ROCK, COLIE EDWIN	P O BOX 608	ERWIN	NC 28339	37
ROE, H D JACK	1203 MAGNOLIA ST	GREENSBORO	NC 27401	49
ROGERS, BILL	ROUTE 66 BOX 197	CULLOWHEE	NC 28723	74
ROGERS, CHARLES	ROUTE 1 BOX 323	FLETCHER	NC 28732	30
ROGERS, E C	ROUTE 2 BOX 459	LELAND	NC 28451	23
ROGERS, EDWARD	P O BOX 35524	FAYETTEVILLE	NC 28303	46
ROGERS, GARY	ROUTE 1 BOX 470-B	ASHEVILLE	NC 28804	44
ROGERS, GLENN B	ROUTE 4 BOX 170	BREVARD	NC 28712	72
ROGERS, GUY	P O BOX 34	TAYLORSVILLE	NC 28681	55
ROGERS, HOWARD	ROUTE 1 BOX 496	ASHEVILLE	NC 28804	13
ROGERS, JAMES A	ROUTE 2	MATTHEWS	NC 28105	75
ROGERS, JIMMY	ROUTE 1 BOX 20	ORRUM	NC 28369	54
ROGERS, JIMMY	ROUTE 1	YOUNG HARRIS	GA 30582	73
ROGERS, JOE	-	WAYNESVILLE	NC 28786	38
ROGERS, JOHN S	P O BOX 126	BUIES CREEK	NC 27506	37
ROGERS, JOHN W	ROUTE 1 BOX 380	HIGHLANDS	NC 28741	38
ROGERS, L JAY	ROUTE 3	CANTON	NC 28716	33
ROGERS, ROBERT S	P O BOX 38	WISE	NC 27594	24
ROGERS, TRIETTE	ROUTE 1	BOLIVIA	NC 28422	11
ROGERS, WALTER	ROUTE 7 BOX 1240	ASHEVILLE	NC 28803	13
ROGERS, WILLIAM B	P O BOX 458	N WILKESBORO	NC 28659	12
ROLLINGS, HAZEL	RT 2-PINE RIDGE CH	CHINA GROVE	NC 28023	56
ROLLINS, GEORGE	ROUTE 1 BOX 172-B	WADESBORO	NC 28170	03
ROPER, CARL	-	TOPTON	NC 28781	38
ROPER, RANDY C	DRAWER B	GULF	NC 27256	58
ROSE, BILL	ROUTE 3 BOX 363	WEST JEFFERSON	NC 28694	04
ROSE, PAUL	ROUTE 1 BOX 355	MOUNT OLIVE	NC 28365	27
ROSS, M L	-	CEDAR MOUNTAIN	NC 28718	72
ROSS, MALCOM	RED BIRD ROAD	TRYON	NC 28782	51
ROWE, JAMES RUDOLPH	ROUTE 2 BOX 338D	PIKEVILLE	NC 27863	34
ROWE, RONALD	ROUTE 2 BOX 298	TAYLORSVILLE	NC 28681	01
ROWE, RONALD WAYNE	ROUTE 7 BOX 174	RALEIGH	NC 27614	52
ROWLAND, ERIC K	CRISP RURAL STATION	MACCLESFIELD	NC 27852	62
ROWLAND, JAMES	ROUTE 1 BOX 805	MAYSVILLE	NC 28555	45
ROWND, ROBERT K	ROUTE 1 BOX 37	VALDESE	NC 28690	18
ROYSTON, JAMES	ROUTE 3 BOX 88	APEX	NC 27502	52
RUFF, WADE	205 GREEN ST	RUTHERFORDTON	NC 28139	32

RUMFELT, HAROLD L	P O BOX 599	RICH SQUARE	NC 27869	76
RUMFELT, HARVEY W	309 BARTLEY ST	SPINDALE	NC 28160	32
RUMMAGE JR, RAY	51 E MAIN ST	MAIDEN	NC 28650	60
RUMNEY, GEORGE,	535 BRIGHTWELL DR	DANVILLE	VA 24541	07
RUNION, CHARLES RANDALL	RT2-PLAINS VIEW PARSONAGE	LAWNDALE	NC 28090	35
RUSHING, GLENN L	ROUTE 3 BOX 345-A	FOREST CITY	NC 28043	59
RUSHING, HUDSON	ROUTE 1	WINGATE	NC 28174	03
RUSSEL, RONNY	ROUTE 1 BOX 151	STANFIELD	NC 28163	64
RUSSELL, D D	ROUTE 3 BOX 204	CLYDE	NC 28721	33
RUTLAND, DAVID	ROUTE 1 BOX 85	GARLAND	NC 28441	08
RUTT, CHARLES EDWARD	ROUTE 1	SILER CITY	NC 27344	58
RYAN, RONALD	P O DRAWER F	NEWPORT	NC 28570	05
RYBERG, JOHN L	P O BOX 229	SMITHFIELD	NC 27577	34
RYMER, JOHN F	P O BOX 326	ETOWAH	NC 28729	17
SAFRIFT, RICHARD	ROUTE 11 BOX 392	STATESVILLE	NC 28677	63
SALMONS, TOMMIE	ROUTE 2	WEST JEFFERSON	NC 28694	04
SAMMONS, JACK	ROUTE 2 BOX 501	LOUISBURG	NC 27549	68
SAMPSON, PRATHER	ROUTE 6 BOX 406	LUMBERTON	NC 28358	14
SANDERS, CLYDE	602 MANNING ST	KINSTON	NC 28501	43
SANDERS, JAMES	1090 ELAM ROAD	KINGS MOUNTAIN	NC 28086	35
SANDERSON, RAYMOND I	6050 HICKORY GROVE RD	CHARLOTTE	NC 28215	39
SANDERSON, WILLIAM	ROUTE 3	WENDELL	NC 27591	52
SANDIFER, CHARLEY	P O BOX 126	LAWNDALE	NC 28090	35
SARGENT, MARSHALL E	BOX 198	STONY POINT	NC 28678	01
SARTIN, JOHN WAYNE	ROUTE 1 BOX 132	RUFFIN	NC 27326	25
SASSER, JOHN CLAUDE	P O BOX 433	PIKEVILLE	NC 27863	43
SASSER, LOUIS ALAN	BOX 156	SPENCER	NC 28159	56
SATTERFIELD, FRED	BOX 397	DUCKTOWN	TN 37326	73
SAUL JR, JAMES M	ROUTE 3 BOX 367	KING	NC 27021	50
SAUNDERS, R W	4300 BLANTON ROAD	FAYETTEVILLE	NC 28303	46
SAVELL, HAROLD A	980 HENDERSONVILLE RD	ASHEVILLE	NC 28803	13
SCALES, JAMES R	204 HODGES ST	MOREHEAD CITY	NC 28557	05
SCALF, JOSEPH	ROUTE 4 BOX 120	HERTFORD	NC 27944	22
SCARBOROUGH, HARRY C	ROUTE 3	RALEIGH	NC 27603	52
SCHELLINGER, WM R	ROUTE 1 BOX 11	PITTSBORO	NC 27312	58
SCHOFIELD, LESLIE N	RT 1 WHITE ROCK BAP CH	CANDLER	NC 28715	13
SCHUMAN, L M	ROUTE 2 BOX 611	KINGS MOUNTAIN	NC 28086	35
SCOTT, A C	ROUTE 2 BOX 257	GREENSBORO	NC 27405	49
SCOTT, HAROLD G	ROUTE 2 BOX 104	AHOSKIE	NC 27910	76
SCOTT, SHANNON	ROUTE 1 BOX 163	YOUNGSVILLE	NC 27596	68
SEAGLE, CECIL W	6450 TUCKASEEGEE RD	CHARLOTTE	NC 28214	39
SEAGROVES, BOBBY	ROUTE 8 BOX 236	SHELBY	NC 28150	35
SEAMAN, JAMES C	5566 HIGHWAY 581	GOLDSBORO	NC 27530	43
SEARCY, T W	ROUTE 1	LANDRUM	SC 29356	51
SEARS, EDDIE	8421 STANAIX DR	TOBACCOVILLE	NC 27050	78
SEARS, MATTHEW D	2804 RIDGECREST DR	GOLDSBORO	NC 27530	43
SEAY, FLOYD N	901 JACKSON ST	KINGS MOUNTAIN	NC 28086	35
SECRIST, VERLIN R	ROUTE 5 BOX 69	FAYETTEVILLE	NC 28301	46
SELF, HOWARD C	ROUTE 1	ALEXANDER	NC 28701	44
SELLERS, ALFRED S	46 HI ALTA AVE	ASHEVILLE	NC 28806	13
SELLERS, BILLY	P O BOX 147	MT PLEASANT	NC 28124	15
SELLERS, DAN	ROUTE 1 BOX 35	ROCKY POINT	NC 28457	77
SENSING, ROBERT	STAR ROUTE-BOX 147	BLACK MOUNTAIN	NC 28711	13
SENTER, ALFRED H	1111 ENGLISH RD	HIGH POINT	NC 27260	19
SEPAUGH, MICHAEL J	701 LITTLEJOHN ST	GASTONIA	NC 28052	31
SESSIONS, JAMES	ROUTE 2 BOX 589	VALDESE	NC 28690	18
SESSOM, ED	ROUTE 2 BOX 186	SHELBY	NC 28150	35
SETTLE, CLYDE	ROUTE 1 BOX 113	ROWLAND	NC 28383	54
SETTLEMYER, Z W	P O BOX 296	CHERRYVILLE	NC 28021	61
SEWELL, MILTON	925 DAVIS ST	MT AIRY	NC 27030	67
SEXTON, W M		LANSING	NC 28643	04
SEYMOUR, ROBERT E	BOX 2206	CHAPEL HILL	NC 27514	81
SHAFFER, DAVID	ROUTE 2 BOX 283-A	BURNSVILLE	NC 28714	79
SHARPE, JACOB F	209 REICH ST	LEXINGTON	NC 27292	36
SHARPE, LAUREN R	P O BOX 86	KENANSVILLE	NC 28349	27
SHAVER, BEWEY M	ROUTE 5	SANFORD	NC 27330	58
SHAVER, RAYMOND A	ROUTE 2 BOX 262	STATESVILLE	NC 28677	10
SHAW JR, J C	ROUTE 1 BOX 282	WILKESBORO	NC 28697	12
SHAW, EVERETTE	ROUTE 1	GLADE VALLEY	NC 28627	02
SHAW, GORDON	ROUTE 4 BOX 16	ROCKINGHAM	NC 28379	48
SHAW, M W	ROUTE 3 BOX 246-A	ZEBULON	NC 27597	68
SHAW, RICHARD G	ROUTE 5 BOX 638	DURHAMN	NC 27704	80
SHEETS, EARL	ROUTE 3 BOX 231-1	WEST JEFFERSON	NC 28694	04
SHELTON, CHARLES	140 PARK RIDGE AVENUE	SWANNANOA	NC 28778	13
SHEPARD JR, WILLIE	ROUTE 1 BOX 567	SANFORD	NC 27330	58
SHEPHERD, BOB D	202 SUMMITT DR	SANFORD	NC 27330	58
SHERMAN, CECIL E	333 CHARLOTTE ST	ASHEVILLE	NC 28801	13
SHERMAN, JOHN	ROUTE 4 BOX 42	NASHVILLE	NC 27856	47
SHERRILL, EDWIN	ROUTE 1	MOORESVILLE	NC 28115	39
SHIELDS, HADLEY	ROUTE 1 BOX 228	MINERAL BLUFF	GA 30559	73
SHIELDS, WILLIAM K	ROUTE 1	FRANKLIN	NC 28734	38
SHIFLET, J D	423 JUDSON DRIVE	WAKE FOREST	NC 27587	58
SHIMPOCK, FARRELL	ROUTE 5 BOX 364	HIGH POINT	NC 27263	19
SHINN, W E	ROUTE 1 BOX 496 B	HUNTERSVILLE	NC 28078	39
SHIPP, WILLIAM B	P O BOX 147	MAGNOLIA	NC 28453	27
SHIRLEY, DAVID T	ROUTE 2 BOX 224	AUTRYVILLE	NC 28318	46
SHIRLEY, FRANK	P O BOX 912	KINGS MOUNTAIN	NC 28086	35
SHOOK, JERRY	ROUTE 1 BOX 45	HIAWASSEE	GA 30546	73
SHOOK, MICHAEL	ROUTE 1 BOX 121	ROSE HILL	NC 28458	27
SHOPE JR, G H	ROUTE 2 BOX 293	CANTON	NC 28716	33
SHORE, J C	ROUTE 2 BOX 546	YADKINVILLE	NC 27055	78
SHOTTS, ROBERT LEE	RT 6-SECREST GRV BAPT CH	MONROE	NC 28110	75
SHOUPE, W PAUL	ROUTE 5 BOX 16	N WILKESBORO	NC 28659	12
SHUGART, CARNIE	204 CHERRY ST	JONESVILLE	NC 28642	67
SHULER, CHARLES	ROUTE 1 BOX 134	CLYDE	NC 28721	74
SHULER, RAYMOND	ROUTE 3 BOX 344	SYLVA	NC 28779	74
SHUMATE, C RAY	ROUTE 6 BOX 260	TAYLORSVILLE	NC 28681	01
SHUMATE, HAYDEN	ROUTE 1	MCGRADY	NC 28649	65
SHUMATE, REX	411 COLONIAL AVE	N WILKESBORO	NC 28659	12
SHUMPERT, RAYMOND	ROUTE 2 BOX 248	CLYDE	NC 28712	33
SIDES, HASKELL	ROUTE 2	MOORESBORO	NC 28114	59
SIGMON, C F	3232 WILMONT DR	CHARLOTTE	NC 28208	75
SILVER, DAN W	P O BOX 186	CHERRYVILLE	NC 28021	31
SILVER, J HOWARD	513 HOMEWOOD AVE	BURLINGTON	NC 27215	42

SILVER, PAUL	ROUTE 3	BAKERSVILLE	NC 28705	40
SIMMONS, BOBBY	ROUTE 2 BOX 410	MAIDEN	NC 28650	60
SIMMONS, CHARLIE	2669 WILMONT RD	CHARLOTTE	NC 28208	39
SIMMONS, J M	ROUTE 1 BOX 479	STONEVILLE	NC 27048	25
SIMMONS, JACK	ROUTE 1 BOX 307	STONEVILLE	NC 27048	25
SIMMONS, ROLAND S	ROUTE 2 BOX 782	DALLAS	NC 28034	31
SIMPKINS, GEORGE J	ROUTE 1 BOX 115-B	VIRGILINA	VA 24598	07
SIMPSON SR, J MARVIN	ROUTE 1 BOX 687	CHARLOTTE	NC 28212	39
SIMPSON, ALDRED	ROUTE 1 BOX 216	INDIAN TRAIL	NC 28079	15
SIMPSON, CHESTER	1412 FORREST DR	MT AIRY	NC 27030	67
SIMPSON, CLAUDE	ROUTE 4 BOX 331-D	FOREST CITY	NC 28043	59
SIMPSON, KENNETH	2228 MAPLE AVENUE	BURLINGTON	NC 27215	42
SIMPSON, PAUL S	405 WESLEY HEIGHTS DR	ALBEMARLE	NC 28001	64
SIMPSON, PAUL W	ROUTE 4 BOX 848	MOORESVILLE	NC 28115	63
SIMPSON, PERRY L	P O BOX 1287	SWANSBORO	NC 28584	45
SIMS JR, THEODORE A	P O BOX 130	RUTHERFORD COL	NC 28671	18
SINGLETARY, WILLARD	ROUTE 2 BOX 136	RAEFORD	NC 28376	54
SINGLETON, LEE	BOX 244-M	CONWAY	SC 29526	11
SINGLEY, A J	GENERAL DELIVERY	COLLETTSVILLE	NC 28611	16
SIPES, BRIAN	ROUTE 1 BOX 124A	HAMPTONVILLE	NC 27020	78
SISK, ODELL	ROUTE 1 BOX 121	PILOT MOUNTAIN	NC 27041	67
SISK, THOMAS	ROUTE 5 BOX 167	MARION	NC 28752	09
SISK, WILLIAM J	109 GARRISON DRIVE	BELMONT	NC 28012	39
SISTRUNK, JAMES D	BOX 415	BUIES CREEK	NC 27506	54
SITTON, FRANK	ROUTE 1 BOX 732	MOUNT AIRY	NC 27030	67
SIZEMORE, CARL	ROUTE 4 BOX 49	RUTHERFORDTON	NC 28139	59
SIZEMORE, MARVIN	ROUTE 1 BOX 167	ELKIN	NC 28621	67
SKIPPER, STANLEY	P O BOX 203	HAMILTON	NC 27840	62
SLATE, JIMMY	518 PENN STREET	MOUNT AIRY	NC 27030	67
SLATE, WILLIAM E	ROUTE 12 BOX 970	GREENSBORO	NC 27406	49
SLATON, WAYNE A	ROUTE 4 BOX 634	MARION	NC 28752	09
SLOOP, BILLY JOE	P O BOX 55	SEVEN SPRINGS	NC 28578	43
SLOOP, GARY W	ROUTE 5 BOX 216-A	CONCORD	NC 28025	15
SLUDER, GUY A.	ROUTE 4, BOX 295	ASHEVILLE	NC 28806	30
SMALL, JOHN R	ROUTE 2 BOX 146	CHAPEL HILL	NC 27514	42
SMART, JOHN H	ROUTE 1 BOX 347	CONNELLY SPGS	NC 28612	61
SMITH JR, C R	314 N SECOND AVE	SILER CITY	NC 27344	58
SMITH JR, D MAURICE	ROUTE 2 BOX 285	WENDELL	NC 27591	52
SMITH JR, MALBERT	BOX 2686 W DURHAM STA	DURHAM	NC 27705	80
SMITH SR, JOHN W	ROUTE 1 BOX 2184	BEULAVILLE	NC 28518	45
SMITH, ANSON	-	ASH	NC 28420	26
SMITH, BENCY B	402 POLO ROAD	WINSTON-SALEM	NC 27105	50
SMITH, BILLY	616 SEPARK CIR	GASTONIA	NC 28052	31
SMITH, CARL	BOX 572	SYLVA	NC 28779	74
SMITH, CHARLES	5 CHURCH RD	ASHEVILLE	NC 28804	13
SMITH, CLARENCE F	ROUTE 1 BOX 220	ELLENBORO	NC 28040	59
SMITH, CURTIS H	ROUTE 3 BOX 303	ALBEMARLE	NC 28001	64
SMITH, DOCK A	ROUTE 1	CHEROKEE	NC 28719	21
SMITH, E LEON	P O BOX 1538	GOLDSBORO	NC 27530	43
SMITH, EVERETTE J	2100 CHAPEL HL RD	DURHAM	NC 27707	80
SMITH, FRANKLIN D	P O BOX 477	LELAND	NC 28451	11
SMITH, GERALD T	ROUTE 1 BOX 816	MT AIRY	NC 27030	67
SMITH, HAROLD T	2749 EASTWAY DR	CHARLOTTE	NC 28205	39
SMITH, IVEY A	ROUTE 2	NORWOOD	NC 28128	64
SMITH, JAMES	ROUTE 2 BOX 504	LELAND	NC 28451	77
SMITH, JERRY L	522 HUGHES RD	HAMPSTEAD	NC 28443	77
SMITH, JOE	P O BOX 39	NORWOOD	NC 28128	64
SMITH, JOE	BOX 454 HOSPITAL ROAD	SYLVA	NC 28779	74
SMITH, JOHN T	ROUTE 1	PISGAH FOREST	NC 28768	72
SMITH, JOHNNY J	2500 NEW BERN AVE	RALEIGH	NC 27610	52
SMITH, LEE ROY	ROUTE 3	CANDLER	NC 28715	13
SMITH, LEON	506 FISHER ST	CONCORD	NC 28025	15
SMITH, MARTIN	ROUTE 3 BOX 80-C	MT GILEAD	NC 27306	41
SMITH, MAX	RT 1-BUFF CRK BAPT CH	SYLVA	NC 28779	74
SMITH, RALPH	ROUTE 3	WEST JEFFERSON	NC 28694	02
SMITH, RICHARD	P O BOX 366	BLADENBORO	NC 28320	08
SMITH, RUDY	RT. 1 CEDAR SPGS BAPT CH	ZIRCONIA	NC 28790	17
SMITH, STEVEN B	ROUTE 1 BOX 107	MT OLIVE	NC 28365	27
SMITH, STEWARD A	ROUTE 7 BOX 642	CHARLOTTE	NC 28213	39
SMITH, THOMAS WESLEY	P O BOX 33	FAIRVIEW	NC 28730	13
SMITH, W CARLTON	208 RAYLAND STREET	OXFORD	NC 27565	29
SMITHWICK, BILL	ROUTE 2 BOX 52	LIBERTY	NC 27298	53
SNIDER, GLEN	ROUTE 2 BOX 268	LEXINGTON	NC 27292	36
SNIPES, ALFRED	BOX 144	BUNN	NC 27508	68
SNIPES, COLLIE	2500 LOLA AVENUE	CHARLOTTE	NC 28205	81
SNODDERLY, EFFERT	116 N HAMILTON ST	EDEN	NC 27288	25
SOMERS, DWIGHT	ROUTE 5 BOX 106AA	STATESVILLE	NC 28677	63
SORRELLS, PAUL	P O BOX 237	GROVER	NC 28073	35
SOSSAMON, EARL	P O BOX 266	INDIAN TRAIL	NC 28079	75
SOUTH, BRUCE	ROUTE 1	MOUNTAIN CITY	TN 37683	04
SOUTHARD, MARVIN JAMES	314 MORGAN RD	EDEN	NC 27288	25
SOUTHER, EDDIE	ROUTE 1	FRANKLINVILLE	NC 27248	53
SPELL, DANIEL M	RT 2-GREENS CROSS BAPT CH	WINDSOR	NC 27983	76
SPELL, H EUGENE	ROUTE 1 BOX 122	CLINTON	NC 28328	46
SPENCE, B M	8501 SIX FORDS RD	RALEIGH	NC 27609	52
SPENCE, CHARLES	1003 EAST CATAWBA	BELMONT	NC 28012	31
SPENCER JR, LLOYD	ROUTE 6 BOX 332	LINCOLNTON	NC 28092	60
SPENCER, RICHARD	BOX 458	CAROLEEN	NC 28019	59
SPIVEY, DENNIS M	ROUTE 1 BOX 452	ELM CITY	NC 27822	62
SPIVEY, J CARROLL	P O BOX 66	YANCEYVILLE	NC 27379	07
SPIVEY, JAMES C	ROUTE 2 BOX 303	WHITEVILLE	NC 28472	11
SPIVEY, LUTHER	ROUTE 6 BOX 657	ASHEVILLE	NC 28803	13
SPRINKLE, CHARLES W	ROUTE 2	CANDLER	NC 28715	13
SPRINKLE, GERALD	ROUTE 2, BOX 382	CANDLER	NC 28715	30
SPRINKLE, HAROLD	ROUTE 1 BOX 42-A	MARION	NC 28752	09
SPRINKLE, JOE	54 EASTVIEW CIRCLE	ASHEVILLE	NC 28806	30
SPRY, ROBERT	ROUTE 3 BOX 369	CHINA GROVE	NC 28023	15
STAFFORD, CHARLES W	1510 COVENTRY RD	HIGH POINT	NC 27260	19
STAFFORD, DONALD	ROUTE 6 BOX 685-A	MARION	NC 28752	09
STAFFORD, JACK T	BOX 284	HORSE SHOE	NC 28742	17
STALEY, CARSON	P O BOX 703	WEST JEFFERSON	NC 28694	04
STALLINGS JR, GEORGE	ROUTE 4	ZEBULON	NC 27597	68
STALLINGS, MELVIN	ROUTE 1 BOX 146	LAKE LURE	NC 28746	32
STALLINGS, WALTER RAND	BOX 334	MAPLE	NC 27956	22

STANEY, DENNIS	104 RANKIN COURT	WAKE FOREST	NC 27587	58
STANLEY, ALFRED L	1009 MIDDLE SOUND RD	WILMINGTON	NC 28401	77
STANLEY, GERALD LYON	ROUTE 5 BOX 413	ROXBORO	NC 27573	07
STANLEY, JOSEPH C	ROUTE 2 BOX 302-A	LELAND	NC 28451	11
STANLEY, RALPH	ROUTE 1	BOONVILLE	NC 27011	78
STANSBURY, FRANKLIN	BOX 38	GUMBERRY	NC 27938	76
STARLING, A C	517 MORLAN PARK RD	SALISBURY	NC 28144	56
STATON, DAVID L	409 CREST RD	EAST FLAT ROCK	NC 28726	17
STATON, RALPH	ROUTE 4 BOX 470	HICKORY	NC 28601	61
STEELE, DALE O	P O BOX 2686	BURLINGTON	NC 27215	42
STEPHENS, LELAND K	5721 WHITINGHAM DR	CHARLOTTE	NC 28215	39
STEPHENS, SHELBY L	ROUTE 1	BAILEY	NC 27807	68
STEPHENSON, JOHN B	ROUTE 1	HOLLY SPRINGS	NC 27540	37
STEPP, PAUL	ROUTE 5	RUTHERFORDTON	NC 28139	32
STEPPLETON, LARRY	ROUTE 3 BOX 247	FRANKLIN	NC 28734	38
STEVENS, CHARLES E	P O BOX 30954	RALEIGH	NC 27612	52
STEVENS, CHARLES M	ROUTE 1 BOX 309	OAKBORO	NC 28129	75
STEVENSON, SAM D	ROUTE 6 BOX 578-M	MOORESVILLE	NC 28115	31
STEVERSON, JOHN H	ROUTE 7 BOX 14	LUMBERTON	NC 28358	54
STEWART, ELLIOTT B	BOX 55	TRINITY	NC 27370	19
STEWART, GURLEY	P O BOX 306	ROBBINSVILLE	NC 28771	20
STEWMAN, ROGER	46 SUNRISE PARK	SYLVA	NC 28779	74
STIKE SR, LYNDELL	HIGHWAY 343 W	CAMDEN	NC 27921	22
STILES SR, ERNEST A	ROUTE 1 BOX 228 1/2	HAYESVILLE	NC 28904	73
STILES, BILLY	SUIT RURAL STATION	MURPHY	NC 28906	73
STILES, DANIEL P	P O BOX 35833	FAYETTEVILLE	NC 28301	46
STILL JR, F COYE	3732 SUNSET AVENUE	ROCKY MOUNT	NC 27801	47
STILL, HOYT	ROUTE 6	LOUISBURG	NC 27549	68
STILLERMAN, WILLIAM B	P O BOX 207	MT GILEAD	NC 27306	41
STILLWELL, EDDIE	ROUTE 1	WHITTIER	NC 28789	74
STINE, CARROLL	ROUTE 2 BOX 62	JAMESTOWN	NC 27282	19
STINES, CHARLES EDWARD	P O BOX 481	KING	NC 27021	50
STIRK, MIKE	ROUTE 4 BOX 423	ROCKINGHAM	NC 28379	48
STOCKTON, CHARLES	ROUTE 1	ASHEVILLE	NC 28804	44
STONE JR, TOBIE P	1910 S MIAMI BLVD	DURHAM	NC 27703	80
STONE, JOHN D	BOX 369	SOUTHERN PINES	NC 28387	57
STONE, THURMAN B	144 SCOTTSMOOR DR	CHARLOTTE	NC 28214	39
STORY, HORACE E	702 LOWER CREEK DR NE	LENOIR	NC 28645	16
STORY, KARL E	1822 MORVEN RD	WADESBORO	NC 28170	03
STOUGH, HENRY W	ELM STREET BOX 306	AULANDER	NC 27805	76
STREET, J HUBERT	ROUTE 2 BOX 116	MOORESBORO	NC 28114	59
STRICKLAND JR, CARL	ROUTE 3 BOX 584	FAYETTEVILLE	NC 28306	46
STRICKLAND JR, JAMES D	BOX 103	WEST END	NC 27376	57
STRICKLAND, B M	RT 1-BROAD RIVER BAPT CH	RUTHERFORDTON	NC 28139	59
STRICKLAND, ELMORE	P O BOX 694	TABOR CITY	NC 28463	23
STRICKLAND, ERNEST	ROUTE 2	CANDLER	NC 28715	13
STRICKLAND, JAMES	ROUTE 1 BOX 137 1/2	PEMBROKE	NC 28372	14
STROUD, BILLY R	ROUTE 1	MOCKSVILLE	NC 27028	78
STROUD, WILLIAM A	P O BOX 336	CLIFFSIDE	NC 28024	59
STROUP, JAMES	ROUTE 1 BOX 758	SWANNANOA	NC 28778	13
STROUPE, FRED	ROUTE 4 BOX 306	GASTONIA	NC 28052	31
STROUT, WINFIELD E	ROUTE 4	MOORESVILLE	NC 28115	63
STUTTS, CLYDE	ROUTE 1	FRANKLINVILLE	NC 27249	53
STYLES, KELLY	LANDS CREEK	BRYSON CITY	NC 28713	38
STYLES, R W	508 APPLE ST	BURLINGTON	NC 27215	81
STYLES, TRAVIS	4815 SIX FORKS ROAD	RALEIGH	NC 27609	52
STYRON, MACK	P O BOX 507	PINE LEVEL	NC 27568	34
SUGGS, ILIFF	ROUTE 2	DEL RIO	TN 37727	44
SULLIVAN, D C	P O BOX 6	WAYNESVILLE	NC 28786	33
SULLIVAN, GWYN P	ROUTE 2 BOX 1098	CONNELLY SPGS	NC 28612	61
SULLIVAN, ORA	ROUTE 1 BOX 294	LANSING	NC 28643	04
SUMMEY, ROBERT F	2220 MONTICELLO DR	GASTONIA	NC 28052	31
SURRETT, CHARLES	ROUTE 1 BOX 316 A	LEICESTER	NC 28748	13
SURRETTE, CLAUDE	ROUTE 5 BOX 358	CANDLER	NC 28715	13
SUTTLE, CHIVOUS	ROUTE 4	CHESNEE	SC 29323	59
SUTTON, LAMAR E	325 BURGAW HWY	JACKSONVILLE	NC 28540	45
SWANNER, CHARLES	ROUTE 1 BOX 221-G	STALEY	NC 27355	58
SWETT, BRUCE	BRUCE STREET	PEMBROKE	NC 28358	14
SWETT, T M	ROUTE 1 BOX 343	ROWLAND	NC 28383	14
SWICEGOOD, M C	402 N MAIN ST	WARRENTON	NC 27589	24
SWINNEY, DONALD	230 S WILLIAMSON ST	BURLINGTON	NC 27215	42
TALLENT, HOWARD	ROUTE 6 BOX 179	MORGANTON	NC 28655	18
TALLENT, WALLACE	ROUTE 9 BOX 993	FRANKLIN	NC 28734	38
TALLEY, CHARLES	ROUTE 1 BOX 39	STATE ROAD	NC 28676	78
TALLEY, RUSSELL L	P O BOX 98	BARNESVILLE	NC 28319	54
TANNER, CHARLES	601 ST MARYS STREET	GARNER	NC 27529	52
TART, J LEON	ROUTE 2	DUNN	NC 28334	34
TART, JAMES DAVID	ROUTE 2	DUNN	NC 28334	34
TATUM, WILLIAM C	BOX X-129 MEREDITH COLEGE	RALEIGH	NC 27611	07
TAYLOR, ALBERT	ROUTE 9 BOX 129-A	ASHEBORO	NC 27203	53
TAYLOR, DONALD A	2023 FRANCIS AVE	HENDERSON	NC 27536	24
TAYLOR, HARGUS	HOLLY SPGS BAPT CHURCH	MURFREESBORO	NC 27855	76
TAYLOR, ROBERT	RT 2-BRIMS GRV CHURCH	PILOT MOUNTAIN	NC 27041	50
TAYLOR, ROBERT L	STAR ROUTE BOX 59 A	BRYSON CITY	NC 28713	69
TAYLOR, ROY P	108 TRAIL ONE	BURLINGTON	NC 27215	42
TAYLOR, STANLEY	ROUTE 4 BOX 213	CANDLER	NC 28715	13
TAYLOR, TOMMY	ROUTE 1 BOX 296 A	VALDESE	NC 28690	18
TAYLOR, WALTER E	ROUTE 6 BOX 18	HENDERSONVILLE	NC 28739	17
TEACHEY, A R	1528 PALMER DR	FAYETTEVILLE	NC 28303	46
TEAGUE, DAVID	ROUTE 2	WAYNESVILLE	NC 28786	33
TEAGUE, JARVIS	ROUTE 4 BOX 117	WAYNESVILLE	NC 28786	33
TEAGUE, ROWE	729 ST GEORGE RD	RALEIGH	NC 27610	52
TENERY, ROBERT M	ROUTE 6 BOX 371	MORGANTON	NC 28655	18
TERRY, M S	ROUTE 3 BOX 168	FUQUAY VARINA	NC 27526	52
TERRY, RALPH E	26 CHERRY ST	WADESBORO	NC 28170	03
TESTER, BASIL	P O BOX 1113	BLOWING ROCK	NC 28605	66
TESTER, JAMES RAY	ROUTE 1	ZIONVILLE	NC 28698	71
TESTERMAN, DAVID	P O BOX 443	WEST JEFFERSON	NC 28694	12
TEW, LAWRENCE	ROUTE 1 BOX 1028	WADE	NC 28395	46
THOMAS, ALVIN H	ROUTE 1 BOX 92E	WAKE FOREST	NC 27587	52
THOMAS, COLEMAN	ROUTE 2 BOX 71	WARSAW	NC 28398	27
THOMAS, FULTON	ROUTE 8 BOX 172	SANFORD	NC 27330	57
THOMAS, TROY E	2903 GOBLE ST	GASTONIA	NC 28052	31
THOMAS, WILLIAM	1296 RIDGE ROAD	ROXBORO	NC 27573	07

THOMAS, WILLIAM A	2125 SUNSET BOULEVARD	CHARLOTTE	NC 28213	39
THOMPSON, DALPHON J	P O BOX 46	WALLBURG	NC 27373	36
THOMPSON, FRED EDWARD	201 S MAIN AVE	NEWTON	NC 28658	70
THOMPSON, GARY B	113 N HARVEY ST	WASHINGTON	NC 27889	62
THOMPSON, JAMES R	103 LAWRENCE ST	GREENSBORO	NC 27406	49
THOMPSON, JIMMY JOE	ROUTE 3 BOX 140 E	CHINA GROVE	NC 28023	56
THOMPSON, L MACK	205 E CHELLY STREET	WARSAW	NC 28398	27
THOMPSON, RALPH	RT 12, NEWSOME RD	SALISBURY	NC 28144	56
THOMPSON, RALPH D	2001 RIVERWOOD AVE	LUMBERTON	NC 28358	54
THOMPSON, RAYMOND W	45 WILD CHERRY RD	ASHEVILLE	NC 28804	13
THOMPSON, WADE	ROUTE 2 BOX 444	ROSEBORO	NC 28382	45
THOMPSON, WILLIAM LARRY	P O BOX 372	HAW RIVER	NC 27258	42
THORNBERRY JR, ROY V	3317 SUMMIT AVE	GREENSBORO	NC 27405	49
THORNBURG, DALE	ROUTE 6 BOX 99	LENOIR	NC 28645	16
THORNBURG, J J	4067 REIDSVILLE RD	WINSTON SALEM	NC 27101	50
THORNTON, KENNETH	ROUTE 3 BOX 584	CLAYTON	NC 27520	34
THORPE, TERRY	P O BOX 219	ENKA	NC 28728	13
THRASHER, KENNETH	BOX 481	SMITHFIELD	NC 27577	34
THREATT, HAROLD L	P O BOX 726	CONOVER	NC 28613	70
THURKILL, ROBERT Y	P O BOX 9	ELLERBE	NC 28338	48
TILLER, JOHN T	ROUTE 2 BOX 472	ELLENBORO	NC 28040	59
TILLEY, GROVER	370 COLLINS ROAD	ELKIN	NC 28621	29
TILLEY, MARVIN	314 FISHER ST	CONCORD	NC 28025	15
TINSLEY, BILL	302 BROOKLYN AVE	HENDERSONVILLE	NC 28739	17
TOLER, NOAH A	1724 LEXINGTON ST	ELIZABETH CITY	NC 27909	22
TOMBERLIN, HOMER	MARS HILL FLORIST	MARS HILL	NC 28754	30
TOMBERLIN, JOE	ROUTE 2	MARS HILL	NC 28754	30
TOMLINSON, HENRY B	ROUTE 4 BOX 32	ELIZABETH CITY	NC 27909	22
TONEY, ROBERT F	ROUTE 1 BOX 248	BOSTIC	NC 28018	59
TOWNSEND, JERRY	211 ELLERBE ROAD	ROCKINGHAM	NC 28379	48
TOWNSEND, STANLEY	ROUTE 8 BOX 419	STATESVILLE	NC 28677	63
TRAMMELL, DAVID E	7300 WALLACE LN	CHARLOTTE	NC 28212	39
TRANTHAM, THOMAS	ROUTE 3 BOX 69	CANTON	NC 28716	33
TRAVIS, LEWIS	P O BOX 237	CATAWBA	NC 28609	18
TRAYWICK, ROBERT	ROUTE 1 BOX 39	CAMDEN	NC 27921	22
TREADWAY, BUSTER	P O BOX 167	HIDDENITE	NC 28636	55
TRESCH JR, JOHN W	P O BOX 516	CHERRYVILLE	NC 28021	31
TREXLER, WAYNE	ROUTE 10 BOX 74	REIDSVILLE	NC 27320	25
TRIVETTE, GRADY	ROUTE 1 BOX 105	UNION GROVE	NC 28689	78
TROUTMAN, FRED	ROUTE 3 BOX 22A	HAMPTONVILLE	NC 27020	10
TROUTMAN, VERNON C	1075 TEAGUE RD	WINSTON SALEM	NC 27107	50
TRUELL, CHARLES F	3814 EDGEWOOD ROAD	WILMINGTON	NC 28401	11
TSCHUDY, B C	4622 NATIONS FORD RD	CHARLOTTE	NC 28210	39
TUCKER JR, B T	P O BOX 756	ANGIER	NC 27501	37
TUCKER, FRANK	ROUTE 1	WARRENSVILLE	NC 28693	04
TUCKER, HOWARD	P O BOX 416	PILOT MOUNTAIN	NC 27041	67
TUCKER, JAMES D	14 MINERAL SPRINGS ROAD	ASHEVILLE	NC 28805	13
TUCKER, JIMMY RAY	ROUTE 2 BOX 54	ARARAT	VA 24053	67
TUCKER, KENNETH	ROUTE 8 BOX 230	ASHEBORO	NC 27203	53
TURBYFILL, HARRY LEE	-	GRANBERRY	NC 28614	06
TURBYFILL, RAYMOND	BOX 1724	GRANBERRY	NC 28614	06
TURNER JR, G SCOTT	201 FAYETTEVILLE ST	HAMLET	NC 28345	48
TURNER, EUGENE	RT 2 DOGGETT MTN RD	LEICESTER	NC 28748	44
TURNER, FRANK	ROUTE 2 BOX 58	CLARKTON	NC 28433	23
TURNER, J FRANKLIN	P O BOX 231	FREMONT	NC 27830	43
TURNER, JOE DAVID	ROUTE 1 BOX 133	GARNER	NC 27529	52
TURNER, LARRY S	ROUTE 1	MOCKSVILLE	NC 27028	63
TURNER, LEE ROY	ROUTE 2 BOX 101	HAMPTONVILLE	NC 27020	28
TURNER, R B	ROUTE 3 BOX 220	KANNAPOLIS	NC 28081	15
TURNER, WINFRED M	ROUTE 1 BOX 268	DENVER	NC 28037	60
TURNMIRE, WILLIAM R	P O BOX 614	CANDOR	NC 27229	41
TURPIN, MAX	ROUTE 1 BOX 6	ROBBINSVILLE	NC 28771	20
TUTEN, GENE	ROUTE 2 BOX 338	MADISON	NC 27025	25
TUTTEROW, GRADY	ROUTE 5	MOCKSVILLE	NC 27028	78
TUTTLE, BERNARD R	112 WAYSIDE CIRCLE	LENOIR	NC 28645	16
TUTTLE, CLIFTON A	124 WAYSIDE CIR NE	LENOIR	NC 28645	16
TUTTLE, MORRIS	ROUTE 1 BOX 72-A	HUDSON	NC 28638	16
TUTTLE, WAYNE	ROUTE 1 BOX 147	ROCKINGHAM	NC 28379	48
TWEED, SHERMAN	ROUTE 3 BOX 234	WEAVERVILLE	NC 28787	30
TYLER, CURTIS CLEMENT	ROUTE 1 BOX 359	HILLSBOROUGH	NC 27278	42
TYNDALL, CHARLES H	5415 AIRPORT DR	CHARLOTTE	NC 28208	39
TYSON, VANCE H	P O BOX 6	BLADENBORO	NC 28320	08
UPTON, JIMMY	ROUTE 2	SPRUCE PINE	NC 28777	40
VANNOY, LYLE	ROUTE 1	TODD	NC 28684	71
VARNAM, WESTON L	ROUTE 2 BOX 147	SUPPLY	NC 28462	11
VARNER, RONALD	101 E BANKS AVENUE	GOLDSBORO	NC 27530	43
VAUGHAN, G H	STAR ROUTE 1	YANCEYVILLE	NC 27379	07
VAUGHN, C C	724 S BEAUMONT AVE	BURLINGTON	NC 27215	42
VAUGHN, MARSHALL	P O BOX 151	KANNAPOLIS	NC 28081	15
VAUGHN, W B	419 UNION GROVE RD	LENOIR	NC 28645	16
VICKREY, BENNY	BOX 368 ARLINGTON ST EXT	ROCKY MOUNT	NC 27801	47
VICKREY, JIM	ROUTE 1 BOX 370	ROCKY MOUNT	NC 27801	47
VINSON, E T	P O BOX 674	GREENVILLE	NC 27834	62
VINSON, FRANK	P O BOX 541	DAVIDSON	NC 28036	39
VINSON, NELSON P	303 CHOCKOYOTTE ST	ROANOKE RAPIDS	NC 27870	47
VOORHES, W H	1501 BEASLEY RD	WILMINGTON	NC 28401	77
VUNCANNON, WAYNE	ROUTE 3 BOX 249	MT GILEAD	NC 27306	41
WADDELL, ELBERT LEE	ROUTE 6 BOX 314	WHITEVILLE	NC 28472	23
WADDELL, RAY	ROUTE 1 BOX 483	RONDA	NC 28670	28
WAGNER, R DONALD	ROUTE 2 BOX 455	ZEBULON	NC 27597	68
WAGNER, THOMAS W	1543 OLD DURHAM RD	ROXBORO	NC 27573	07
WAGONER, R HOWARD	ROUTE 1	CLEMMONS	NC 27012	50
WAITS, H T	P O BOX 27	KELLY	NC 28448	77
WAKEFIELD, LAMAR F	ROUTE 2 BOX 173	HUDSON	NC 28638	16
WALDEN JR, R C	4350 HIGH POINT RD	KERNERSVILLE	NC 27284	50
WALKER, ALLIE E	ROUTE 2	HIDDENITE	NC 28636	10
WALKER, BAXTER MAYE	906 W ROWAN ST	FAYETTEVILLE	NC 28301	46
WALKER, BENNETT	ROUTE 1 BOX 190	WAYNESVILLE	NC 28786	33
WALKER, CARL	ROUTE 1 BOX 88	UNION MILLS	NC 28167	32
WALKER, COY	P O BOX 475	TAYLORSVILLE	NC 28681	01
WALKER, FAE	ROUTE 4	CHESNEE	SC 29323	59
WALKER, FRANK	BOX 293	N WILKESBORO	NC 28659	28
WALKER, J BRUCE	P O BOX 1974	HICKORY	NC 28601	70
WALKER, RAY	ROUTE 7 BOX 545	HICKORY	NC 28601	16

WALKER, THOMAS	ROUTE 8	ASHEBORO	NC 27203	53
WALKER, WILLIS J	BOX 285	SEALEVEL	NC 28577	05
WALKINGSTICK, JOHNNY	STAR ROUTE	CHEROKEE	NC 28719	21
WALL JR, TALMADGE V	ROUTE 2 BOX 91	RONDA	NC 28670	28
WALL, HENRY	ROUTE 1 BOX 140	ELKIN	NC 28621	67
WALL, JAMES P	P O BOX 188	LATTIMORE	NC 28089	35
WALL, LEWIS E	BOX 345	ROXBORO	NC 27573	07
WALL, ROGER	ROUTE 1	HIDDENITE	NC 28636	01
WALL, STEPHEN	LASKER BAPTIST CHURCH	LASKER	NC 27848	76
WALL, VINCENT G	217 PINECLIFFE DR	WILMINGTON	NC 28401	77
WALL, WOODROW W	ROUTE 10 BOX 233A	SHELBY	NC 28150	35
WALLACE, DAN	701 GARDNER ST	SHELBY	NC 28150	35
WALLACE, GEORGE	1723 BOLINGBROOK DR	HIGH POINT	NC 27260	19
WALLACE, JOHN W	610 BALLANCE STREET	ST PAULS	NC 28384	54
WALLACE, KINNEY	ROUTE 1 BOX 215	OAKBORO	NC 28129	64
WALLACE, ORVIL D	-	TRADE	TN 37691	71
WALLACE, WILLIAM A	3016 AMHERST ROAD	ROCKY MOUNT	NC 27801	47
WALLER, JOHN	119 W RIDGE STREET	ROCKY MOUNT	NC 27801	47
WALLS, EUGENE	ROUTE 3	LAWNDALE	NC 28090	32
WALTERS, KEITH W	ROUTE 1 BOX 539	NEW LONDON	NC 28127	64
WALTERS, KENNETH G	ROUTE 5 BOX 128	SHELBY	NC 28150	35
WALTERS, RAYMOND L	P O BOX 1804	GASTONIA	NC 28052	31
WALTON, F T	P O BOX 36	HOLLY RIDGE	NC 28445	45
WANSLEY, MALCOLM	ROUTE 2 BOX 502	ZEBULON	NC 27597	68
WARD, CANNON G	ROUTE 1	SUGAR GROVE	NC 28679	71
WARD, DAN	ROUTE 1 BOX 225A	SYLVA	NC 28779	74
WARD, GILBERT	P O BOX 63	SUGAR GROVE	NC 28679	66
WARD, HORACE	P O BOX 458	BATTLEBORO	NC 27809	47
WARDEN, JIMMY L	ROUTE 1 BOX 167	PINEY CREEK	NC 28663	04
WARF, M CLAY	807 W CHAPEL HL ST	DURHAM	NC 27701	80
WARNER, JOHN L	ROUTE 1 BOX 44	MILTON	NC 27305	07
WARNER, KENNETH	ROUTE 2 BOX 117	GERMANTON	NC 27019	50
WARNN, MANSON	ROUTE 3 BOX 41	CANDLER	NC 28715	30
WARREN JR, EDMUND	2907 WICKER ST EXTENSION	SANFORD	NC 27330	57
WARREN JR, MANSON	UPPER GLADY FORK RD	CANDLER	NC 28715	30
WARREN, BILL	ROUTE 5	BOONE	NC 28607	71
WARREN, EDWARD	P O BOX 433	HUDSON	NC 28638	16
WARREN, LEON	ROUTE 2	LOUISBURG	NC 27549	68
WARREN, MAC	ROUTE 1 BOX 385-G	HAYS	NC 28635	02
WASHBURN, BILLY G	ROUTE 1 BOX 355	YADKINVILLE	NC 27055	78
WATERS JR, CLYDE	ROUTE 4 BOX 357A	KINSTON	NC 28501	43
WATERS, CHESTER	104 BRIARWOOD LANE	FOREST CITY	NC 28043	32
WATERS, DEWITT	ROUTE 10	STATESVILLE	NC 28677	63
WATERS, S J	274 POPLAR TENT ROAD	CONCORD	NC 28025	15
WATKINS, HAROLD	4709 CEDAR AVE	WILMINGTON	NC 28401	77
WATSON, ALTON	ROUTE 3 BOX 348	LAURINBURG	NC 28352	48
WATSON, G C	ROUTE 1 BOX 142	NEW LONDON	NC 28127	15
WATSON, WILLIAM L	111 N CUMBERLAND ST	WALLACE	NC 28466	77
WATTERSON, GENE L	P O BOX 1360	SHELBY	NC 28150	35
WATTERSON, JOE	BOX 130	BUXTON	NC 27920	22
WATTS SR, DWIGHT S	26 KEE ROAD	BELMONT	NC 28012	31
WATTS, DWIGHT S	P O BOX 327	LEWISVILLE	NC 27023	50
WATTS, GLENN	BOX 478	NORWOOD	NC 28128	64
WATTS, JACK	RT 5 PLYLER ML RD	MONROE	NC 28110	75
WATTS, RAY C	ROUTE 1 BOX 89	HARMONY	NC 28634	10
WATTS, VICTOR	4625 DUFFER COURT	PFAFFTOWN	NC 27040	50
WEASE, WILLIAM L	ROUTE 5 BOX 340-A	STATESVILLE	NC 28677	63
WEATHERLY, BOB	260 WALSTONE ROAD	FAYETTEVILLE	NC 28301	46
WEATHERSPOON JR, ROBERT L	200 N KING CHARLES RD	RALEIGH	NC 27610	52
WEAVER, DEAN M	P O BOX 305	EAST FLAT ROCK	NC 28726	17
WEAVER, DENNIS	P O BOX 57	MIDDLEBURG	NC 27556	24
WEAVER, JACK B	RT 1-GREEN CREEK BAPT CH	CAMPOBELLO	SC 29322	59
WEAVER, JAMES R	RT 2 MT SINAI BAP CH	WILKESBORO	NC 28697	10
WEAVER, PAUL	ROUTE 1 BOX 470	JAMESVILLE	NC 27946	62
WEBB JR, RALPH E	501 KIRKLAND ST	GREENSBORO	NC 27406	49
WEBB JR, WILLIAM C	ROUTE 2 BOX 286-C	ELM CITY	NC 27822	47
WEBB, NED H	ROUTE 3 BOX 282	LENOIR	NC 28645	16
WEBB, ROBERT EARL	BOX 91	BENNETT	NC 27208	58
WEBB, ROGER	BOX 104	POLKVILLE	NC 28136	35
WEBB, WILLIAM T	BOX 34	PINETOPS	NC 27864	62
WEEKS, ELMER	ROUTE 1	CHADBOURN	NC 28431	23
WEEKS, JAMES	RT 2 C/O FISHING CRK BAP	WHITAKERS	NC 27891	68
WELBORN, ALLEN	ROUTE 1	MOORESBORO	NC 28114	59
WELBURN, SHERRIL	ROUTE 1 BOX 296 C	FERGUSON	NC 28624	12
WELBORN, STEPHEN L	C/O 910 PALMER LANE	WINSTON-SALEM	NC 27107	50
WELLMON, WAYNE KENNETH	2401 PINK HILL RD	KINSTON	NC 28501	43
WELLONS, CHARLES H	BOX 139	SHAWBORO	NC 27973	22
WELLS, ED	5506 WALES ST	CHARLOTTE	NC 28213	31
WELLS, FRED W	ROUTE 4 BOX 470	KINGS MOUNTAIN	NC 28086	35
WELLS, STACY A	P O BOX 26	LUMBER BRIDGE	NC 28357	54
WENSIL, ROBERT	ROUTE 1 BOX 173	PEACHLAND	NC 28133	03
WERHAN, C FRED	ROUTE 3 BOX 106	CANDLER	NC 28715	13
WESLEY, JOHN	404 VIRGINIA RD	ROSEBORO	NC 27573	07
WEST JR, E PAUL	ROUTE 3	SHELBY	NC 28150	35
WEST, BOBBY	P O BOX 133	CLIFFSIDE	NC 28024	59
WEST, JAMES E	1204 LYNN RD	DURHAM	NC 27703	80
WEST, MAX	ROUTE 1 BOX 283	BLOWING ROCK	NC 28605	66
WEST, ROBERT W	ROUTE 1 BOX 401-A	ANGIER	NC 27501	37
WEST, SUMTER	ROUTE 1 BOX 147	BOONE	NC 28607	71
WEST, W JOE	1411 JENSEN STREET	HIGH POINT	NC 27260	19
WEST, WELDON	ROUTE 1 BOX 104	ANDREWS	NC 28901	73
WESTALL, LAWRENCE	300 VETERANS DRIVE	MARION	NC 28752	79
WETHERINGTON, EDDIE W	ROUTE 5 BOX 29A	CLINTON	NC 28328	46
WHEELER, HENRY	ROUTE 3	HAMPTONVILLE	NC 27020	78
WHEELER, J LEMAR	-	WOODLAND	NC 27897	76
WHEELER, NORMAN	200 WHITEVILLE AVE	LUMBERTON	NC 28358	54
WHEELES, JOHN W	108 NOLAN AVENUE	ASHEBORO	NC 27203	53
WHETSTINE, DANIEL	ROUTE 2 BOX 298	BURNSVILLE	NC 28714	06
WHISNANT, B R	ROUTE 7 BOX 207	MORGANTON	NC 28655	16
WHITAKER, CHARLES	ROUTE 3 BOX 159	GRANITE FALLS	NC 28630	16
WHITAKER, ROLAND E	ROUTE 5 BOX 324	ASHEVILLE	NC 28803	21
WHITRY, RAY	ROUTE 2 BOX 556	NEWPORT	NC 28557	05
WHITE JR, B E	P O BOX 402	ELIZABETH CITY	NC 27909	22
WHITE, ED	ROUTE 3 BOX 220B	BAKERSVILLE	NC 28705	40

WHITE, HARVEY R	BOX 193	PINE BLUFF	NC 28373	54
WHITE, J DOUG	125 WESTER AVENUE	HENDERSON	NC 27536	24
WHITE, JOHN	ROUTE 2 BOX 135	DUDLEY	NC 28333	43
WHITE, JOHN C	ROUTE 1	BARNARDSVILLE	NC 28709	13
WHITE, MARK T	ROUTE 1	SELMA	NC 27576	34
WHITE, RAYMOND H	1128 W FRANKLIN BLVD	GASTONIA	NC 28052	31
WHITE, RAYMOND M	ROUTE 2 BOX 433	TAYLORSVILLE	NC 28681	01
WHITE, ROBERT C	P O BOX 160	AULANDER	NC 27805	76
WHITE, STUART	ROUTE 5	TAYLORSVILLE	NC 28681	55
WHITE, WILLIAM H	ROUTE 5 BOX 515-A	MARION	NC 28752	09
WHITEHURST, B MARSHALL	936 JACKSON STREET	ROANOKE RAPIDS	NC 27870	47
WHITESIDES, ERNEST	1512 ANTHONY DR	GASTONIA	NC 28052	31
WHITLATCH, W P	ROUTE 1 BOX 295	SMITHFIELD	NC 27577	34
WHITLEY SR, RICHARD L	P O BOX 248	CALYPSO	NC 28325	27
WHITLOCK, EDGAR L	P O BOX 183	ROXBORO	NC 27573	07
WHITLOCK, L LEE	P O BOX 397	ROWLAND	NC 28383	54
WHITT, W W	321 MARTIN DRIVE	LENOIR	NC 28645	16
WHITWORTH, JAMES A	BOX 12645	GASTONIA	NC 28052	31
WHITWORTH, JOE	527 N FLINT ST	LINCOLNTON	NC 28092	63
WHITWORTHE, PARRISH W	ROUTE 3	CLARKSVILLE	GA 30523	73
WILDE, KADEZ	ROUTE 4 BOX 261	BREVARD	NC 28712	72
WILDES, RON P	ROUTE 1	LOUISBURG	NC 27549	68
WILEMON, DAN	P O BOX 367	GARLAND	NC 28441	27
WILES, E R	ROUTE 1 BOX 215	THURMOND	NC 28683	65
WILKINS, JOE M	4423 BROOKTREE DR	CHARLOTTE	NC 28208	39
WILKINS, JOHN G	ROUTE 2 BOX 276	CANDLER	NC 28715	13
WILKINSON JR, YATES KING	ROUTE 3	MOCKSVILLE	NC 27028	63
WILKINSON, JAMES M	316 CULBRETH AVENUE	THOMASVILLE	NC 27360	36
WILKINSON, JOHN D	P O BOX 717	FOUR OAKS	NC 27524	34
WILLETT, PHIL	ROUTE 4 BOX 280A	WEAVERVILLE	NC 28787	44
WILLETT, WAYNE	ROUTE 4 BOX 326	CANTON	NC 28716	33
WILLETTE, RAY	ROUTE 4 BOX 147	WAYNESVILLE	NC 28786	33
WILLIAMS JR, B FRANK	BOX 745	ELIZABETHTOWN	NC 28337	09
WILLIAMS, ALTON C	ROUTE 4 BOX 273	JACKSONVILLE	NC 28540	45
WILLIAMS, BILL	ROUTE 6 BOX 280	MARION	NC 28752	09
WILLIAMS, GARY	ROUTE 1 BOX 100	GIBSON	NC 28343	48
WILLIAMS, J D	330 S MAIN STREET	MT HOLLY	NC 28120	31
WILLIAMS, JAMES	BOX 504	TROY	NC 27371	41
WILLIAMS, JAMES	117 CENTER STREET	KINGS MOUNTAIN	NC 28086	35
WILLIAMS, JAMES R	ROUTE 1 BOX 99	ARRARAT	NC 27007	67
WILLIAMS, JESSE P	ROUTE 6 BOX 133	WHITEVILLE	NC 28472	23
WILLIAMS, JOHN R	ROUTE 2 BOX 141	PITTSBORO	NC 27312	58
WILLIAMS, KEITH	P O BOX 133	BESSEMER CITY	NC 28016	31
WILLIAMS, LEWIS W	ROUTE 11 BOX 187	STATESVILLE	NC 28677	63
WILLIAMS, ROBERT E	ROUTE 9 BOX 549	LEXINGTON	NC 27292	36
WILLIAMS, STEVE	P O BOX 7121	HIGH POINT	NC 27264	19
WILLIAMS, THOMAS C	1908 SHARPE RD	GREENSBORO	NC 27406	49
WILLIAMS, VERNON	ROUTE 2 BOX 157	PLEASANT GARDEN	NC 27313	49
WILLIAMS, WARREN	RT 4-PARKER ROAD 32	WEAVERVILLE	NC 28787	79
WILLIAMS, WAYNE	ROUTE 2	WADESBORO	NC 28170	03
WILLIAMSON, GEORGE	50 HOLLY HILL W APT 61	THOMASVILLE	NC 27360	36
WILLIAMSON, VERNON	ROUTE 3 BOX 201	CHADBOURN	NC 28431	54
WILLIAMSON, W D	811 MONTLIEU AVE	HIGH POINT	NC 27260	36
WILLINGHAM, JIMMIE	ROUTE 1 BOX 200	MONCURE	NC 27559	58
WILLINGHAM, WILLIAM W	BOX 29	EDNEYVILLE	NC 28727	17
WILLIS SR, FLOYD R	76 SKIPWITH ST SW	CONCORD	NC 28025	15
WILLIS, CHARLES E	P O BOX 115	MARION	NC 28752	79
WILLIS, DONALD	ROUTE 1 BOX 144	IRON STATION	NC 28080	60
WILLIS, JOSEPH	ROUTE 3	WALLACE	NC 28466	27
WILLIS, MARVIN H	4816 UNION RD	GASTONIA	NC 28052	31
WILSON JR, H L	ROUTE 2	MARS HILL	NC 28754	30
WILSON, ALLEN	BOX 103	MILL SPRING	NC 28756	51
WILSON, BRUCE	ROUTE 1 BOX 214	STONEVILLE	NC 27048	25
WILSON, CARL	ROUTE 2	VILAS	NC 28692	71
WILSON, GERALD W	101 POWERS STREET	ST PAULS	NC 28384	54
WILSON, J C	ROUTE 9 BOX 326	ASHEVILLE	NC 28803	30
WILSON, JIM	ROUTE 4	CHESNEE	NC 29323	59
WILSON, JOHNNY D	ROUTE 1 BOX 122	WADESBORO	NC 28170	03
WILSON, LARRY B	ROUTE 4 BOX 409	WAKE FOREST	NC 27587	24
WILSON, LYMAN	ROUTE 2 BOX 186	LOUISBURG	NC 27549	68
WILSON, M KENNETH	ROUTE 9 BOX 486	FAYETTEVILLE	NC 28301	46
WILSON, MORRIS	ROUTE 5 BOX 744	FRANKLIN	NC 28734	38
WILSON, RAYMOND	STAR ROUTE	TOPTON	NC 28781	38
WILSON, ROBERT	ROUTE 1	BROADWAY	NC 27505	37
WILSON, ROBERT D	ROUTE 3 BOX 43	WAKE FOREST	NC 27587	52
WILSON, TONY	ROUTE 1 BOX 43F	CREEDMOOR	NC 27522	29
WILSON, VIRGIL	P O BOX 195	STEDMAN	NC 28391	46
WILSON, WALTER	ROUTE 1 BUCK CREEK CH	HIGHLANDS	NC 28741	38
WIMMER, RUSSELL L	3537 HILLSBOROUGH ROAD	DURHAM	NC 27705	80
WINEBERG, R M	ROUTE 1 BOX 126	DEEP GAP	NC 28618	71
WINECOFF, ROBERT M	ROUTE 1 BOX 388	DURHAM	NC 27705	80
WISE, RUSE	ROUTE 4 BOX 197	BAKERSVILLE	NC 28705	06
WITHERS, BOB	ROUTE 6 BOX 303	GASTONIA	NC 28052	31
WITT, DAVID R	ROUTE 2 BOX 62	HAMPTONVILLE	NC 27020	78
WITT, LEROY	ROUTE 2 BOX 302	FOUR OAKS	NC 27524	34
WOLFE, J LLOYD	1102 ALLEN'S CREEK RD	WAYNESVILLE	NC 28786	33
WOMACK, FRANK	1270 GREENLEE RD	MARION	NC 28752	71
WOMBLE JR, THOMAS C	P O BOX 278	CLEMMONS	NC 27012	50
WOMBLE, JAMES A	ROUTE 8 BOX 363	ASHEBORO	NC 27203	53
WONDERS JR, PAUL	5505 BECKS CHURCH RD	WINSTON SALEM	NC 27106	50
WOOD, HOWARD V	ROUTE 2	ROXBORO	NC 27573	07
WOOD, JOE W	ROUTE 4 BOX 312	MORGANTON	NC 28655	18
WOOD, JOHN M	ROUTE 8 BOX 434	MONROE	NC 28110	75
WOOD, MACON	600 SPRING AVE	SPRING LAKE	NC 28390	46
WOODLIFF, NEIL	ROUTE 2 BOX 126-C	OXFORD	NC 27565	29
WOODRUFF, J F	ROUTE 8 BOX 93	MT AIRY	NC 27030	67
WOODS, CURTIS E	3815 CLIFTON ROAD	GREENSBORO	NC 27407	49
WOODYARD, WAYNE	P O BOX 34	WATHA	NC 28471	77
WOODY, LEE	ROUTE 3 BOX 586	SPRUCE PINE	NC 28777	40
WOODY, RAY	ROUTE 4 BOX 777-K	HICKORY	NC 28601	61
WOOLNEAVER, L M	6417 KING LAWRENCE ROAD	RALEIGH	NC 27607	52
WOOTEN, GRAHAM	ROUTE 1 BOX 253	STATESVILLE	NC 28677	63
WOOTEN, WILLIAM	ROUTE 9 BOX 899	FRANKLIN	NC 28734	74
WORLEY, DOUG	ROUTE 2 BOX 126	SUPPLY	NC 28462	11

WORRELL, PAUL T	MAIN ST	SEABOARD	NC 27876	76
WRAY, G C	ROUTE 1 BOX 290	LINCOLNTON	NC 28092	60
WREN, JOHN EVERETTE	ROUTE 1 BOX 92-A	BELMONT	NC 28012	31
WRIGHT, JOHN C	ROUTE 1 BOX 946	SWANNANOA	NC 28778	13
WRIGHT, LEX	ROUTE 8 BOX 646	HICKORY	NC 28601	61
WYATT, J D	ROUTE 2 BOX 91-A	SYLVA	NC 28779	74
WYATT, RUSSELL	STAR ROUTE	GRAYSON	NC 28632	04
WYLIE, AARON	ROUTE 2 BOX 838	LINCOLNTON	NC 28092	60
YANCY, DON	P O BOX 26	AUTRYVILLE	NC 28318	46
YARBOROUGH JR, CHARLES R	P O BOX 386	WELCOME	NC 27374	36
YARBOROUGH SR, CHARLES	ROUTE 1 BOX 217	LINWOOD	NC 27299	36
YARBOROUGH, EDGAR R	115 CHARLES ST	SPENCER	NC 28159	56
YARBOROUGH, JESSE T	RT 7-NORTHSIDE BAPTIST CH	SHELBY	NC 28150	35
YATES, BILLY JOE	ROUTE 11 BOX 100	LEXINGTON	NC 27292	53
YATES, WILLIAM	ROUTE 4 BOX 405A	YADKINVILLE	NC 27055	78
YELTON, JAMES	P O BOX 265	HENRIETTA	NC 28076	59
YONCE, NEIL	2432 HIGH POINT RD	GREENSBORO	NC 27403	49
YORK, TROY A	103 E HOLLY HILL RD	THOMASVILLE	NC 27360	36
YOUMANS, AUSTOL	P O BOX 96	SKYLAND	NC 28776	13
YOUNG, A A	1246 SECOND ST NE	HICKORY	NC 28601	70
YOUNG, ERNEST	ROUTE 3	MURPHY	NC 28906	73
YOUNG, FRITZ E	BOX 111	KNIGHTDALE	NC 27545	52
YOUNG, ROY V	ROUTE 2	EAST BEND	NC 27018	78
YOUNG, SAMMY E	ROUTE 8 BOX 21	REIDSVILLE	NC 27320	25
YOUNG, VINCENT	BOX 484	MARSHALL	NC 28753	30
YOUNTS, H JACKSON	2106-B WEST CONE BLVD	GREENSBORO	NC 27408	25
YOW, ROY P	ROUTE 6	MONROE	NC 28110	75
ZEIGLER, ALVIN E	2331 LITTLE ROCK ROAD	CHARLOTTE	NC 28214	39
ZEIGLER, CARL	ROUTE 7 BOX 86	ASHEBORO	NC 27203	53
ZIMMERMAN, JOE B	BOX 415	ANGIER	NC 27501	37

Staff Personnel Serving The Churches

Associate Pastors

NAME	ADDRESS	CITY	STATE ZIP	CHURCH
ADAMS, JAMES F	BOX 711	STANLEY	NC 28164	STANLEY FIRST
ANDREWS, W P	6513 OLD POST RD	CHARLOTTE	NC 28212	PROVIDENCE
ARMENTROUT, LARRY	RT 6 BOX 360A	MORGANTON	NC 28655	BURKEMONT
ATKINS, TONY D	ROUTE 3 BOX 443A	MOCKSVILLE	NC 27028	BLAISE
AUTEN, CHARLES	ROUTE 5 BOX 1010 W	CHARLOTTE	NC 28206	OAKDALE MS
BAKER, GENE	P O BOX 185	PIKEVILLE	NC 27863	PIKEVILLE FIRST
BALL, CHARLES RAY	P O BOX 30	BRYSON CITY	NC 28713	GOVERNORS ISLAND
BARRETT, VICKIE	BOX 338	WINGATE	NC 28174	WINGATE
BAXLEY, JOHN	P O BOX 586	KERNERSVILLE	NC 27284	MAIN STREET
BAZEMORE, DENNIS	P O BOX 297	LILLINGTON	NC 27546	LILLINGTON'
BEAM, DAVID L	ROUTE 3	CHERRYVILLE	NC 28021	OAK GROVE
BECK, R EDWARD	1511 HOLLY CIRCLE	WILKESBORO	NC 28697	HINSHAW STREET
BELLAMY, G TYRONE	410 RICE STREET	HAMLET	NC 28345	CALVARY
BENFIELD, JAMES M	601 ST MARYS ST	GARNER	NC 27529	GARNER FIRST
BOSTIC, JOSEPH	ROSELLE COURT	RALEIGH	NC 27610	CORINTH
BOUGHMAN, VERNON	ROUTE 9 BOX 219	MORGANTON	NC 28655	BETHLEHEM
BOYKIN, BOBBY	ROUTE 3 BOX 103	WENDELL	NC 27591	NORTH CARY
BRITT, JAMES A	BOX 663	FAIRMONT	NC 28340	FAIRMONT, FIRST
BROGDEN, WILLIAM T	2109 PERSHING ST	DURHAM	NC 27705	GREY STONE
BROWN, CHARLIE	601 CLARK ST	ST PAULS	NC 28384	CAROLINA
BROWN, JOHN CHESTER	ROUTE 1	BALSAM GROVE	NC 28708	SHOAL CREEK
BROWN, RICHARD	BOX 64-CATAWBA HTS	BELMONT	NC 28012	CATAWBA HEIGHTS
BUCHANAN, CLARENCE	ROUTE 3	BAKERSVILLE	NC 28705	BEAR CREEK
BURGIN, MACK	283 MERRIMON AVE	ASHEVILLE	NC 28801	MERRIMON AVE
BURNETTE, JOE	P O BOX 1046	CHARLOTTE	NC 28231	CHARLOTTE FIRST
BURNS, BOBBY	ROUTE 6 BOX 454	LUMBERTON	NC 28358	CHEROKEE CHAPEL
BYERLY, KEN	806 LAKEVIEW DRIVE	THOMASVILLE	NC 27360	LIBERTY
CAMPBELL, GERALD A	500 CHURCH ST	BELMONT	NC 28012	EAST BELMONT
CAMPBELL, WILLIAM	4050 HUNTINGREEN LN	WINSTON SALEM	NC 27106	NORTHWEST
CASH, RICK	1058 TEAGUE RD	WINSTON SALEM	NC 27107	MINERAL SPRINGS
CASTELLOE JR, RALEIGH	721 S COLLEGE AVE	NEWTON	NC 28658	NEWTON FIRST
CAULDER, ELWOOD	ROUTE 3 BOX 425	CONOVER	NC 28613	MIDWAY
CHANDLER, JOE B	ROUTE 5 BOX 288A	GREENSBORO	NC 27405	BRIGGS MEMORIAL
CHAPMAN, GARY	850 GRANVILLE DR	WINSTON SALEM	NC 27101	CALVARY
CHOPLIN, E W	ROUTE 2 BOX 453	CARY	NC 27511	MOUNT OLIVET
CHURCH, CLYDE	HILL STREET	WILKESBORO	NC 28697	GOSHEN
COHN, H D	ROUTE 3 BOX 71	CANDLER	NC 28715	WHITE ROCK
CONNELL, BRADY	ROUTE 2 BOX 872	MONROE	NC 28110	BENTON'S CROSS ROADS
COOKE, DAVID	405 S RALEIGH ST	WALLACE	NC 28466	WALLACE FIRST
COWELL, JOHN C	3505 LAWNDALE DR	GREENSBORO	NC 27408	LAWNDALE
DALTON, DANNY	ROUTE 1 BOX 388	THOMASVILLE	NC 27360	RICH FORK
DILLEHAY, ERWIN	3304 RIVERMONT DR	DURHAM	NC 27705	EBENEZER
DIXON, R LOVE	2302 ELIZABETH CIR	GASTONIA	NC 28052	LORAY
DODGENS, J E	ROUTE 6 BOX 805 M	CHARLOTTE	NC 28208	WESTSIDE
DURDEN, WAYNE	1501 SUNSET AVE	ROCKY MOUNT	NC 27801	LAKESIDE
EARLY, DAVID	2201 KNOLLWOOD DR	SANFORD	NC 27330	SANFORD FIRST
EDWARDS, WILLIAM H	P O BOX 1455	WILSON	NC 27893	WILSON FIRST
EMMETT, BILLY H	1246 2ND STREET NE	HICKORY	NC 28601	VIEWMONT
EVERETT JR, SAM T	1005 S CLAIBORNE ST	GOLDSBORO	NC 27530	GOLDSBORO FIRST
FORD, ROBERT	P O BOX 645	BOILING SPRINGS	NC 28017	ZOAR
FOSTER, STEPHEN	605 SMALL ST	WASHINGTON	NC 27889	WASHINGTON FIRST
FREEMAN, JOHN E	P O BOX 906	HAMLET	NC 28345	HAMLET FIRST
GRASS, DENNIS	2805 BUTNER ST	DURHAM	NC 27704	BRAGGTOWN
GREEN, TOMMY	ROUTE 3 BOX 9-C	FOUR OAKS	NC 27524	PRINCETON
GREGORY, STEVE	3901 RAEFORD ROAD	FAYETTEVILLE	NC 28304	GRACE
GRIGG, BOB	609 FLORIDA AVE	BESSEMER CITY	NC 28016	BESSEMER CITY SECON
GWALTNEY, J C	ROUTE 9 BOX 317-A	STATESVILLE	NC 28677	TAYLOR SPRINGS
HALL, ERNEST	BOX 2198 SEBTS	WAKE FOREST	NC 27587	MOUNT HERMON
HANNAH, DICKEY	4400 COACHWOOD LANE	GASTONIA	NC 28052	BETHANY
HARPER, TEDDY S	2 CHEPMAN AVE	CHERAW	SC 29412	MOUNT ZION
HARRINGTON, DON	5021 LORD TENNYSON DRIVE	WILMINGTON	NC 28401	PINE VALLEY
HAYES, DANNY	283 MERRIMON AVENUE	ASHEVILLE	NC 28801	MERRIMON AVE
HELMS, GUY	ROUTE 7 BOX 520-E	CHARLOTTE	NC 28213	DERITA
HENDERSON, ADOLPH	ROUTE 2 BOX 192	JACKSONVILLE	NC 28540	KELLUM
HENDERSON, JOHNNY	1711 BOULEVARD	STATESVILLE	NC 28677	WESTERN AVENUE
HILL, DAVID	202 SUMMIT DRIVE	SANFORD	NC 27330	SANFORD FIRST
HILL, JUSTIN	202 N 2ND STREET	ALBEMARLE	NC 28001	ALBEMARLE, FIRST
HOLLEMAN, S PERRY	1114 BRIDGES STREET	HIGH POINT	NC 27262	LEXINGTON AVENUE
HONEYCUTT, BILLY	ROUTE 4 BOX 322	WADESBORO	NC 28170	WADESBORO FIRST
HONEYCUTT, TOM	2703 HOLLOWAY ST	DURHAM	NC 27703	DURHAM MEMORIAL
HUTCHINS, CHARLES LEE	1005 1/2 ENGLISH RD	HIGH POINT	NC 27260	ENGLISH ROAD
HUX, GORDON	295 SHELBOURNE ROAD	ASHEVILLE	NC 28806	ASHEVILLE FIRST
JAMISON, MICHAEL	4301 SHAMROCK DR	CHARLOTTE	NC 28215	SHAMROCK DRIVE
JOHNSON, C VANCE	1519 MILLBROOK ROAD	RALEIGH	NC 27609	MILLBROOK
JOHNSON, DEXTER	642 PLEASANT HILL DRIVE	ELKIN	NC 28621	PLEASANT HILL
JOHNSON, EDDIE	200 WILLOWBROOK DRIVE	MORGANTON	NC 28655	CALVARY
JOHNSON, RAYMOND	ROUTE 1 BOX 230	ARARAT	NC 27007	MOUNT ZION
JONES, ELLIS	9409 DORCAS LANE	CHARLOTTE	NC 28208	JACKSON PARK
JONES, MICHAEL	P O BOX 454	WAKE FOREST	NC 27587	LONGVIEW
JONES, OLIVER B	625 ADAMS ST	FAYETTEVILLE	NC 28301	COOL SPRING MS
JONES, WILLIE	ROUTE 5	MOCKSVILLE	NC 27028	SHUGART TOWN
JORDAN, GRAYLON	ROUTE 2 BOX 441	SUPPLY	NC 28462	MOUNT PISGAH
KAHN, HARRY R	ROUTE 1 BOX 85	PINETOPS	NC 27864	WEST EDGECOMBE
KINLEY, CHARLES	200 HOWARD ST	MOUNT HOLLY	NC 28120	LOVE CHAPEL WC
KISER, AMOS	ROUTE 2	CHERRYVILLE	NC 28021	SHADY GROVE
KISER, RONALD M	515 23RD AVENUE NE	HICKORY	NC 28601	SANDY RIDGE
KOONTZ, MICHAEL	ROUTE 8	SALISBURY	NC 28144	OAKLAND HEIGHTS
LANDERS, DOYLE C	ROUTE 2 BOX 443	HUDSON	NC 28638	HARRIS CHAPEL
LASATER, ROBERTS C	3525 HAVENWOOD DR	CHARLOTTE	NC 28205	ST JOHN'S
LEATH JR, ALBERT	P O BOX 562	CHERRYVILLE	NC 28021	CHERRYVILLE FIRST
LEVAN, PAUL	ROUTE 10 BOX 101-A	STATESVILLE	NC 28677	FRIENDLY CHAPEL
LITTLE, RANDY	123 10TH AVENUE NW	TAYLORSVILLE	NC 28681	CALVARY
LONG, JAMES C	99 N SALISBURY ST	RALEIGH	NC 27603	RALEIGH FIRST
MAPLES, CHARLES E	5007 BOWEN DR	SHELBY	NC 28150	BETHEL
MARSHALL, CLARENCE	P O BOX 306	HILLSVILLE	VA 27343	ROCK HILL

MARTIN, B J	2011 WEYLAND AVE	CHARLOTTE	NC	28208	HOSKINS AVENUE
MAXWELL, STEVE	BEE RIDGE ROAD	ASHEVILLE	NC	28803	REYNOLDS
MCCALL, WALLACE E	P O BOX 582	ROSMAN	NC	28772	ZION
MCCRACKEN, RONN	ROUTE 10 BOX 11	BURLINGTON	NC	27215	KINNETT MEMORIAL
MCKEITHAN JR, HOMER G	23RD ST & BRANNON ROAD	WILMINGTON	NC	28401	CALVARY
MCMURRAY, B C	ROUTE 2	ELLENBORO	NC	28040	RACE PATH
MCSWAIN, W J	ROUTE 1	SHELBY	NC	28150	WALLACE GROVE
MEEKS, JERRY J	714 N MAIN STREET	MT AIRY	NC	27030	MOUNT AIRY FIRST
MEHAFFEY, RICKY	1414 DELLWOOD ROAD	WAYNESVILLE	NC	28786	BARBERVILLE
MILLS, REGINALD S	P O BOX 333	ROSEBORO	NC	28382	ROSEBORO FIRST
MINTON, CLARENCE	ROUTE 1 BOX 265	MORAVIAN FALLS	NC	28654	ROCKY CREEK
MITCHELL, WOODROW	3029 MADISON AVENUE	NEW BERN	NC	28560	TEMPLE
MOBLEY, J BRADLEY	ROUTE 1 BOX 1673	DAVIDSON	NC	28036	HOPEWELL
MOTLEY, PHILIP E	BOX 7326-REYNOLDA STA	WINSTON-SALEM	NC	27109	WAKE FOREST
MURRELL, VANN	BOX 901	BOILING SPRINGS	NC	28019	COOPERS GAP
NEELY, KIRK H	5561 WHIPPORWILL DR	PFAFFTOWN	NC	27040	KNOLLWOOD
NELSON, T W	ROUTE 1 BOX 424	ASHEBORO	NC	27203	OAKHURST
NORMAN, WARREN	BOX 1132	YADKINVILLE	NC	27055	YADKINVILLE FIRST
NORTH, GARY W	ROUTE 8 BOX 1025	ASHEVILLE	NC	28806	NEWFOUND
PARKER, GARY	P O BOX 946	DENTON	NC	27239	DENTON FIRST
PARKER, GEORGE R	-	HENRIETTA	NC	28076	GOODES CREEK
PARKER, JONAH	ROUTE 1	MORAVIAN FALLS	NC	28654	NEW HOPE
PATTON, JERRY	ROUTE 7 BOX 511	HICKORY	NC	28601	DROWNING CREEK
PAYNE JR, GERALD G	ALSTON AVENUE RD	DURHAM		27707	TRINITY
PAYNE JR, GERALD G	ALSTON AVENUE RD	DURHAM	NC	27707	TRINITY
PEARSON, JAMES	315 22ND STREET	BUTNER	NC	27509	BUTNER FIRST
PEELE, TERRY E	P O BOX 209	SMITHFIELD	NC	27577	SMITHFIELD FIRST
PHILLIPS, LARRY R	2090 25 ST DR NE	HICKORY	NC	28601	HICKORY FIRST
PIERCE JR, ROBERT F	1017 1/2 W PEACE ST	RALEIGH	NC	27605	ST JOHN'S
PIERCE, C FRANK	3516 WYATT CT	FAYETTEVILLE	NC	28304	VILLAGE DRIVE
POE, JOHN A	P O BOX 685	FUQUAY-VARINA	NC	27526	CRESTVIEW MS
POOLE, ROBERT W	P O BOX 27883	RALEIGH	NC	27611	TABERNACLE
PRESSLEY, STEPHEN	220F NORTHPOINT AVE	HIGH POINT	NC	27260	NORTH MAIN ST
PRIDGEN JR, M L	ROUTE 3 BOX 218F	ROCKY MOUNT	NC	27801	PARKWOOD
PRINCE, JAMES	NOBLE RD & WIGGS STREET	RALEIGH	NC	27608	EMMANUEL
PROCTOR, T G	220 CREST DRIVE	HENDERSONVILLE	NC	28739	HENDERSONVILLE FIRST
PUCKETT, TOMMY	2008 ARCHDALE DR	CHARLOTTE	NC	28210	PRITCHARD MEMORIAL
RAY, RICK	415 WALTER STREET	KANNAPOLIS	NC	28081	CENTERVIEW
RAY, S C	P O BOX 5443	GREENSBORO	NC	27403	GREENSBORO FIRST
RAYMER, LARRY	-	STANFIELD	NC	28163	STANFIELD, FIRST
REGISTER, TIMMY	517 W RYDEN AVE	LANDIS	NC	28088	CENTRAL
ROBERTS, EDWARD T	327 MOUNTAIN VIEW DR	KERNERSVILLE	NC	27284	KERNERSVILLE FIRST
ROSS, JOHNNY	ROUTE 7 BOX 38	CHAPEL HILL	NC	27514	CARRBORO
ROUNTREE, COOPER	BOX 231	GATESVILLE	NC	27938	EURE
ROUSE, MARION LEE	ROUTE 6 BOX 101	KINSTON	NC	28501	NEUSE
RUSS, CLAUDE	ROUTE 1 BOX 150	MT HOLLY	NC	28120	CHAPMAN MEMORIAL
RUST, JOE D	BOX 618	ELKIN	NC	28621	ELKIN FIRST
SAILORS, C D	ROUTE 1 BOX 28A	MOORESBORO	NC	28114	PILGRIM
SAYLES, WILLIAM	6 PATTON PL	ASHEVILLE	NC	28805	VANCE AVENUE
SCHUYLER, ALLEN	P O BOX 1523	BUIES CREEK	NC	27506	BUIES CREEK FIRST
SELLERS, JOEL M	P O BOX 502	RUTHERFORDTON	NC	28139	RUTHERFORDTON, FIRST
SHEARIN JR, W S	4423 LOUISBURG RD	RALEIGH	NC	27604	NEW HOPE
SIDES, HASKELL	ROUTE 2	MOORESBORO	NC	28114	GANTTS GROVE
SINGLEY, KENNETH C	1407 HARDEE ROAD	KINSTON	NC	28501	KINSTON FIRST
SMITH JR, FRANK A	304 N MAIN STREET NW	LENOIR	NC	28645	LENOIR FIRST
SMITH, H L	ROUTE 3	TABOR CITY	NC	28463	OLYPHIC
SMITH, H LAWSON	BOX 938	LUMBERTON	NC	28358	LUMBERTON, FIRST
SPEARS, PHIL	3206 SUNSET AVE APT M-6	ROCKY MOUNT	NC	27801	ARLINGTON ST
STARNES, GEORGE	2502 BARRY ST	CHARLOTTE	NC	28214	COLLEGE PARK
STARNES, KEITH	ROUTE 1 BOX 636	GRANITE FALLS	NC	28630	CONCORD
STIEGAL, EDWARD	122 WOODBURN PLACE	ADVANCE	NC	27006	CLEMMONS FIRST
STILLMAN, GEORGE F	1726 RIDGEWAY	WILSON	NC	27893	FIVE POINTS
SUMMEY, CHARLES B	C/O BOX 98	GASTONIA	NC	28052	GASTONIA FIRST
SWANN, VAUGHN	911 AZALEA AVENUE	BLACK MOUNTAIN	NC	28711	KERLEE
TALLEY, RAY	ROUTE 3 BOX 1251	ASHEVILLE	NC	28806	BENT CREEK
TAYLOR, ROBERT	STAR ROUTE BOX 59-A	BRYSON CITY	NC	28713	SILVERMINE
TEAGUE, C STEVEN	P O BOX 508	CHAPEL HILL	NC	27514	UNIVERSITY
THOMASON, JIM	ROUTE 2 BOX 475	WAKE FOREST	NC	27587	GLEN ROYAL
THOMPSON, JOHN	P O BOX 1510	NEW BERN	NC	28560	TABERNACLE
TREVATHAN, LEROY	ROUTE 5 BOX 15	LUMBERTON	NC	28358	LENNONS CROSS ROADS
TUCKER, WADE D	1249 OAKRIDGE AVE	HENDERSON	NC	27536	HENDERSON FIRST
TURNER, WALTER	ROUTE 1 BOX 389A	JONESVILLE	NC	28642	MINERAL SPRINGS
TURNER, WAYNE D	515 BECKER DR	ROANOKE RAPIDS	NC	27870	ROANOKE RAPIDS FIRST
TUTHEROW, BUD	109 JAMES ST	CHERRYVILLE	NC	28021	WEBB'S CHAPEL
TYSON, BRUCE W	ROUTE 12 BOX 1037	FAYETTEVILLE	NC	28306	CUMBERLAND
USSERY, LEE D	2029 MECKLENBURG AVE	CHARLOTTE	NC	28205	MIDWOOD
VANDEN HENGEL, JACK	P O BOX 358	CLAYTON	NC	27520	HOCUTT MEMORIAL
WAYLAND, JOHN T	ROUTE 1	MORAVIAN FALLS	NC	28654	N WILKESBORO FIRST
WEST, HAROLD	5600 PARTRIDGE LANE	RALEIGH	NC	27609	TRINITY
WHITAKER, ELAD	1106 AVONDALE DRIVE	DURHAM	NC	27701	EBENEZER
WHITEMAN, DAVID L	P O BOX 436	LEXINGTON	NC	27292	LEXINGTON FIRST
WHITFIELD, DOUG	2511 ASHEVILLE HWY	HENDERSONVILLE	NC	28739	BALFOUR
WILKINSON, STUART C	530 RICE COURT	WAKE FOREST	NC	27587	CRABTREE VALLEY
WILLIAMS JR, T MELVIN	6301 HILLSBOROUGH ST	RALEIGH	NC	27606	PULLEN MEMORIAL
WILSON, ROBERT	ROUTE 1	BROADWAY	NC	27505	HOLLY SPRINGS
WINTON, CARLTON	P O BOX 308	DREXEL	NC	28619	DREXEL FIRST
YARBOROUGH, TIMOTHY	RT 3-ALEXANDER ROAD	LEICESTER	NC	28748	MACEDONIA

Ministers of Education

NAME	ADDRESS	CITY	STATE	ZIP	CHURCH
ADKERSON, BILL	5TH AND SPRUCE STREETS	WINSTON-SALEM	NC	27101	WINSTON SALEM FIRST
ALLEY, JIM	P O BOX 419	MOORESVILLE	NC	28115	MOORESVILLE FIRST
ALMOND, DONALD D	P O BOX 663	HUDSON	NC	28638	HUDSON FIRST
AMMONS, MRS RAYMOND	501 E THIRD AVE	RED SPRINGS	NC	28377	RED SPRINGS, FIRST
ANDERSON, LACOUNT	101 BARBARA AVENUE	MIDWAY PARK	NC	28544	ENON CHAPEL
ANDERSON, M B	103 NEWBERRY COURT	JAMESTOWN	NC	27282	GREEN ST
ANDERSON, M R	1215 SHINCLIFFE CT	CARY	NC	27511	FOREST HILLS
ANGLINE, ALDEN	34 FOREST VIEW DR	ASHEVILLE	NC	28804	ASHEVILLE FIRST
ARMENTROUT, LARRY	RT 6 BOX 360A	MORGANTON	NC	28655	BURKEMONT

AUSTIN, LARRY H	1411 BENJAMIN PARKWAY	GREENSBORO	NC 27408	PARKWAY
AVERETT, JAMES R	2029 MECKLENBURG AVE	CHARLOTTE	NC 28205	MIDWOOD
BARKLEY, H E	P O DRAWER 5507	WINSTON SALEM	NC 27103	ARDMORE
BARRETT, VICKIE	BOX 776	WINGATE	NC 28174	WINGATE
BARROW, PAM	295 SATTLEWOOD	KERNERSVILLE	NC 27284	UNION GROVE
BAXLEY, JOHN	P O BOX 586	KERNERSVILLE	NC 27284	MAIN STREET
BENFIELD, JAMES M	601 ST MARYS ST	GARNER	NC 27529	GARNER FIRST
BIRDSONG, MRS NATALIE	4521 CHANTILLY LN	WINSTON SALEM	NC 27106	OLD TOWN
BISHOP, GARY	111 HOLLYWOOD BLVD	HAVELOCK	NC 28532	HAVELOCK FIRST
BOYLES, JOHN	FBC-ANDERSON & OLD STS	FAYETTEVILLE	NC 28301	FAYETTEVILLE FIRST
BRISSON, CARSON	P O BOX 1325	ELIZABETH CITY	NC 27909	CORINTH
BRISSON, NORMAN	203 ANN ST	KANNAPOLIS	NC 28081	KANNAPOLIS FIRST
BUCKNER, CLYDE V	301 W MAIN ST	FOREST CITY	NC 28043	FOREST CITY FIRST
BURDETTE, MRS SHIRLEY	113 BROOKDALE PLAZA	JACKSONVILLE	NC 28540	NEW RIVER
BURNETTE, JOE	P O BOX 1046	CHARLOTTE	NC 28231	CHARLOTTE FIRST
BURTON, HAROLD	ROUTE 7 BOX 169	DURHAM	NC 27707	MOUNT MORIAH
CAMPBELL, GERALD A	500 CHURCH ST	BELMONT	NC 28012	EAST BELMONT
CARVER, M KYLE	P O BOX 56	LEICESTER	NC 28748	NEWFOUND
CASH, RICK	1058 TEAGUE RD	WINSTON SALEM	NC 27107	MINERAL SPRINGS
CASTELLOE JR, RALEIGH	721 S COLLEGE AVE	NEWTON	NC 28658	NEWTON FIRST
CAUDLE JR, WILLIAM	303 OAK STREET	HAMLET	NC 28345	HAMLET SECOND
CHANCE, JAMES B	P O BOX 45	WAKE FOREST	NC 27587	WOODLAND
CHILDERS, TERRY	202 MCGILL AVE NW	CONCORD	NC 28025	MCGILL AVENUE
CHILDS, TED L	801 HAMMOND ST	ROCKY MOUNT	NC 27801	ROCKY MOUNT FIRST
CHURCHWELL, JAMES W	ROUTE 3 BOX 21A	BOONE	NC 28607	BOONE,FIRST
CLAWSON, CARL	304 E HORTON STREET	ZEBULON	NC 27597	WAKEFIELD CENTRAL
CLIVER, DON B	ROUTE 2 BOX 2	OXFORD	NC 27565	OXFORD
COLEY, DWAINE C	324 DEERFIELD AVE	DURHAM	NC 27712	GRACE
COOK, MRS DONALD E	338 ROCK SPRING RD	WAKE FOREST	NC 27587	WAKE FOREST
COOKE, DAVID	405 S RALEIGH ST	WALLACE	NC 28466	WALLACE FIRST
COVINGTON, DAVID	ROUTE 4	MARION	NC 28752	PLEASANT GARDENS
COWELL, JOHN C	3505 LAWNDALE DR	GREENSBORO	NC 27408	LAWNDALE
CRAIG, J HAROLD	807 W CHAPEL HILL ST	DURHAM	NC 27701	TEMPLE
CREECH, MRS FREDA	BOX 455	FOUR OAKS	NC 27524	FOUR OAKS
CROWE, TOMMY	6850 MONROE ROAD	CHARLOTTE	NC 28212	EAST
DANIEL JR, DONALD	STAR ROUTE BOX 181	VASS	NC 28394	HIGHLAND
DAVIS, DON	413 MELODY CIRCLE	SWANNANOA	NC 28778	SWANNANOA FIRST
DAVIS, ROY	P O BOX 2686	BURLINGTON	NC 27215	BURLINGTON FIRST
DE HART, RAYMOND	-	BRYSON CITY	NC 28713	COLD SPRINGS
DELLINGER, CALVIN	7110 WHITSIDE LANE	CHARLOTTE	NC 28214	GASTONIA FIRST
DODSON, BARRY	ROUTE 4 BOX 449	STATESVILLE	NC 28677	FAIRVIEW
DYKE, CHARLES E	3758 MICHIGAN AVE	CHARLOTTE	NC 28215	OAKHURST
EDWARDS, WILLIAM H	P O BOX 1455	WILSON	NC 27893	WILSON FIRST
EVERETT JR, SAM T	1005 S CLAIBORNE ST	GOLDSBORO	NC 27530	GOLDSBORO FIRST
FAULKENBURY, TERRY	BX 266-GARDNER WEBB COL	BOILING SPRINGS	NC 28017	PROSPECT
FISHER, DALE	P O BOX 5027	ASHEVILLE	NC 28806	CALVARY
FORBES, HARRY E	107 FORESTDALE DR	GREENSBORO	NC 27403	COLLEGE PARK
FOSTER, STEPHEN	605 SMALL ST	WASHINGTON	NC 27889	WASHINGTON FIRST
FOWLER, RANDY	ROUTE 4 BOX 139	APEX	NC 27502	GREEN LEVEL
FOX, MRS MONTY	RT 4-STRAYHORN ROAD	HILLSBOROUGH	NC 27278	MEBANE FIRST
FRANK, VERNON M	RT 2 BOX 387	KINGS MOUNTAIN	NC 28086	BETHLEHEM
FREEMAN, JOHN E	P O BOX 906	HAMLET	NC 28345	HAMLET FIRST
FREEMAN, LARRY W	1241 FOXHALL DR	WINSTON-SALEM	NC 27106	COLLEGE PARK
GALLOWAY, JIMMY	2921 FORESTBROOK RD	CHARLOTTE	NC 28208	DURHAM MEMORIAL
GARLAND, GARY	7301 CROSSRIDGE RD	CHARLOTTE	NC 28214	MULBERRY
GLASGOW JR, JACK L	6624D LAKE HILLS DR	RALEIGH	NC 27609	ZEBULON
GODWIN, MRS KATHERINE	2426 BELVEDERE DR	WILMINGTON	NC 28401	CALVARY
GRASS, DENNIS	2305 BUTNER ST	DURHAM	NC 27704	BRAGGTOWN
GREEN, THOMAS W	6748 BROOKCREST DRIVE	CHARLOTTE	NC 28210	PARK ROAD
HALL, TOMMY	609 PITTMAN STREET	GOLDSBORO	NC 27503	MADISON AVE
HAM, C WAYNE	1225 MARLBOROUGH RD	FAYETTEVILLE	NC 28304	SNYDER MEMORIAL
HARDIN, GARRY J	ROUTE 2 BOX 393	HUDSON	NC 28638	HARRIS CHAPEL
HARLESS, BRUCE	500 MELODY LANE	SHELBY	NC 28150	WESTVIEW
HARPER, LARRY	P O BOX 5357	FAYETTEVILLE	NC 28303	EUTAW HEIGHTS
HARRILL, BILL	ROUTE 7 BOX 199	REIDSVILLE	NC 27320	BAPTIST TEMPLE
HARRILL, STEVE	BOX 535	CAROLEEN	NC 28019	CAROLEEN
HARRIS, R MICHAEL	1802 EASTVIEW	ABERDEEN	NC 28315	ABERDEEN FIRST
HAWKINS, MISS MELBA	P O BOX 436	LEXINGTON	NC 27292	LEXINGTON FIRST
HEARNE, STEVE	1007 INGLE ST	BURLINGTON	NC 27215	HOCUTT MEMORIAL
HICKS, HERMAN	C/O 207 OAK STREET	SPINDALE	NC 28160	SPENCER
HILDEBRAND, EUGENE	ROUTE 2 BOX 956-K	CONNELLY SPRINGS	NC 28612	WINKLER'S GROVE
HINTON, THOMAS	200 W LEWIS ST	WHITEVILLE	NC 28472	TRINITY
HOLLEMAN, S PERRY	1114 BRIDGES STREET	HIGH POINT	NC 27262	LEXINGTON AVENUE
HOOKS, OTIS	ROUTE 4 BOX 213-A	APEX	NC 27502	CALVARY
HOWELL, KELLY P	69 MILLER AVE SW	CONCORD	NC 28025	CONCORD FIRST
HOWELL, STAN	C/O P O BOX 837	CLINTON	NC 28328	CLINTON FIRST
HOWIE, DICK	3822 LIPTON LANE	CHARLOTTE	NC 28212	MINT HILL
HSU, MIKE	2225 S FAYETTEVILLE	ASHEBORO	NC 27203	OAKHURST
HUDSON, GARY	535 N SAYLOR ST	SOUTHERN PINES	NC 28387	SOUTHERN PINES FIRST
HUGGINS, DAVID	1123 S SCALES ST	REIDSVILLE	NC 27320	REIDSVILLE FIRST
HUGHES, DUBBA K	2819 CHAPEL HILL ROAD	DURHAM	NC 27707	YATES
HUNTER, JOHN D	ROUTE 5 BOX 674	MOORESVILLE	NC 28115	SOUTHSIDE
JACKSON, MRS ELIZABETH	BOX 188	LONG BEACH	NC 28461	OAK ISLAND
JACOBS, MRS PRISCILLA	ROUTE 1 BOX 109	BOLTON	NC 28423	NEW HOPE
JEWETT, ALLEN	BOX 310	HENDERSONVILLE	NC 28739	HENDERSONVILLE FIRST
JOHNSON, C VANCE	1519 MILLBROOK ROAD	RALEIGH	NC 27609	MILLBROOK
JOHNSON, CHARLES	450 JUDSON DR	WAKE FOREST	NC 27587	DURHAM MEMORIAL
JOHNSON, DEXTER	642 PLEASANT HILL DRIVE	ELKIN	NC 28621	PLEASANT HILL
JOHNSON, LEATH	815 DAVIE AVE	STATESVILLE	NC 28677	STATESVILLE FIRST
JOHNSON, WILLIAM M	C/O ST JOHNS BAPTIST CHUR	CHARLOTTE	NC 28204	ST JOHN'S
JOHNSTON, WILLIAM W	3516 AMHERST DR	GASTONIA	NC 28052	SOUTH MARIETTA ST
JOLLEY, R ALLEN	P O BOX 736	KINGS MOUNTAIN	NC 28086	KINGS MOUNTAIN FIRST
JOYNER, MICHAEL J	17 FAIRFAX AVENUE	ASHEVILLE	NC 28806	GRACE
KARRIKER, LEWIS T	2507 E INNES ST	SALISBURY	NC 28144	STALLINGS MEMORIAL
KECK, MISS LEE	2428A S HOLDEN ROAD	GREENSBORO	NC 27407	ROLLING ROADS
KELL, NEIMAN	519 FALLINGWOOD DRIVE	KINGS MOUNTAIN	NC 28086	KINGS MOUNTAIN SECOND
KENDRICK, F BRYANT	2011 RIDGE ROAD	RALEIGH	NC 27607	RIDGE ROAD
KING, MISS JUDY	350 N MAIN ST	WAKE FOREST	NC 27587	CREEDMOOR ROAD
KITTINGER, IRENE O	ROUTE 2 BOX 351	CARY	NC 27511	EPHESUS
KUROIWA, WALLACE H	P O BOX 3057	DURHAM	NC 27705	WATTS STREET
LACKEY, MRS SHIRLEY	ROUTE 2	STONY POINT	NC 28678	STONY POINT
LANDRUS, ED	4921 RANDOLPH ROAD	CHARLOTTE	NC 28211	PROVIDENCE
LANGLEY, NELSON	P O BOX 268	OLD FORT	NC 28762	OLD FORT FIRST
LEATH JR, ALBERT	P O BOX 562	CHERRYVILLE	NC 28021	CHERRYVILLE FIRST

LEGER, ALBERT L	ROUTE 1 BOX 573	GRANITE FALLS	NC 28630	TEMPLE HILL
LEWIS, MICHAEL W	P O BOX 592	LENOIR	NC 28645	COLLEGE AVENUE
LINDEMAN, DAVID	2735 FREEMAN MILL RD	GREENSBORO	NC 27406	SOUTHSIDE
LINEBERGER, EDGAR L	40 12TH ST NW	HICKORY	NC 28601	WEST HICKORY
LIPP, DANIEL F	218 S ACADEMY STREET	CARY	NC 27511	CARY FIRST
LONG, JAMES C	99 N SALISBURY ST	RALEIGH	NC 27603	RALEIGH FIRST
LUDOLF, EDWIN	3745 WHITEHAVEN RD	WINSTON SALEM	NC 27106	BECK'S
MACKIE, MRS MARY	BOX 116	YADKINVILLE	NC 27055	YADKINVILLE FIRST
MARSHALL, E R	ROUTE 1	MAYSVILLE	NC 28555	GRANTS CREEK
MARTIN, JIMMY	1538 WAUGHTOWN STREET	WINSTON-SALEM	NC 27107	WAUGHTOWN
MARTIN, MRS WALKER	408 HAWTHORNE LN	BURLINGTON	NC 27215	GRAHAM FIRST
MAY III, C L	1511 BEECH CIRCLE	WILKESBORO	NC 28697	N WILKESBORO FIRST
MCCALL, HARRY	300 S MAIN ST	MOUNT HOLLY	NC 28120	MOUNT HOLLY FIRST
MCCLELLAND, T M	401 E SPRAGUE STREET	WINSTON SALEM	NC 27107	SOUTHSIDE
MCMANUS, PAUL	P O BOX 726	CONOVER	NC 28613	WOODLAWN
MEEKS, JERRY J	714 N MAIN STREET	MT AIRY	NC 27030	MOUNT AIRY FIRST
MILLER, DAVID	3529 KERNERSVILLE RD	WINSTON SALEM	NC 27107	OAKLAWN
MILLER, LINDSAY	602 SASSER STREET	RALEIGH	NC 27604	PARK VIEW
MOORE, AL	ROUTE 1 BOX 65A	PARKTON	NC 28371	GREEN SPRINGS
MOORE, MISS LINDA	2300 CLAWSON ST	WINSTON-SALEM	NC 27106	NORTHWEST
MOTSINGER, HERMAN	418 N MYRTLE SCHOOL RD	GASTONIA	NC 28052	UNITY G
MURPHY, MRS R R	200 TIPPERARY LANE	WINSTON-SALEM	NC 27104	CRESTWOOD
MURRAY, MRS WILLIAM	3416 CHALMERS DRIVE	WILMINGTON	NC 28401	PINE VALLEY
NIX, ROGER	1417 CLIFTON ST	RALEIGH	NC 27604	TEMPLE
O'SHIELDS, E HUGH	3315 E GEER STREET	DURHAM	NC 27704	GORMAN
OAKLEY, GRADY W	4907 SETERRA BEND	DURHAM	NC 27704	RIDGECREST
OVERMAN, MRS MILDRED	917 BEAUMONT AVE	BURLINGTON	NC 27215	GLEN HOPE
PADGETT, BARRY C	BOX 536	BOILING SPRINGS	NC 28017	BOILING SPRINGS
PARHAM, WALLACE E	P O BOX 6098	RALEIGH	NC 27608	HAYES BARTON
PARKER, ROY	ROUTE 2	BENNETT	NC 27208	BEULAH
PARKS, JAMES W	4326 WINEDALE LANE	CHARLOTTE	NC 28205	CHANTILLY
PARRISH, GLENWOOD	ROUTE 1	GARNER	NC 27529	SHILOH
PEARCE, MICHAEL	7511 WHITMIRE LANE	CHARLOTTE	NC 28212	WILSON GROVE
PEELE, TERRY E	P O BOX 209	SMITHFIELD	NC 27577	SMITHFIELD FIRST
PENTON, DUDLEY	283 MERRIMON AVE	ASHEVILLE	NC 28801	MERRIMON AVE
PHILLIPS, JOHNNY A	2401 WESTMINISTER WAY	WILMINGTON	NC 28401	WILMINGTON FIRST
PHILLIPS, ROBERT	3300 HORSEY # 67	DURHAM	NC 27703	ANGIER AVENUE
PONDER, HERSCHEL R	4301 SHAMROCK DR	CHARLOTTE	NC 28215	SHAMROCK DRIVE
PRINCE, JAMES	NOBLE RD & WIGGS STREET	RALEIGH	NC 27608	EMMANUEL
RATLIFF, JOSEPH M	P O BOX 5443	GREENSBORO	NC 27403	GREENSBORO FIRST
RAY, RICK	415 WALTER STREET	KANNAPOLIS	NC 28081	CENTERVIEW
REICH, JAMES D	1103 WOODLAND AVE	MONROE	NC 28110	MONROE FIRST
RHODES, MISS JOY	112 1/2 JOHNSON STREET	CANTON	NC 28716	CANTON FIRST
RICHEY, G ALAN	2000 SAPONA RD	FAYETTEVILLE	NC 28301	TEMPLE
ROGERS, EARL	P O BOX 630	WAYNESVILLE	NC 28786	WAYNESVILLE FIRST
ROSEMAN, MRS ELOISE	ROUTE 5 BOX 112	WILMINGTON	NC 28401	SILVER LAKE
RUSSELL, ROBERT W	P O DRAWER 459	MORGANTON	NC 28655	MORGANTON FIRST
SAPAUGH, ALVIS	3221-I CALUMET	RALEIGH	NC 27610	DORTCHES
SATTERFIELD, JILL	P O BOX 431	CULLOWHEE	NC 28723	SYLVA, FIRST
SELLERS, JOEL M	P O BOX 502	RUTHERFORDTON	NC 28139	RUTHERFORDTON, FIRST
SETCHFIELD, JOHN A	1115 SOUTH BOULEVARD	CHARLOTTE	NC 28203	PRITCHARD MEMORIAL
SHEARIN JR, W S	4423 LOUISBURG RD	RALEIGH	NC 27604	NEW HOPE
SHORT, MRS VEEGIE	P O BOX 6006	CHARLOTTE	NC 28207	MYERS PARK
SHUMAKER, STEVE	6090 GREENHAVEN	WINSTON-SALEM	NC 27103	CALVARY
SHUMATE, MS IVA	19928 SPRING DRIVE	GARNER	NC 27529	FELLOWSHIP
SMITH, LANNY	P O BOX 511	PAW CREEK	NC 28130	THRIFT
SMITH, MRS NANCY S	418 AZURE	LAURINBURG	NC 28352	LAURINBURG FIRST
SMITH, STEPHEN F	P O BOX 957	ALBEMARLE	NC 28001	NORTH ALBEMARLE
SMITH, WILLIAM L	231 CENTRAL BLVD	WILMINGTON	NC 28401	SUNSET PARK
SPARKS, DAVID	APT 32 SIMMONS	WAKE FOREST	NC 27587	PLAINVIEW
STAFFORD, BOBBY R	330 JOHNSTON	WILMINGTON	NC 28401	TEMPLE
STIEGAL, EDWARD	122 WOODBURN PLACE	ADVANCE	NC 27006	CLEMMONS FIRST
STONE, PHIL	P O BOX 61	WILKESBORO	NC 28697	WILKESBORO
TAYLOR, DECK	P O BOX 441	LINCOLNTON	NC 28092	LINCOLN AVENUE
TEAGUE, MISS EVA	316 HALIFAX ST	WILLIAMSTON	NC 27892	MEMORIAL W
THOMAS, J C	1300 COUNTRY CLUB DRIVE	HIGH POINT	NC 27260	EMERYWOOD
THOMPSON, JOHN	P O BOX 1510	NEW BERN	NC 28560	TABERNACLE
TINGEN, MRS VIOLET	P O BOX 5	FUQUAY VARINA	NC 27526	FUQUAY VARINA
TOTTEN, JOHN WILLIAM	321 LYNN AVE	WINSTON SALEM	NC 27104	KNOLLWOOD
TOWNSEND, KENNY	5426 SWINSTEAD PL	CHARLOTTE	NC 28212	HICKORY GROVE
VASSAR, CLARENCE D	BOX 938	LUMBERTON	NC 28358	LUMBERTON, FIRST
WAKEFIELD, LARRY W	ROUTE 11 BOX 554	GREENSBORO	NC 27410	GUILFORD
WALKER, MRS BAXTER	906 W ROWAN ST	FAYETTEVILLE	NC 28301	CROSS CREEK TABERNACLE
WALLER, MISS CRYSTAL	1447 HICKORY AVE	ALBEMARLE	NC 28001	PROSPECT
WARREN, NANNETTE	RT 2 PILOT BAP CH	ZEBULON	NC 27597	PILOT
WATKINS, W EUGENE	801 OAKEY ST	ROCKY MOUNT	NC 27801	CALVARY RM
WATSON, BOBBY	ROUTE 2 BOX 309A	WENDELL	NC 27591	BETHANY
WATTS, D TERRELL	ROUTE 1 BOX 65A	TROY	NC 27371	TROY FIRST
WEBSTER, MRS FRANCES	614 E SECOND ST	STILER CITY	NC 27344	LOVES CREEK
WEINHOLD, MRS FELIX	YAUPON TER	MOREHEAD CITY	NC 28557	MOREHEAD CITY FIRST
WELCH, ERNEST	1701 WALKER AVENUE	GREENSBORO	NC 27403	GATE CITY
WEST, DOUG	828 9TH AVENUE NE	HICKORY	NC 28601	HIGHLAND
WEST, W J	P O BOX 7635	GREENSBORO	NC 27407	IMMANUEL
WEST, WILLIAM D	2821 N O'HENRY BLVD-510	GREENSBORO	NC 27405	RANKIN
WHEELER, MISS DEBBIE	311 WILLIAMSBORO ST	OXFORD	NC 27565	HESTER
WHITE, MISS DELORES	ROUTE 4 BOX 203	KINGS MOUNTAIN	NC 28086	MACEDONIA
WHITLEY, MRS SANDY H	331 N 1ST ST	ALBEMARLE	NC 28001	WEST ALBEMARLE
WHITT, PHILLIP	3102 GUESS ROAD	DURHAM	NC 27705	GUESS ROAD
WILKERSON, KAT	ROUTE 1 BOX 363	HILLSBOROUGH	NC 27278	MARS HILL
WILLIAMS, F D	118 N ERVIN AVE	NEWTON	NC 28658	EAST FIRST STREET
WILLIAMS, ROYCE E	200 WHITEVILLE AVE	LUMBERTON	NC 28358	EAST LUMBERTON
WILSON, HOWARD J	1004 PINE STREET	KANNAPOLIS	NC 28081	WEST POINT
WINFREY, KATHY	ROUTE 1	SPRUCE PINE	NC 28777	GRASSY CREEK
WINTON, CARLTON	P O BOX 308	DREXEL	NC 28619	DREXEL FIRST
WOOD, BRENDA	BOX 452	BOONVILLE	NC 27011	BOONVILLE
WRIGHT, DONALD K	1007 S CHURCH STREET	FOREST CITY	NC 28043	FLORENCE
ZIEGLER, G MARION	204 S GRANVILLE	EDENTON	NC 27932	EDENTON

Ministers of Music

NAME	ADDRESS	CITY	STATE ZIP	CHURCH
ABERNATHY, D P	5881 BROOKWAY DR	WINSTON SALEM	NC 27105	RURAL HALL
ABERNETHY, LARRY	ROUTE 4 BOX 832	HICKORY	NC 28601	HILDEBRAN FIRST

ADAMS, MRS JAMES F	BOX 711	STANLEY	NC 28164	STANLEY FIRST
ALBRIGHT, MISS LAURA	ROUTE 1 BOX 161	MEBANE	NC 27302	MEBANE FIRST
ALDERSON, RAYMOND D	6002 BAIRD ST	DURHAM	NC 27704	CALVARY
ALEWINE, MRS J F	202 PINE ST BOX 877	RUTHERFORDTON	NC 28139	RUTHERFORDTON, FIRST
ALEXANDER, DAVID	538 PINEWOOD AVE	SALISBURY	NC 28144	EMMANUEL
ALEXANDER, GARY	213 SHUMAKER DR	STATESVILLE	NC 28677	TEMPLE
ALEXANDER, JACK	1048 PEACE HAVEN RD	WINSTON-SALEM	NC 27104	GLENN VIEW
ALEXANDER, MISS BARBARA	JOHNSON STREET	HUNTERSVILLE	NC 28078	MAYFIELD MEMORIAL
ALEXANDER, MRS ROBERT	1803 NORWOOD STREET	LENOIR	NC 28645	YADKIN
ALFORD, MISS LEMERLE	132 BURTON CIRCLE	GASTONIA	NC 28052	CALVARY
ALLEN, CHARLES L	P O BOX 267	BLADENBORO	NC 28320	BLADENBORO FIRST
ALLEN, JERRY	ROUTE 3 BOX 64	WAYNESVILLE	NC 28786	OAK GROVE
ALLEN, MRS JASA	2505 MEMORIAL DR	GREENVILLE	NC 27834	ARLINGTON ST
ALLEN, MRS JUDY	ROUTE 8	SANFORD	NC 27330	EPHESUS
ALLEY, JIM	P O BOX 419	MOORESVILLE	NC 28115	MOORESVILLE FIRST
ALMOND, DAVID	ROUTE 1 BOX 317	JAMESTOWN	NC 27282	JAMESTOWN FIRST
ALMOND, DONALD D	P O BOX 663	HUDSON	NC 28638	HUDSON FIRST
ALTIZER, JAMES	207 PINE RD	MOUNT HOLLY	NC 28120	RIDGE
AMOS, GARY	ROUTE 3 BOX 179A	FOREST CITY	NC 28043	ADAVILLE
ANDERS, ERNEST	P O BOX 3131	MARSHALL	NC 28753	OAK HILL
ANDERS, GRADY		E LEAT ROCK	NC 28726	TUXEDO FIRST
ANDERSON, BILL	101 EDWARDS AVE	SPINDALE	NC 28160	RUTHERFORDTON, SECOND
ANDERSON, LACOUNT	101 BARBARA AVENUE	MIDWAY PARK	NC 28544	ENON CHAPEL
ANDERSON, SMITH	703 WICKER ST	GREENSBORO	NC 27403	SUMNER
ANDREW, TOMMY	8584 REYNOLDA STA	WINSTON-SALEM	NC 27109	REEDS
ANDREWS, BONNIE	ROUTE 1	SPARTA	NC 28675	SPARTA FIRST
ANNAS, MRS MARTHA	ROUTE 2 BOX 466	HUDSON	NC 28638	HARRIS CHAPEL
ANTHONY, SARA	1383 GLENOAK ROAD	CLEMMONS	NC 27012	WESTVIEW
APPLE, MRS AUDREY	1002 SYKES AVE	GREENSBORO	NC 27405	BESSEMER
ARMENTROUT, LARRY	RT 6 BOX 360A	MORGANTON	NC 28655	BURKEMONT
ARMSTRONG, MISS SHERRY	411 MAIN STREET	REIDSVILLE	NC 27320	REIDSVILLE FIRST
ARNDT, DAVID	825 E 8TH ST DR SE	HICKORY	NC 28601	TEMPLE
ARNOLD, J CLIF	5505 BECKS CHURCH RD	WINSTON SALEM	NC 27106	BECK'S
ARNOLD, LARRY W	P O BOX 1323	LINCOLNTON	NC 28092	SALEM
ARNOLD, MRS JUNE	ROUTE 1 BOX 340	CHOCOWINITY	NC 27817	CHOCOWINITY FIRST
ASHE, KENNETH	508 WAY PLAZA	WAYNESVILLE	NC 28786	ANTIOCH
ASKEW, MRS WORTH	ROUTE 1 BOX 106	AHOSKIE	NC 27910	ST JOHN'S
AUMAN, BARRY R	402 POLO RD	WINSTON SALEM	NC 27105	FOREST HILL
AUSTIN, CHARLES	4701 POTTERS RD	MATTHEWS	NC 28105	EAST
AUSTIN, MELBURN	ROUTE 1	WINGATE	NC 28174	CENTERVIEW
AUSTIN, ROY	4336 COLEBROOK RD	CHARLOTTE	NC 28215	PLAZA
AYERS, MARSHALL	ROUTE 1 BOX 87	BAKERSVILLE	NC 28705	ROAN VALLEY
AYSCUE, MRS J T	704 N MAIN ST	LOUISBURG	NC 27549	LOUISBURG
BADGER, HERBERT	GREEN COVE ROAD	BRASSTOWN	NC 28902	PEACHTREE
BAILEY, RICK	P O BOX 5696 WHITNEL	LENOIR	NC 28645	CENTRAL
BAIRD, GEORGE	228 SHELL DR	ROANOKE RAPIDS	NC 27870	ROSEMARY
BAKER, CECIL	P O BOX 402	GRANITE FALLS	NC 28630	DRY PONDS MS
BAKER, FAYE M	ROUTE 6 BOX 290	LENOIR	NC 28645	PISGAH
BALLARD, MRS RAY	ROUTE 2 BOX 434A	IRON STATION	NC 28080	AMITY
BALLEW, MRS VIOLET	P O BOX 822	MT HOLLY	NC 28120	CENTERVIEW
BALLTZGLIER, DONALD	BOX 1972	SHELBY	NC 28150	BETHEL
BANKS, RICHARD H	121 N AVENUE	WAKE FOREST	NC 27587	HENDERSON SECOND
BARBE, BILL	C/O P O BOX 171	LEWISTON	NC 27849	LEWISTON FIRST
BARBER, GLORIA	118 CAROL RD	WINSTON SALEM	NC 27106	ROBIN HOOD RD
BARBOUR, PHYLLIS	4406 CORNELL AVE	GREENSBORO	NC 27407	HUNTER HILLS
BARDEN, DAVID	ROUTE 3	WHITEVILLE	NC 28472	ANTIOCH
BARKER, MRS C W		HAYS	NC 28635	LIBERTY GROVE
BARKLEY, ROBERT	ROUTE 3	HUNTERSVILLE	NC 28078	UNION GROVE
BARLOW, BILL	220 CORBIN STREET	WINSTON SALEM	NC 27107	EDGEWOOD
BARNES, RICKY	ROUTE 1 BOX 462A	SPRING LAKE	NC 28390	BETHEL
BARNES, STEPHEN	2505 WILBON ST	DURHAM	NC 27704	HOMESTEAD HEIGHTS
BARNWELL, LAWRENCE	1211 CHEROKEE DRIVE	HENDERSONVILLE	NC 28739	CRAB CREEK
BARRINGER, MRS VIOLET	747 W SECOND ST	WASHINGTON	NC 27889	WEST END WA
BARTON, STEVE	P O BOX 326	ETOWAH	NC 28729	ETOWAH
BASS HAROLD	ROUTE 1	WILKESBORO	NC 28697	MOUNT PLEASANT
BATCHELOR, JERRY	ROUTE 1	SIMS	NC 27880	FIVE POINTS
BAUCOM, MISS DEBBIE	7127 WILSON GROVE RD	CHARLOTTE	NC 28212	KINZA MEMORIAL
BAXLEY, JOHN	P O BOX 586	KERNERSVILLE	NC 27284	MAIN STREET
BEAM, WAYNE	HWY 150 E	CHERRYVILLE	NC 28021	OAK GROVE
BEATY, MRS KATHY	106 JONES ST	MT HOLLY	NC 28120	SOUTH POINT
BECK, BILL	P O BOX 143	FAITH	NC 28041	LOCUST, FIRST
BECK, TOM	ROUTE 4	STATESVILLE	NC 28677	PLEASANT VIEW
BEGERT, MISS JANE	611 MADISON AVENUE	KINSTON	NC 28501	SPILMAN MEMORIAL
BEHELER, JESSIE	4334 WILKINSON BLVD	CHARLOTTE	NC 28208	LOVE CHAPEL WC
BEITH, LYNN	40 MIDLAND ROAD	SOUTHERN PINES	NC 28387	CARTHAGE FIRST
BELL, MRS DAVID	1822 NORTHGATE ST	DURHAM	NC 27704	IMMANUEL
BELL, RANDY	1009 LINWOOD RD	KINGS MOUNTAIN	NC 28086	FAITH
BELL, T O	107 BENTLEY AVE	MT HOLLY	NC 28120	NORTH MAIN STREET
BENFIELD, DON C	4605 OAKWOOD CIR	GASTONIA	NC 28052	LORAY
BENFIELD, MRS MARTHA	ROUTE 1 BOX 458	CONOVER	NC 28613	CALVARY N
BENSCHOP, MRS CHRISTIAN	C/O FOUR OAKS BAPTIST CH	FOUR OAKS	NC 27524	FOUR OAKS
BENTON JR, BRUCE	5523 GARRETT RD	DURHAM	NC 27707	LAKEWOOD
BERRY, ROBERT	ROUTE 2 BOX 955 V4	CONNELLY SPRINGS	NC 28612	BEREA
BEST, JAMES	P O BOX 101	SOUTHMONT	NC 27351	STONERS GROVE
BIGGERSTAFF, MRS L R	-	JACKSON	NC 27845	JACKSON
BIGHAM, MRS LOVEY	ROUTE 4 BOX 306	ASHEVILLE	NC 28806	MOUNT CARMEL
BILLINGSLEY, HORACE	P O BOX 392	ELLENBORO	NC 28040	SOUTHERN
BISHOP, JIM	ROUTE 1	FOREST CITY	NC 28043	PINEY KNOB
BISHOP, LARRY	BOX 428	BOILING SPRINGS	NC 28017	SANDY SPRINGS
BLACKWOOD, MRS FRED	601 ST MARYS ST	GARNER	NC 27529	GARNER FIRST
BLALOCK, MRS JOYCE	BOX 95	SALUDA	NC 28773	SALUDA FIRST
BLANTON, MRS JACK	ROUTE 2 BOX 443	CHERRYVILLE	NC 28021	SHADY GROVE
BLISS, MILTON	2011 RIDGE ROAD	RALEIGH	NC 27607	RIDGE ROAD
BOLING, R MARION	3021 N CENTENNIAL ST	HIGH POINT	NC 27260	GREEN ST
BOWDEN, MRS JOHN	35 RIDGE RD	MARION	NC 28752	CLINCHFIELD
BOWEN, KEN		EVERGREEN	NC 28438	EVERGREEN
BOYD, MRS ELLEN	P O BOX 726	DALLAS	NC 28034	GASTON
BRADSHAW, KENNETH	2439 CONFEDERATE DR	WILMINGTON	NC 28401	MYRTLE GROVE
BRADY, CLARENCE	1305 SPRY ST	GREENSBORO	NC 27405	STEVENS MEMORIAL
BRAGG, AUBREY J	1502 STONE AVE	KANNAPOLIS	NC 28081	JACKSON PARK
BRANCH, CARROLL	P O BOX 347	FRANKLINVILLE	NC 27248	FRANKLINVILLE
BRASWELL, SAMUEL	1207 MCARTHUR ST	LUMBERTON	NC 28358	GODWIN HEIGHTS
BRENDLE, SOL	209 FRONT ST	CRAMERTON	NC 28032	WEST CRAMERTON
BRICE, G R	ROUTE 1	ROSE HILL	NC 28458	CONCORD

BRICKHOUSE, E H	211 DENNIS AVENUE	RALEIGH	NC 27604	FULLER MEMORIAL
BRIDGES, J P	BESTTOWN RD	BESSEMER CITY	NC 28016	CHESTNUT RIDGE
BRIDGES, KENNETH	11 MELTON DR	ASHEVILLE	NC 28805	BEE TREE
BRIDGES, MRS J C	302 EDGEMONT DR	KINGS MOUNTAIN	NC 28086	KINGS MOUNTAIN
BRIGGS JR, M ARNOLD	15 FOREST HILLS DR	WILMINGTON	NC 28401	WILMINGTON FIRST
BRITTAIN, CHARLES	ROUTE 6 BOX 568	MORGANTON	NC 28655	CONCORD
BROCK, DEAN	827 N LEWIS ST	GASTONIA	NC 28052	NEW LIFE
BROCK, MRS BETTY	ROUTE 1	WHITEVILLE	NC 28472	MOUNT ZION
BROOKS, BOBBY	ROUTE 10 BOX 993	SALISBURY	NC 28144	SOUTHSIDE
BROOKS, KENNETH	ROUTE 3 BOX 991	SHELBY	NC 28150	ZOAR
BROOKS, LARRY J	ROUTE 3 BOX 299 A	KANNAPOLIS	NC 28081	LAKEWOOD
BROWN, CAROLYN	268 STANFORD RD	WINSTON SALEM	NC 27104	CRESTWOOD
BROWN, GENRETTE	ROUTE 1 BOX 28-B	SUPPLY	NC 28462	MOUNT PISGAH
BROWN, MRS GORDON	416 MOSS SPRING RD	ALBEMARLE	NC 28001	FAIRVIEW
BROWN, MRS GORDON	710 SHELL HARBOUR RD	RURAL HALL	NC 27040	SOUTH FORK
BROWN, MRS JANICE	P O BOX 174	JAMESVILLE	NC 27846	JAMESVILLE
BROWN, RONNIE	104 N HALL ST	HIGH POINT	NC 27263	TRINDALE
BRYAN, MRS MARY LOIS	ROUTE 3	MOUNT OLIVE	NC 28365	JORDANS CHAPEL
BUCHANAN, AVERY	ROUTE 3 BOX 630	SPRUCE PINE	NC 28777	MOUNT CARMEL
BUCHANAN, BILLY L	ROUTE 4	BAKERSVILLE	NC 28705	WHITE OAK
BUCHANAN, CARL	ROUTE 3	BAKERSVILLE	NC 28705	BEAR CREEK
BUCHANAN, CAROLYN	ROUTE 1 BOX 235	NEWLAND	NC 28657	POWDERMILL
BUCHANAN, CLINTON	ROUTE 1	GASTONIA	NC 28052	FAITH BC
BUCHANAN, EDDIE	ROUTE 4	BAKERSVILLE	NC 28705	CALVARY
BUCHANAN, JAMES	GENERAL DELIVERY	DREXEL	NC 28619	HOPEWELL
BUCHER, DENNIS P	P O BOX 1046	CHARLOTTE	NC 28231	CHARLOTTE FIRST
BUCKNER, MRS STANLEY	RT 4 24 ALEXANDER RD	WEAVERVILLE	NC 28787	WEAVERVILLE
BUFF, DENNIS	P O BOX 455	VALDESE	NC 28690	EAST VALDESE
BUFF, VIRGIL	BOX 462	HILDEBRAN	NC 28637	FAIRGROVE
BUMGARDNER, GENE	BOX 5050-MIDPINES COMM	KINGS MOUNTAIN	NC 28086	LILY MEMORIAL
BUNCE, MRS GRACE	507 HICKS AVE	FAYETTEVILLE	NC 28304	CROSS CREEK TABERNACLE
BUNKER, STEVE	924 BURTONWOOD CR	CHARLOTTE	NC 28212	MATTHEWS
BURCHETTE, MRS PERRY	ROUTE 2 BOX 73	RONDA	NC 28670	PLEASANT GROVE
BURCHFIELD, MISS ALICE	BENVENUE APTS	ROCKY MOUNT	NC 27801	BENVENUE
BURDETTE, MRS SHIRLEY	113 BROOKDALE PLAZA	JACKSONVILLE	NC 28540	NEW RIVER
BURKE, UDEAN	21 AUDUBON DR	ASHEVILLE	NC 28804	MERRIMON AVE
BURLESON, EARL	ROUTE 1	BAKERSVILLE	NC 28705	MOUNTAIN VIEW
BURLESON, MRS JOHN	ROUTE 1 BOX 331	BURNSVILLE	NC 28714	BANKS CREEK UNION
BURNS, MRS VERTIE	ROUTE 1 BOX 341C	VALDESE	NC 28690	NORTH MORGANTON
BURT, CECIL	1113 STEINBECK DR	RALEIGH	NC 27609	TRINITY
BURT, HAROLD	129 N KING CHARLES RD	RALEIGH	NC 27610	LONGVIEW
BURTON, BOBBY A	616 WILLIAMS ST	ROANOKE RAPIDS	NC 27870	CHOCKOYOTTE
BYERLY, KEN	806 LAKEVIEW DRIVE	THOMASVILLE	NC 27360	LIBERTY
BYRD, MRS BILL	STRATFORD ARM APT 20-D	GREENVILLE	NC 27834	WINTERVILLE
BYRD, MRS MEDWICK	ROUTE 1	ANGIER	NC 27501	PLEASANT GROVE
BYRD, RONNIE	ROUTE 3	MAMERS	NC 27552	ANTIOCH
CALDWELL JR, GLENN	ROUTE 2 BOX 110	GASTONIA	NC 28052	BEREA
CALDWELL, RAY VON	ROUTE 2 BOX 587	NEWTON	NC 28658	MOUNT RUHAMA
CALL, MRS WALTER	1012 E STREET	N WILKESBORO	NC 28659	HINSHAW STREET
CAMPBELL, ALLEN	P O BOX 1461	BUIES CREEK	NC 27506	LAFAYETTE
CAMPBELL, CURTIS	ROUTE 1 BOX 281-B	TIMBERLAKE	NC 27583	BERRY'S GROVE
CAMPBELL, GERALD A	500 CHURCH ST	BELMONT	NC 28012	EAST BELMONT
CAMPBELL, JERRY	ROUTE 1 BOX 62	UNION MILLS	NC 28167	CANE CREEK
CAMPBELL, WADE	ROUTE 1	BAKERSVILLE	NC 28705	FORK MOUNTAIN
CAMPBELL, WILLIAM	4050 HUNTINGREEN LN	WINSTON SALEM	NC 27106	NORTHWEST
CANIPE, MRS LARRY	P O BOX 402	LAWNDALE	NC 28090	NEW BETHEL
CANNON, J P	RT 2 BOX 767	VALDESE	NC 28690	ABEE'S GROVE
CANTRELL, LAXTON	ROUTE 7 BOX 256	HENDERSONVILLE	NC 28739	BEULAH
CAPPS, TOM	P O BOX 734	HILLSBOROUGH	NC 27278	HILLSBOROUGH FIRST
CARROLL, BARRY	928 BRENTWOOD DR	BURLINGTON	NC 27215	HOLLY HILL
CARTER, DARYL	ROUTE 7 BOX 354 C	STATESVILLE	NC 28677	TROUTMAN
CARTER, EDWARD L	ROUTE 6 BOX 166	LUMBERTON	NC 28358	REEDY BRANCH
CARTER, GERALD R	405 N MAIN STREET	HIGH POINT	NC 27260	HIGH POINT FIRST
CARTER, MRS BETTY JO	P O BOX 26395	RALEIGH	NC 27611	MOUNT MORIAH
CARTER, RICK	ROUTE 7 BOX 391-A	SHELBY	NC 28150	CALVARY
CARTWRIGHT, LESLIE		COINJOCK	NC 27923	PROVIDENCE
CASSIDY, SUSAN	805 WILLOW ST	GREENVILLE	NC 27834	BETHEL
CASTEEN, CONNIE	6225 1/2 WRIGHTSVILLE AVE	WILMINGTON	NC 28401	FREEDOM CHAPEL MS
CAVANO, MRS VIKI	3511 CHEVY CHASE RD	WINSTON-SALEM	NC 27107	FORSYTH PARK
CHAMBLEE, JAMES	112 SPRINGLAKE DRIVE	MURFREESBORO	NC 27855	MURFREESBORO
CHAMBLESS, DAVID	4901 STATESVILLE RD	CHARLOTTE	NC 28213	STATESVILLE AVENUE
CHANDLER, JOE B	ROUTE 5 BOX 288A	GREENSBORO	NC 27405	BRIGGS MEMORIAL
CHANEY, MRS RHONDA	P O BOX 25	KELLY	NC 28448	CENTERVILLE
CHANLEY, PAUL	201 W PINE AVE	WAKE FOREST	NC 27587	COMMUNITY
CHAPMAN, MRS JEAN	ROUTE 3 BOX 132A	STATESVILLE	NC 28677	BRISTOL DRIVE
CHAVIS, MRS VIETTA S	ROUTE 1 BOX 296	PEMBROKE	NC 28372	ISLAND GROVE
CHEEK, AUBREY	1231 EDGEDALE DR	SALISBURY	NC 28144	MEMORIAL
CHERRY, NITA	ROUTE 3 BOX 36	WASHINGTON	NC 27889	ROSEDALE
CHESTER, GARY R	ROUTE 10 BOX 708	LENOIR	NC 28645	YADKIN VALLEY
CHESTNUT, MRS WENDELL	P O BOX 144	NEW LONDON	NC 28127	NEW LONDON, FIRST
CHILDERS, RANDY	1108 OKLAHOMA ST	KANNAPOLIS	NC 28081	WEST CORINTH
CHILDRESS, LESTER	509 MARTIN CIR	KANNAPOLIS	NC 28081	CENTRAL
CHRISTMAS, CHARLES	6521 COVE CREEK DR	CHARLOTTE	NC 28215	EASTWAY
CHURCH, MRS JOE	300 TREMONT DR	ASHEBORO	NC 27203	BALFOUR
CLARK, DOUG	ROUTE 10 BOX 256	LENOIR	NC 28645	MOUNTAIN VIEW
CLARK, JOE	ROUTE 3 BOX 32	CLYDE	NC 28721	FINES CREEK MEMORIAL
CLARK, MRS JAMES	BOX 112	WOODLAND	NC 27897	WOODLAND
CLEMENS, DAVID	ROUTE 3	TRINITY	NC 27260	SOUTHSIDE
CLINE, WILLARD	ROUTE 7 BOX 89	HICKORY	NC 28601	WINKLER'S GROVE
CLOER, WARREN	C/O ROUTE 1 BOX 58	FUQUAY VARINA	NC 27526	PINEY GROVE
CLONINGER, RONALD	ROUTE 1 BOX 189	DALLAS	NC 28034	RANKIN LAKE
COBB, MRS JOYCE	ROUTE 2 BOX 53	ELM CITY	NC 27822	ELM CITY
COCKRELL, JOHN	P O BOX 243	BOILING SPRINGS	NC 28017	NEW HEIGHTS
COKER, EDDIE	ROUTE 2	BOSTIC	NC 28018	GLENWOOD
COLLINS, CRAIG	ROUTE 2	CAMPOBELLO	SC 29322	GREEN CREEK
CONNELL, MRS BARBARA	839 PEBBLE AVE	CONCORD	NC 28025	COVENANT
CONRAD, RICHARD L	RT 1 MYERS DR	THOMASVILLE	NC 27360	KNOLLWOOD
COOK, ALDIE	60 SPRING ST	CANTON	NC 28716	NORTH CANTON
COOK, EDITH	ROUTE 7 BOX 796	HICKORY	NC 28601	WAYSIDE
COOK, ROY	ROUTE 2	VALE	NC 28168	CHERRYVILLE SECOND
COOKE, DAVID	405 S RALEIGH ST	WALLACE	NC 28466	WALLACE FIRST
CORN, LARRY	P O BOX 273	UNION MILLS	NC 28167	OAK SPRINGS
CORRELL, ROBERT	61 ROCKHILL ROAD	ASHEVILLE	NC 28803	BUENA VISTA
COSTNER III, JOEY	ROUTE 1	MOORESBORO	NC 28114	MOUNT PLEASANT C

COTHREN, CLAYTUS	ROUTE 2 BOX 149	ELKIN	NC 28621	BENHAM
COVINGTON, DAVID	ROUTE 4	MARION	NC 28752	PLEASANT GARDENS
COWAN, FRANK	503 1/2 BEACHAM LANE	JACKSONVILLE	NC 28540	GALILEE
COWART, MRS J B	404 WALNUT CREEK BLVD	GOLDSBORO	NC 27530	MADISON AVE
COX, DEXTER		SANFORD	NC 27330	BEAVER CREEK
CRAIG, CHARLES B	712 SEVENTH AVE SW	CONOVER	NC 28613	NEWTON FIRST
CREEKMORE, ROBERT	P O BOX 71	OLD FORT	NC 28762	OLD FORT FIRST
CRIBBS, CHERYL	SALEMBURG BAPTIST CHURCH	SALEMBURG	NC 28385	SALEMBURG
CRIMINGER, MRS PEGGY	ROUTE 5 BOX 19	ELIZABETH CITY	NC 27909	RAMOTH GILEAD
CRISP, CLINTON	ROUTE 1 BOX 298	DALLAS	NC 28034	FAITH G
CRISSMAN, MRS RUTH	ROUTE 2	JONESVILLE	NC 28642	JONESVILLE FIRST
CRONSTEDT, CARL	5636 PRESTON LN	CHARLOTTE	NC 28211	GREEN MEMORIAL
CROSS, MRS CAROLYN	P O BOX 476	ROSEBORO	NC 28382	ROSEBORO FIRST
CROUSE, TERRY	ROUTE 2 BOX 263A	GRANITE FALLS	NC 28630	MOUNTAIN GROVE
CRUSE, DAVID	ROUTE 1 BOX 274	GROVER	NC 28073	NEW BUFFALO
CUMMINGS, MICHAEL	ROUTE 1 BOX 78-D	CLINTON	NC 28328	NEW BETHEL
CURTIS, MRS CAROLYN	RT 4-101 MCDANIEL STREET	FOREST CITY	NC 28043	MOUNT VERNON
DALTON, DANNY	ROUTE 1 BOX 388	THOMASVILLE	NC 27360	RICH FORK
DANFORD, MRS T J	P O BOX 608	LEWISTON	NC 27849	RICH SQUARE
DARNELL, EVERETTE	154 DECATUR AVE	ELKIN	NC 28621	SHOALY BRANCH
DARSEY, STEVEN F	3900 PARK ROAD	CHARLOTTE	NC 28209	PARK ROAD
DAUGHERTY, JOHN	2824B BARMETTLER	RALEIGH	NC 27609	PARKWOOD
DAUGHTRIDGE, JAY	1314 WILSON RD	ROCKY MOUNT	NC 27801	WEST EDGECOMBE
DAVANPORT, MRS PAUL	ROUTE 5 BOX 323	GREENVILLE	NC 27834	PACTOLUS
DAVENPORT, LOUIS	ROUTE 1 BOX 312	HORSE SHOE	NC 28742	HORSE SHOE
DAVIS, CHARLES L	2510 DALEVIEW DR	CHARLOTTE	NC 28214	ROBINWOOD
DAVIS, JOHN RAY	ROUTE 5	MARION	NC 28752	EAST MARION
DAVIS, MRS STEVE	ROUTE 2	ELLENBORO	NC 28040	CONCORD
DAVIS, ROBERT DOWD	P O BOX 646	NASHVILLE	NC 27856	NASHVILLE
DEAL, RAY	P O BOX 12372	GASTONIA	NC 28052	WEST FRANKLIN AVE
DEAL, RICHARD	ROUTE 7 BOX 244	MORGANTON	NC 28655	CONWAY'S CHAPEL
DEAN, PAUL H	400 MCLEAN STREET	WINSTON-SALEM	NC 27107	KONNOAK
DEANS, MRS MAXINE	ROUTE 2 BOX 201	ELM CITY	NC 27822	MOUNT HERMON
DEASON, MRS MARTHA	BOX 726	STANLEY	NC 28164	ALEXIS
DEGNER, JAMES		FAIR BLUFF	NC 28439	FAIR BLUFF
DELLINGER, CARROLL	706 MARY ANN DR	CHARLOTTE	NC 28214	CALVARY
DELLINGER, JAMES	512 FOREST HILL DR	BOONE	NC 28607	WEST JEFFERSON, FIRST
DENDY, CLYDE	3911 BESSER DRIVE	CHARLOTTE	NC 28214	CATAWBA HEIGHTS
DENTON, TED	604 PURDUE ST	RALEIGH	NC 27609	ZEBULON
DEW, FRANK	P O BOX 155	ROBERSONVILLE	NC 27871	ROBERSONVILLE FIRST
DICKENS, LARRY	2919 CHAPEL HILL ROAD	DURHAM	NC 27707	YATES
DICKENS, MRS CLAUDIA	P O BOX 6	FUQUAY VARINA	NC 27526	FUQUAY VARINA
DILLARD, MRS GRETA	709C CREEKRIDGE RD	GREENSBORO	NC 27406	PINECROFT
DILLING, DAVID	ROUTE 14 BOX 178	CHARLOTTE	NC 28208	HOSKINS AVENUE
DILLS, RANDY	151 W COLLEGE ST	STANLEY	NC 28164	GRACE
DISHMAN, BILL	ROUTE 2	BOONE	NC 28607	THREE FORKS
DIXON, DANNY	ROUTE 3 BOX 561-A	WASHINGTON	NC 27889	RIVERVIEW
DIXON, MISS DIANE	ROUTE 7 RAVEN RD	WINSTON SALEM	NC 27103	BETHANIA CHAPEL MS
DIXON, MRS ALLEN	ROUTE 7	SHELBY	NC 28150	POPLAR SPRINGS
DIXON, MRS DONNA	P O BOX 962	WENDELL	NC 27591	WAKEFIELD CENTRAL
DOBBINS, MRS SUSAN	P O BOX 1287	TRYON	NC 28782	TRYON FIRST
DODGENS, J E	ROUTE 6 BOX 805 M	CHARLOTTE	NC 28208	WESTSIDE
DODSON, BARRY	ROUTE 4 BOX 449	STATESVILLE	NC 28677	FAIRVIEW
DONNER, MRS JANICE	124 N CLOUDMAN ST	CHARLOTTE	NC 28216	WESTSIDE
DOTSON, LOWELL	4921 RANDOLPH ROAD	CHARLOTTE	NC 28211	PROVIDENCE
DOUGHTERY, MRS KATHERINE	CAMP CREEK RD	RUTHERFORDTON	NC 28139	SPINDALE, FIRST
DOUGLAS, RODNEY	119 UPTON STREET	LEXINGTON	NC 27292	PARK PLACE
DOWNEY, MRS CAROLYN	P O BOX 6098	RALEIGH	NC 27608	HAYES BARTON
DUNCAN, HASKELL	P O BOX 1315	SOUTHERN PINES	NC 28387	SOUTHERN PINES FIRST
DUNCAN, LEE R	704 AZURE COURT	LAURINBURG	NC 28352	LAURINBURG FIRST
DUNCAN, WILLIAM	ROUTE 6 BOX 485	GASTONIA	NC 28052	MACEDONIA
DURANT, CHARLES B	2459 JACOBS RD	GASTONIA	NC 28052	GASTONIA FIRST
DYER, DAVID D	ROLLING DR	CLEMMONS	NC 27012	PEACE HAVEN
DYER, FRANK	3900 WOODLEAF DR	CHARLOTTE	NC 28205	OAKHURST
ECHERD, MRS ED	ROUTE 2 BOX 550 A	HUNTERSVILLE	NC 28078	NORTHDALE
EDGE JR, C G	801 RALEIGH RD	CLINTON	NC 28328	GROVE PARK
EDMONDSON, MRS MARILYN		OAK CITY	NC 27857	OAK CITY
EDWARDS, TOMMIE L	ROUTE 1 BOX 50	BAKERSVILLE	NC 28705	LITTLE ROCK CREEK
ELAM, TOM	4600 STARMOUNT DR	GREENSBORO	NC 27410	LAWNDALE
ELDRETH, MRS PEGGY	C/O LONG BRANCH BAPT CH	WARRENSVILLE	NC 28693	LONG BRANCH
ELLIOTT, FRANK	ROUTE 10 BOX 315	STATESVILLE	NC 28677	BETHEL
ELLIOTT, JOHN W	W OWEN AVE APT 2	WAKE FOREST	NC 27587	FORESTVILLE
ELMORE, JAMES O	#2-A-1113 CRABORCHARD DR	RALEIGH	NC 27606	CLAYTON FIRST
ENGLAND, MRS RAY	626 ATHENIA PLACE	BESSEMER CITY	NC 28016	BINGHAM MEMORIAL
ENGLAND, ROY	P O BOX 776	CRAMERTON	NC 28032	FRIENDSHIP
EPPS, MARION R	2400 GREENLAND AVENUE	CHARLOTTE	NC 28208	GREENLAND AVE
ESTEP, CHARLES	ROUTE 2 BOX 620	NEWTON	NC 28653	PINEY GROVE
ESTRIDGE, TONY	ROUTE 1 BOX 107-A	BEAR CREEK	NC 27207	BRUSH CREEK
EVANS JR, J TED	ROUTE 3 BOX 547	CANTON	NC 28716	MOUNT ZION
EVANS, JACK	ROUTE 3 BOX 130A	EDENTON	NC 27932	ROCKY HOCK
EZZELL, JIMMY	6501 DERITA RD	CHARLOTTE	NC 28213	DERITA
EZZELL, MRS ROSANNE	ROUTE 3 BOX 421-A	WHITEVILLE	NC 28472	PLEASANT PLAINS
FAGAN, MRS DOUGLAS	ROUTE 11 BOX 493-B	SALISBURY	NC 28144	MILFORD HILLS
FAIRCLOTH, MS ZOE	629 WAYMAN AVENUE	ASHEBORO	NC 27203	DENTON FIRST
FARMER, CRAIG	526 WOODLAWN AVE	BELMONT	NC 28012	SUNSET FOREST
FASZOLD, LADD	10 HARRINGTON AVENUE	LEXINGTON	NC 27292	COGGINS MEMORIAL
FELTY, JAMES M	228 OAK PARK DR	BREVARD	NC 28712	CALVARY
FERRELL, MRS DANNY	ROUTE 3 BOX 69	GRANITE FALLS	NC 28630	DUDLEY SHOALS
FEWELL, MRS TOM	C/O 903 HENDERSON DRIVE	JACKSONVILLE	NC 28540	BROOKWOOD
FIELDS, MRS GRACIE	C/O MEMORIAL BAPT CHURCH	MAYSVILLE	NC 28454	MEMORIAL
FINCH, FRED	ROUTE 1	ARDEN	NC 28704	MOUNT GILEAD
FISHEL, CHARLES	2411 SMITHWICK ROAD	KERNERSVILLE	NC 27284	BRENTWOOD
FISHER, CHRISTINA	202 CASTLETON LANE	HENDERSONVILLE	NC 28739	FRENCH BROAD
FISHER, JAMES	ROUTE 1 BOX 294	MARSHALL	NC 28753	PINEY GROVE
FISHER, ROGER	BOX 1968	STANLEY	NC 28164	GAMBLE HILL
FLAKE, MRS MAHAN C	P O BOX 825	BADIN	NC 28009	BADIN
FLOWERS, DON	4530 NOLAND DRIVE	WILMINGTON	NC 28401	RILEY'S CREEK
FLOWERS, JOHN	210 W OAK AVENUE	WAKE FOREST	NC 27587	OLIVE BRANCH
FOARD, MERWIN E	336 N CASWELL RD	CHARLOTTE	NC 28204	WILSON GROVE
FORBES, HARRY E	107 FORESTDALE DR	GREENSBORO	NC 27403	COLLEGE PARK
FOSTER, SAM	409 MELODY LANE	CARY	NC 27511	REEDY CREEK
FOSTER, STEPHEN	605 SMALL ST	WASHINGTON	NC 27889	WASHINGTON FIRST
FOSTER, TIM	ROUTE 1 HENRY SMALL RD	CHARLOTTE	NC 28212	CLEAR CREEK
FRALEY, BENNY	ROUTE 3 BOX 377	NEW LONDON	NC 28127	PARKER MEMORIAL

FRALEY, KAYHILL	1721 HARTFORD DR	GASTONIA	NC 28052	SOUTHSIDE
FRANKLIN, T C	ROUTE 3 BOX 40	ARDEN	NC 28704	SHAWS CREEK
FRAZIER, MRS AM B	99 N SALISBURY ST	RALEIGH	NC 27603	RALEIGH FIRST
FRYE, MELVIN	3309 BOND STREET	RALEIGH	NC 27604	UNION VIEW
FULCHER, JOHN	915 DELMONTE DR APT 3	WINSTON SALEM	NC 27106	MINERAL SPRINGS
FURR, GARY	P O BOX 1243	DUNN	NC 28334	NORTH CLINTON AVE
GABRIEL, KEITH	ROUTE 1	SHERRILL'S FORD	NC 28673	OLIVET
GARMON JR, HENRY	292 MISENHEIMER DR NW	CONCORD	NC 28025	KERR ST
GARNER, KENNIE	P O BOX 722	RICHLANDS	NC 28574	RICHLANDS FIRST
GARRARD, SAM D	3604 WHEATON PLACE	RALEIGH	NC 27609	CRABTREE VALLEY
GARREN, LAWRENCE	ROUTE 3	FLETCHER	NC 28732	HOOPERS CREEK
GARVER, JOHN	BOX 457	KANNAPOLIS	NC 28081	PARKWOOD
GEER JR, MRS E T	280 W NEW JERSEY	SOUTHERN PINES	NC 28387	ABERDEEN FIRST
GENTRY, MRS DAVID	BOX 32	EDNEYVILLE	NC 28727	FRUITLAND
GERSCHEFSKI, MIKE	ROUTE 1 BOX 228 1/2	HAYESVILLE	NC 28904	MOUNT PLEASANT H
GIBBS, MRS LYDA	ROUTE 1	SWAN QUARTER	NC 27885	ROSE BAY
GIBSON, JERRY	ROUTE 4 BOX 190	STATESVILLE	NC 28677	FAITH
GIBSON, MRS SUZANNE	ROUTE 4	RUTHERFORDTON	NC 28139	SHILOH
GILL, JACKIE	ROUTE 5	MONROE	NC 28110	SHILOH
GILLESPIE, JAMES		BAT CAVE	NC 28710	BAT CAVE
GILMORE, MARGARET	P O BOX 1084	PINEHURST	NC 28374	BEULAH HILL
GIVENS, CARL R	P O BOX 516	CHERRYVILLE	NC 28021	CHERRYVILLE FIRST
GLASS, RANDY	P O BOX 1275	LEXINGTON	NC 27292	GATE CITY
GLENN, CHESLEY	ROUTE 1	SPRUCE PINE	NC 28777	BLACK MOUNTAIN
GLENN, MRS CHERYL	ROUTE 2 BOX 181	FLETCHER	NC 28732	MILLS RIVER
GOBLE, MRS LOUISE	ROUTE 1	BOONVILLE	NC 27011	ARLINGTON FIRST
GOGGINS, DAVID	6450 TUCKASEEGEE ROAD	CHARLOTTE	NC 28214	MULBERRY
GOODNOW, MRS D R	601 6TH ST	N WILKESBORO	NC 28659	WILKESBORO
GOODWIN, MRS BILL	BOX 368	APEX	NC 27502	APEX
GOODWIN, ROBERT	P O BOX 209	SMITHFIELD	NC 27577	SMITHFIELD FIRST
GORDON, MRS BARBARA	ROUTE 1 BOX 87 A	PILOT MOUNTAIN	NC 27041	KING FIRST
GOSSETT, W TED	1501 SUNSET AVE	ROCKY MOUNT	NC 27801	LAKESIDE
GOUGE, JERRY	ROUTE 3	BAKERSVILLE	NC 28705	SILVER CHAPEL
GRAEBER, MRS DIANNE	244 MARION DR	MT AIRY	NC 27030	MOUNT AIRY FIRST
GRAHAM, WILLIAM J	1419 HUDSON STREET	DURHAM	NC 27705	PARK VIEW
GRANT, VELMA	STAR ROUTE BOX 59	BRYSON CITY	NC 28713	SILVERMINE
GREENE, LLOYD	1218 STARLIGHT DR	SHELBY	NC 28150	PLEASANT GROVE
GREENE, MRS TOMMY	ROUTE 3 BOX 9-C	FOUR OAKS	NC 27524	PRINCETON
GREENE, WALTER	ROUTE 4 BOX 409	CANDLER	NC 28715	CUMBERLAND AVE
GREER JR, MRS MAX N	412 N MADISON	WHITEVILLE	NC 28472	WHITEVILLE FIRST
GREER, JESSE	ROUTE 7 BOX 231	MORGANTON	NC 28655	GRANDVIEW PARK
GREER, JIM	630 SHERYL DR	CHARLOTTE	NC 28210	TRINITY
GREGORY, MRS H E	ROUTE 4	HERTFORD	NC 27944	WOODVILLE
GRIFFIN III, MRS G C	217 WILLIAMS ST	WILLIAMSTON	NC 27892	MEMORIAL W
GRIFFIN, KENNETH	916 VILLAGE SQUARE	MONROE	NC 28110	OAKLAND
GRIFFIN, RAYMOND W	105 DEVINE ST	STANLEY	NC 28164	SPRINGFIELD
GRIFFIN, WORLEY	718 BENTON ST	MONROE	NC 28110	NEW SALEM
GRIGG, BOB	609 FLORIDA AVE	BESSEMER CITY	NC 28016	BESSEMER CITY SECOND
GRIGG, TOYE	BOX 384 YORK ROAD	KINGS MOUNTAIN	NC 28086	VICTORY
GRIGGS, RUSS	ROUTE 5	LEXINGTON	NC 27292	CHURCHLAND
GRISHAM, BILL	200 S CHURCH STREET	ROCKY MOUNT	NC 27801	ROCKY MOUNT FIRST
GULLEY, GREG	P O BOX 10851	RALEIGH	NC 27605	PINE LEVEL
GUNN, ELWYN	1910 ST PAUL AVENUE	FAYETTEVILLE	NC 28304	FAYETTEVILLE FIRST
GUPTON, B R	ROUTE 6 BOX 261-A	LOUISBURG	NC 27549	WOOD
GUYTON, LESTER	ROUTE 1 BOX 233-M	CASTLE HAYNE	NC 28429	LONG LEAF
HAAS, EDGAR	ROUTE 1 BOX 142	HUDSON	NC 28638	SETZER CREEK
HAGER, MRS LOU	218 MIMOSA DRIVE	GOLDSBORO	NC 27530	ADAMSVILLE
HALL, R CLAXTON	4386 SHATTALON DR	WINSTON SALEM	NC 27106	OLD TOWN
HAMBY, TRUMAN	ROUTE 3	MARION	NC 28752	TURKEY COVE
HAMILTON, DIANE	2325 VALENCIA DR	HENDERSONVILLE	NC 28739	VALLEY HILL
HAMRICK, MRS PEGGY	BOX 215	CLIFFSIDE	NC 28024	CLIFFSIDE
HANCOCK, ED	703 KINGMAN DR	CHARLOTTE	NC 28210	PLEASANT PLAINS
HARDIN, CARL	ROUTE 1 BOX 395	FOREST CITY	NC 28043	HIGH SHOAL
HARPER, RAYMOND	ROUTE 1	MCGRADY	NC 28649	CENTER
HARRELL, MRS SAM	518 W WADE ST	WADESBORO	NC 28170	WADESBORO FIRST
HARRINGTON, DON	5021 LORD TENNYSON DRIVE	WILMINGTON	NC 28401	PINE VALLEY
HARRIS, JOEL	RT 4-SHANNONBROOK DR	NEWTON	NC 28658	SPRINGS ROAD
HARRIS, LAMONT	P O BOX 2	DREXEL	NC 28619	ENON
HARRIS, LEE	818 FONTAINE AVE NW	VALDESE	NC 28690	RHODHISS FIRST
HARRIS, LEONARD	C/O ROUTE 3 BOX 168	FUQUAY VARINA	NC 27526	PLEASANT GROVE
HARRIS, MARVIN	3420 HAYES CT	CHARLOTTE	NC 28205	SOUTHSIDE
HARRIS, MRS E G	3923 ROBIN HOOD RD	WINSTON-SALEM	NC 27106	COLLEGE PARK
HARRIS, RHONDA LYNN	P O BOX 137	WENDELL	NC 27591	WENDELL
HARROD, MRS DONICE	518 SHADYBROOK	HIGH POINT	NC 27260	ENGLISH ROAD
HATCHER, KATIE	3621 POOLE ROAD	RALEIGH	NC 27610	KNIGHTDALE
HAWKINS, ELLEN	100 WRENON AVE	ROXBORO	NC 27573	MONTWOOD
HAWKINS, JOHN O	ROUTE 5 BOX 430	LENOIR	NC 28645	PINEY GROVE
HAYES, MRS C R	708 HIGHLAND DR	LAURINBURG	NC 28352	HAMLET FIRST
HAYES, MRS LYNN	P O BOX 38	SWANNANOA	NC 28778	SWANNANOA FIRST
HAYES, MRS PEARL	ROUTE 7 BOX 211	FAYETTEVILLE	NC 28306	MOUNT VERNON
HAYES, NELSON	405 N CENTRAL AVE	BELMONT	NC 28012	BELMONT FIRST
HAYES, WAYNE	ROUTE 6	N WILKESBORO	NC 28659	BAPTIST HOME
HEGE, FOY	3011 WHITSON RD	GASTONIA	NC 28052	LOWELL FIRST
HEIRGESELL, MRS GENEVA	MESSER ROAD	VALDESE	NC 28690	AMHERST
HELMS, JULIAN W	901 ROMANY RD	CHARLOTTE	NC 28203	DURHAM MEMORIAL
HELMS, LAMAR	7040 DELTA LAKE DRIVE	CHARLOTTE	NC 28215	UNIVERSITY HILLS
HELTON, FRED	BX 208 BROWNTOWN RD	BELMONT	NC 28012	UNITY B
HENDRICK, ROBERT	P O BOX 302	POLKVILLE	NC 28136	POLKVILLE
HENDRICKS, RONALD	ROUTE 5 BOX 184	HICKORY	NC 28601	POOVEY'S GROVE
HENSEL, MRS MARIAN	947 OAKDALE RD	CHARLOTTE	NC 28216	HILLCREST
HESTER, MRS ANNIE RUTH	ROUTE 2	BLADENBORO	NC 28320	HICKORY GROVE
HICKS, LARRY D	ROUTE 2 BURRUS MILL RD	MOORESBORO	NC 28114	ROSS GROVE
HICKS, MRS JOHN	MACEDONIA BAPTIST CHURCH	ALEXANDER	NC 28701	MACEDONIA
HIGHBAUGH, BILL	1100 E FAIRFIELD ROAD	HIGH POINT	NC 27263	ALLEN JAY
HIGHTOWER, MARGARET	P O BOX 2	LILLINGTON	NC 27546	LILLINGTON
HILL, JAMES	1738 OAK VALLEY	GASTONIA	NC 28052	SALEM
HILL, JOE V	3508 VERNON ST	GREENSBORO	NC 27408	REEDY FORK
HILL, MRS PHYLLIS		EDNEYVILLE	NC 28739	MOUNT MORIAH
HILTON, JACK	2030 ANDREA LANE	GASTONIA	NC 28052	PROVIDENCE
HINER, BARRY	ROUTE 5 BOX 1179	ASHEVILLE	NC 28803	GASHES CREEK
HINSON, MRS JAMES F	715 MIRAMAR ST NE	CONCORD	NC 28025	CONCORD FIRST
HINSON, MRS JAMES S	BOX 37	CULLOWHEE	NC 28723	CULLOWHEE
HINTON, THOMAS	200 W LEWIS ST	WHITEVILLE	NC 28472	TRINITY
HIPP, DANNY	BOX 525	BOILING SPRINGS	NC 28017	SANDY RUN

HIPPS, MRS RICHARD	P O BOX 782	SPRUCE PINE	NC 28777	BEAVER CREEK
HOGAN, MRS R J	57 S BROADWAY EXT	FOREST CITY	NC 28043	ALEXANDER
HOGGARD, MRS MARBIN	BOX 3	GEORGE	NC 27833	PLEASANT GROVE
HOLBROOK, EDWIN C	BOX 383	BOILING SPRINGS	NC 28017	PLEASANT RIDGE
HOLLAND, MRS GEORGE	3500 PLANET DR	RALEIGH	NC 27604	CALVARY
HOLLEMAN, S PERRY	1114 BRIDGES STREET	HIGH POINT	NC 27262	LEXINGTON AVENUE
HOLLIDAY, MRS MARY ANN	107 FAIRVIEW ST	WILLIAMSTON	NC 27892	WEST END WM
HOLZWORTH, GEORGE	ROUTE 2 BOX 808	NEW BERN	NC 28560	NATIONAL AVE
HONEYCUTT, GADDY	2407 SOUTHERN AVE	FAYETTEVILLE	NC 28306	LIBERTY
HONEYCUTT, MISS MARY	ROYAL LANE	CLINTON	NC 28328	IMMANUEL
HONEYCUTT, MRS CONNIE	ROUTE 1 BOX 144-C	SALEMBURG	NC 28385	TRINITY
HOOD, ROBERT	3523 LAKEWOOD PLACE	WILMINGTON	NC 28401	WRIGHTSVILLE BEACH
HOPKINS, JERRY L	112 BRYANT STREET	EDEN	NC 27288	SPRAY
HOPKINS, KENNETH	ROUTE 3 BOX 60C	ZEBULON	NC 27597	CENTRAL
HOPKINS, LYNN	ROUTE 8 BOX 442	SALISBURY	NC 28144	ENON
HOPKINS, MRS CATHY	307 N LAYTON AVE	DUNN	NC 28334	DUNN FIRST
HORD, HARRY F	RT 1-CANTERBURY RD	KINGS MOUNTAIN	NC 28086	CEDAR GROVE
HORD, MRS DWIGHT	BOX 578	LAWNDALE	NC 28090	LAWNDALE
HORNE, MRS SUZIE	ROUTE 1 BOX 144	SHALLOTTE	NC 28459	CALDWELL MEMORIAL
HORNE, OTIS	ROUTE 2	SHALLOTTE	NC 28459	OCEAN VIEW
HORNER, MRS MILDRED	308 S MAPLE STREET	GRAHAM	NC 27253	GLEN HOPE
HORRELL, MRS J C	134 VICTORIA DR	WILMINGTON	NC 28401	MURRAY MEMORIAL
HOUGH, MRS SANDRA	ROUTE 2 BOX 26A	MIDDLESEX	NC 27557	SAMARIA
HOUPE, MRS MARIE	P O BOX 5	HIDDENITE	NC 28636	HIDDENITE
HOWARD, EARL	BOX 622	DOBSON	NC 27017	FLAT ROCK
HOWERTON, MRS FRED	1910 ESSEX RD	DURHAM	NC 27704	DURHAM MEMORIAL
HOYLE, DEWARD	P O BOX	FALLSTON	NC 28042	FALLSTON
HOYLE, LELA	ROUTE 4 BOX 409-A	MORGANTON	NC 28655	LAUREL HAVEN
HOYLE, LONNIE	ROUTE 4 BOX 291	GASTONIA	NC 28052	MOUNT HOLLY SECOND
HUBBARD, MRS GLEN	209 KIM ST	FAYETTEVILLE	NC 28306	FAYMONT
HUDGINS, MRS DEAN	P O BOX 125	ENFIELD	NC 27823	TURKEY BRANCH
HUDSON, MRS JAMES	ROUTE 2	OAKBORO	NC 28129	WEST OAKBORO
HUDSON, TEDDY	ROUTE 1	ZIRCONIA	NC 28790	DOUBLE SPRINGS
HUFFMAN, MRS BETTY	ROUTE 1	CONNELLY SPRINGS	NC 28612	ST JOHN'S
HUFFSTETLER, DAN	BOX 325	CHERRYVILLE	NC 28021	MULL'S MEMORIAL
HULLENDER, CAROLYN	ROUTE 3 BOX 243	SHELBY	NC 28150	NEW CAMP CREEK
HUMPHRIES, KAY	ROUTE 2 BOX 526	GAFFNEY	SC 29340	LAVONIA
HUNSUCKER, DELMA	ROUTE 1	STAR	NC 27356	BEULAH
HUNT, JAMES M	ROUTE 4 BOX 11	LUMBERTON	NC 28358	WEST END MS
HUNTER, JOHN D	ROUTE 5 BOX 674	MOORESVILLE	NC 28115	SOUTHSIDE
HUNTSINGER, MRS ALBERT	ROUTE 2 BOX 181-B	SHELBY	NC 28150	DOVER
HUSKEY, DAN	ROUTE 3	FOREST CITY	NC 28043	MAIN ST
HUSKEY, MARCUS	ROUTE 5 BOX 226	FOREST CITY	NC 28043	SANDY MUSH
HUSTON, JIM	PSC BOX 2952	APO NEW YORK	NY 09109	HAHN
HUSTON, MRS AUDREY	1018 MAPLE STREET	ELIZABETH CITY	NC 27909	CALVARY
HUTCHINS, DAVID	ROUTE 7 BOX 457	SHELBY	NC 28150	BUFFALO
INMAN, MRS HELEN	P O BOX 57	SHALLOTTE	NC 28461	TEMPLE
ISLEY, CHARLES	115 WOODLAWN DR	BOONE	NC 28607	BRUSHY FORK
ISLEY, GEISELLE	BOX 1094	BOONE	NC 28607	AARON
ISLEY, JERRY	2997 AVALEE STREET	WALKERTOWN	NC 27051	WALKERTOWN
JACKSON, MRS BOBBIE	ROUTE 1 BOX 22-A	CREEDMOOR	NC 27522	FELLOWSHIP
JACKSON, WAYNE	ROUTE 1 BOX 380	HENDERSONVILLE	NC 28739	DANA
JAMES, CHARLES	BOX 656	ROCKWELL	NC 28138	CENTERVIEW
JARVIS, AUDREY	ROUTE 1 BOX 184	HUBERT	NC 28539	BEAR CREEK
JARVIS, BOYD	3216 WENTWORTH ST	STATESVILLE	NC 28677	WAYSIDE WC
JENKINS, CHRISTOPHER	1900 S CHARLES ST APT 29	GREENVILLE	NC 27834	IMMANUEL
JENKINS, FRANCIS	ROBINWOOD RD	GASTONIA	NC 28052	SANDY PLAINS
JENKINS, JACK	ROUTE 2 BOX 74	BOSTIC	NC 28018	RACE PATH
JENKINS, MRS ROSA	ROUTE 2	ELLERBE	NC 28338	NEW HOPE
JESSEN, JERRY	4622 NATIONS FORD RD	CHARLOTTE	NC 28210	WOODLAWN
JOHNSON JR, CHARLIE	9 SKYVIEW LN	MT AIRY	NC 27030	BANNERTOWN
JOHNSON, BEN S	204 W JUNIPER ST	WAKE FOREST	NC 27587	WAKE FOREST
JOHNSON, BENNY	P O BOX 671	HILDEBRAN	NC 28637	CENTRAL
JOHNSON, DEXTER	642 PLEASANT HILL DRIVE	ELKIN	NC 28621	PLEASANT HILL
JOHNSON, EDDIE	200 WILLOWBROOK DRIVE	MORGANTON	NC 28655	CALVARY
JOHNSON, JOAN	ROUTE 1 BOX 210	BOLIVIA	NC 28422	FAITH WC
JOHNSON, MRS RAYMOND	ROUTE 2 BOX 60	STATE ROAD	NC 28676	ELKIN VALLEY
JOHNSTON, WILLIAM W	3516 AMHERST DR	GASTONIA	NC 28052	SOUTH MARIETTA ST
JOLLEY, RICHARD	ROUTE 2	MOORESBORO	NC 28114	TRINITY
JONES, DALLAS	7302 CLINTON RD	DURHAM	NC 27703	EBENEZER
JONES, DONO	411A DUNCAN HILL RD	HENDERSONVILLE	NC 28739	MOUNTAIN VIEW
JONES, HAROLD	P O BOX 674	GREENVILLE	NC 27834	MEMORIAL G
JONES, JIMMY	3604 FLETCHER DR	GREENSBORO	NC 27406	ROCKY KNOLL
JONES, LLOYD	3841 WALLACE NEAL EXT	CHARLOTTE	NC 28214	BERRYHILL
JONES, MIKE	1411 BENJAMIN PARKWAY	GREENSBORO	NC 27408	PARKWAY
JONES, MISS LINDA	ROUTE 1	PINNACLE	NC 27043	PILOT MOUNTAIN FIRST
JONES, MISS LINDA	-	PILOT MOUNTAIN	NC 27041	BROWN MOUNTAIN
JONES, MRS JILL T	BOX 301	BUIES CREEK	NC 27506	BUIES CREEK FIRST
JONES, MRS WALTER S	209 STANCIL ST	SMITHFIELD	NC 27577	CRESTWOOD
JONES, OLIVER B	625 ADAMS ST	FAYETTEVILLE	NC 28301	COOL SPRING MS
JONES, W G	P O BOX 220	BELMONT	NC 28012	PLAINVIEW
JORDAN, MRS JEAN	222 OAKCREST DR	WILMINGTON	NC 28401	OLIVET
JULIAN, MRS ROSE	205 MILFORD HILLS RD	SALISBURY	NC 28144	SPENCER FIRST
JURNEY, MISS SHELIA	102 FEIMSTER ST	STATESVILLE	NC 28677	OAKDALE
JUSTICE, MRS GREY	ROUTE 1 BOX 245	HAMPSTEAD	NC 28443	BARLOW-VISTA
KEENER, GARY	ROUTE 4 BOX 316	ASHEVILLE	NC 28806	VICTORY
KEESLAR, LARRY	215 BEAUCREST ST	KERNERSVILLE	NC 27284	KERNERSVILLE FIRST
KELL, NEIMAN	519 FALLINGWOOD DRIVE	KINGS MOUNTAIN	NC 28086	KINGS MOUNTAIN SECOND
KELLNER, ROBERT	ROUTE 1 BOX 461	BEAUFORT	NC 28516	BEAUFORT FIRST
KELLNER, ROBERT L	ROUTE 1 BOX 461	BEAUFORT	NC 28516	BEAUFORT FIRST
KELLY, KENNETH	ROUTE 4 BOX 595	GREENSBORO	NC 27406	SHARPE ROAD
KELSEY, DOROTHY	621 LEONARD AVE	KANNAPOLIS	NC 28081	LANE ST
KENDALL, MRS SANDRA	ROUTE 2 BOX 550	MOORESVILLE	NC 28115	BEREA
KENNEDY, CHARLES	ROUTE 2	EAST BEND	NC 27018	ENON
KENNEDY, MRS AARON	210 SARATOGA ST	RED SPRINGS	NC 28377	RED SPRINGS, FIRST
KIEFER, EDDIE	P O BOX 46	WALLBURG	NC 27373	WALLBURG
KIKER, FLOYD	262 BUFFALO ST	CONCORD	NC 28025	WHITE PARK
KILSTROM, FRED	ROUTE 1	PENROSE	NC 28766	LITTLE RIVER
KINCAID, TIM	ROUTE 11 BOX 38	LENOIR	NC 28645	HARTLAND
KING, G B	ROUTE 1 BOX 224	BISCOE	NC 27209	LAUREL HILL
KINSEY, MISS SANDRA	-	MARS HILL	NC 28754	ANTIOCH
KIRBY, LEWIS	ROUTE 3 BOX 229	BESSEMER CITY	NC 28016	GATE WAY
KISER, RONNIE M	515 23RD AVE NE	HICKORY	NC 28601	SANDY RIDGE

KISSIAH, CARL	50 FLEETWOOD DR	CONCORD	NC 28025	PITTS
KITTS, MRS NANCY B	709 YORK ST	ROCKY MOUNT	NC 27801	EDGEMONT
KOONTZ, EDWIN E	ROUTE 4 BOX 720	SALISBURY	NC 28144	TRADING FORD
LAMBERT, RALPH	605 CLINE AVE SW	VALDESE	NC 28690	MOUNT CALVARY
LANDRETH, TOM	P O BOX 758	SPINDALE	NC 28160	BETHANY
LANE, LLOYD	1420 PARK AVENUE	NEW BERN	NC 28560	TEMPLE
LANGDON, MRS GLENN	1116 N MAGNOLIA STREET	RAEFORD	NC 28376	RAEFORD, FIRST
LASSITER, MARY JO	ROUTE 1 BOX 519	RALEIGH	NC 27614	BAY LEAF
LATTA, MRS ROBERT	ROUTE 4 BOX 128	MONROE	NC 28110	MACEDONIA
LATTIMORE, MRS T A	P O BOX 93	LATTIMORE	NC 28089	LATTIMORE
LATTIMORE, W F	ROUTE 3	LAWNDALE	NC 28090	DOUBLE SPRINGS
LAUTEN, MRS GAYLE	7347 WATKINS FORD RD	KERNERSVILLE	NC 27284	UNION CROSS
LAVIN, MRS LAURA	B-13 LANGSTON PARK	GREENVILLE	NC 27834	GRIFTON FIRST
LAWRENCE, MRS GLORIA	1957 ARDMORE RD	WINSTON SALEM	NC 27107	GRIFFITH
LEDFORD, DOUGLAS	ROUTE 1 BOX 20691	CROUSE	NC 28033	CALVARY
LEDFORD, MIKE	ROUTE 1 BOX 32A	DALLAS	NC 28034	SUNNYSIDE
LEE, CALVIN	ROUTE 1 BOX 536	TARBORO	NC 27886	CALVARY
LENNON, J W	ROUTE 2 BOX 6	RIEGELWOOD	NC 28456	RIEGELWOOD
LILLEY, N B	ROUTE 1 BOX 290	JAMESVILLE	NC 27846	CEDAR BRANCH
LINDEMAN, DAVID	2735 FREEMAN MILL RD	GREENSBORO	NC 27406	SOUTHSIDE
LINGAFELDT, RAY	ROUTE 3 BOX 598	MORGANTON	NC 28655	SOUTHSIDE
LINK, MRS JOHN R	2ND STREET	SPRING HOPE	NC 27882	SPRING HOPE FIRST
LITTLE, CRAIG	ROUTE 3 BOX 238-B	WILKESBORO	NC 28697	LEWIS FORK
LITTLE, RANDY	123 10TH AVENUE NW	TAYLORSVILLE	NC 28681	CALVARY
LIVINGSTON, JOHN E	1824 TRUMAN ROAD	CHARLOTTE	NC 28205	WHITING AVENUE
LIVINGSTON, MRS CLARA		HORSE SHOE	NC 28742	FLETCHER FIRST
LOCHRIDGE, JAMES	N MAIN ST-1ST BAPT CHURCH	MOCKSVILLE	NC 27028	MOCKSVILLE FIRST
LOGAN, MRS RICHARD	ROUTE 1	OXFORD	NC 27565	HESTER
LONG, MIKE	1640 FLEETWOOD	GASTONIA	NC 28052	RANLO
LOOKADOO, MRS DENNIS	P O BOX 412	ETOWAH	NC 28729	MAIN STREET
LOOMIS, DWIGHT	BOX 23	BOILING SPRINGS	NC 28017	PLEASANT HILL
LOVELACE, CAROL	401-B BURLINGTON DR	GREENSBORO	NC 27407	UNION GROVE
LOVETTE, LEIGHTON	5020 GLENBRIAR DR	CHARLOTTE	NC 28212	CHANTILLY
LOWERY, LYNN R	215 W VIRGINIA AVE	BESSEMER CITY	NC 28016	BESSEMER CITY FIRST
LOWERY, ROXANNE	ROUTE 1 BOX 438A	ROWLAND	NC 28383	BURNT SWAMP
LOWRY, MRS DALE	ROUTE 1 BOX 256	PEMBROKE	NC 28372	BEAR SWAMP
LOWRY, ROBERT SAMUEL	1728 LAUREL LANE	GASTONIA	NC 28052	EAST GASTONIA
LOY, C G	2109 SWEPSONVILLE ROAD	GRAHAM	NC 27253	SWEPSONVILLE
LYNCH, DONALD R	728 RIDGE DRIVE	GOLDSBORO	NC 27530	EMMAUS
MAHN, EMMA	125 MOHICAN TRAIL	WILMINGTON	NC 28401	MASONBORO
MANCHESTER A JAMES	3830 WABASH RD	WINSTON SALEM	NC 27106	IMMANUEL
MANGUM, MRS RITA	1406 FOREST HILLS RD	WILSON	NC 27893	NEW HOPE
MANN, W ODELL	2121 MANGO CIRCLE	FAYETTEVILLE	NC 28304	CUMBERLAND
MARION, MRS PAT	1212 B WHILDEN PL	GREENSBORO	NC 27408	ELON COLLEGE FIRST
MARLEY, W B	5426 DOLPHIN LN	CHARLOTTE	NC 28215	GRACE
MARTIN, CLARICE	ROUTE 1 BOX 121-A	WADESBORO	NC 28170	ANSONVILLE
MARTIN, JIMMY	1538 WAUGHTOWN STREET	WINSTON-SALEM	NC 27107	WAUGHTOWN
MARTIN, MERLE T	P O BOX 61	BLADENBORO	NC 28320	CLARKTON FIRST
MARX, EMERY	P O BOX 11074	GREENSBORO	NC 27409	GUILFORD
MATHESON, NANCY	1300 COUNTRY CLUB	HIGH POINT	NC 27260	EMERYWOOD
MATHEWS, MRS NED	2909 GRETMAR DR	DURHAM	NC 27705	CRESSET
MATHEWS, MRS TIM	531 WILLIAMDALE RD	GRAHAM	NC 27253	HOCUTT MEMORIAL
MAUNEY, MARVIN	613 MAUNEY ROAD	STANLEY	NC 28164	FELLOWSHIP
MAXWELL, TIM	320 HILLANDALE AVE	CONCORD	NC 28025	EASTSIDE
MAXWELL, YATES	MAPLEWOOD DR	STANLEY	NC 28164	HICKORY GROVE
MAYBIN, FATE	ROUTE 1	ZIRCONIA	NC 28790	MOUNT VALLEY
MAYSE, MRS J T	ROUTE 1 BOX 55	BOSTIC	NC 28018	WILSON
MAYSE, RON	BOX 332	FOREST CITY	NC 28043	CAMPFIELD MEMORIAL
MCCANSON, DUANE	305 GLOVER ST	HENDERSONVILLE	NC 28739	BARKER HEIGHTS
MCCLELLAN, NORMAN	311 N MAIN ST	BELMONT	NC 28012	STOWE MEMORIAL
MCCOTTER, MRS STEVE	214 LAMPLIGHTER LANE	MT HOLLY	NC 28120	TUCKASEEGE
MCDADE, WYLIE	ROUTE 1 BOX 111	FLAT ROCK	NC 28731	GREEN RIVER
MCDONALD, MRS BETH	ROUTE 2 BOX 350A	ROCKINGHAM	NC 28379	MCDONALD
MCDOWELL, PRESTON	ROUTE 2 BOX 262	PISGAH FOREST	NC 28768	PLEASANT GROVE
MCDUFFIE, RICHARD	BOX 804	DUNN	NC 28334	WESTFIELD
MCFADYEN, THOMAS	ROUTE 4 BOX 707	FAYETTEVILLE	NC 28304	TEMPLE
MCGEE, MIKE	P O BOX 392	DALLAS	NC 28034	LONG CREEK
MCGINNIS, ARTHUR	ROUTE 1 BOX 195	STANLEY	NC 28164	RIDGEVIEW
MCGRADY, MRS DEAN	ROUTE 2	ARARAT	VA 24053	HAYMORE MEMORIAL
MCGUGAN, JOSEPH H	2531 FAIRLAWN RD	DURHAM	NC 27705	HOLLOWAY ST
MCINNIS, BILLY W	1940 SHILOH DR	FAYETTEVILLE	NC 28304	GRACE
MCINVAINE, WILLIAM	ROUTE 8 BOX 25	ASHEBORO	NC 27203	GREYSTONE
MCKEITHAN JR, HOMER G	23RD ST & BRANNON ROAD	WILMINGTON	NC 28401	CALVARY
MCKEITHAN, MRS PATRICIA	3640 METTING ST	WILMINGTON	NC 28401	WOODBURN FIRST
MCKEW, MRS BETTY	ROUTE 1	MORAVIAN FALLS	NC 28654	MORAVIAN FALLS
MCKIBBEN, STEPHEN	2300 PANOLA ST	TARBORO	NC 27886	TARBORO FIRST
MCKINNEY, ROGER	ROUTE 4 BOX 129	BAKERSVILLE	NC 28705	ROAN MOUNTAIN
MCLENDON, JOHNNY	P O BOX 447	ST PAULS	NC 28384	GREAT MARSH
MCMINN, KEN	217 EDENBURG ROAD	HENDERSONVILLE	NC 28739	BRIGHTWATER
MCMINN, RALPH W	ROUTE 5 BOX 504	HENDERSONVILLE	NC 28739	LOCUST GROVE
MCNEILL, DERONDA	ROUTE 3 BOX 124	LUMBERTON	NC 28358	DEEP BRANCH
MCRAE, TOM	335-C MONTROSE DR	GREENSBORO	NC 27407	FLORIDA ST
MCSWAIN, TIM	P O BOX 305	TAYLORSVILLE	NC 28681	TAYLORSVILLE FIRST
MCSWAIN, W J	ROUTE 1	SHELBY	NC 28150	WALLACE GROVE
MCWETHY, JOE	4120 REIDSVILLE RD	WINSTON SALEM	NC 27101	GOODWILL
MEADOWS, BILLY A	808 S ELAM AVE	GREENSBORO	NC 27403	BUCHANAN
MEDFORD, JACK	ROUTE 1 BOX 50	CLYDE	NC 28721	CLYDE FIRST
MEDFORD, LEWIN L	ROUTE 3 BOX 697	CANTON	NC 28716	SUNNY POINT
MEDLIN, MRS LEO	2608 WAXHAW-INDIAN TR RD	MATTHEWS	NC 28105	SPRINGDALE
MELLNIK, AL	206 HALL STREET	FOREST CITY	NC 28043	ROUND HILL
MERRELL, MISS SARAH	ROUTE 2 BOX 247	MOCKSVILLE	NC 27028	COOLEEMEE FIRST
MESSER, JOE	P O BOX 1188	BELMONT	NC 28012	ALEXANDER MEMORIAL
MILLER, DAVID	3529 KERNERSVILLE RD	WINSTON SALEM	NC 27107	OAKLAWN
MILLER, MRS DOTTIE	766 TAYLORSVILLE RD SE	LENOIR	NC 28645	UNION
MILLER, MRS W A	P O BOX 134	SWAN QUARTER	NC 27885	SWAN QUARTER
MILLS, H A	ROUTE 1 BOX 800	MONROE	NC 28110	SUNSET PARK
MILLS, MRS PATSY	11 CLUB KNOLL AVE	WAYNESVILLE	NC 28786	ALLENS CREEK
MILLSAPS, BILLY	RT 3-RESERVOIR RD	MURPHY	NC 28906	MURPHY SECOND
MILLWOOD, PAT	ROUTE 3 BOX 268	BESSEMER CITY	NC 28016	HOLLAND MEMORIAL
MITCHELL, DOUGLAS	ROUTE 1	CASTALIA	NC 27816	WHITE LEVEL
MITCHELL, MRS CHRIS	ROUTE 5	TAYLORSVILLE	NC 28681	ROCKY FACE
MITCHELL, VERNON	ROUTE 1 BOX 484-B	MILLERS CREEK	NC 28651	MILLERS CREEK
MOBLEY, BRAD	ROUTE 1 BOX 1673	DAVIDSON	NC 28036	HOPEWELL
MOCHNICK, JOHN	7-A FACULTY APT	WINSTON SALEM	NC 27106	WAKE FOREST

MODE, JOHN	546 5TH ST SW	HICKORY	NC 28601	ICARD FIRST
MOFFITT, GLEN	ROUTE 2 BOX 322	BAKERSVILLE	NC 28705	SPRING CREEK
MOORE, ALLIE L	420 KENTUCKY AVE	HAZELWOOD	NC 28738	RICHLAND
MOORE, MRS C J	ROUTE 3 BOX 92	ELM CITY	NC 27822	PLEASANT HOPE
MOORE, MRS JOE	P O BOX 366	LELAND	NC 28451	LELAND
MOORE, MRS VIRGINIA	521 N MILLER AVE	STATESVILLE	NC 28677	STONY POINT
MORRIS, DWIGHT	3621 POOLE RD	RALEIGH	NC 27610	SAMARIA
MORRIS, H AZEL	76 RIVERSIDE DR	CRAMERTON	NC 28032	RIVERSIDE
MORRIS, MRS CLYDE	2815 CRESTWOOD DR	BURLINGTON	NC 27215	NORTHSIDE
MORROW, ROBERT W	ROUTE 1 BOX 130-M	NEW LONDON	NC 28127	PROSPECT
MOTSINGER, HERMAN	418 N MYRTLE SCHOOL RD	GASTONIA	NC 28052	UNITY G
MULDER JR, ROBERT G	P O BOX 83	MURFREESBORO	NC 27855	COLERAIN
MULL, ARNOLD	ROUTE 9 BOX 167	MORGANTON	NC 28655	MOUNT HOME
MULL, HARRY	ROUTE 4 BOX 829	HICKORY	NC 28601	MOUNT HEBRON
MURDOCK, PHIL	RT 2 % CARRIE SPARKS	BAKERSVILLE	NC 28705	CUB CREEK
MURPHY, BILL	BOX 481	SMITHFIELD	NC 27577	SHARON
MURPHY, BOB	STAR ROUTE	SPARTA	NC 28675	OSBORNE MEMORIAL
MURRAY JR, CLYDE H	1721 ELDER COURT	BURLINGTON	NC 27215	CALVARY
MURRAY, KELLI	RT 4 BX 23	CANTON	NC 28716	SPRING HILL
MYERS, CHARLES	P O BOX 403	N WILKESBORO	NC 28659	KING'S CREEK
MYERS, RALPH	ROUTE 1	BRASSTOWN	NC 28902	LITTLE BRASSTOWN
NAZARCHYK, MRS GAIL	ROUTE 6 BOX 360	FAYETTEVILLE	NC 28301	CEDAR FALLS
NEAL, BEN	110 E MAIN ST	BESSEMER CITY	NC 28016	TRINITY
NELSON, MRS EVELYN	7113 GENTLE VALLEY CT	RALEIGH	NC 27603	MACEDONIA
NELSON, WADE	P O BOX 671	HENDERSONVILLE	NC 28739	JONES GAP
NESNOW, DAVID	ROUTE 1 BINWHE LANE	GASTONIA	NC 28052	MOUNT HOLLY FIRST
NEWSOME, MRS JOE L	P O BOX 157	FREMONT	NC 27830	FREMONT
NICHOLS, MRS ELIZABETH	2213 ARBOR ROAD	WILSON	NC 27893	GRACE
NOBLES, BUTON	ROUTE 7	FAYETTEVILLE	NC 28306	CAPE FEAR
NORRIS, BILL R	P O BOX 527	CRAMERTON	NC 28032	BETHLEHEM
NORTH, GARY W	ROUTE 8 BOX 1025	ASHEVILLE	NC 28806	NEWFOUND
O'GEARY, JAMES D	440 ROLLINS AVE	HENDERSON	NC 27536	WEST END
O'SHIELDS, E HUGH	3315 E GEER STREET	DURHAM	NC 27704	GORMAN
OAKLEY, GRADY W	4907 SETERRA BEND	DURHAM	NC 27704	RIDGECREST
OLIVER, JIM	2227 COVE BLVD	GREENSBORO	NC 27408	HILLCREST
OLIVER, R LACY	3004 PINK HILL RD	KINSTON	NC 28501	RIVERMONT
ORR, BOYCE	620 OAKLAND ST	HENDERSONVILLE	NC 28739	HENDERSONVILLE FIRST
OSTRANDER, WARD	108 BUENA VISTA	HIGH POINT	NC 27260	ROLLING ROADS
OTT, DAVID	223 N FULTON STREET	SALISBURY	NC 28144	SALISBURY FIRST
OVEY, RANDLE	ROUTE 5	SHELBY	NC 28150	ELLIOTT MEMORIAL
OWEN, MRS PRISCILLA	ROUTE 2	ROSEBORO	NC 28382	PLEASANT UNION
OWENS, JAMES	-	COLUMBUS	NC 28722	FAITH
OWENS, MARTIN	2120 LINDA ST	GASTONIA	NC 28052	LOVE MEMORIAL
OWNBEY, MRS CARROLL	ROUTE 5 BOX 524	HENDERSONVILLE	NC 28739	EBENEZER
PACE, JERRY F	ROUTE 1 BOX 25	SALUDA	NC 28773	MOUNTAIN PAGE
PADGETT, BARRY C	BOX 536	BOILING SPRINGS	NC 28017	BOILING SPRINGS
PARKER, MIKE	1112 TABOR ST	HIGH POINT	NC 27261	FAIRMONT PARK
PATTERSON, BARBARA T	P O BOX 57	STANTONSBURG	NC 27883	STANTONSBURG FIRST
PATTERSON, MRS BESSIE	ROUTE 4 BOX 594	GOLDSBORO	NC 27530	PIKEVILLE FIRST
PATTERSON, WM CLYDE	P O BOX 1455	WILSON	NC 27893	WILSON FIRST
PAULEY, MRS LARRY	ROUTE 2	SHELBY	NC 28150	MOUNT SINAI
PAYNE, MRS T P	P O BOX 46	WESTFIELD	NC 27053	WESTFIELD
PEARCE, MRS SERENA	119 E MCIVEY ST	ZEBULON	NC 27597	BETHANY
PEARSON, JAMES	315 22ND STREET	BUTNER	NC 27509	BUTNER FIRST
PEARSON, YATES	408 W CIRCLE DR	SHELBY	NC 28150	NEW HOPE
PENDLETON, GERALD	ROUTE 3 BOX 1094	LINCOLNTON	NC 28092	REEPSVILLE
PENLAND, TIM	7 BIRCHWOOD LANE	ASHEVILLE	NC 28805	MORNINGSIDE
PERRIN, PHIL	BOX 528	BOILING SPRINGS	NC 28017	FLORENCE
PERRY, RONALD	ROUTE 7	MORGANTON	NC 28655	SMYRNA
PETERSON, MAXINE		BUIES CREEK	NC 27506	OAK GROVE
PETTET, CARROLL	ROUTE 6 BOX 411	HENDERSONVILLE	NC 28739	REFUGE
PHILLIPS, KENNY	1450 DUNCAN DR	FAYETTEVILLE	NC 28303	CARROLL MEMORIAL
PHILLIPS, LARRY	P O BOX 325	HUNTERSVILLE	NC 28078	HUNTERSVILLE FIRST
PHILLIPS, RUSSEL	ROUTE 1	TODD	NC 28684	BIG FLATTS
PHIPPS, DAVID	1408 SHAWNEE ST	DURHAM	NC 27701	EDGEMONT
PHIPPS, ELMER	403 N KIMMONS ST	LANDIS	NC 28088	LANDIS
PIERCE, C FRANK	3516 WYATT CT	FAYETTEVILLE	NC 28304	VILLAGE DRIVE
PIERCE, JAMES	1036 S SPRAGUE ST	WINSTON-SALEM	NC 27107	UNION HILL
PIERCE, JOE	ROUTE 2	DENTON	NC 27239	WALTERS GROVE
PIERCEALL, DAVID	6050 HICKORY GROVE ROAD	CHARLOTTE	NC 28215	HICKORY GROVE
PIGG, MISS SUSAN	P O BOX 304	WADESBORO	NC 28170	SOUTHSIDE
PINKERTON, MRS HAZEL	BOX 125	KITTY HAWK	NC 27949	KITTY HAWK FIRST
PINNIX, MICHAEL	3940 ELKTON TRAIL	WINSTON-SALEM	NC 27107	HUGHES GROVE
PINNIX, MRS L C	ROUTE 3 BOX 566A	SALISBURY	NC 28144	CHINA GROVE FIRST
PITMAN, JESSE	410 ALTAPASS RD	SPRUCE PINE	NC 28777	BERRY CHAPEL
PITTMAN, DORA LANE	P O BOX 387	WHITAKERS	NC 27891	GETHSEMANE
PITTMAN, LARRY	ROUTE 1 MARS HILL BAP CHC	OLERAIN	NC 27924	MARS HILL
POLLARD, MARVIN	ROUTE 1 BOX 135	GREENSBORO	NC 27406	WILLOMORE STREET
PONDER, HERSCHEL R	4301 SHAMROCK DR	CHARLOTTE	NC 28215	SHAMROCK DRIVE
PONDER, MRS D D	158 SUMMIT AVE	RALEIGH	NC 27603	CARALEIGH
POOLE, LAWRENCE	ROUTE 3 BOX 253	TAYLORSVILLE	NC 28681	CONCORD
POPLIN, TOM	ROTUE 2 BOX 6	SOPHIA	NC 27350	RANDLEMAN FIRST
POTEAT, MRS VERA	HILLCREST CIRCLE	SPRUCE PINE	NC 28777	CENTRAL
POWELL, LYNN	509 NORTHERN ST	SHELBY	NC 28150	PUTNAM MEMORIAL
POWERS, FRANKIE	ROUTE 8 BOX 221	LUMBERTON	NC 28358	ROZIER
PRESSLEY, MRS CATHERINE	220E NORTHPOINT AVE	HIGH POINT	NC 27260	NORTH MAIN ST
PREVATTE, RONNIE	ROUTE 3 BOX 690	HIGH POINT	NC 27263	JEWEL
PRICE, JIMMY	5717 RUTH DR	CHARLOTTE	NC 28215	OAK GROVE
PRICE, R B	1920 TAYLOR DR	GASTONIA	NC 28052	VICTORY
PRICE, RICHARD	BOX 9128	ASHEVILLE	NC 28805	OTEEN
PRIDGEN, PETE	ROUTE 1 BOX 105	CURRIE	NC 28435	BETHLEHEM
PRINE, MRS GLADYS	1923 CATAWBA STREET	FAYETTEVILLE	NC 28303	IMMANUEL
PRITCHARD, JOE	717 PENNFLL ST NE	LENOIR	NC 28645	CENTER GROVE
PRIVETTE, MANSFIELD	ROUTE 3	WILKESBORO	NC 28697	GOSHEN
PROVINCE, MARTY	C/O P O BOX 27	PFAFFTOWN	NC 27040	PFAFFTOWN
PRYOR JR, SAMUEL C	1211 ESSEX ST	GASTONIA	NC 28052	NORTHSIDE
PUTNAM, ALAN B	RT 3-VISTA PARK	DALLAS	NC 28034	DALLAS
RAMSEUR, BEN	104 LYNN DRIVE	LA GRANGE	NC 28551	LAGRANGE FIRST
RAMSEY, BOBBY	P O BOX 601	DREXEL	NC 28619	CATAWBA VALLEY
RANKIN, OLIN	P O BOX 37	MCADENVILLE	NC 28101	MCADENVILLE
RAY, ELIZABETH	RT 6-MOBILE VILLAGE	MARION	NC 28752	GRANDVIEW
RAY, JAMES A	ROUTE 6	ASHEVILLE	NC 28803	CHESTNUT HILL
RAYNOR, DAVID C	539 AVALEE ST	WALKERTOWN	NC 27051	ANTIOCH
REDMAN, HAROLD	ROUTE 2 BOX 826	DENVER	NC 28037	WESTPORT

REID, CLAUDE	1702 WILDWOOD RD	GASTONIA	NC 28052	CHAPEL GROVE
RHYMER, MRS BILLY	P O BOX 323	MOUNTAIN HOME	NC 28758	NAPLES
RIBET, KATHLEEN	BOX 374	RUTHERFORD COL	NC 28671	ICARD'S GROVE
RICHARDSON, STEPHEN W	ROLESVILLE BAPTIST CHURCH	ROLESVILLE	NC 27571	ROLESVILLE
RICKS, MRS LINDA	ROUTE 1 BOX 82	PLEASANT HILL	NC 27866	BETHEL
RILEY, ALAN	27 BAR STREET	CANTON	NC 28716	CALVARY
RILEY, BOBBY	P O BOX 486	GIBSONVILLE	NC 27249	GIBSONVILLE FIRST
RITCHIE, MRS ELDORA	6500 SHORELINE DR	CHARLOTTE	NC 28214	WEST MECKLENBURG
ROBERTS, CLARENCE	P O BOX 2553	HICKORY	NC 28601	MOUNTAIN GROVE
ROBERTS, KYLE	ROUTE 2 BOX 376	LENOIR	NC 28645	WHITNEL FIRST
ROBINSON, CHARLIE	103 N RUTHERFORD ST	WADESBORO	NC 28170	NORTH WADESBORO
ROBINSON, HORACE	ROUTE 1 BOX 301-A	DALLAS	NC 28034	MOUNT BEULAH
ROBINSON, LOUIS	533 18TH ST NW	HICKORY	NC 28601	LAKEVIEW
ROBINSON, MIKE	ROUTE 5 BOX C-109	CANDLER	NC 28715	DUTCH COVE
ROGERS, YVONNE	ROUTE 5 BOX 85	MEBANE	NC 27302	MOUNT ADAR
ROSS, G L	ROUTE 2	AHOSKIE	NC 27910	BRANTLEYS GROVE
ROSS, JOHN	P O BOX 442	KINGS MOUNTAIN	NC 28086	WESTOVER
ROSS, W ED	4751 RANDALL AVE	WINSTON-SALEM	NC 27104	LEWISVILLE
ROTAN, WILLIAM	P O BOX 936	ASHEBORO	NC 27203	ASHEBORO FIRST
ROUNTREE, MRS FRANK		GATESVILLE	NC 27938	MIDDLE SWAMP
ROUNTREE, MRS FRANK	P O BOX 128	CORAPEAKE	NC 27926	EUREKA
ROUNTREE, MRS ZELOMA C	173 PARKER STREET	HENDERSON	NC 27536	NORTH HENDERSON
ROWAN, DAVID	WILKESBORO BLVD NW	LENOIR	NC 28645	BETHLEHEM
RUSSELL, JENNY	-	HARKERS ISLAND	NC 28531	HUGGINS MEMORIAL MS
RUSSELL, MARK	ROUTE 4 BOX 315	ALBEMARLE	NC 28001	POPLIN GROVE
RUSSELL, MIKE	136 MELODY LANE	THOMASVILLE	NC 27360	CAROLINA MEMORIAL
SAIN, RICK	ROUTE 3 BOX 180A	VALE	NC 28168	CARSWELL MEMORIAL
SANDERS, JOHN	1625 FLYNNWOOD DR	CHARLOTTE	NC 28205	COMMONWEALTH
SAUL, WILLIAM E	2125 PLAZA DR	WILMINGTON	NC 28401	TEMPLE
SAUNDERS, MRS J C	354 WILMONT ST	RALEIGH	NC 27606	ATHENS DRIVE
SAWYER, ELAINE	399 BEAVERDAM ROAD	ASHEVILLE	NC 28804	BEAVERDAM
SAYLES, WILLIAM	6 PATTON PL	ASHEVILLE	NC 28805	VANCE AVENUE
SCARLOTT, MELISA	ROUTE 6 BOX 394	HENDERSON	NC 27536	CAREY
SCHWARTZ, LEONARD	BOX 219-ENKA BAPTIST CH	ENKA	NC 28728	ENKA
SCOTT, MRS M FRED	P O BOX 592	LITTLETON	NC 27850	LITTLETON
SCOTT, WALTER	2705 STRATFORD DRIVE	GREENSBORO	NC 27408	SHARON
SEAGRAVES, MISS CAROLYN	ROUTE 1 BOX 120	WINNABOW	NC 28479	BOILING SPG LAKES 1ST
SETZER, SHERRY	514-H S MENDENHALL ST	GREENSBORO	NC 27403	CLIFTON ROAD
SHARPE, MRS TERRY	128 PINEHURST	HENDERSONVILLE	NC 28739	MUD CREEK
SHEHAN, ROBERT E	ROUTE 2 BOX 259	HENDERSONVILLE	NC 28739	LIBERTY
SHELTON, BENJAMIN	BOX 615	ALEXIS	NC 28006	LAKEVIEW
SHELTON, MRS PATSY	ROUTE 1	HOBGOOD	NC 27843	SPEED
SHELTON, WILLIAM G	3016 WELLINGFORD DR	HIGH POINT	NC 27260	HILLIARD MEMORIAL
SHERRILL, COLTE	ROUTE 10 BOX 80	STATESVILLE	NC 28677	BEULAH
SHIELDS, MRS TERRY	ROUTE 2	SHELBY	NC 28150	FLINT HILL
SHOEMAKER, HAL	1115 SOUTH BLVD	CHARLOTTE	NC 28203	PRITCHARD MEMORIAL
SHORE, J C	BOX 277	YADKINVILLE	NC 27055	OTHER THAN CHURCH
SHORES, MRS JONATHIN	CRESTVIEW	SALISBURY	NC 28144	FAITH
SHORT, MRS WANDA G	ROUTE 3 BOX 160	HUBERT	NC 28539	CAPE CARTERET
SHOTWELL, MRS PAUL		STOVALL	NC 27532	STOVALL
SHROPSHIRE, RICHARD J	ROUTE 2 BOX 4718	WAKE FOREST	NC 27587	BETHESDA
SHUBERT, MRS JOHNNIE	ROUTE 2 BOX 220	NEWTON	NC 28658	LAWING'S CHAPEL
SHUFORD, MIKE	396 WOODLAWN RD	CRAMERTON	NC 28032	SHADY BROOK
SHULL, BILL	ROUTE 1	CROUSE	NC 28033	WEBB'S CHAPEL
SHUTTS, THOMAS F	BOX 276	GASTONIA	NC 28052	FRALEY MEMORIAL
SIGMON, MILTON H	ROUTE 2 BOX 464	IRON STATION	NC 28080	ANTIOCH
SILLS, LYNWOOD H	P O BOX 3442	WILMINGTON	NC 28401	WRIGHTSBORO
SILVER, MARGARET	ROUTE 3	BAKERSVILLE	NC 28705	LILY BRANCH
SIMMONS, MRS R A	BOX 334	KENLY	NC 27542	KENLY
SINCLAIR JR, MARCUS	720 GREENBRIAR DR	MATTHEWS	NC 28105	MCKEE ROAD
SINGLETERRY, PAUL	32 COMMAND AVE	POPE AFB	NC 28308	CENTRAL
SIPE, A A	ROUTE 6 BOX 180	GASTONIA	NC 28052	MIDWAY
SIZEMORE, MARCUS	3712 LYNHAVEN	GREENSBORO	NC 27406	CALVARY
SKIPPER, BARBARA	BOX 203	HAMILTON	NC 27840	HAMILTON
SLACK, BILL	2507 GRACEWOOD DRIVE	GREENSBORO	NC 27408	PLEASANT GARDEN
SLACK, RUSSELL	2956 RICHARD ST	CHARLOTTE	NC 28208	WILMONT
SLAGLE, ROBERT		BAKERSVILLE	NC 28705	BAKERSVILLE
SMITH JR, ROBERT PAUL	304 CRESTVIEW TRAIL	MONROE	NC 28110	WEST MONROE
SMITH, CHARLES	2635 TODDVILLE ROAD	CHARLOTTE	NC 28213	WILSON MEMORIAL
SMITH, DAVE	P O BOX 297	BOILING SPRINGS	NC 28017	WESTVIEW
SMITH, JAMES	P O BOX 83	HIGH SHOALS	NC 28077	HIGH SHOALS
SMITH, JAMES	104 GARRELL ST	TABOR CITY	NC 28463	TABOR CITY
SMITH, LANNY	P O BOX 511	PAW CREEK	NC 28130	THRIFT
SMITH, LEONARD	ROUTE 3	DALLAS	NC 28034	HARDIN
SMITH, LOUISE	ROUTE 2 BOX 556	SANFORD	NC 27330	FLAT SPRINGS
SMITH, MANLEY	BOX 307	MORGANTON	NC 28655	PLEASANT VIEW
SMITH, MRS BARBARA	ROUTE 7 BOX 738	SALISBURY	NC 28144	STALLINGS MEMORIAL
SMITH, MRS DEBBIE	ROUTE 1	MONROE	NC 28110	UNION
SMITH, MRS GARNER	209 S TORIA DR	STATESVILLE	NC 28677	SANDY SPRING
SMITH, MRS HORACE	BOX 223	COLUMBUS	NC 28722	COLUMBUS
SMITH, MRS LOUISE	ROUTE 2 BOX 556	SANFORD	NC 27330	MONCURE
SMITH, MRS MARY FRANK	ROUTE 1 BOX 377	VILAS	NC 28692	COVE CREEK
SMITH, STEPHEN F	P O BOX 957	ALBEMARLE	NC 28001	NORTH ALBEMARLE
SMITH, TONY	4007 DAWNVIEW PL	CHARLOTTE	NC 28208	SUNSET RD
SNIPES, GEORGE	ROUTE 1	SPRUCE PINE	NC 28777	CHESTNUT GROVE
SNODDERLY, MRS NORMAN	155 LONG AVE NE	CONCORD	NC 28025	SHADYBROOK
SNYDER, D PARKER	ROUTE 1 BOX 378	GASTONIA	NC 28052	TEMPLE
SOSEBEE, SAM	ROUTE 3 BOX 187	HENDERSONVILLE	NC 28739	PLEASANT HILL
SOUTHERLAND, MRS JANICE	4112 FAISON AVE	FAYETTEVILLE	NC 28304	HOPE MILLS FIRST
SPANGLER, STEVE	6603-D THE LAKES DR	RALEIGH	NC 27609	PROVIDENCE P
SPARKS, BRADLEY	P O BOX 537	YANCEYVILLE	NC 27379	YANCEYVILLE FIRST
SPENCER, MRS LEOLA	ROUTE 4 BOX 256-E	N WILKESBORO	NC 28659	FISHING CREEK
SPENDER, MRS DOROTHY	124 ANNE ST	PLYMOUTH	NC 27962	PLYMOUTH FIRST
SPRINKLE, GARY	2655 S SAUNDERS ST	RALEIGH	NC 27603	CAROLINA PINES
SPRUILL, MRS LLOYD	ROUTE 1 BOX 542	AULANDER	NC 27805	CASHIE
STALEY, BETTY	BX 8 RIDGEWOOD DR	N WILKESBORO	NC 28659	FAIRPLAINS
STALLINGS, BRENDA	P O BOX 303	MACCLESFIELD	NC 27852	WEBB'S CHAPEL
STALLINGS, NORMAN	2515 ROLLING PINES AVE	DURHAM	NC 27703	PLAINVIEW
STAMEY, MISS CAROLYN	ROUTE 2 BOX 452	CANTON	NC 28716	WEST CANTON
STANDLEY, EARL	ROUTE 1 BOX 8	CLAYTON	NC 27520	BAPTIST CENTER
STARLING, GEORGE	442 WILLIAMS ST	ROANOKE RAPIDS	NC 27870	ROANOKE
STARLING, MRS ELDRIDGE	ROUTE 9 BOX 447	FAYETTEVILLE	NC 28301	MACEDONIA
STATON, DONNA	ROUTE 1 BOX 290	CHERRYVILLE	NC 28021	MOUNT ZION
STEPHENSON, HAROLD LEE	BOX 970	BRYSON CITY	NC 28713	DAN SPRINGS

STEPHENSON, MRS BRENDA	329 DELANE DRIVE	ROCKY MOUNT	NC	27801	SUNSET AVE
STEPP, WAYNE	ROUTE 1	HENDERSONVILLE	NC	28739	MOUNTAIN HOME
STEVENS, CHARLES	1401 GREENVILLE BLVD	GREENVILLE	NC	27834	OAKMONT
STEVENS, MARK	ROUTE 3 BOX 179-A	VIRGILINA	VA	24598	DELRAYNO
STEVENSON, BARBARA	ROUTE 1	PENROSE	NC	28766	HOLLY SPRINGS
STEWART, CALVIN	ROUTE 2 BOX 1078	SPRUCE PINE	NC	28777	BIG CRABTREE
STINSON, CLARENCE	ROUTE 1 BOX 100	BURNSVILLE	NC	28714	BOLENS CREEK
STONE, ELLIOT	APT C2 KINGS ROW/BLDG 400	GREENVILLE	NC	27834	FOUNTAIN
STONE, MRS J A	ROUTE 2 BOX 639	LUMBERTON	NC	28358	LONG BRANCH
STONE, MRS MILDRED	605 RICHARD DR	CARY	NC	27511	MOUNT OLIVET
STOTT, MRS LARRY	ROUTE 1	LANDRUM	SC	29356	HICKORY GROVE
STRIDER, WALTER M	ROUTE 7	ASHEBORO	NC	27203	CENTRAL FALLS
STROUP, DWYRE	ROUTE 1 JACKSON RD	FLETCHER	NC	28732	OAK FOREST
SUDDERTH, MRS GEORGE	BOX 11	BLOWING ROCK	NC	28605	BLOWING ROCK,FIRST
SUMMERS, BILLY	1704 GRANDVILLE W - UNC	CHAPEL HILL	NC	27514	PITTSBORO
SUMMERS, C OLAND	3106 SUFFOLK DR	SHELBY	NC	28150	SHELBY SECOND
SWANN, NORMA	ROUTE 1	BURGAW	NC	28425	MOUNT HOLLY
SWANSON, MRS GLENN	408 TERRACE DR	AYDEN	NC	28513	AYDEN FIRST
SYKES, LEROY	-	IVANHOE	NC	28447	IVANHOE
TALBERT, MRS DOUGLAS	ROUTE 6 BOX 143	ALBEMARLE	NC	28001	KENDALLS
TALLEY, RAY	ROUTE 3 BOX 1251	ASHEVILLE	NC	28806	BENT CREEK
TARKENTON, MRS M S	P O BOX	EVERETTS	NC	27825	EVERETTS
TATE, BILL	15 GRAY ST-RANLO	GASTONIA	NC	28052	SEVENTH AVE
TATE, DEAN	2418 LEROY AVE	GASTONIA	NC	28052	COMMUNITY
TAYLOR, BEELER V	ROUTE 1	BESSEMER CITY	NC	28016	MARANANTHA WC
TAYLOR, GARY	ROUTE 1 BOX 271	LILLINGTON	NC	27546	NEILLS CREEK
TAYLOR, JULIE	BOX 2203 SEATS	WAKE FOREST	NC	27587	INWOOD
TAYLOR, MRS BETSY	422 RIDGEFIELD ROAD	CHAPEL HILL	NC	27514	UNIVERSITY
TAYLOR, MRS PHILLIP	BOX 136	GLEN ALPINE	NC	28628	CALVIN HEIGHTS
TAYLOR, RICHARD	BOX 181	GARNER	NC	27529	AVERSBORO ROAD
TEANDER, JENEAL	123 QUEENSFERRY RD	CARY	NC	27511	GREENWOOD FOREST
TEETS, MRS MARY	P O BOX 1206	PEMBROKE	NC	28372	BEREA
TEMPLETON, PHYLLIS H	P O BOX 98	BOONE	NC	28607	GREENWAY
TESTINO, A R	3317 COLONY DR	JAMESTOWN	NC	27282	CONRAD MEMORIAL
THOMAS, BILL	P O BOX 244	MARS HILL	NC	28754	BURNSVILLE, FIRST
THOMAS, BOB	ROUTE 8 BOX 341	REIDSVILLE	NC	27320	CALVARY
THOMAS, JIMMY	ROUTE 3	BAKERSVILLE	NC	28705	MINE CREEK
THOMASON, JIM	ROUTE 2 BOX 475	WAKE FOREST	NC	27587	GLEN ROYAL
THOMPSON EMILY	2736 WESTCHESTER DR	BURLINGTON	NC	27215	HAW RIVER FIRST
THOMPSON, JEANETTE	C/O 270 5TH ST EXT	BELMONT	NC	28012	FAITH B
THOMPSON, JERRY	-	STAR	NC	27356	STAR
THOMPSON, MRS ROBERT	ROUTE 1	WHITEVILLE	NC	28472	WESTERN PRONG
THORN, W A	P O BOX 8	MOYOCK	NC	27958	MOYOCK
THRASHER, MRS MYRA	2312 REVOLAN DR	GREENSBORO	NC	27407	MAGNOLIA STREET
TOWNSEND JR, A M	ROUTE 1 BOX 442	FAIRMONT	NC	28340	WHITE POND
TOWNSEND, MRS SUE	ROUTE 8 BOX 419	STATESVILLE	NC	28677	MONTICELLO
TRAMMELL, DAVID E	4308 DUNART CT	CHARLOTTE	NC	28212	SHARON FOREST
TRAYNHAM, DAVID	3105 COVEDALE ST	HIGH POINT	NC	27260	OAK VIEW
TROUTMAN, KAREN	48 BURRAGE RD	CONCORD	NC	28025	ROYAL OAKS
TURNER, MERELE H	ROUTE 1 BOX 134	STATE ROAD	NC	28676	MOUNT PLEASANT
TURNER, MRS KAY	ROUTE 1	PINETOPS	NC	27864	EAGLES
TURNER, RICHARD	2708 JANICE ST	HIGH POINT	NC	27263	OAKHILL MEMORIAL
TWEEDY, CHESTER	HOWARD STREET	COLUMBIA	NC	27925	COLUMBIA
TYNDALL, GLADYS	9409 DIRCAS LANE	CHARLOTTE	NC	28208	JACKSON PARK
TYSON, MRS FRANK	ROUTE 4	ROCKY MOUNT	NC	27801	PROCTORS CHAPEL
UNDERWOOD, TOMMY	SANDHILL DR	FAYETTEVILLE	NC	28306	MASSEY HILL
UNGERBUCKLER, RICHARD	6800 HIGHBROOK RD	CHARLOTTE	NC	28212	MIDWOOD
VANNOY, FRED	ROUTE 2 BOX 23	TODD	NC	28684	PILOT MOUNTAIN
VESS, RAY	501 LAUREL AVE	BLACK MOUNTAIN	NC	28711	BUCKEYE
VINSON, VALARIE	ROUTE 1 BOX 200	DAVIDSON	NC	28036	DAVIDSON FIRST
WADE, RALPH T	28TH & ARENDELL	MOREHEAD CITY	NC	28557	MOREHEAD CITY FIRST
WALKER, CHARLES	6210 PARNELL RD	WINSTON-SALEM	NC	27103	BETHANY
WALKER, MRS BETTY	ROUTE 4	SHELBY	NC	28150	ZION
WALKER, MRS JOE	BETHEL BAPTIST CHURCH	ELLENBORO	NC	28042	BETHEL
WALKER, MRS JULIE	2230 DELANEY DRIVE	BURLINGTON	NC	27215	BROOKWOOD
WALL, JOHN A	1413 E WALNUT ST	GOLDSBORO	NC	27530	WHITE OAK
WALL, WOODROW	ROUTE 10 BOX 233A	SHELBY	NC	28150	SANDY PLAINS
WALLACE, DARRYL	307 CURTIS DRIVE	ROCKINGHAM	NC	28379	ELLERBE FIRST
WALLACE, MRS JOHN	610 BALLANCE STREET	ST PAULS	NC	28384	ST PAULS, FIRST
WALTERS, JAMES	12009 ANTEBELLUM DRIVE	CHARLOTTE	NC	28210	STOUGH MEMORIAL
WALTERS, MRS CLIFTON	ROUTE 3	OXFORD	NC	27565	KNOTT'S GROVE
WARD JR, MRS W C	10 ALBION ST	LUMBERTON	NC	28358	BEREA WC
WARD, MRS KATHY	P O BOX 355	COLERAIN	NC	27924	CONNARITSA
WARD, ROGER	ROUTE 4 BOX 253	CANDLER	NC	28715	OAKLEY
WARREN, CAROL	3320 S COLLEGE RD	WILMINGTON	NC	28401	SOUTHSIDE
WARREN, NANNETTE	RT 2 PILOT BAP CH	ZEBULON	NC	27597	PILOT
WATKINS, MRS DOT	4709 CEDAR AVE	WILMINGTON	NC	28401	NEW HOPE
WATKINS, W EUGENE	801 OAKEY ST	ROCKY MOUNT	NC	27801	CALVARY RM
WATSON, RANDALL	3818 F BONNEVILLE CT	RALEIGH	NC	27604	HILLCREST
WATTS, DAVID	1212 PIERSON DRIVE	CHARLOTTE	NC	28205	EASTERN HILLS
WATTS, FRED	1917 GLENWOOD	KANNAPOLIS	NC	28081	BLACKWELDER PARK
WATTS, JERRY A	202 W FIRST ST	LOWELL	NC	28098	WOODLAWN
WEAVER, JOHN	BOX 305	E FLAT ROCK	NC	28726	WEST HENDERSONVILLE
WEBB, MRS RUTH W	1017 CLARK ST	ROCKY MOUNT	NC	27801	AENON
WEBB, NEAL	125 ALLENS CREEK RD	WAYNESVILLE	NC	28786	CRABTREE
WEBB, RONNIE	ROUTE 1	BAKERSVILLE	NC	28705	TOECANE
WEBSTER, BOBBY	ROUTE 4 BOX 73	KINGS MOUNTAIN	NC	28086	OAK GROVE
WEBSTER, MRS FRANCES	614 E SECOND ST	SILER CITY	NC	27344	LOVES CREEK
WELCH, STEVE	ROUTE 5 BOX 232	GASTONIA	NC	28052	BETHANY
WELDON, MRS GLEN	ROUTE 1	NORLINA	NC	27563	WARREN PLAINS
WELLS, WADE	ROUTE 4 BOX 268	BURLINGTON	NC	27215	GLEN RAVEN
WEST, MRS MARILYN	ROUTE 6 BOX 676-B	ASHEVILLE	NC	28803	BEARWALLOW
WHEELER, CLARENCE	ROUTE 3 BOX 122	STATESVILLE	NC	28677	PEARL
WHEELER, JOHNNY	1138 LIBERTY DRIVE	THOMASVILLE	NC	27360	SOUTHGATE
WHITAKER, MRS PHILLIP	102 MELBA CIR	CARRBORO	NC	27510	CARRBORO
WHITE, BUREN	105 LA COLLINE ST	MORGANTON	NC	28655	CROSS MEMORIAL
WHITE, MISS DELORES	ROUTE 4 BOX 203	KINGS MOUNTAIN	NC	28086	MACEDONIA
WHITE, MRS JAMES D	101 FRAN AVENUE	LINCOLNTON	NC	28092	MACEDONIA
WHITE, MURRIS	1406 EAST STREET	LUMBERTON	NC	28358	HYDE PARK
WHITE, TERRY	1706 BERRIEDALE DR	FAYETTEVILLE	NC	28304	LAGRANGE PARK
WHITENER, HAROLD	ROUTE 8	HICKORY	NC	28601	CORINTH
WHITENER, MRS SYLVIA	105 JUANITA STREET	PINEVILLE	NC	28134	INDEPENDENCE HILL
WHITFIELD, DOUG	2511 ASHEVILLE HWY	HENDERSONVILLE	NC	28739	BALFOUR
WHITLEY, HOYLE	1448 WHITE OAK AVE	ALBEMARLE	NC	28001	MISSION

WHITLEY, MRS SANDY H	331 N 1ST ST	ALBEMARLE	NC 28001	WEST ALBEMARLE
WICKHAM, MRS R L	521 REEDY CREEK ROAD	CARY	NC 27511	EPHESUS
WIGGINS, FRANK	ROUTE 3	BRYSON CITY	NC 28713	HOLLY SPRINGS
WIGGINTON, MARVIN	CATAWBA COLLEGE	SALISBURY	NC 28144	OAKDALE
WILDER, MRS SHIRLEY	413-1 N LINWOOD AVE	CHARLOTTE	NC 28216	STEELE CREEK
WILLETTS, GENE	4902 COLLEGE DRIVE	WILMINGTON	NC 28401	SEA GATE
WILLIAMS, JAMES	BOX 2351	SANFORD	NC 27330	CAMERON
WILLIAMS, JOANNE	2726 NEWL HICKORY GRV RD	CHARLOTTE	NC 28215	PLAZA ROAD
WILLIAMS, ROYCE E	200 WHITEVILLE AVE	LUMBERTON	NC 28358	EAST LUMBERTON
WILSON, HOWARD J	1004 PINE STREET	KANNAPOLIS	NC 28081	WEST POINT
WILSON, M KENNETH	ROUTE 9 BOX 486	FAYETTEVILLE	NC 28301	JUDSON
WILSON, MARGARET	ROUTE 3 BOX 218-9	BAKERSVILLE	NC 28705	LEDGER
WILSON, MISS SUSAN	ROUTE 5 BOX 71-1	SHELBY	NC 28150	EASTSIDE S
WILSON, MRS CYNTHIA	ROUTE 1 BOX 444	ASHEBORO	NC 27203	ARMFIELD HEIGHTS
WILSON, RAY	314 DOGWOOD LANE	SPINDALE	NC 28160	CRESTVIEW
WILSON, ROY	2215 SCOTTWOOD DR	GASTONIA	NC 28052	TAYLOR MEMORIAL
WILSON, W B	205 W HAVEN DR	FOREST CITY	NC 28043	BOSTIC FIRST
WILSON, WINFRED	ROUTE 5	RUTHERFORDTON	NC 28139	CALVARY
WINFREY, KATHY	ROUTE 1	SPRUCE PINE	NC 28777	GRASSY CREEK
WINSLOW, MRS W L	200 WHITEHALL DR	CAMDEN	NC 27921	CORINTH
WINSTEAD, MRS ROBERT	1234 ROSEWOOD AVE	ROCKY MOUNT	NC 27801	ARLINGTON ST
WINTON, JUDY	P O BOX 308	DREXEL	NC 28619	DREXEL FIRST
WOOD, A E	1917 HIGHWAY 70-W	CLAYTON	NC 27520	HOCUTT MEMORIAL
WOOD, BRENDA	BOX 452	BOONVILLE	NC 27011	BOONVILLE
WOODBERRY, ALBERT	RT 3-BROOKMONT AVENUE	FOREST CITY	NC 28043	SULPHUR SPRINGS
WOODRUFF, MRS MELBA	101 N GREEN ST	SELMA	NC 27576	SELMA
WOODY, BILL	149 STARNES COVE ROAD	ASHEVILLE	NC 28806	STARNES COVE
WOODY, JACK	ROUTE 4 BOX 906	MARION	NC 28752	LIBERTY HILL
WOOTEN, MRS JOAN	ROUTE 2 BOX 249	YADKINVILLE	NC 27055	FORBUSH
WOOTEN, MRS L W	BOX 132	PINETOPS	NC 27864	PINETOPS
WORLEY, KATHY	SOUTHEAST SEMINARY	WAKE FOREST	NC 27587	FALLS
WORRELL, MRS DARBY	4620 CLEARMONT AV APT 5	CHARLOTTE	NC 28205	NEWELL
WRENN, JIM	5706 THACKER DAIRY RD	GREENSBORO	NC 27406	SOUTH ELM ST
WRIGHT, GERALD	104 WESTFIELD DR	DUNN	NC 28334	ERWIN FIRST
WRIGHT, J PAUL	P O BOX 474	E FLAT ROCK	NC 28726	EAST FLAT ROCK FIRST
YEARGIN, GENE	321 WALL ST	WENDELL	NC 27591	HEPHZIBAH
YEOMANS, RUSSELL	ROUTE 4 BOX 421	CHARLOTTE	NC 28214	WESTVIEW
YORK, MRS DORIS	ROUTE 2 BOX 19	LIBERTY	NC 27298	MACEDONIA
YORK, MRS LAMAR	BOX 1066	WAYNESVILLE	NC 28786	WOODLAND
YORK, RICHARD L	112 CONRAD STREET	THOMASVILLE	NC 27360	HILLSIDE PARK
YOUNG, RYLAND	2225 W CONE BLVD	GREENSBORO	NC 27405	SIXTEENTH STREET

Ministers of Youth

NAME	ADDRESS	CITY	STATE ZIP	CHURCH
ABERNATHY, JACKIE	ROUTE 7 BOX 287	DURHAM	NC 27707	EPHESUS
ADCOCK, MRS IRVIN W	ROUTE 2 BOX 589	CLAYTON	NC 27520	WHITE OAK
ALLEY, JIM	P O BOX 419	MOORESVILLE	NC 28115	MOORESVILLE FIRST
ALLEY, LARRY	ROUTE 7 BOX 482	LENOIR	NC 28645	CRESTVIEW
ALMOND, DAVID	ROUTE 1 BOX 317	JAMESTOWN	NC 27282	JAMESTOWN FIRST
ANDERSON, LACOUNT	101 BARBARA AVENUE	MIDWAY PARK	NC 28544	ENON CHAPEL
ARMENTROUT, LARRY	RT 6 BOX 360A	MORGANTON	NC 28655	BURKEMONT
ARNOLD, J CLIF	5505 BECKS CHURCH RD	WINSTON SALEM	NC 27106	BECK'S
AYSCUE, JO	314 N SECOND AVENUE	SILER CITY	NC 27344	SILER CITY FIRST
BAILEY, RICK	P O BOX 5696 WHITNEL	LENOIR	NC 28645	CENTRAL
BALLTZGLIER, DONALD	BOX 1972	SHELBY	NC 28150	BETHEL
BARBEE, STEVE	1902 MCGOUGAN ROAD	FAYETTEVILLE	NC 28303	IMMANUEL
BARNES, ELIZABETH	105 DUNCANSBY COURT	CARY	NC 27511	OTHER THAN CHURCH
BARNHILL, NEIL	5312 ANDOVER ROAD	WILMINGTON	NC 28401	SEA GATE
BARTON, STEVE	P O BOX 326	ETOWAH	NC 28729	ETOWAH
BEAVER, KATHE	136 WESTWOOD DRIVE	MOUNT AIRY	NC 27030	FLAT ROCK
BEGERT, MISS JANE	611 MADISON AVENUE	KINSTON	NC 28501	SPILMAN MEMORIAL
BENFIELD, DON C	4605 OAKWOOD CIR	GASTONIA	NC 28052	LORAY
BIGGERS, BRIAN	GARDNER-WEBB COLLEGE	BOILING SPRINGS	NC 28017	SPINDALE, FIRST
BISHOP, GARY	111 HOLLYWOOD BLVD	HAVELOCK	NC 28532	HAVELOCK FIRST
BOATWRIGHT, GENE	O-3 TAU VALLEY	ROCKY MOUNT	NC 27801	ENGLEWOOD
BODENHEIMER, DAVID	135 W DEVONSHIRE	WINSTON-SALEM	NC 27107	SOUTHSIDE
BOUTWELL, RODNEY	1507 HUNTINGDON RD	KANNAPOLIS	NC 28081	CALVARY
BRADSHAW, KENNETH	2439 CONFEDERATE DR	WILMINGTON	NC 28401	MYRTLE GROVE
BRASWELL, JON	701 S CAROLINA AVE	SPENCER	NC 28159	SPENCER FIRST
BRASWELL, MISS JENENE	ROUTE 6 BOX 164	SHELBY	NC 28150	ZOAR
BRIDGES, EDWIN	300-A CHAMBERLAIN ST	RALEIGH	NC 27607	OTHER THAN CHURCH
BRISSON, CARSON	P O BOX 1325	ELIZABETH CITY	NC 27909	CORINTH
BRITT, JAMES A	BOX 663	FAIRMONT	NC 28340	FAIRMONT, FIRST
BROOKS, AARON	ROUTE 5	ALBEMARLE	NC 28001	ANDERSON GROVE
BROWN, BOB	314 TREMONT DRIVE	ASHEBORO	NC 27203	DEEP RIVER
BROWN, CHARLES R	1246 SECOND STREET NE	HICKORY	NC 28601	VIEWMONT
BROWN, RICHARD	BOX 64-CATAWBA HTS	BELMONT	NC 28012	CATAWBA HEIGHTS
BROWN, RONNIE	104 N HALL ST	HIGH POINT	NC 27263	TRINDALE
BROWN, WAYNE	1626 LAKE BRANCH DR	WILMINGTON	NC 28401	LAKE FOREST
BUCHANAN, BARRY	ROUTE 1	FLETCHER	NC 28732	SKYLAND
BUCKNER, BOBBY L	ROUTE 1 DIX CREEK RD	LEICESTER	NC 28748	NEWFOUND
BUCKNER, CLYDE V	301 W MAIN ST	FOREST CITY	NC 28043	FOREST CITY FIRST
BUNKER, STEVE	924 BURTONWOOD CR	CHARLOTTE	NC 28212	MATTHEWS
BURTON, HAROLD	ROUTE 7 BOX 169	DURHAM	NC 27707	MOUNT MORIAH
CAMP, MARTHA	P O BOX 8214-REYNOLDA	WINSTON-SALEM	NC 27106	PFAFFTOWN
CAMPBELL, MRS JO	ROUTE 4 BOX 26	PITTSBORO	NC 27312	NEW SALEM
CAPAROLIE, JIMMY	-	WEST JEFFERSON	NC 28694	MIDWAY
CAPPS, TOM	P O BOX 734	HILLSBOROUGH	NC 27278	HILLSBOROUGH FIRST
CARROLL, ANDY	BOX 25	SUMMERFIELD	NC 27358	SUMMERFIELD FIRST
CARTER, MRS BETTY JO	P O BOX 26395	RALEIGH	NC 27611	MOUNT MORIAH
CARTER, RICK	ROUTE 7 BOX 391-A	SHELBY	NC 28150	CALVARY
CARVER, CHARLES	5483-A COUNTRYSIDE DR	WINSTON-SALEM	NC 27105	EDGEWOOD
CASTELLOE JR, RALEIGH	721 S COLLEGE AVE	NEWTON	NC 28658	NEWTON FIRST
CATES, MRS DEBRIE	ROUTE 1	HURDLE MILLS	NC 27541	WESTWOOD
CAUGHMAN JR, WOFFORD B	4301 LOUISBURG RD	RALEIGH	NC 27604	NEW HOPE
CHAMBLESS, DAVID	4901 STATESVILLE RD	CHARLOTTE	NC 28213	STATESVILLE AVENUE
CHANCE, JAMES B	P O BOX 45	WAKE FOREST	NC 27587	WOODLAND
CHANDLER, MRS BOB W	ROUTE 4	MARSHVILLE	NC 28103	MARSHVILLE
CHEEK, CHARLES	2735 FREEMAN MILL RD	GREENSBORO	NC 27406	SOUTHSIDE
CLAPP, LAWRENCE	SOUTHEAST SEMINARY	WAKE FOREST	NC 27587	GIBSONVILLE FIRST

CLARK, MAURICE	ROUTE 2 BOX 623	CANDLER	NC 28715	NEW MORGAN HILL
CLEMENS, DAVID	ROUTE 3	TRINITY	NC 27260	SOUTHSIDE
COCKRELL, JOHN	P O BOX 243	BOILING SPRINGS	NC 28017	NEW HEIGHTS
COLDIRON, DAVID	ROUTE 3	WEST JEFFERSON	NC 28694	MISSION HOME
CONERLY, STEVE	434 RAPIDS ST	ROANOKE RAPIDS	NC 27870	PARK
COOK, MRS DONALD E	338 ROCK SPRING RD	WAKE FOREST	NC 27587	WAKE FOREST
COOK, MRS JUDY	ROUTE 2	BESSEMER CITY	NC 28016	MOUNT BEULAH
COOKE, DAVID	405 S RALEIGH ST	WALLACE	NC 28466	WALLACE FIRST
CRAWFORD, MISS LINDA	507 WESTERN AVE	STATESVILLE	NC 28677	WESTERN AVENUE
CROUSE, STEVE	N PARKER STREET	GRAHAM	NC 27253	GLEN HOPE
CROUSE, TERRY	ROUTE 2 BOX 263A	GRANITE FALLS	NC 28630	MOUNTAIN GROVE
CROWE, TOMMY	6850 MONROE ROAD	CHARLOTTE	NC 28212	EAST
CULP, DOUG	LOT #4-SEM TRAILER PK	WAKE FOREST	NC 27587	OTHER THAN CHURCH
DALTON, DANNY	ROUTE 1 BOX 388	THOMASVILLE	NC 27360	RICH FORK
DAUGHERTY, JOHN	28248 BARMETTLER	RALEIGH	NC 27609	PARKWOOD
DAVENPORT, GLENN	P O BOX 1360	SHELBY	NC 28150	SHELBY FIRST
DAVIS, DON	413 MELODY CIRCLE	SWANNANOA	NC 28778	SWANNANOA FIRST
DAVIS, JACKY	217 W HUNTER STREET	MADISON	NC 27025	MADISON FIRST
DEAL, MISS DONNA	P O BOX 12372	GASTONIA	NC 28052	WEST FRANKLIN AVE
DEAN, PAUL H	400 MCLEAN STREET	WINSTON-SALEM	NC 27107	KONNOAK
DELLINGER, CALVIN	7110 WHITSIDE LANE	CHARLOTTE	NC 28214	GASTONIA FIRST
DICKENS, LARRY	2819 CHAPEL HILL ROAD	DURHAM	NC 27707	YATES
DICKENS, MRS CLAUDIA	P O BOX 6	FUQUAY VARINA	NC 27526	FUQUAY VARINA
DILLS, ROBERT F	P O BOX 649	AHOSKIE	NC 27910	AHOSKIE FIRST
DODSON, BARRY	ROUTE 4 BOX 449	STATESVILLE	NC 28677	FAIRVIEW
DORATO, BRENDA	216 BRADFORD DR	CHARLOTTE	NC 28208	
EDMONDS, HARRY	2416 SHENANDOAH AVE	DURHAM	NC 27704	DURHAM FIRST
EDWARDS, WILLIAM H	P O BOX 1455	WILSON	NC 27893	WILSON FIRST
ELAM, DAVID	ROUTE 3	APEX	NC 27502	OLIVE CHAPEL
ELAM, TOM	4600 STARMOUNT DR	GREENSBORO	NC 27410	LAWNDALE
ELDERIDGE, ERNEST	ROUTE 2	ANGIER	NC 27501	OAK GROVE
ELLINGTON, PHILL	719 N PEACE HAVEN RD	WINSTON SALEM	NC 27104	CALVARY
ELLIS, HAROLD D	316 WEST 21ST STREET	NEWTON	NC 28658	NORTH NEWTON
ELMORE, DANNY	1046-K FERN FOREST DR	GASTONIA	NC 28052	VICTORY
EMBLER, PAUL R	ROUTE 3 BOX 31	THOMASVILLE	NC 27360	SOUTHGATE
ENSLEY, JERRY	509 1/2 OAK ST	WAYNESVILLE	NC 28786	ALLENS CREEK
EPPS, MARION R	2400 GREENLAND AVENUE	CHARLOTTE	NC 28208	GREENLAND AVE
EUDY, MISS SUSAN	925 LOVE ST	ALBEMARLE	NC 28001	PLEASANT GROVE
EVERETT JR, SAM T	1005 S CLAIBORNE ST	GOLDSBORO	NC 27530	GOLDSBORO FIRST
EZZELL, JIMMY	6501 DERITA RD	CHARLOTTE	NC 28213	DERITA
FINGER, PEGGY	ROUTE 6 BOX 564	LINCOLNTON	NC 28092	LINCOLN AVENUE
FISHEL, CHARLES	2411 SMITHWICK ROAD	KERNERSVILLE	NC 27284	BRENTWOOD
FLANNAGAN, LARRY W	600 RIVERWOOD RD	MATTHEWS	NC 28105	CARMEL
FLEET, JAMES	425 E HENDRIX ST	GREENSBORO	NC 27405	CENTRAL
FOLAND, ROBERT W	305E ROSELLE COURT	RALEIGH	NC 27610	HIGHLAND
FORRESTER, DONNA	P O BOX 5443	GREENSBORO	NC 27403	GREENSBORO FIRST
FOSTER, BUTCH	2025 PURSER DR	CHARLOTTE	NC 28215	PLAZA
FOSTER, STEPHEN	605 SMALL ST	WASHINGTON	NC 27889	WASHINGTON FIRST
FOWLER, RANDY	ROUTE 4 BOX 139	APEX	NC 27502	GREEN LEVEL
FOX, MRS MONTY	RT 4-STRAYHORN ROAD	HILLSBOROUGH	NC 27278	MEBANE FIRST
FOY, S ALFRED	1417 CLIFTON ST	RALEIGH	NC 27604	TEMPLE
FREEMAN, LARRY W	1241 FOXHALL DR	WINSTON-SALEM	NC 27106	COLLEGE PARK
FULCHER, JOHN	915 DELMONTE DR APT 3	WINSTON SALEM	NC 27106	MINERAL SPRINGS
FURR, GARY	P O BOX 1243	DUNN	NC 28334	NORTH CLINTON AVE
GARNER, MARGJERITE	ROUTE 2 BOX 459	SANFORD	NC 27330	FLAT SPRINGS
GARVER, TOMMY	109 PINEDALE	KANNAPOLIS	NC 28081	ENOCHVILLE FIRST
GIVENS, CARL R	P O BOX 516	CHERRYVILLE	NC 28021	CHERRYVILLE FIRST
GLASGOW JR, JACK L	6624D LAKE HILLS DR	RALEIGH	NC 27609	ZEBULON
GLENNON, FRED	BOX 223-GARDNER WEBB	BOILING SPRINGS	NC 28017	OTHER THAN CHURCH
GLOVER, MARY	P O BOX 1046	CHARLOTTE	NC 28231	CHARLOTTE FIRST
GODWIN, MRS KATHERINE	2426 BELVEDERE DR	WILMINGTON	NC 28401	CALVARY
GORDON, STEVE	5118 RODWELL RD	FAYETTEVILLE	NC 28301	CEDAR FALLS
GORE, KATHY	5 FARRWOOD DRIVE, APT 3	ASHEVILLE	NC 28804	ASHEVILLE FIRST
GRAY, HERBERT B	ROUTE 2 BOX 159 A	HUDSON	NC 28638	MOUNT ZION
GREEN, TOMMY	ROUTE 3 BOX 9-C	FOUR OAKS	NC 27524	PRINCETON
GRISHAM, BILL	200 S CHURCH STREET	ROCKY MOUNT	NC 27801	ROCKY MOUNT FIRST
HALL, TOMMY	609 PITTMAN STREET	GOLDSBORO	NC 27503	MADISON AVE
HARLESS, BRUCE	500 MELODY LANE	SHELBY	NC 28150	WESTVIEW
HARPER, JOHN	2312 SUNSET	GASTONIA	NC 28052	RANKIN LAKE
HARPER, LARRY	P O BOX 5357	FAYETTEVILLE	NC 28303	EUTAW HEIGHTS
HARRIS, JOEL	RT 4-SHANNONBROOK DR	NEWTON	NC 28658	SPRINGS ROAD
HARRIS, RHONDA LYNN	P O BOX 187	WENDELL	NC 27591	WENDELL
HATCHER, KATIE	3621 POOLE ROAD	RALEIGH	NC 27610	KNIGHTDALE
HICKS, HERMAN	C/O 207 OAK STREET	SPINDALE	NC 28160	SPENCER
HILL, KENNETH E	P O BOX 57	SCOTLAND NECK	NC 27874	SCOTLAND NECK FIRST
HILL, MRS WANDA	ROUTE 4 BOX 532	THOMASVILLE	NC 27360	GREENWOOD
HINER, BARRY	ROUTE 5 BOX 1179	ASHEVILLE	NC 28803	GASHES CREEK
HINSON, MRS JAMES S	BOX 37	CULLOWHEE	NC 28723	CULLOWHEE
HINTON, THOMAS	200 W LEWIS ST	WHITEVILLE	NC 28472	TRINITY
HITE, RANDY	184 MEADOWBROOK RD	ROCKY MOUNT	NC 27801	SOUTHSIDE
HODGES, BRUCE	619 DABNEY DR	HENDERSON	NC 27536	WEST END
HOFFMAN, STEVE	4921 RANDOLPH ROAD	CHARLOTTE	NC 28211	PROVIDENCE
HOGAN, MRS R J	57 S BROADWAY EXT	FOREST CITY	NC 28043	ALEXANDER
HOLLEMAN, S PERRY	1114 BRIDGES STREET	HIGH POINT	NC 27262	LEXINGTON AVENUE
HONEYCUTT, BILLY	ROUTE 4 BOX 322	WADESBORO	NC 28170	WADESBORO FIRST
HONEYCUTT, TOM	2703 HOLLOWAY ST	DURHAM	NC 27703	DURHAM MEMORIAL
HOOKS, FRANKLIN	P O BOX 781	ELIZABETHTOWN	NC 28337	ELIZABETHTOWN
HOOKS, OTIS	ROUTE 4 BOX 213-A	APEX	NC 27502	CALVARY
HORNE, TIM	4386 SHATTALON DR	WINSTON SALEM	NC 27106	OLD TOWN
HORNER, DAVID H	1018H SANDLIN PL	RALEIGH	NC 27606	FOREST HILLS
HOWELL, STAN	C/O P O BOX 837	CLINTON	NC 28328	CLINTON FIRST
HOYLE, LONNIE	ROUTE 4 BOX 291	GASTONIA	NC 28052	MOUNT HOLLY SECOND
HUDSON, GARY	535 N SAYLOR ST	SOUTHERN PINES	NC 28387	SOUTHERN PINES FIRST
HUNT, JAMES M	ROUTE 4 BOX 11	LUMBERTON	NC 28358	WEST END MS
HUPP, THOMAS H	LIBERTY ST	MURFREESBORO	NC 27855	MURFREESBORO
HUTCHINS, CHARLES LEE	1005 1/2 ENGLISH RD	HIGH POINT	NC 27260	ENGLISH ROAD
HUTCHINS, DAVID	ROUTE 7 BOX 457	SHELBY	NC 28150	BUFFALO
HUTCHINS, LARRY K	P O BOX 211	BUIES CREEK	NC 27506	COATS
HYDER, JERRY	BOX 310	HENDERSONVILLE	NC 28739	HENDERSONVILLE FIRST
JAMISON, MICHAEL	4301 SHAMROCK DR	CHARLOTTE	NC 28215	SHAMROCK DRIVE
JENKINS, CHRISTOPHER	1900 S CHARLES ST APT 29	GREENVILLE	NC 27834	IMMANUEL
JENKINS, ED	P O BOX 1606	MOBILE	AL 36601	OTHER THAN CHURCH
JESSEN, JERRY	4622 NATIONS FORD RD	CHARLOTTE	NC 28210	WOODLAWN
JOHNSON, DEXTER	642 PLEASANT HILL DRIVE	ELKIN	NC 28621	PLEASANT HILL

JOHNSON, EDDIE	200 WILLOWBROOK DRIVE	MORGANTON	NC 28655	CALVARY
JONES, DARRYL	902 E DOYLAN RD	WAYNESVILLE	NC 28786	HAZELWOOD FIRST
JONES, MICHAEL	P O BOX 454	WAKE FOREST	NC 27587	LONGVIEW
JOYNER, MICHAEL J	17 FAIRFAX AVENUE	ASHEVILLE	NC 28806	GRACE
KAHN, HARRY R	ROUTE 1 BOX 85	PINETOPS	NC 27864	WEST EDGECOMBE
KEENER, GARY	ROUTE 4 BOX 316	ASHEVILLE	NC 28806	VICTORY
KELLNER, ROBERT	ROUTE 1 BOX 461	BEAUFORT	NC 28516	BEAUFORT FIRST
KELLNER, ROBERT L	ROUTE 1 BOX 461	BEAUFORT	NC 28516	BEAUFORT FIRST
KENDRICK, F BRYANT	2011 RIDGE ROAD	RALEIGH	NC 27607	RIDGE ROAD
KILLGORE, JAMES L	ROUTE 3 BOX 240	CHERRYVILLE	NC 28021	UNITY G
KING, C L	231 CENTRAL BLVD	WILMINGTON	NC 28401	SUNSET PARK
KING, LARRY	ROUTE 7 BOX 185	REIDSVILLE	NC 27320	BAPTIST TEMPLE
KIRBY III, C A	815 DAVIE AVENUE	STATESVILLE	NC 28677	STATESVILLE FIRST
KIRSTEIN, DEAN	26 PINEHURST COURT	ASHEVILLE	NC 28805	BEVERLY HILLS
KOONTZ, MICHAEL	ROUTE 8	SALISBURY	NC 28144	OAKLAND HEIGHTS
KREESE, MISS BRENDA	BOX 2034 SE SEM	WAKE FOREST	NC 27587	PROVIDENCE
KRIDER, KERRY	-	FLEETWOOD	NC 28626	LAUREL SPRINGS
KUROIWA, WALLACE H	P O BOX 3057	DURHAM	NC 27705	WATTS STREET
LACKEY, MRS SHIRLEY	ROUTE 2	STONY POINT	NC 28678	STONY POINT
LAMBETH, JAY O	RT 3 BOX 111	CANDLER	NC 28715	HOMINY
LANDERS, DOYLE C	ROUTE 2 BOX 443	HUDSON	NC 28638	HARRIS CHAPEL
LANDRETH, TOM	P O BOX 758	SPINDALE	NC 28160	BETHANY
LANGLEY, NELSON	P O BOX 268	OLD FORT	NC 28762	OLD FORT FIRST
LASSITER, W E	1012 N BLOUNT ST	RALEIGH	NC 27604	PILOT
LONG, DOUGLAS	BOX 8068	WINSTON-SALEM	NC 27109	NORTHWEST
LONG, OTIS	522 N COLLEGE	WAKE FOREST	NC 27587	IMMANUEL
LOVELACE, JERRY	ROUTE 2	KINGS MOUNTAIN	NC 28086	DAVID
LOVETTE, GARY	ROUTE 2	WALNUT COVE	NC 27025	WILLOW OAK
LOWERY, MIKE	ROUTE 6 BOX 387	GASTONIA	NC 28052	CALVARY
LOWRY, ROBERT SAMUEL	1728 LAUREL LANE	GASTONIA	NC 28052	EAST GASTONIA
MAHN, EMMA	125 MOHICAN TRAIL	WILMINGTON	NC 28401	MASONBORO
MANN, MISS PATRICIA	703 E 5TH ST APT 4	GREENVILLE	NC 27834	PLYMOUTH FIRST
MARKS, DAVID	2100 NOBLE RD	RALEIGH	NC 27603	EMMANUEL
MARSH, WALTON	110 JUDSON DR	WAKE FOREST	NC 27587	BAPTIST TABERNACLE
MARTIN, JIMMY	1538 WAUGHTOWN STREET	WINSTON-SALEM	NC 27107	WAUGHTOWN
MARTIN, MRS V C	BOX 489	CLAREMONT	NC 28610	CLAREMONT FIRST
MARTIN, MS PAM	GARDNER-WEBB-RM 113-NANNY	BOILING SPRINGS	NC 28017	STOWE MEMORIAL
MAY III, C L	1511 BEECH CIRCLE	WILKESBORO	NC 28697	N WILKESBORO FIRST
MCCABE, MYRA	1200 FERNDALE LANE	KINSTON	NC 28501	OTHER THAN CHURCH
MCCALL, RANDY	514 UNION GROVE RD	LENOIR	NC 28645	NORTH CATAWBA
MCKINNA, GARY	BOX 204	MARS HILL	NC 28754	OTEEN
MCMANUS, PAUL	P O BOX 726	CONOVER	NC 28613	WOODLAWN
MCMURRAY JR, FRED	ROUTE 2 BOX 109	GASTONIA	NC 28052	BEREA
MCRAE, TOM	335-C MONTROSE DRIVE	GREENSBORO	NC 27407	FLORIDA ST
MCSWAIN, TIM	P O BOX 305	TAYLORSVILLE	NC 28681	TAYLORSVILLE FIRST
MEEKS, JERRY J	714 N MAIN STREET	MT AIRY	NC 27030	MOUNT AIRY FIRST
MELTON, HAL	ROUTE 4 BOX 421	WAKE FOREST	NC 27587	GREENWOOD FOREST
MERRELL, MISS SARAH	ROUTE 2 BOX 247	MOCKSVILLE	NC 27028	COOLEEMEE FIRST
MILLER, DICK	130 CHEYENNE TRAIL	WILMINGTON	NC 28401	WILMINGTON FIRST
MILLER, LINDSAY	602 SASSER STREET	RALEIGH	NC 27604	PARK VIEW
MILLS, BILLY W	21 IOTLA STREET	FRANKLIN	NC 28734	FRANKLIN FIRST
MISHOE, J RANDALL	P O BOX 6006	CHARLOTTE	NC 28207	MYERS PARK
MITCHELL, DARRELL	P O BOX 243	BOILING SPRINGS	NC 28017	WINKLER'S GROVE
MITCHELL, VERNON	ROUTE 1 BOX 484-B	MILLERS CREEK	NC 28651	MILLERS CREEK
MOBLEY, BRAD	ROUTE 1 BOX 1673	DAVIDSON	NC 28036	HOPEWELL
MOBLEY, J BRADLEY	ROUTE 1 BOX 1673	DAVIDSON	NC 28036	HOPEWELL
MONEY, KEITH	ROUTE 4 BOX 570-A	YADKINVILLE	NC 27055	PLEASANT GROVE
MOORE, AL	ROUTE 1 BOX 65A	PARKTON	NC 28371	GREEN SPRINGS
MOORE, DIANE	RT 3 BOX 50A-APT D2	BOONE	NC 28607	GREENWAY
MOORE, J DAVID	20 EVELAKE DRIVE	ASHEVILLE	NC 28806	BENT CREEK
MOOSE, TIMOTHY	P O BOX 415	ANGIER	NC 27501	ANGIER
MORGAN, ROSCOE	C/O 419 S FULTON STREET	SALISBURY	NC 28144	FRANKLIN
MORRIS, DWIGHT	3621 POOLE RD	RALEIGH	NC 27610	SAMARIA
MORRISON, E RAY	7 BEACON HILL LANE	CHARLOTTE	NC 28211	NEW HOPE
MURRAY, MRS WILLIAM	3416 CHALMERS DRIVE	WILMINGTON	NC 28401	PINE VALLEY
NEELY, KIRK H	5661 WHIPPORWILL DR	PFAFFTOWN	NC 27040	KNOLLWOOD
NEWSOME, JOHN	311 S LASALLE ST-11-G	DURHAM	NC 27705	LAKEWOOD
NORMAN, TIMOTHY K	99 N SALISBURY ST	RALEIGH	NC 27603	RALEIGH FIRST
NORRIS, DON	P O BOX 686	WAYNESVILLE	NC 28786	WAYNESVILLE FIRST
O'SHIELDS, E HUGH	3315 E GEER STREET	DURHAM	NC 27704	GORMAN
OAKLEY, GRADY W	4907 SETERRA BEND	DURHAM	NC 27704	RIDGECREST
PAIGE, MRS JUDY	RT 3 BOX 7-OAK TERR MH PK	CANDLER	NC 28715	LIBERTY
PARDUE, DAN	P O BOX 278	CLEMMONS	NC 27012	CLEMMONS FIRST
PARKER, MISS JEAN	406 CAPE FEAR AVENUE	FAYETTEVILLE	NC 28303	SNYDER MEMORIAL
PARKS, JAMES W	4326 WINEDALE LANE	CHARLOTTE	NC 28205	CHANTILLY
PARRISH, BUD	ROUTE 2 BOX 639E	CHAPEL HILL	NC 27514	EBENEZER
PASCHAL, STEVEN D	ROUTE 1 BOX 267A	DURHAM	NC 27705	TEMPLE
PATERNO, ALLEN	288 HI ALTA AVE	ASHEVILLE	NC 28806	SUNRISE
PEARCE, MICHAEL	7511 WHITMIRE LANE	CHARLOTTE	NC 28212	WILSON GROVE
PENTON, DUDLEY	283 MERRIMON AVE	ASHEVILLE	NC 28801	MERRIMON AVE
PERRY, SHELIA	509 CAROLINA ST	VALDESE	NC 28690	WALKER ROAD
PHILLIPS, DENNIS	P O BOX 2003	SANFORD	NC 27330	JONESBORO HEIGHTS
PHILLIPS, GLENN	P O BOX 656	BOILING SPRINGS	NC 28017	HENDERSON FIRST
PHILLIPS, LARRY R	2090 25 ST DR NE	HICKORY	NC 28601	HICKORY FIRST
PHILLIPS, ROBERT	3300 HURSEY # 67	DURHAM	NC 27703	ANGIER AVENUE
PIERCE, C FRANK	3516 WYATT CT	FAYETTEVILLE	NC 28304	VILLAGE DRIVE
PIERCEALL, DAVID	6050 HICKORY GROVE ROAD	CHARLOTTE	NC 28215	HICKORY GROVE
PONDER, MRS D O	158 SUMMIT AVE	RALEIGH	NC 27603	CARALEIGH
PRESSLEY, LARRY	ROUTE 4	ASHEVILLE	NC 28806	RIVERSIDE
PRICE, JOE	ROUTE 2 BOX 516	ROCKY MOUNT	NC 27801	OAKDALE
PRIDGEN, MRS MARVIN	6900 GARRETT RD	DURHAM	NC 27707	HOPE VALLEY
PUCKETT, TOMMY	2008 ARCHDALE DR	CHARLOTTE	NC 28210	PRITCHARD MEMORIAL
PURVIS, AL	P O BOX 2443	HIGH POINT	NC 27261	GREEN ST
PUTNAM, ALAN B	RT 3-VISTA PARK	DALLAS	NC 28034	DALLAS
PUTT, ROBERT	106 RANKIN COURT	WAKE FOREST	NC 27587	REEDY CREEK
QUALLS, DAVID	BOX 2334 SERTS	WAKE FOREST	NC 27587	HOMESTEAD HEIGHTS
RAY, RICK	415 WALTER STREET	KANNAPOLIS	NC 28081	CENTERVIEW
RHODES, MISS JOY	112 1/2 JOHNSON STREET	CANTON	NC 28716	CANTON FIRST
RICHARDSON RON	3221 CHAPEL HILL RD	DURHAM	NC 27707	CRESSET
RICHEY, G ALAN	2000 SAPONA RD	FAYETTEVILLE	NC 28301	TEMPLE
RIMMER, COLEY	BOX 765-GARDNER WEBB	BOILING SPRINGS	NC 28017	OTHER THAN CHURCH
RITCHIE, JUDY	HOWARD ST AT 4TH AVE	CHADBOURN	NC 28431	CHADBOURN
ROBERTS, JOHN	ROUTE 1 BOX 412	WINTERVILLE	NC 28590	AYDEN FIRST
ROBERTS, ROB	ROUTE 2	BEAR CREEK	NC 27207	SANDY BRANCH

ROBINSON, MRS BILL	ROUTE 4 BOX 224	MORGANTON	NC 28655	PLEASANT VIEW
ROBINSON, YIM	4416 COACHWOOD LANE	GASTONIA	NC 28052	WEST CRAMERTON
ROSS, DON C	3607 SUNNYCREST AVE	GREENSBORO	NC 27405	NORTHEAST
ROTAN, WILLIAM	P O BOX 936	ASHEBORO	NC 27203	ASHEBORO FIRST
SABURN, GARY	ROUTE 2 BOX 277	LELAND	NC 28451	NEW HOPE
SATTERFIELD, JILL	P O BOX 431	CULLOWHEE	NC 28723	SYLVA, FIRST
SCARLOTT, MELISA	ROUTE 6 BOX 394	HENDERSON	NC 27536	CAREY
SCHRUM, KEITH	P O BOX 2052	WAKE FOREST	NC 27587	SALEM
SCHUYLER, ALLEN	P O BOX 1523	BUIES CREEK	NC 27506	BUIES CREEK FIRST
SCOGGINS, PHIL	P O BOX 401	LANDRUM	SC 29356	TRYON FIRST
SEABOLT, LYNETTE	321 COOK ST APT 36	KANNAPOLIS	NC 28081	SKYLAND
SEALS, MARY ALICE	511 STIRLING ST	GREENSBORO	NC 27403	OTHER THAN CHURCH
SELLERS, JOEL M	P O BOX 502	RUTHERFORDTON	NC 28139	RUTHERFORDTON, FIRST
SHEPPHARD, PHILIP	ROUTE 6 BOX 654	CHARLOTTE	NC 28208	WIL-MAR PARK
SMITH, FRANCIS	1522-C TINGEN ST	ROXBORO	NC 27573	MOUNT HARMONY
SMITH, H LAWSON	BOX 938	LUMBERTON	NC 28358	LUMBERTON, FIRST
SMITH, JAMES	104 GARRELL ST	TABOR CITY	NC 28463	TABOR CITY
SMITH, LANNY	P O BOX 511	PAW CREEK	NC 28130	THRIFT
SMITH, MRS NANCY S	418 AZURE	LAURINBURG	NC 28352	LAURINBURG FIRST
SMITH, STEPHEN F	P O BOX 957	ALBEMARLE	NC 28001	NORTH ALBEMARLE
SPANGLER, STEVE	6603-D THE LAKE DRIVE	RALEIGH	NC 27609	PROVIDENCE P
SPARKS, DAVID	APT 32 SIMMONS	WAKE FOREST	NC 27587	PLAINVIEW
ST JOHN, ED	ROUTE 2 BOX 108	BRYSON CITY	NC 28713	BRYSON CITY FIRST
STAFFORD, BOBBY R	330 JOHNSTON	WILMINGTON	NC 28401	TEMPLE
STALLWORTH, THOMAS	300 HAWTHORNE LANE	CHARLOTTE	NC 28204	ST JOHN'S
STAN, DOTTIE	300 HAWTHORNE LANE	CHARLOTTE	NC 28204	OTHER THAN CHURCH
STATON, DONNA	ROUTE 1 BOX 290	CHERRYVILLE	NC 28021	MOUNT ZION
STONE, EILEEN	211 W PINE AVE #2	WAKE FOREST	NC 27587	WARSAW
STONE, PHIL	P O BOX 61	WILKESBORO	NC 28697	WILKESBORO
STOREY, LEWIS	142 COLONIAL DR	ROANOKE RAPIDS	NC 27870	ROANOKE RAPIDS FIRST
STROUP, FRANK	301 N POST ROAD	SHELBY	NC 28150	ELIZABETH
TANNER, SIDNEY E	130 16TH STREET SE	HICKORY	NC 28601	EAST HICKORY
TAYLOR, RICHARD	BOX 181	GARNER	NC 27529	AVERSBORO ROAD
TEAGUE, C STEVEN	P O BOX 508	CHAPEL HILL	NC 27514	UNIVERSITY
TEAGUE, MISS EVA	316 HALIFAX ST	WILLIAMSTON	NC 27892	MEMORIAL W
THOMAS, BOB	ROUTE 8 BOX 341	REIDSVILLE	NC 27320	CALVARY
THOMAS, DAVID	1506-A QUAIL RIDGE RD	RALEIGH	NC 27609	TRINITY
THOMAS, IVEY	2005 N MAIN ST	HENDERSONVILLE	NC 28739	MOUNTAIN VIEW
THOMAS, J C	1300 COUNTRY CLUB DRIVE	HIGH POINT	NC 27260	EMERYWOOD
THOMAS, MELONY	1575-A NORTHWEST BLVD	WINSTON SALEM	NC 27104	WINSTON SALEM FIRST
THOMAS, MISS SANDRA	ROUTE 1	LILLINGTON	NC 27546	ANTIOCH
THOMAS, OTTIS	ROUTE 2 BOX 505	ELIZABETHTOWN	NC 28337	WHITE LAKE
THOMASON, JIM	ROUTE 2 BOX 475	WAKE FOREST	NC 27587	GLEN ROYAL
THOMPSON, JOHN	P O BOX 1510	NEW BERN	NC 28560	TABERNACLE
THOMPSON, MISS JODI	P O BOX 674	GREENVILLE	NC 27834	MEMORIAL G
THORNTON, GREG	103 W LOCKHAVEN DR-6-G	GOLDSBORO	NC 27530	ADAMSVILLE
TILLERY, SCOTT	8241-O CALUMET DR	RALEIGH	NC 27606	NORTH STREET
TONEY, G EDWARD	416 S FRANKIN RD	MOUNT AIRY	NC 27030	CALVARY
TURNER, KEVIN L	520 N LOUISIANA AVE	AHSHEVILLE	NC 28806	EMMA
TURNER, RICHARD	2708 JANICE ST	HIGH POINT	NC 27263	OAKHILL MEMORIAL
TYSON, BRUCE W	ROUTE 12 BOX 1037	FAYETTEVILLE	NC 28306	CUMBERLAND
UNDERWOOD, WILLIAM	329 1/2 WOODLAND DR	WAKE FOREST	NC 27587	ROANOKE
UPCHURCH, FRANK	BOX 324	BUIES CREEK	NC 27506	NEILLS CREEK
USERY, TERRY	ROUTE 1 BOX 3588	GASTONIA	NC 28052	CHAPEL GROVE
VANDEN HENGEL, JACK	P O BOX 358	CLAYTON	NC 27520	HOCUTT MEMORIAL
VAUGHAN, PATRICK	707 SCOTT ST	GASTON	NC 27832	GASTON, FIRST
VICKERY, RUSSELL	ROUTE 4 112 S MAIN	WEAVERVILLE	NC 28787	WEAVERVILLE
WAKEFIELD, LARRY W	ROUTE 11 BOX 554	GREENSBORO	NC 27410	GUILFORD
WALKER, CHARLES	6210 PARNELL RD	WINSTON-SALEM	NC 27103	BETHANY
WALKER, MRS BAXTER	906 W ROWAN ST	FAYETTEVILLE	NC 28301	CROSS CREEK TABERNAC
WALLER, MISS CRYSTAL	1447 HICKORY AVE	ALBEMARLE	NC 28001	PROSPECT
WALSH, ROYCE	640 EDGEMONT ST	ALBEMARLE	NC 28001	GRACE
WARLICK, MRS MARJORIE	7516 WATERCREST DRIVE	CHARLOTTE	NC 28210	PARK ROAD
WARREN, NANNETTE	RT 2 PILOT BAP CH	ZEBULON	NC 27597	PILOT
WATSON, RANDALL	3818 F BONNEVILLE CT	RALEIGH	NC 27604	HILLCREST
WATTS, D TERRELL	ROUTE 1 BOX 65A	TROY	NC 27371	TROY FIRST
WATTS, DAVID	1212 PIERSON DRIVE	CHARLOTTE	NC 28205	EASTERN HILLS
WATTS, JERRY A	202 W FIRST ST	LOWELL	NC 28098	WOODLAWN
WEAVER, JOHN	712-B WESTCHESTER DRIVE	HIGH POINT	NC 27260	HASTY
WEBSTER, MRS FRANCES	614 E SECOND ST	SILER CITY	NC 27344	LOVES CREEK
WEST, DOUG	828 9TH AVENUE NE	HICKORY	NC 28601	HIGHLAND
WEST, WILLIAM D	2821 N O'HENRY BLVD-51D	GREENSBORO	NC 27405	RANKIN
WHEELER, MISS DEBBIE	311 WILLIAMSBORO ST	OXFORD	NC 27565	HESTER
WHITE, MISS DELORES	ROUTE 4 BOX 203	KINGS MOUNTAIN	NC 28086	MACEDONIA
WHITFIELD, DOUG	2511 ASHEVILLE HWY	HENDERSONVILLE	NC 28739	BALFOUR
WHITT, PHILLIP	3102 GUESS ROAD	DURHAM	NC 27705	GUESS ROAD
WILLIAMS, F D	118 N ERVIN AVE	NEWTON	NC 28658	EAST FIRST STREET
WILLIAMS, JAMES	BOX 2351	SANFORD	NC 27330	CAMERON
WILLIAMS, MICHAEL T	P O BOX 38	SOUL CITY	NC 27553	OTHER THAN CHURCH
WILLIS, ROBERT	ROUTE 7 BOX 328	FAYETTEVILLE	NC 28306	LAKE LYNN
WILSON, CHARLES E	ROUTE 5 BOX 181	THOMASVILLE	NC 27360	THOMASVILLE FIRST
WILSON, TERRY	1519 MILLBROOK ROAD	RALEIGH	NC 27609	MILLBROOK
WINFREY, KATHY	ROUTE 1	SPRUCE PINE	NC 28777	GRASSY CREEK
WINGATE, TERRY B	207 1/2 W HILL ST	BENSON	NC 27504	BENSON
WRIGHT, BENNIE	3243 JIDEMI RD	GREENSBORO	NC 27406	REEDY FORK
WRIGHT, DONALD K	1007 S CHURCH STREET	FOREST CITY	NC 28043	FLORENCE
WYNNE, RICHARD E	116 W PINE	WAKE FOREST	NC 27587	LOUISBURG
YARBOROUGH, MRS RAY	ROUTE 1	LINWOOD	NC 27299	SMITH GROVE
YATES, JACK	512 S AYCOCK ST	GREENSBORO	NC 27403	COLLEGE PARK
YELTON, MRS JAMES	-	SPRUCE PINE	NC 28777	BEAR CREEK
YOPP, MRS WANDA	314 YULAN DRIVE	WILMINGTON	NC 28401	GREENFIELD CHAPEL
ZIEGLER, G MARION	204 S GRANVILLE	EDENTON	NC 27932	EDENTON

Church Secretaries

NAME	ADDRESS	CITY	STATE ZIP	CHURCH
ABEE, LISA	C/O RT 11 BOX 522	MORGANTON	NC 28655	BETHLEHEM
ABERNATHY, MRS BEN	ROUTE 1	DALLAS	NC 28034	RANKIN LAKE
ADAMS, MRS CHARLIE	806 CAROLINA AVE N	STATESVILLE	NC 28677	HEBRON
ADAMS, MRS GAIL	ROUTE 9 BOX 427-G	CHARLOTTE	NC 28208	OAK GROVE
ADAMS, MRS JOHNNY	ROUTE 2	HIDDENITE	NC 28636	FAIRVIEW

ADKINS JR, MRS E G	ROUTE 1 BOX 350	RUTHERFORDTON	NC 28139	MOUNTAIN VIEW R
ALEXANDER, JUANITA	410 N MODENA ST	GASTONIA	NC 28052	EAST GASTONIA
ALEXANDER, MISS LUCY	ROUTE 1	FOREST CITY	NC 28043	NEW BETHEL
ALEXANDER, MRS CATHY	ROUTE 3 BOX 25	FOREST CITY	NC 28043	ADAVILLE
ALFORD, JEAN	5449 HIGHWAY 581	GOLDSBORO	NC 27530	ROSEWOOD
ALLEN, MILDRED	BOX 29	CASAR	NC 28020	ELLIOTT MEMORIAL
ALLEN, MRS BARBARA	ROUTE 1 BOX 308	SPRUCE PINE	NC 28777	CRABTREE CHAPEL
ALLEN, MRS BETTY	ELIZABETH ST	TABOR CITY	NC 28463	WESTSIDE
ALLEN, MRS CLINT	ROUTE 3 BOX 201	BRYSON CITY	NC 28713	MAPLE SPRINGS
ALLEN, MRS GLADYS L	ROUTE 8 BOX 490	HICKORY	NC 28601	FAITH OLIVE
ALLEN, MRS PINKIE	ROUTE 2	BLADENBORO	NC 28320	HICKORY GROVE
ALLEN, MRS RICKY	BOX 610 ROUTE 1	GROVER	NC 28073	ALLEN MEMORIAL
ALLEN, MRS VIVIAN	ROUTE 3	HAMPTONVILLE	NC 27020	MOUNTAIN VIEW
ALLISON, MISS ETHEL	ROUTE 2	SYLVA	NC 28779	GREENS CREEK
ALLISON, MRS ROSE	ROUTE 3 BOX 242C	LEICESTER	NC 28748	MOUNT PLEASANT
ALTMAN, MRS ANN	ROUTE 4 BOX 961-A	OLD FORT	NC 28762	GREENLEE
AMBURN, MRS JERRY	ROUTE 6	MT AIRY	NC 27030	LADONIA
AMICK, MRS BECKY	ROUTE 1	FRANKLINVILLE	NC 27248	WHITES MEMORIAL
ANDERSON, BERRY L	ROUTE 2 BOX 164	TARBORO	NC 27886	EBENEZER
ANDERSON, BILL	ROUTE 1 BOX 282	WHITTIER	NC 28789	WHITTIER
ANDREWS, BETTY	RT 1	BLOWING ROCK	NC 28605	COOL SPRINGS
ANGEL, ANNA JEAN	312 JAMES LOOP	WAYNESVILLE	NC 28786	RATCLIFFE COVE
ANGEL, HOMER	ROUTE 7	FRANKLIN	NC 28734	EAST FRANKLIN
ANGELL, MRS C D	ROUTE 3 BOX 12 A	EAST BEND	NC 27018	FRIENDSHIP
ANGLE, MARY ELIZABETH	ROUTE 1	LAWNDALE	NC 28090	MOUNT ZION
ANTHONY, DAVID		BRYSON CITY	NC 28713	DEEP CREEK
ANTHONY, MRS RAY	ROUTE 3	CHERRYVILLE	NC 28021	OAK GROVE
ARLEDGE, MRS CAROLYN	ROUTE 1	MILL SPRING	NC 28756	BEULAH
ARNDT, MRS DONNELL	ROUTE 1 BOX 234A	SPRING HOPE	NC 27882	EPHESUS
ARNETTE, MRS HAL	ROUTE 1	FAIRMONT	NC 28340	OAKDALE
ARNETTE, MRS JAMES	UNITY CHURCH RD	WARSAW	NC 28398	CALVARY
ARNEY, RODNEY	ROUTE 6 BOX 737	LENOIR	NC 28645	GRANDVIEW PARK
ARRINGTON, D B	ROUTE 3 BOX 194-A	CLYDE	NC 28721	PANTHER CREEK
ASHE, DORIS J	ROUTE 2 BOX 209	MURPHY	NC 28906	LITTLE GLADE
ASHE, GERALENE	ROUTE 66 BOX 79	CULLOWHEE	NC 28723	TILLEY CREEK
ATCHLEY, MRS ROY	ROUTE 3	RUTHERFORDTON	NC 28139	PINEY KNOB
ATKINS, MRS PAULETTE	3020 BRIARWOOD LANE	GASTONIA	NC 28052	UNITY B
ATKINS, MRS POLLY	ROUTE 1	WEST END	NC 27376	WEST END FIRST
AUSTIN, SANDRA	C/O ROUTE 2 BOX 310	SYLVA	NC 28779	NEW SAVANNAH
AXSOM, MRS MARGIE	3801 PETERSON AVE	GREENSBORO	NC 27405	BRIGGS MEMORIAL
AYERS, MRS HOMER	ROUTE 2 BOX 216	GREEN MOUNTAIN	NC 28740	ZION
AYSCUE, MRS L A	ROUTE 2	NORLINA	NC 27563	SULPHUR SPRINGS
BABSON, MRS MYRLIE	ROUTE 1	ASH	NC 28420	SOLDIER BAY
BAILEY, MRS JOHN	ROUTE 4 BOX 618	RALEIGH	NC 27603	INWOOD
BAILEY, MRS WILLARD	ROUTE 2 BOX 465	WAKE FOREST	NC 27587	WAKE FOREST
BAITY, ROBERT L	ROUTE 9 BOX 128	STATESVILLE	NC 28677	GAY'S CHAPEL
BAKER, MRS PEGGY	ROUTE 1	MONROE	NC 28110	PHILADELPHIA
BAKER, MRS SARAH		TRENTON	NC 28585	TRENTON
BALL, MRS LAURIE	ROUTE 5	HENDERSON	NC 27536	UNITY
BALL, MRS WILLIAM O	111 N YAUPON TERRACE	MOREHEAD CITY	NC 28557	MOREHEAD CITY FIRST
BALLOU, SHELBA	-	JEFFERSON	NC 28640	FLETCHER MEMORIAL
BANKS, HARRY	HWY 56	LOUISBURG	NC 27549	PERRYS CHAPEL
BANKS, HELEN	ROUTE 1 BOX 188	BARNARDSVILLE	NC 28709	CHESTNUT GROVE
BANNER, DICIE	BOX 311	LTL SWITZERLAND	NC 28749	BLACK MOUNTAIN
BANNER, MRS LANNIS	ROUTE 1	GERMANTON	NC 27019	GERMANTON
BARBEE, ANGIE	925 SILVER FOX DR	CONCORD	NC 28025	COLLEGE PARK
BARBER, MISS PANSY	ROUTE 2	MORRISVILLE	NC 27560	SORRELL'S GROVE
BARBER, MRS AVA	ROUTE 5 BOX 42	ASHEBORO	NC 27203	MAPLE SPRINGS
BARE, MRS BRENDA	ROUTE 1 BOX 64	SILER CITY	NC 27344	ROCKY RIVER
BARE, MRS JEANETTE	1509 DORSEY ST	GREENSBORO	NC 27407	SUMNER
BARE, WADE H	ROUTE 1	WEST JEFFERSON	NC 28694	ORION
BAREFOOT, MARY ELLA	3800 CASH DR	WINSTON SALEM	NC 27107	FELLOWSHIP
BAREFOOT, MRS GLENWOOD	ROUTE 2	DUNN	NC 28334	BEULAH
BARNES, EVELYN	5 HENSON ROAD	SYLVA	NC 28779	WILKESDALE
BARNES, GLENN	RT 1 BOX 84	BAYBORO	NC 28515	VANDEMERE
BARNES, MRS TALMADGE		RICH SQUARE	NC 27869	LASKER
BARNHILL, WILBUR	ROUTE 3	CHADBOURN	NC 28431	CORINTH
BARRETT, MRS BERNICE	ROUTE 2 BOX 44	SUPPLY	NC 28462	MOUNT PISGAH
BARRIER, MRS GARRY	636 N 4TH ST	ALBEMARLE	NC 28001	MOUNT VIEW
BARTLETT, MRS BUNA	75 SAND HILL SCHOOL RD	ASHEVILLE	NC 28806	EDGEWOOD
BARWICK, HERMAN	P O BOX 136	CALYPSO	NC 28325	CALYPSO
BATEMAN, PHYLLIS	STAR ROUTE BOX 197	TOPTON	NC 28781	WHITE OAK FLATS
BATES, MRS FAYE	ROUTE 1	MARS HILL	NC 28754	GABRIELS CREEK
BATES, TOMMY	ROUTE 2 BOX 112	MILL SPRING	NC 28756	MOUNTAIN VIEW P
BAUCOM, MRS JOHNNY	724 N 5TH ST	ALBEMARLE	NC 28001	CENTERVIEW
BAYNE, LOIS	ROUTE 1	ZIRCONIA	NC 28790	GREEN RIVER
BDAVENPORT, MRS SARAH	ROUTE 1 BOX 312	HORSE SHOE	NC 28742	HORSE SHOE
BEAL, NAOMI	ROUTE 2	FAYETTEVILLE	NC 28301	CUMBERLAND UNION
BEALE, MRS MASON	ROUTE 1	WOODLAND	NC 27897	HEBRON
BEAMAN, MRS THERON	ROUTE 5	TAYLORSVILLE	NC 28681	MOUNT OLIVE
BEAN, MRS CAROLYN	ROUTE 1 BOX 72	SALISBURY	NC 28144	FRANKLIN
BEASON, MRS ED	-	BOILING SPRINGS	NC 28017	TRINITY
BEATY, MRS MABEL	NEW HOPE ROAD	RALEIGH	NC 27604	GREEN PINES
BEAVER, ARTHUR	ROUTE 5	MONROE	NC 28110	SANDY RIDGE
BEAVER, BRENDA	ROUTE 3	MURPHY	NC 28906	OWL CREEK
BECK, BETTY	ROUTE 4 BOX 189A-1	MOCKSVILLE	NC 27028	JERUSALEM
BECK, JANE	ROUTE 1 BOX 445	SYLVA	NC 28779	BALSAM
BECK, MRS BRUCE	ROUTE 6	MOCKSVILLE	NC 27028	BEAR CREEK
BECK, MRS DONNA	ROUTE 4	STATESVILLLE	NC 28677	PLEASANT VIEW
BECK, MRS MARGARET	ROUTE 1	CASAR	NC 28020	OLIVE GROVE
BECK, MRS RICHARD	ROUTE 6 BOX 171	LEXINGTON	NC 27292	FLOYD
BECK, OTIS	ROUTE 7	MORGANTON	NC 28655	SMYRNA
BELL, DIANE	ROUTE 4	STATESVILLE	NC 28677	SOCIETY
BELL, MRS ROSE	BOX 106	FOUNTAIN	NC 27829	FOUNTAIN
BENFIELD, MRS JERRY	ROUTE 10	STATESVILLE	NC 28677	FRIENDLY CHAPEL
BENFIELD, MRS MARTHA	515 FARMVIEW DRIVE	FAYETTEVILLE	NC 28301	CEDAR FALLS
BENGE, MRS MARY	ROUTE 9 LACKEY RD	STATESVILLE	NC 28677	BEULAH
BENNETT, RUBY	-	CULLOWHEE	NC 28723	BLACK MOUNTAIN
BENSON, BENNIE RAY	ROUTE 1	ANGIER	NC 27501	BENSON GROVE
BENTLEY, SYLVIA	512 3RD AVENUE SW	HICKORY	NC 28601	BLAIRS FORK
BENTON, MRS ANNE	312 ODELL DR	KANNAPOLIS	NC 28081	MCGILL AVENUE
BENTON, MRS MARY L	ROUTE 1 BOX	WILLARD	NC 28478	PENDERLEA
BENTON, MRS SAMMY	ROUTE 1 BOX 286	JONESVILLE	NC 28642	SHADY GROVE
BERRONG, MISS SUE	1120 K ST	N WILKESBORO	NC 28659	N WILKESBORO SECOND

BERRY, MRS JO	ROUTE 3 BOX 313	LAURINBURG	NC 28352	GRAY POND
BESS, MRS NELL	ROUTE 1	MARSHVILLE	NC 28103	BETHEL
BIGGERSTAFF, MRS FRANK	ROUTE 1 BOX 200K	RUTHERFORDTON	NC 28139	POREʼS FORD
BILLINGS, JIMMY	324 COLLINS RD	ELKIN	NC 28621	EAST ELKIN
BILLINGS, MRS LINDA	ROUTE 1 BOX 228	ROARING RIVER	NC 28669	PLEASANT HOME
BISHOP, CLARA JO	ROUTE 3	FRANKLIN	NC 28734	BURNINGTOWN
BLACK, ELSIE	ROUTE 1	WEST END	NC 27376	BEULAH HILL
BLACKMON, MRS J W	P O BOX 209	SMITHFIELD	NC 27577	SMITHFIELD FIRST
BLACKWELL, FREIDA	ROUTE 2	ELLENBORO	NC 28040	PILGRIM
BLACKWELL, RONNIE	127 PIEDMONT DR	CONCORD	NC 28025	FAITH
BLAIR, MRS BLEAKA	P O BOX 592	LENOIR	NC 28645	COLLEGE AVENUE
BLAIR, MRS EARL	TAPOCO ROUTE	ROBBINSVILLE	NC 28771	LONE OAK
BLAKE, AGNES	ROUTE 3	MT GILEAD	NC 27306	VALLEY VIEW
BLEVINS, MRS B J	ROUTE 1 BOX 271	N WILKESBORO	NC 28659	WALNUT GROVE
BLEVINS, MRS MATTIE	ROUTE 1	LAUREL SPRINGS	NC 29644	PINE FORK
BLEVINS, MRS SHEILA	-	WEST JEFFERSON	NC 28694	BUFFALO
BLOCK, MRS JUDY	P O BOX 298	CASTLE HAYNE	NC 28429	CASTLE HAYNE
BOBBITT, MRS J P	606 LUCILLE DR	TARBORO	NC 27886	TARBORO FIRST
BOGER, MRS CAROLYN	ROUTE 2	MOCKSVILLE	NC 27028	FARMINGTON
BOGGS, LEROY	ROUTE 4 BOX 294	NEWTON	NC 28658	NEW HOPE
BOGGS, LOUISE	207 BOGGS DAIRY RD	THOMASVILLE	NC 27360	HILLSIDE PARK
BOONE, EMMA	ROUTE 3	BAKERSVILLE	NC 28705	REBELS CREEK
BOONE, MRS MARSHA	ROUTE 2 BOX 442A	WEAVERVILLE	NC 28787	FORKS OF IVY
BOONE, MRS TRESSIE	522 OLD SHELBY RD	MORGANTON	NC 28655	BROOKWOOD
BOONE, RAY	ROUTE 2	BURNSVILLE	NC 28714	YOUNGS CHAPEL
BOWERS, MRS ERIS	115 WILLIAMS ST	CANTON	NC 28716	CANTON FIRST
BOWERS, MRS F E	ROUTE 6 BOX 484	LOUISBURG	NC 27549	MOUNT ZION
BOWERS, MRS LEE	112 WATT ST	ALBEMARLE	NC 28001	HILLSIDE
BOWMAN, MRS BOBBY	ROUTE 1	LAWNDALE	NC 28090	LAWNDALE
BOYD, FRANCES	ROUTE 2	LEICESTER	NC 28748	CHESTNUT GROVE
BOYD, MRS LARRY	2125 CLAY ST	KANNAPOLIS	NC 28081	VICTORY
BRACKETT, MARGARET	-	CASAR	NC 28020	HOYLE MEMORIAL
BRADDY, MRS RHONDA	ROUTE 2	BELHAVEN	NC 27810	PAMLICO
BRADLEY, MRS PEGGY	ROUTE 2	MILL SPRING	NC 28756	MIDWAY
BRADSHAW, BLANCHE	STAR ROUTE BOX 129	BRYSON CITY	NC 28713	PANTHER CREEK
BRANDE, MRS CYNTHIA	2010 MAPLE AVE	BURLINGTON	NC 27215	CALVARY
BRANK, DONNA	ROUTE 4 BOX 887	HICKORY	NC 28601	SHOUPʼS GROVE
BRANTON, MRS EDITH	ROUTE 1 BOX 86	BRYSON CITY	NC 28713	FRANKLIN GROVE
BRENDEL, MRS KIEFFER	ROUTE 2 BOX 154	VALE	NC 28168	HULLS GROVE
BRETT, ROCKIE LEE	222 WOODRIDGE DRIVE	MURFREESBORO	NC 27855	MEHERRIN
BREVARD, MRS NELLIE	ROUTE 2 BOX 276	ARDEN	NC 28704	SKYLAND
BREWER, VERNON	ROUTE 1	EAGLE SPRINGS	NC 27242	PINE GROVE
BREWINGTON, MRS CORA	ROUTE 8	LUMBERTON	NC 28358	WEST END MS
BRIDGERS, MRS RUTH	ROUTE 1 BOX 439	LELAND	NC 28451	MILL CREEK
BRIDGES, ALICE	ROUTE 3	WINDSOR	NC 27983	EDGEWOOD
BRIDGES, MRS CAROL	2315 ABELWOOD ROAD	CHARLOTTE	NC 28216	MAYFIELD MEMORIAL
BRIGGS, MRS JAMES	ROUTE 2	MARSHALL	NC 28753	GRANDVIEW
BRINDLE, MRS BOBBY	ROUTE 3 BOX 278	ELKIN	NC 28621	LITTLE RICHMOND
BRINDLE, MRS VAN	ROUTE 1 BOX 335	DOBSON	NC 27017	SALEM FORK
BRINTLE, MRS JERRY	ROUTE 8	MT AIRY	NC 27030	DOVER
BRITT, HELEN	-	POTECASI	NC 27867	POTECASI
BRITT, MRS D G	ROUTE 8 BOX 237	LUMBERTON	NC 28358	ROZIER
BRITT, MRS GENNIE	ROUTE 3	MOUNT OLIVE	NC 28365	JORDANS CHAPEL
BRITT, RAY	ROUTE 2	LUMBERTON	NC 28358	MOUNT ELIM
BRITTAIN, JUDY	546 CALICO ROAD	LENOIR	NC 28645	ANTIOCH
BRITTAIN, MRS STANLEY T	ROUTE 1 BOX 273	CONNELLY SPRINGS	NC 28612	HILDEBRAN VIEW
BRITTON, MRS BILLY	ROUTE 1 BOX 173	PENDLETON	NC 27862	GALATIA
BROADWELL, CAROLYN	ROUTE 4	FORT MILL	SC 29715	PINEVILLE RD
BROCK, DIANE	SMITH ROAD	MT HOLLY	NC 28120	HICKORY GROVE
BROCK, MRS BETTY	ROUTE 4 BOX 316	RAEFORD	NC 28376	RAEFORD, SECOND
BROCK, MRS BETTY	ROUTE 1	WHITEVILLE	NC 28472	MOUNT ZION
BROGDEN, MRS C G	ROUTE 1 BOX 28-C	CREEDMOOR	NC 27522	UNION
BROOKS, MRS DEBBIE	ROUTE 2	RONDA	NC 28670	DENNYVILLE
BROOKS, MRS DEBBIE	ROUTE 2	RONDA	NC 28670	DENNYVILLE
BROOKSHIRE, MRS JACK	ROUTE 2 BOX 138	CANTON	NC 28716	BURNETTE COVE
BROOME, BECKY	ROUTE 3	MARSHVILLE	NC 28103	OLIVE BRANCH
BROOME, MISS LYNN	3549 OLD MONROE RD	MATTHEWS	NC 28105	MOUNT HARMONY
BROWN, DOROTHY	ROUTE 1 BOX 10	CURRIE	NC 28435	BETHLEHEM
BROWN, KAREN	ROUTE 7 BOX 1458	ASHEBORO	NC 27203	FOREST PARK
BROWN, MISS MARLENE	ROUTE 2 BOX 246	WAYNESVILLE	NC 28786	HEMPHILL
BROWN, MRS EMMETTE	518 BRYNN MARR RD	JACKSONVILLE	NC 28540	NEW RIVER
BROWN, MRS JAMES	ROUTE 4 BOX 49	WAYNESVILLE	NC 28786	LAKE JUNALUSKA FIRST
BROWN, MRS MALLIE	ROUTE 1	MARSHALL	NC 28753	PINEY GROVE
BROWN, MRS RUTH W	ROUTE 7 BOX 368-56	SALISBURY	NC 28144	CLEVELAND
BROWN, MRS TERRY	ROUTE 3	CANTON	NC 28716	LAUREL GROVE
BROYHILL, MRS CHARLES	ROUTE 2	MORAVIAN FALLS	NC 28654	WALNUT GROVE
BRUCE, DOLORES	ROUTE 2 BOX 272-A	WEAVERVILLE	NC 28787	MORGAN HILL
BRYANT, BARBARA	ROUTE 2	ELON COLLEGE	NC 27244	GLEN RAVEN
BRYANT, BRENDA	ROUTE 2	BAKERSVILLE	NC 28705	BIG ROCK CREEK
BRYANT, LONNIE	3379 14TH AVE SW	HICKORY	NC 29601	MIDWAY
BRYANT, MRS D M	P O BOX 165	HOFFMAN	NC 28347	HOFFMAN
BRYANT, MRS GILMER	ROUTE 5 BOX 187	MT AIRY	NC 27030	CEDAR LANE
BRYSON, MRS WAYNE	-	GLENVILLE	NC 28736	HAMBURG
BUCHANAN, DENNIS	ROUTE 2 BOX 662	SPRUCE PINE	NC 28777	PINE BRANCH
BUCHANAN, KAREN	ROUTE 1 BOX 86A	ELK PARK	NC 28622	PILGRIM
BUCHANAN, KIM	ROUTE 2	SYLVA	NC 28779	CALVARY
BUCHANAN, MISS SHERRY	ROUTE 2	SPRUCE PINE	NC 28777	MOUNT CARMEL
BUCHANAN, MRS DAVID	ROUTE 2	SPRUCE PINE	NC 28777	FAIRVIEW
BUCHANAN, MRS KENNETH	ROUTE 7 BOX 68-D-1	LEXINGTON	NC 27292	CALVARY
BUCHANAN, MRS VELMA	105 WOODWARD AVE	MORGANTON	NC 28655	MORRISON MEMORIAL
BUCHANAN, RONNIE	ROUTE 2	SYLVA	NC 28779	DEITZ MEMORIAL
BUCK, MRS EVELYN	ROUTE 3	TABOR CITY	NC 28463	RIVERSIDE
BUCKNER, MISS JANET	ROUTE 5	MARSHALL	NC 28753	WALNUT
BUCKNER, MISS KAY	ROUTE 7	MARSHALL	NC 28753	NORTH FORK
BUCKNER, MISS PENNY	ROUTE 4	MARSHALL	NC 28753	HOPEWELL
BUCKNER, MRS LINDA	ROUTE 7 BOX 188	MARSHALL	NC 28753	LONG BRANCH
BUCKNER, MRS WYLMA	ROUTE 1 BOX 324	LEICESTER	NC 28748	CORINTH
BUIE, MRS JESSIE C	4813 ROSEHILL RD	FAYETTEVILLE	NC 28301	EUREKA
BULLARD, MRS JACK L	1316 DILWORTH RD	CHARLOTTE	NC 28203	ST JOHNʼS
BULLARD, MRS NORRIS	ROUTE 1 BOX 450	ORRUM	NC 28369	BROAD RIDGE
BULLARD, NINA SUE	ROUTE 2	ROARING RIVER	NC 28669	BRIER CREEK
BUMGARNER, MRS FRED	ROUTE 4 BOX 370-S	N WILKESBORO	NC 28659	HARMONY
BUMGARNER, MRS JEANETTE	ROUTE 1 BOX 164 B	N WILKESBORO	NC 28659	PINE VIEW
BUMNGARNER, RUBY	114 LUCIA RD	STANLEY	NC 28164	COMMUNITY

BUNN, MARVIN	516 BLANCHARD STREET	CLAYTON	NC 27520	WHITE OAK
BURCH, MRS HAROLD	ROUTE 1-WOODLAWN DRIVE	CLYDE	NC 28721	CLYDE FIRST
BURCHETT, MRS JOHN	ROUTE 4 BOX 125	LUMBERTON	NC 28358	RAFT SWAMP
BURCHETTE JR, MRS C A	ROUTE 1 BOX 476	RONDA	NC 28670	MACEDONIA
BURDETTE, EVELYN	ROUTE 1 BOX 103	MACCLESFIELD	NC 27852	WEBB*S CHAPEL
BURGESS, L B	ROUTE 2 BOX 408	CONWAY	NC 27820	CREEKSVILLE
BURGESS, MRS BUDDY	ROUTE 2 BOX 231	WAYNESVILLE	NC 28786	VICTORY
BURGESS, MRS JAMES	1316 DORSEY STREET	GREENSBORO	NC 27407	HUNTER HILLS
BURLESON, MISS BRENDA	ROUTE 3 BOX 230	NEWLAND	NC 28657	SPRUCE PINE, FIRST
BURLESON, MITCHELL	MCCOY COVE ROAD	BLACK MOUNTAIN	NC 28711	VANCE AVENUE
BURLESON, MRS HAZEL	ROUTE 3 BOX 910	ALBEMARLE	NC 28001	POPLIN GROVE
BURLESON, MRS JOHN	ROUTE 1 BOX 331	BURNSVILLE	NC 28714	BANKS CREEK UNION
BURLESON, MRS LLOYD	BOX 460	SPRUCE PINE	NC 28777	ALTAPASS
BURLESON, MRS SALLY	ROUTE 3 BOX 316	NEWLAND	NC 28657	MOUNT PLEASANT
BURNETT, BOBBY	ROUTE 5 BOX 418	RUTHERFORDTON	NC 28139	GRASSY KNOB
BURNETT, MRS LUCY	ROUTE 3	CLINTON	NC 28328	NEW BETHEL
BURNETTE, TINA	RT 1-BAIRD COVE RD	ASHEVILLE	NC 28804	PINE BURR PARK
BURNEY, MRS W J	ROUTE 2	CLARKTON	NC 28433	CLARKTON FIRST
BURNS, LOIS	ROUTE 4 BOX 124-C-3	CONCORD	NC 28025	COVENANT
BURRELL, JUANITA	ROUTE 1	SYLVA	NC 28779	BUFF CREEK
BURRIS, MRS BLONDELL	612 MILLER STREET	KANNAPOLIS	NC 28081	MILLER STREET
BURRIS, MRS LINDA V	1283 ROCKWOOD RD	CHARLOTTE	NC 28212	WILSON MEMORIAL
BURROWS, MRS J M	2600 ALDERNEY LANE	WINSTON SALEM	NC 27103	WESTVIEW
BURTON, ETHEL	P O BOX 1052	SHELBY	NC 28150	IMMANUEL
BURTON, MRS JOE	4108 PAVILION PL	DURHAM	NC 27707	WESTWOOD
BURTON, SAMMY	1317 MAY STREET	GASTONIA	NC 28058	FAITH G
BUTLER, MISS DORIS	ROUTE 2 BOX 248	FLETCHER	NC 28732	MOUNT GILEAD
BUTLER, MRS BILLY	ROUTE 1 BOX 380	WHITEVILLE	NC 28472	WEST WHITEVILLE
BUTLER, MRS INEZ	ROUTE 1 BOX 328	BOLIVIA	NC 28422	SUNSET HARBOR
BUTLER, MRS RUPERT	ROUTE 1 BOX 30	CLINTON	NC 28328	WHITE OAK
BYLAND, EDITH	ROUTE 1 BOX 15A	TODD	NC 28684	PILOT MOUNTAIN
BYRD, JOHNNY R	204 E DAVIS	SMITHFIELD	NC 27577	SARDIS
BYRD, MRS LINDA	P O BOX 471	MORGANTON	NC 28655	ZION
BYRUM, MRS JANICE	ROUTE 2	INDIAN TRAIL	NC 28079	FAITH
CABLE, MARGARET	ROUTE 1	SUGAR GROVE	NC 28679	ANTIOCH
CAGLE, MAYBELLE	ROUTE 2	SEAGROVE	NC 27341	ASBURY
CAIN, MRS JANE	ROUTE 1	GARLAND	NC 28441	CYPRESS CREEK
CAISON, MRS CAROL	ROUTE 1	CURRIE	NC 28435	LONG CREEK
CAISON, SHELBA	ROUTE 2 BOX 121	SUPPLY	NC 28462	SABBATH HOME
CALDWELL, MRS CECIL	ROUTE 2 BOX 43	HUDSON	NC 28638	SUNRISE
CALDWELL, MRS FRANK	P O BOX 293	WALLACE	NC 28466	ISLAND CREEK
CALDWELL, MRS SHIRLEY	ROUTE 6	MARSHALL	NC 28753	GRAPEVINE
CALLICUTT, V L	ROUTE 5	ASHEBORO	NC 27203	MOUNT LEBANON
CAMPBELL, MISS JANE B	ROUTE 1 BOX 375	ROCKINGHAM	NC 28379	PLEASANT GROVE
CAMPBELL, MRS ALEENE	BOX 33	ROBBINSVILLE	NC 28771	ROBBINSVILLE, FIRST
CAMPBELL, MRS BETTY	ROUTE 1	PEMBROKE	NC 28373	ELROD MS
CAMPBELL, MRS JO	ROUTE 4 BOX 26	PITTSBORO	NC 27312	NEW SALEM
CANIPE, MRS BILL	ROUTE 1	LAWNDALE	NC 28090	UNION
CANNON, MRS CELESTIA	ROUTE 1	FLAT ROCK	NC 28731	CRAB CREEK
CANNON, RUBY F	936 JACKSON ST	ROANOKE RAPIDS	NC 27870	ROSEMARY
CANTRELL, MRS DAVID	ROUTE 1	LANDRUM	SC 29356	GREEN CREEK
CANTRELL, MRS HAROLD	ROUTE 3 BOX 127A	CONNELLY SPRINGS	NC 28612	BEREA
CAPPS, MRS LOIS	4409 BOXWOOD DR	RALEIGH	NC 27612	CRABTREE VALLEY
CARLTON, MRS CONNIE	ROUTE 1 BOX 257	WARSAW	NC 28398	JOHNSON
CARLYLE, VIOLET	800 ATLANTIC AVE	KINSTON	NC 28501	GLEN RAVEN
CARPENTER, MISS MARSHA	1202 S CONGRESS ST	GASTONIA	NC 28052	BETHANY
CARPENTER, MRS GENE	ROUTE 2 BOX 373	KINGS MOUNTAIN	NC 28086	BETHLEHEM
CARPENTER, MRS RUBY	ROUTE 2 BOX 122	ELLERBE	NC 28338	NEW HOPE
CARROLL JR, B E		DUBLIN	NC 28332	BETHEL
CARSWELL, MRS WESBY	ROUTE 4 BOX 304	MORGANTON	NC 28655	CARSWELL MEMORIAL
CARTER, BRENDA	ROUTE 4	WAXHAW	NC 28173	HERMON
CARTER, CAROLYN	ROUTE 2	BLADENBORO	NC 28320	BUTTERS
CARTER, EDNA	ROUTE 2	MCLEANSVILLE	NC 27301	CALVARY
CARTER, WILLIE	BOX 202	CLEMMONS	NC 27012	SHUGART TOWN
CASE, MRS CLYDE	ROUTE 1	MADISON	NC 27025	OAK GROVE
CASH, MARJORIE	ROUTE 1	CHESNEE	SC 29323	BROAD RIVER
CASH, MISS ALICE	ROUTE 7 BOX 1043	LINCOLNTON	NC 28092	MACEDONIA
CASHWELL, ETHELENE	ROUTE 1 BOX 307	STEDMAN	NC 28391	CONCORD
CASHWELL, MRS JANE	506 SECOND STREET	HAMLET	NC 28345	OAK RIDGE
CATHEY, MRS TERRY	88 OLD STARNES ROAD	ASHEVILLE	NC 28806	FRIENDSHIP
CAUDLE, MARGARET	6615 BUNKER HILL CR	CHARLOTTE	NC 28210	SHARON
CAULDER, TONIA	ROUTE 4	ROCKINGHAM	NC 28379	FAITH
CAUSBY, MRS JACK	621 MILLER	MARION	NC 28752	CATAWBA HEIGHTS
CAVENDER, MRS DORIS	322 OLD MURPHY RD	MURPHY	NC 28906	MOUNT LIBERTY
CAVENY, MRS GENEVA	ROUTE 4	KINGS MOUNTAIN	NC 28086	VICTORY
CHADWICK, OLIVA	ROUTE 2	NEWPORT	NC 28570	REECE*S CHAPEL
CHAPMAN, MRS RACHEL	ROUTE 2 BOX 7	LINCOLNTON	NC 28092	MASSAPOAG
CHAPMAN, MRS STELLA	ROUTE 4	MURPHY	NC 28906	MOUNT CARMEL
CHASTAIN, EVELYN	ROUTE 2	HAYESVILLE	NC 28904	PINE GROVE
CHASTAIN, MRS NINA	ROUTE 2 BOX 255	MURPHY	NC 28906	NEW MARTIN*S CREEK
CHAVIS, U P	ROUTE 2 BOX 359 A	PEMBROKE	NC 28372	BEAR SWAMP
CHEEK, MRS LOUISE	-	DEEP GAP	NC 28618	GAP CREEK
CHEWNING, MRS AUDREY	ROUTE 4	YADKINVILLE	NC 27055	DEEP CREEK
CHILDERS, PAM	BOX 275	TROUTMAN	NC 28166	TROUTMAN
CHILTON, MRS BERNIE	ROUTE 2 BOX 423	MT AIRY	NC 27030	ALBION
CHILTON, MRS BISHOP	ROUTE 2 BOX 454	PILOT MOUNTAIN	NC 27041	SIMMONS GROVE
CHRISTOPHER, GERALDINE	ROUTE 1	LAWNDALE	NC 28090	CASAR
CHURCH, FRANK	ROUTE 1	FERGUSON	NC 28624	DAVIS MEMORIAL
CHURCH, MISS LINDA	ROUTE 1 BOX 200	MILLERS CREEK	NC 28651	FRIENDLY GROVE
CHURCH, MRS JEWEL	ROUTE 1 BOX 102A	LAUREL SPRINGS	NC 28644	BELLVIEW
CHURCH, MRS ROSS	ROUTE 2	NEWLAND	NC 28657	SUGAR MOUNTAIN
CLAMPITT, BENITA	ROUTE 1	HAYESVILLE	NC 28904	OLD SHOOTING CREEK
CLARK, MISS BETSY		VAUGHAN	NC 27586	VAUGHAN
CLARK, MISS FAYE	P O BOX 91	PINEOLA	NC 28662	LONG RIDGE
CLARK, MRS ALMA	ROUTE 2	AURORA	NC 27806	SOUTH CREEK
CLARK, MRS CAROL	ROUTE 2 BOX 269	RAEFORD	NC 28376	PITTMAN GROVE
CLARK, MRS DALE	ROUTE 5	LENOIR	NC 28645	YADKIN VALLEY
CLARK, MRS HESTER	ROUTE 1 BOX 252	ANDREWS	NC 28901	VALLEY RIVER
CLARK, MRS JOANN	ROUTE 1 BOX 427	SPRING LAKE	NC 28390	BETHEL
CLARK, MRS LORINE	ROUTE 6 BOX 147	MARION	NC 28752	NORTH COVE
CLARK, MRS MARY L	1812 W 5TH ST	LUMBERTON	NC 28358	THOMPSON
CLARK, MRS SUE	305 HEILIG AVE	SALISBURY	NC 28144	EMMANUEL
CLARKE, MRS KAYE	ROUTE 10 BOX 432	LENOIR	NC 28645	MULVALE
CLAY, BILL	ROUTE 4	HICKORY	NC 28601	WILKIES GROVE

CLINTON, MISS NELL	ROUTE 3 JUPITER RD	WEAVERVILLE	NC 28787	FLAT CREEK
CLODFELTER, NANCY	3875 ODELL DR	KERNERSVILLE	NC 27284	UNION CROSS
COATES, MISS REGINA	ROUTE 6	MARSHALL	NC 28753	ARRINGTON BRANCH
COATS, MRS EDNA	1827 MCGOUGAN RD	FAYETTEVILLE	NC 28303	IMMANUEL
COBLE, MRS CATHY	RT 1	OAKBORO	NC 28129	ROCKY MOUNT
COCKRELL, MRS G L	3900 PARK ROAD	CHARLOTTE	NC 28209	PARK ROAD
CODY, MRS MARIE	ROUTE 6	MARS HILL	NC 28753	LAUREL BEND
CODY, NANCY	ROUTE 4	HAYESVILLE	NC 28904	SHILOH
COFFEY, MRS A R		EDGEMONT	NC 28620	EDGEMONT
COGGINS, MRS RAYMOND	P O BOX 85	NEW LONDON	NC 28127	NEW LONDON, FIRST
COGGINS, ROGER B	ROUTE 2 BOX 374	NEW LONDON	NC 28127	ANTIOCH
COLE, MRS LENNA F	P O BOX 622	BRYSON CITY	NC 28713	JACKSON LINE
COLE, MRS MADELINE	ROUTE 1	WEAVERVILLE	NC 28787	LONGS CHAPEL
COLE, MRS REBECCA	ROUTE 1 BOX 340 A	HUDSON	NC 28638	POOVEY'S CHAPEL
COLE, MS PENNY	RT 3-HODGES GAP RD	BOONE	NC 28607	PROFFIT'S GROVE
COLE, PAUL	ROUTE 1	ABERDEEN	NC 28315	ASHLEY HEIGHTS
COLEMAN, MRS WILDA	ROUTE 3	HAMPTONVILLE	NC 27020	OAK GROVE
COLEY, MRS JAMES	ROUTE 1	ALBEMARLE	NC 28001	BETHLEHEM
COMER, MRS HARRY	P O BOX 461	STONEVILLE	NC 27048	STONEVILLE FIRST
COMER, MRS RONNIE	ROUTE 1 BOX 104	CAMERON	NC 28326	CAMERON
CONARD, MRS WILLIAM	217 OAKDALE ROAD	WAYNESVILLE	NC 28786	EMMANUEL
CONLEY, RUTH	ROUTE 1	ANDREWS	NC 28901	RED MARBLE
CONNELL, MRS RACHEL	38 LISK AVENUE	CONCORD	NC 28025	BETHLEHEM
CONNER, MRS CLIFFORD	ROUTE 2	RUTHERFORDTON	NC 28139	ROCK SPRINGS
COOK, EDITH	ROUTE 7 BOX 796	HICKORY	NC 28601	WAYSIDE
COOK, MRS BARRY	ROUTE 6 BOX 307-C	NEW BERN	NC 28560	NEW BERN FIRST
COOK, MRS BRUCE	ROUTE 3 BOX 173	HICKORY	NC 28601	FAIRBROOK
COOK, MRS CAROLYN	P O BOX 369	BOONVILLE	NC 27011	BOONVILLE
COOK, MRS CLAUDE	C/O BONLEE BAPTIST CHURCH	BONLEE	NC 27213	BONLEE
COOK, MRS EDSEL	ROUTE 1	BOONE	NC 28607	RUTHERWOOD
COOPER, DORIS	GLOVER STREET	HENDERSON	NC 27536	TUNGSTEN
COOPER, JANE	ROUTE 2	ELLERBE	NC 28338	CARTLEDGE CREEK
COOPER, MRS ATHA	34 FLEETWOOD DRIVE	CONCORD	NC 28025	POPLAR GROVE
COOPER, MRS INEZ M	ROUTE 2 BOX 272	NASHVILLE	NC 27856	ELM GROVE
COOPER, MRS SHELBY	ROUTE 6 BOX 667-A	CHARLOTTE	NC 28208	SHADY BROOK
COPELAND, MRS HENRY	ROUTE 3	APEX	NC 27502	BELLS
COPELAND, SIDNEY	ROUTE 1	MERRY HILL	NC 27957	CAPEHARTS
CORNETT, CARSON	-	SUGAR GROVE	NC 28679	BETHEL
COSTNER, FAY	ROUTE 1	CASAR	NC 28020	ST PAUL
COTHRAN, SUE	204 BULLOCK	FRANKLINTON	NC 27525	UNION VIEW
COTNER, EARL L	ROUTE 1 BOX 75	PITTSBORO	NC 27312	ROCK SPRING
COUCH, MRS C C	BOX 618	ELKIN	NC 28621	ELKIN FIRST
COUNCIL, ETHEL	ROUTE 3 UNION ROAD	VASS	NC 28394	NEW HOME
COUNTS, MRS HOWARD	ROUTE 1 BOX 376	THOMASVILLE	NC 27360	RICH FORK
COVINGTON, JANE S	ROUTE 2	ROCKINGHAM	NC 28379	ROBERDEL
COX, MRS DORIS	ROUTE 2 BOX 152C	ELKIN	NC 28621	KNOBBS
COX, MRS FRANCES	ROUTE 1 BOX 196	ROWLAND	NC 28383	RAYNHAM
COX, MRS KAYE	ROUTE 1	RAMSEUR	NC 27316	DEEP RIVER
COX, MRS LAVON	54 HORNOT CIRCLE	ASHEVILLE	NC 28806	UNION
COZORT, RACHEL		DREXEL	NC 28619	VALDESE FIRST
CRABB, MRS JUNIOR	ROUTE 2	ELKIN	NC 28621	STONY RIDGE
CRADDOCK, HAZEL	ROUTE 2 BOX 83	CRESWELL	NC 27928	MOUNT PLEASANT
CRADDOCK, MRS CLEO	ROUTE 1	EURE	NC 27935	COOL SPRINGS
CRAIG, CECIL	ROUTE 6	ASHEVILLE	NC 28803	CHESTNUT HILL
CRAIN, MRS LEWIS	ROUTE 1	SWANNANOA	NC 28778	CHRISTIAN CREEK
CRANE, JOHNSON	STAR ROUTE BOX 1	PURLEAR	NC 28665	NEW HOPE
CRAVEN, LUCILLE	ROUTE 1	PURLEAR	NC 28665	STONY HILL
CRAWFORD, DELENA	ROUTE 1	DILLARD	GA 30537	COWETA
CRAWFORD, ELAINE	ROUTE 1	HOT SPRINGS	NC 28743	FLATS OF SPRING CREEK
CRAWFORD, MRS MILDRED	ROUTE 1 BOX 42	VALDESE	NC 28690	ABEE'S CHAPEL
CRAWFORD, MRS THAD	ROUTE 4 BOX 278 AA	WAYNESVILLE	NC 28786	ANTIOCH
CREECH, MISS REGINA	ROUTE 1	WENDELL	NC 27591	HALES CHAPEL
CREWS, MRS DALE	717 ATLANTIC AVE	SOUTHPORT	NC 28461	BETHEL
CRIDER, HARVEY	1905 CUNNINGHAM DR	STATESVILLE	NC 28677	WELCOME
CROSS, MRS MYRTLE	ROUTE 7 BOX 251	LEXINGTON	NC 27292	MOUNTAIN VIEW
CROWDER, MRS RUBY	RT 2 SMITH GROVE ROAD	FOREST CITY	NC 28043	SMITH GROVE
CROWE, TINA		HIGHLANDS	NC 28741	SHORTOFF
CRUMLEY, SANDIA	BOX 624	BANNER ELK	NC 28604	ELK VALLEY
CRUSE, MRS EDITH	ROUTE 9	FRANKLIN	NC 28734	MASHBURN BRANCH
CRYTSER, MRS LINDA	ROUTE 1	MONROE	NC 28110	UNION
CURETON, MRS LINDA	ROUTE 2	PEACHLAND	NC 28133	CEDAR GROVE
CURRIN, MRS BETTY	2328 AIRLINE DR	RALEIGH	NC 27607	CREEDMOOR ROAD
CURTIS, MRS DONNA	ROUTE 1 BOX 5038	LENOIR	NC 28645	GRANDIN
DAGGETT, RUBY	329 GREEN ST	MARION	NC 28752	PEPPER'S CREEK
DAIL, MRS S W	RT 1 BOX 393	TARBORO	NC 27886	MILDRED
DALE, MISS DONNA	BOX 332	BURNSVILLE	NC 28714	PLEASANT GAP
DAMERON, MRS JANICE	P O BOX 193	ICARD	NC 28665	HILDEBRAN FIRST
DANCY, JEAN	COPPERHILL DR	BOONE	NC 28607	POPLAR GROVE
DANENBURG, MRS JEAN	ROUTE 1 BOX 340	COATS	NC 27521	PLEASANT MEMORY
DANIEL, P L	ROUTE 1 BOX 81	PLEASANT HILL	NC 27866	BETHEL
DARR, MRS ROBERT	ROUTE 6 BOX 170	LEXINGTON	NC 27292	HOLLOWAYS
DAVENPORT JR, MRS D H	ROUTE 4 BOX 264 B	ROCKINGHAM	NC 28379	HAMLET FIRST
DAVIDSON, JANICE	ROUTE 4	ASHEVILLE	NC 28806	NEW HOPE
DAVIS, JANICE	BOX 40	DILLSBORO	NC 28725	JARRETT MEMORIAL
DAVIS, KEITH	BOX 222	KENLY	NC 27542	KENLY
DAVIS, MISS JOYCE	ROUTE 1	MORRISVILLE	NC 27560	GOOD HOPE
DAVIS, MRS AMBROSE	ROUTE 7 BOX 1157	ASHEVILLE	NC 28803	TRINITY
DAVIS, MRS ARCHIE		COVE CITY	NC 28523	COVE CITY
DAVIS, MRS BARBARA	ROUTE 3 BOX 352	FAYETTEVILLE	NC 28306	MOUNT CALVARY MS
DAVIS, MRS CATHY	RT 1	OLD FORT	NC 28762	STONE MOUNTAIN
DAVIS, MRS D B		BLADENBORO	NC 28320	GRACE
DAVIS, MRS EUNICE	BOX 494	BOILING SPRINGS	NC 28017	PLAINVIEW
DAVIS, MRS MICHAEL	ROUTE 1	CHERRYVILLE	NC 28021	SHADY GROVE
DAVIS, MRS R JACK	2620 MAYFAIR DR	WILMINGTON	NC 28401	WILMINGTON FIRST
DAVIS, MRS WILBURN	STAR RT, BOX 147	BLACK MOUNTAIN	NC 28711	BALD MOUNTAIN
DAVIS, RETA	ROUTE 3	MURPHY	NC 28906	EBENEZER
DAWSON, MRS PEARL	408 PLAYGROUND RD	HIGH POINT	NC 27263	GARRELL ST
DAWSON, MRS RUTH	125 LINDA LOOP	JACKSONVILLE	NC 28540	JACKSONVILLE FIRST
DAY, JANE S	701 DEATON ST	KANNAPOLIS	NC 28081	MIDWAY
DEAL, MRS CHARLOTTE	1320 SCENIC PLACE	LENOIR	NC 28645	ZACKS FORK
DEBNAM, MOZELLE	204 E HORTON ST	ZEBULON	NC 27597	UNION HOPE
DEBOARD, RIVA	ROUTE 1 BOX 65	PINEY CREEK	NC 28663	SCOTTVILLE
DEJOURNETTE, MRS RAYMOND	ROUTE 1 BOX 84	TRAPHILL	NC 28685	ROARING GAP
DELAPP, MRS JEAN H	ROUTE 2 BOX 7	WALNUT COVE	NC 27052	WALNUT COVE FIRST

DELLINGER, MRS STEVE	ROUTE 2	MAIDEN	NC 28650	FRIENDLY CHAPEL
DENTON, DWIGHT	ROUTE 4	ZEBULON	NC 27597	UNION CHAPEL
DEVINE, MAXINE	ROUTE 1 BOX 700	IRON STATION	NC 28080	GAMBLE HILL
DICKENS, MRS LEON	RFD BOX 259	GARYSBURG	NC 27831	ELAM
DICKERSON, MRS GILBERT	ROUTE 1	OXFORD	NC 27565	ENON
DILLARD, CAREY	ROUTE 3 BOX 96	WARRENTON	NC 27589	INEZ
DILLARD, MRS CAROL	ROUTE 2	COLBERSON	NC 28903	SIMONDS CHAPEL
DILLARD, MRS GLADYS	P O BOX 666	WEST JEFFERSON	NC 28694	OBIDS
DILLARD, MRS GLENDA	ROUTE 5 BOX 324	LENOIR	NC 28645	LAYTOWN
DILLARD, MRS MARIE	ROUTE 2	WEST JEFFERSON	NC 28694	GLENDALE SPRINGS
DILLMAN, MISS MARIE	320 ELLERBE ROAD	ROCKINGHAM	NC 28379	PEE DEE
DIXON, MRS WINABEL	ROUTE 2 BOX 48	KINSTON	NC 28501	KENNEDY HOME
DIXON, MRS WINFRED	ROUTE 3	SILER CITY	NC 27344	RIVES CHAPEL
DOCKERY, JACK	ROUTE 6 BOX 969	FRANKLIN	NC 28734	LONGVIEW
DONALDSON, ANN	316 ASSEMBLY ST	WAYNESVILLE	NC 28786	EAST WAYNESVILLE
DORMAN, DIANNE	ROUTE 1 BOX 55	GODWIN	NC 28344	ANTIOCH
DOSTER, D J	RT 5 PROSPECT RD	MONROE	NC 28110	MOUNT ZION
DOUGHERTY, MRS PATSY	302 SCHOOL DRIVE	WILLIAMSTON	NC 27892	MEMORIAL W
DOVER, MRS DARLEEN	ROUTE 1	ASHEVILLE	NC 28804	NEW LIBERTY
DRAUGHON, MAEDEE	ROUTE 1	GODWIN	NC 28344	BAPTIST CHAPEL
DUDLEY, JEANNETTE	1510 SWANEY ST	FAYETTEVILLE	NC 28303	GETHSEMANE
DUNN, MRS LESSIE	ROUTE 3 BOX 289	MT GILEAD	NC 27306	WADEVILLE
DUNN, WAYNE C	ROUTE 1	CANDOR	NC 27229	EXWAY
DUVALL, MRS GRADY	ROUTE 3 BOX 53	FRANKLIN	NC 28734	WINDY GAP
DUYCK, MARGARET	ROUTE 1 BOX 80	BARNARDSVILLE	NC 28709	PAINT FORK
DYER, FLOYD	ROUTE 2	MILL SPRING	NC 28756	BIG LEVEL
EAGLES, MARGINE	ROUTE 1 BOX 273B	APEX	NC 27502	SWIFT CREEK
EARLEY, MRS CHIVOUS R	ROUTE 1 BOX 52	BOSTIC	NC 28018	WILSON
EASLEY, MRS DARRELL	1067 CENTRAL DR	CONCORD	NC 28025	PARKWOOD
EASON, MRS DOUGLAS	-	JACKSON	NC 27845	JACKSON
EASON, MRS WYATT	ROUTE 1	WENDELL	NC 27591	CORINTH
EASTER, MRS LEONARD	ROUTE 2	ARARAT	VA 24053	WILLIS GAP
EATON, MRS PAT	VANKA DR	PINNACLE	NC 27043	PINNACLE
EDGE, MRS STEPHEN	2560 BEL-AIR STREET	FAYETTEVILLE	NC 28306	HOPE MILLS FIRST
EDGE, MRS YVONNE	ROUTE 2	FAYETTEVILLE	NC 28301	CEDAR CREEK
EDWARDS, GENNIE R	P O BOX 17	ANSONVILLE	NC 28007	ANSONVILLE
EDWARDS, MISS ANNE	ROUTE 2	MARSHALL	NC 28754	TRINITY
EDWARDS, MRS DAN	1510 PARK DR	MT AIRY	NC 27030	FANCY GAP
EDWARDS, MRS HAROLD	ROUTE 2	SPRING HOPE	NC 27882	PEACHTREE
EDWARDS, MRS JANICE	ROUTE 9	ASHEBORO	NC 27203	HULDAH
EDWARDS, MRS JUDSON	ROUTE 1	MARS HILL	NC 28754	BEECH GLEN
EDWARDS, MRS JUDY	ROUTE 4 BOX 735	RALEIGH	NC 27606	MACEDONIA
EDWARDS, MRS PEGGY	15 SCOTTDALE DR	ASHEVILLE	NC 28806	DEAVERVIEW
EDWARDS, MRS STEVE	ROUTE 1	KENLY	NC 27542	MICRO FIRST
EDWARDS, MRS THOMAS	710 STANLEY ST	HENDERSON	NC 27536	NEW SANDY CREEK
EDWARDS, MRS WALLACE	ROUTE 5	HENDERSON	NC 27536	ISLAND CREEK
EDWARDS, MRS WOODROW	P O BOX 17	CATAWBA	NC 28609	HUDSON CHAPEL
EDWARDS, PAMELA	ROUTE 10 BOX 473	STATESVILLE	NC 28677	FAITH
EDWARDS, ROY J	ROUTE 1 BOX 90	MARS HILL	NC 28754	CALVARY
EDWARDS, SHIRLEY	ROUTE 2	HALIFAX	NC 27839	COMMUNITY CENTER
EDWARDS, TERRENCE	ROUTE 2	BLADENBORO	NC 28320	ZION HILL
EFIRD, MRS MAX	1246 MAGNOLIA AVE	ALBEMARLE	NC 28001	FAIRVIEW
EGGERS, MISS MARTHA	P O BOX 175	HILDEBRAN	NC 28637	CENTRAL
ELAM, MRS CHARLES	1927 JOE ROAD	STATESVILLE	NC 28677	HOLLY SPRINGS
ELDRETH, PAULINE	434 GRAND BLVD	BOONE	NC 28607	DOE RIDGE
ELLER, MARIE	ROUTE 1 BOX 575	CRUMPLER	NC 28617	HEALING SPRINGS
ELLER, MRS STEVE	P O BOX 16	FERGUSON	NC 28624	BEAVER CREEK
ELLER, MRS VERNON	ROUTE 1	FERGUSON	NC 28624	ELK
ELLIOTT, MRS JEAN	P O BOX 191	FALLSTON	NC 28042	FALLSTON
ELLIS, MRS BILL	ROUTE 2	SHELBY	NC 28150	MOUNT SINAI
EPLEY, FRED	RT 12 BOX 440	MORGANTON	NC 28655	LAKE JAMES
EPPS, DONNA	ROUTE 5	ROXBORO	NC 27573	CALVARY
ERVIN, MRS WILLIAM C	2335 CRESTVIEW WAY	WINSTON SALEM	NC 27103	UNION HILL
ESTEP, MRS BLANCH	ROUTE 3	BRYSON CITY	NC 28713	BRUSH CREEK
EUDY, JACK	BOX 3	COOLEEMEE	NC 27014	EDGEWOOD
EVANS, LINDA	ROUTE 7 BOX 514	REIDSVILLE	NC 27320	RUFFIN-STACEY
EVANS, MRS LAURY	ROUTE 2 BOX 726	SHALLOTTE	NC 28459	OAK GROVE
EVANS, MRS MADGE	P O BOX 156	JAMESVILLE	NC 27846	JAMESVILLE
EVERETT, MRS VIRGINIA	P O BOX 114	WASHINGTON	NC 27889	WASHINGTON SECOND
EZZELL, MRS NORMAN	1124 BROADVIEW DR	ROCKY MOUNT	NC 27801	BLANDWOOD
FAGEN, SANDY	WADE MILL	WADESBORO	NC 28170	FAITH
FAIRCLOTH, MISS LORETTA	ROUTE 1	STEDMAN	NC 28391	LONG BRANCH
FAIRFAX, ANN	ROUTE 1	CERRO GORDO	NC 28430	CHERRY GROVE
FAIRLESS, SHIRLEY	ROUTE 1	HARRELLSVILLE	NC 27942	CHRISTIAN HARBOR
FARMER, DOROTHY	ROUTE 4 BOX 257	CANDLER	NC 28715	INANDA
FARMER, MRS JANE	ROUTE 2 BOX 21	CRESTON	NC 28615	THREE FORKS
FARMER, MRS MACK	LITTLE SAVANNAH COM	SYLVA	NC 28779	LAUREL BRANCH
FARTHING, REBA	ROUTE 1	SUGAR GROVE	NC 28679	TIMBERED RIDGE
FAULKNER, JUDY	-	PEACHLAND	NC 28133	PEACHLAND
FAULKNER, MRS HELEN	ROUTE 4 BOX 260	WADESBORO	NC 28173	WADE
FEE, MRS BOB	1007 HARDIN RD	LUMBERTON	NC 28358	PROCTORVILLE
FELTS, MRS MAXINE	ROUTE 3 BOX 192	N WILKESBORO	NC 28659	MOUNT PISGAH
FERGUSON, LINDA	ROUTE 7 BOX 116	HICKORY	NC 28601	UNITY
FERGUSON, MS WAYNE	ROUTE 1 BOX 72	CLYDE	NC 28721	FINES CREEK MEMORIAL
FERGUSON, RHONDA	ROUTE 1 BOX 250	CLYDE	NC 28721	ROCK SPRINGS
FERRELL, VALENTINE E	ROUTE 3 BOX 684	WILSON	NC 27893	FIVE POINTS
FISHER, MRS EMMA	ROUTE 11 BOX 15	HICKORY	NC 28601	FAIRGROVE
FISHER, MRS HENRY	ROUTE 6	WHITEVILLE	NC 28472	UNION VALLEY
FITE, JAMES	P O BOX 741	CANTON	NC 28716	MOUNTAIN VIEW
FLACK, MRS HARRILL L	207 TANNER ST BOX 1182	RUTHERFORDTON	NC 28139	RUTHERFORDTON, FIRST
FLETCHER, MRS JAMES	ROUTE 4	ELIZABETH CITY	NC 27909	SALEM
FLOWE, MRS JOHNNIE	190 KRIMMINGER AVE	CONCORD	NC 28025	PENNSYLVANIA AVE
FLOWERS, LINDA	P O BOX 64	KURE BEACH	NC 28449	KURE BEACH FIRST
FLOYD, LEOLA	3035 EARL LANE	GASTONIA	NC 28052	CHRIST COMMUNITY MS
FLOYD, MRS EUGENE R	ROUTE 1 BOX 171	KELLY	NC 28448	ATKINSON
FLOYD, MRS TAMARA	300 W NINTH STREET	LEXINGTON	NC 27292	NORTH LEXINGTON
FORRESTER, MRS DEBRIE	ROUTE 5	CHAPEL HILL	NC 27514	ANTIOCH
FOSTER, MRS MARY	27 GRANDVIEW COURT	FRANKLIN	NC 28734	FRANKLIN FIRST
FOUSHEE, MRS R T	109 N JOYLAND AVE	DURHAM	NC 27703	DURHAM MEMORIAL
FOWLER, MARIE	ROUTE 2 BOX 206	DOBSON	NC 27017	COPELAND
FOWLER, MISS KATHY	ROUTE 3	FLETCHER	NC 28732	HOOPERS CREEK
FOWLER, MRS DONNA	ROUTE 2 BOX 123	MIDDLESEX	NC 27557	SAMARIA
FOWLER, MRS SHELBY	1022 N KERR AVENUE	WILMINGTON	NC 28401	BATTLE PARK
FOX, MRS ANNABELLE	ROUTE 5	FRANKLIN	NC 28734	MOUNTAIN GROVE

FOX, MRS BERTIE	P O BOX 6126	ASHEVILLE	NC 28806	SUNRISE
FOX, MRS JELENE	ROUTE 1	TAYLORSVILLE	NC 28681	MACEDONIA
FOX, MRS KAREN	ROUTE 1	HIDDENITE	NC 28636	MOUNT NEBO
FOX, MRS PRESTON	ROUTE 1	MARS HILL	NC 28754	OLD BULL CREEK
FRADY, CHRISTINE	ROUTE 2 BOX 190	PISGAH FOREST	NC 28768	HOLLY SPRINGS
FRANCIS, ANN	P O BOX 31	BURNSVILLE	NC 28714	BURNSVILLE, FIRST
FRANK, MRS RONALD	403 HIGH LAND AVE	LUMBERTON	NC 28358	GODWIN HEIGHTS
FRANKLIN, MISS JUDY	ROUTE 3 BOX 774	CONNELLY SPGS	NC 28612	MOUNT CALVARY
FRANKLIN, MRS CHRISTINE	ROUTE 3 BOX 35	MARSHALL	NC 28753	BELVA
FRANKLIN, MRS IMA JEAN	667 SAND HILL RD	ASHEVILLE	NC 28806	REYNOLDS
FRANKLIN, MRS MARY	ROUTE 2 BOX 223	NEWLAND	NC 28657	AARON
FRANKLIN, MRS RUTH	ROUTE 4	HAYESVILLE	NC 28904	SWEETWATER
FREEMAN, CAROLYN	ROUTE 1 BOX 176	MAXTON	NC 28364	LEITCH CREEK
FREEMAN, GAYNELL	ROUTE 1	NEWLAND	NC 28657	POWDERMILL
FREEMAN, RICHARD	ROUTE 2	FAIRMONT	NC 28340	HOG SWAMP
FREEMAN, ROBERT J	ROUTE 4	N WILKESBORO	NC 28659	CALVARY
FREEZE, MRS RUTH	ROUTE 3 BOX 326 A	MOORESVILLE	NC 28115	WEST CORINTH
FRINK, MRS EDWIN	ROUTE 1	CHADBOURN	NC 28431	PLEASANT HILL
FULP, SHERRY	ROUTE 1	ELLERBE	NC 28338	DERBY
FURR, MISS KAY	904 WOOD ST	ALBEMARLE	NC 28001	OAK GROVE
GADDIS, JEANIE	ROUTE 3	MURPHY	NC 28906	BOILING SPRINGS
GAINEY, MRS NANCY	202 CAROLINA AVE	CLINTON	NC 28328	MOUNT VERNON
GALLIMORE, MISS WANDA	GEN DEL	WORTHVILLE	NC 27378	WORTHVILLE
GALLOWAY, TERRY	-	CULLOWHEE	NC 28723	WOLF CREEK
GANT, MRS MAX	370 BOSTON SE	TAYLORSVILLE	NC 28681	LILEDOUN
GARDENER, A J		GIBSON	NC 28343	GIBSON
GARNER, MRS FRANK	ROUTE 4 BOX 306X	KING	NC 27021	MOUNT OLIVE
GARNER, MRS MARY	ROUTE 1 BOX 208C	HUBERT	NC 28539	BEAR CREEK
GARRELL, MRS BOBBY	-	LAKE WACCAMAW	NC 28450	HONEY HILL
GARRETT, MRS HERBERT	ROUTE 1 BOX 253	ST PAULS	NC 28384	TOLARSVILLE
GARRISON, MRS EVELYN	ROUTE 4 BOX 1138	HAYESVILLE	NC 28904	MOSS MEMORIAL
GASKINS, VIRGINIA	ROUTE 3 BOX 740	BLADENBORO	NC 28320	SANDY GROVE
GENTRY, MRS JACK	227 IVY HILL DR	WAYNESVILLE	NC 28786	ROCK HILL
GEORGE, MRS JACK	P O BOX 42	WESTFIELD	NC 27053	WESTFIELD
GEORGE, MRS REUBEN		MARSHALLBERG	NC 28553	MARSHALLBERG
GERGANOUS, VIRGINIA	ROUTE 4 BOX 293	WHITEVILLE	NC 28472	MAGNOLIA
GERMAN, ATWELL	ROUTE 1 BOX 16	BOOMER	NC 28606	ZION HILL
GERMAN, MRS GLADYS	BOX 2602	CULLOWHEE	NC 28723	SPEEDWELL
GIBSON, LILLIAN	ROUTE 3	HAYESVILLE	NC 28904	DOWNINGS CREEK
GIBSON, MRS BETTY	P O BOX 598	SURF CITY	NC 28445	SURF CITY
GILBERT, MRS CAROLYN	3001 BURKE MILL RD	WINSTON SALEM	NC 27103	ARDMORE
GILLION, MRS DAVID	407 MIDLAKE AVE	KANNAPOLIS	NC 28081	SHADYBROOK
GILLY, MRS LOUISE		KILL DEVIL HLS	NC 27948	NAGS HEAD
GLOSSON, H H	ROUTE 1	MONCURE	NC 27559	MAY'S CHAPEL
GOBBLE, MRS PAUL	108 IDLEWILD DRIVE	LEXINGTON	NC 27292	COGGINS MEMORIAL
GODFREY, HAZEL	ROUTE 1 BOX 355	FOREST CITY	NC 28043	RIVERSIDE
GODFREY, MRS DOUGLAS	ROUTE 4	WAXHAW	NC 28173	PROVIDENCE
GODWIN, FELTON	ROUTE 3	AHOSKIE	NC 27910	MOUNT TABOR
GODWIN, MISS VICKIE	ROUTE 1	THURMOND	NC 28683	UNION HILL
GODWIN, MRS BARBARA	ROUTE 2	POLKTON	NC 28135	ROCKY RIVER
GOFORTH, MISS PAULA	ROUTE 5	MARSHALL	NC 28753	BEAR CREEK
GOOCH, MRS LEWIS	ROUTE 5 BOX 533	HIGH POINT	NC 27263	PILOT VIEW
GOODE, MISS SUSAN	1304 LONGVIEW AVE	SALISBURY	NC 28144	OAKLAND HEIGHTS
GORDON, CAROL	ROUTE 2 BOX 1104	THOMASVILLE	NC 27360	HUGHES GROVE
GORDON, MRS FRANCES	ROUTE 2 BOX 306	LEXINGTON	NC 27292	COMMUNITY
GORE, CLYDE	ROUTE 1	NAKINA	NC 28455	GORES CHAPEL
GORE, MRS CAROLYN	ROUTE 1 BOX 249	BOLIVIA	NC 28422	SUPPLY
GOSS, MISS NORMA RUTH	ROUTE 1	LANSING	NC 28643	SABBATH HOME
GOWAN, MARY	ROUTE 2	ELLENBORO	NC 28040	CONCORD
GOWAN, MRS VIRGINIA	ROUTE 3 BOX 111	WEST JEFFERSON	NC 28694	FRIENDLY GROVE
GRAGG, MRS LARRY	522 GREER CIRCLE NW	LENOIR	NC 28645	WEST LENOIR
GRAHAM, VERONICA	ROUTE 1	ROWLAND	NC 28383	MOUNT MORIAH
GRANT, CARLENE	STAR ROUTE BOX 311	TOPTON	NC 28781	BETHEL HILL
GRANT, MAYBELLE	ROUTE 1 BOX 59	STONY POINT	NC 28678	CONCORD
GRANT, MRS LOUISE	ROUTE 2 BOX 251	HORSE SHOE	NC 28742	BOYLSTON
GRANT, MRS SANDY	ROUTE 1 BOX 170	DALLAS	NC 28034	GASTON
GRANT, VELMA	STAR ROUTE BOX 59	BRYSON CITY	NC 28713	SILVERMINE
GRAVES, MRS GLADYS	ROUTE 3	MURPHY	NC 28906	BEALTOWN
GRAY, MRS BETTY	P O BOX 412	RONDA	NC 28670	RONDA FIRST
GRAY, MRS MAUDE	ROUTE 2 BOX 58	ASH	NC 28420	NEW LIFE
GREEN, JEAN	201 MCDANIEL STREET	FOREST CITY	NC 28043	FOREST LAKE
GREEN, L M	ROUTE 2	CANTON	NC 28716	MEADOW GROVE
GREEN, MRS E L	1910 WAYNE AVE	FAYETTEVILLE	NC 28304	VILLAGE DRIVE
GREEN, MRS GENE	BOX 15	BOSTIC	NC 28018	MOUNT LEBANON
GREEN, MRS JOAN	ROUTE 3	ROBBINSVILLE	NC 28771	MOUNTAIN CREEK
GREENE, BOYD	ROUTE 8 BOX 260	LENOIR	NC 28645	BETHANY
GREENE, DAVID	P O BOX 94	BAKERSVILLE	NC 28705	CANE CREEK
GREENE, GAITHER	ROUTE 4	BOONE	NC 28607	LAUREL FORK
GREENE, MARY E	ROUTE 1 BOX 216A	BANNER ELK	NC 28604	CLARKS CREEK
GREENE, MISS ANNIE C	BOX 181	BOILING SPRINGS	NC 28017	BOILING SPRINGS
GREENE, MRS BOBBY	ROUTE 5 BOX 50	OXFORD	NC 27565	DEXTER
GREENE, MRS EARL		CRANBERRY	NC 28614	CRANBERRY
GREENE, MRS ELWIN	ROUTE 7 BOX 391-G	GOLDSBORO	NC 27530	PINEVIEW
GREENE, MRS KAY	ROUTE 2 BOX 291	HIGH POINT	NC 27260	ABBOTTS CREEK
GREENE, MRS MARY	ROUTE 2 BOX 70-A	SEAGROVE	NC 27341	DOVER
GREGG, MRS DICKSON R	1102 S GARNETT ST	HENDERSON	NC 27536	HENDERSON FIRST
GREGORY, NANCY	116 SPRING ST	JONESVILLE	NC 28642	MINERAL SPRINGS
GRICE, MRS PEGGY	309 E POLLOCK STREET	WARSAW	NC 28398	WARSAW
GRIFFIN, MRS BAILEY	ROUTE 1	VIRGILINA	VA 24598	HIGH VIEW
GRIFFIN, MRS JIMMIE	105 DEVINE ST	STANLEY	NC 28164	SPRINGFIELD
GRIGGS, DELORIS	ROUTE 1	ANDREWS	NC 28901	VALLEYTOWN
GRISWOLD, MRS BETSY	P O BOX 6	FUQUAY VARINA	NC 27526	FUQUAY VARINA
GROCE, MRS JAY	965 JOHNSON RIDGE RD	ELKIN	NC 28621	ELKIN VALLEY
GROGAN, BEA	ROUTE 1	STONEVILLE	NC 27048	PROVIDENCE
GUINS, MRS DAN	1009 22ND ST NE	HICKORY	NC 28601	SWEETWATER
GUNTER, MARGARET	ROUTE 1	WHITTIER	NC 28789	HYATTS CHAPEL
GUNTER, MISS GLENDA	ROUTE 2	WHITTIER	NC 28789	ROCKDALE
GUPTON, MRS LARRY	99 N SALISBURY ST	RALEIGH	NC 27603	RALEIGH FIRST
GURLEY, MRS MYRA	ROUTE 9	MONROE	NC 28110	FRIENDLY
GUY, MRS ALICE	RT 5-5112 DAWNHURST LT-19	CHARLOTTE	NC 28208	WESTSIDE
HAGAMAN, RUBY	ROUTE 1	SUGAR GROVE	NC 28679	ZION HILL
HAGER, MRS JOANN	ROUTE 1	ALEXIS	NC 28006	MOUNT ZION
HAITHCOX, MRS BILLIE	627 W SHARPE ST	STATESVILLE	NC 28677	ST MARK
HALL, A L	606 ROSEMONT AVE	WILMINGTON	NC 28401	GIBSON AVENUE

HALL, GEORGE	ROUTE 5 BOX 297 1/2	FAYETTEVILLE	NC 28301	SHARON
HALL, MARY	502 KYLE STREET	MT AIRY	NC 27030	EASTSIDE
HALL, MRS EUNICE	ROUTE 5 BOX 402	REIDSVILLE	NC 27320	BURTON MEMORIAL
HALL, MRS GLEEN	ROUTE 3 BOX 220	MT AIRY	NC 27030	WOODVILLE
HALL, MRS JESSIE	ROUTE 1 BOX 316	WAYNESVILLE	NC 28786	PLEASANT BALSAM
HALL, MRS JUDY	ROUTE 2 BOX 157-H-1	ELKIN	NC 28621	WELCOME HOME
HALL, MRS NED C	ROUTE 2	FERGUSON	NC 28624	ROCK SPRING
HALL, MRS TONY	ROUTE 5 BOX 712-FA	ALBEMARLE	NC 28001	DUNN'S GROVE
HALL, PAM	ROUTE 1 BOX 129	ELKIN	NC 28621	GUM ORCHARD
HAMBY, JERRY	ROUTE 3 BOX 90	WILKESBORO	NC 28697	PLEASANT GROVE
HAMILL, ANGELA	BOX 461	LITTLETON	NC 27850	ENTERPRISE
HAMILTON, MRS JUDY	-	CANDOR	NC 27229	CENTER CROSS
HAMMONDS, MRS ELSIE M	ROUTE 1	PEMBROKE	NC 28372	TABERNACLE
HAMPTON, JUDY	BLOWING ROCK ROAD	BOONE	NC 28607	TABERNACLE
HAMRICK, GERALD	3013 DOWNING ST	SHELBY	NC 28150	PEACH STREET
HANEY, RUBY	718 CONNELLY SPGS RD SW	LENOIR	NC 28645	CAJAH MOUNTAIN
HANNAH, DAVID	201 SOUTHVIEW DR	BREVARD	NC 28712	LITTLE COVE MS
HANNAH, MRS ALDENA	BISCOE ROAD	TROY	NC 27371	CALVARY
HANSLEY, DOROTHY	ROUTE 1 BOX 566	SWANSBORO	NC 28584	PELETIER
HARDEE, MERLE H	P O BOX 54	SHALLOTTE	NC 28459	TEMPLE
HARDEE, MRS RANDY	ROUTE 1	SHALLOTTE	NC 28459	BEULAH
HARDY, MISS MARY RUTH	ROUTE 3	EAST BEND	NC 27018	RICHMOND HILL
HARDY, MRS ALVIN	ROUTE 3 BOX 194	DOBSON	NC 27017	MOUNT HERMON
HARMON, INEZ	ROUTE 1	ELK PARK	NC 28622	BEECH VALLEY
HARPER, DESSIE W	312 N WINGATE	WAKE FOREST	NC 27587	COMMUNITY
HARPER, MRS F L	ROUTE 4 BOX 71	ROCKY MOUNT	NC 27801	PROCTORS CHAPEL
HARPER, MRS GENE	ROUTE 1 BOX 117	HAMER	SC 29547	MOUNT ZION
HARPER, PHIL	ROUTE 1	ALBERTSON	NC 28508	ALBERTSON
HARRELL, CLARE P	2801 COUNTRY CLUB ROAD	JACKSONVILLE	NC 28540	BROOKWOOD
HARRELL, MRS J P	3610 MAIN ST	TARBORO	NC 27886	CALVARY
HARRELL, MRS PEGGY	ROUTE 3	WILLIAMSTON	NC 27892	WEST END WM
HARRELSON, KEITH	ROUTE 1	CERRO GORDO	NC 28430	PORTER SWAMP
HARRIGAN, LINDA		SUGAR GROVE	NC 28679	BETHANY
HARRIS, MISS JOAN	ROUTE 3	SYLVA	NC 28779	NEW HOPE
HARRIS, MRS ARLENA	ROUTE 4	SPARTA	NC 28675	MOUNT CARMEL
HARRIS, MRS HELEN	RT 1 BOX 45	NORLINA	NC 27563	WISE
HARRIS, MRS MICHAEL	BOX 194	ROARING RIVER	NC 28669	ROARING RIVER
HARRIS, MRS WILLIAM L	ROUTE 1 BOX 244A	CREEDMOOR	NC 27522	PLEASANT GROVE
HARRIS, PAUL	ROUTE 1	CANDOR	NC 27229	CENTER
HARRISON, MRS JANE	4209 LAKE DRIVE	RALEIGH	NC 27607	MOUNT OLIVET
HART, MRS MAXINE H	2211 WESTFIELD AVE	WINSTON-SALEM	NC 27103	WAUGHTOWN
HARTMAN, MRS HAZEL	8894 CENTER GRV CH ROAD	CLEMMONS	NC 27012	CENTER GROVE
HARTSELL, MRS PAUL	ROUTE 2	STANFIELD	NC 28163	KINZA MEMORIAL
HATHCOCK, BURL	ROUTE 1	NORWOOD	NC 28128	COTTONVILLE
HATLEY, MARY ELLEN	58 GOLD ST	CONCORD	NC 28025	EASTSIDE
HATTON, MRS JERRY	ROUTE 1 BOX 448	LENOIR	NC 28645	KING'S CREEK
HAWES, DOUGLAS	-	BOLIVIA	NC 28422	BOLIVIA
HAWKINS, HALYS	ROUTE 1	NEBO	NC 28761	LAUREL HILL
HAWKS, JACKIE	ROUTE 1 BOX 141	CANA	VA 24317	PAUL'S CREEK
HAYWOOD, FLOYD	ROUTE 7 BOX 456	FAIRMONT	NC 28340	FIVE FORK
HAZELWOOD, CLIFTON	ROUTE 3 BOX 728	MADISON	NC 27025	GRACE
HEAD, MRS CLELL	ROUTE 1 BOX 40	MURPHY	NC 28906	HARMONY
HEAVNER, MRS BETTY	ROUTE 7 BOX 110	SHELBY	NC 28150	WALLACE GROVE
HELMS, CAROLYN	RT 6-WEDDINGTON ROAD	MONROE	NC 28110	SECREST GROVE
HELMS, LYNNE	ROUTE 10	MONROE	NC 28110	CORINTH
HELMS, MRS HELEN T	ROUTE 1 BOX 100	MONROE	NC 28110	WINGATE
HELMS, MRS J E	ROUTE 1 BOX 420	LINCOLNTON	NC 28092	REEPSVILLE
HELMS, MRS NEAL	ROUTE 7 BOX 823 B	MONROE	NC 28110	HILLCREST
HELTON, MRS DIANE	ROUTE 1 BOX 562-E	MOUNT HOLLY	NC 28120	RIDGEVIEW
HEMBREE, MISS PHYLLIS	ROUTE 1	MURPHY	NC 28906	PEACHTREE
HENDERSON, ELIZABETH F	ROUTE 2 BOX 136	HARMONY	NC 28634	FRIENDSHIP
HENDERSON, MRS EDNA	ROUTE 1	UNION GROVE	NC 28689	GRASSY KNOB
HENDERSON, MS LORA	ROUTE 1 BOX 31	MAPLE HILL	NC 28454	MAPLE HILL
HENDREN, MRS MAX	ROUTE 1	MORAVIAN FALLS	NC 28654	BETHANY
HENRY, MRS VELMA	BOX 311	LILESVILLE	NC 28091	WADESBORO FIRST
HENRY, ROBERT	ROUTE 1	SYLVA	NC 28779	MOUNT PLEASANT
HENSLEY, FRED	ROUTE 4 BOX 102	BURNSVILLE	NC 28714	BEE LOG
HENSLEY, MRS DENA	P O BOX 422	BURNSVILLE	NC 28714	SOUTH ESTATOE
HENSLEY, MRS KATHIE	ROUTE 3 BOX 244	DALLAS	NC 28034	HARDIN
HENSON, RAY	-	HENRIETTA	NC 28076	HENRIETTA FIRST
HENSON, ROSA		LYNN	NC 28750	PACOLET
HEPLER, LOUISE	ROUTE 2	WEST JEFFERSON	NC 28694	BLUE RIDGE
HERRING, GURNIE	ROUTE 2 BOX 77	TABOR CITY	NC 28463	GAPWAY
HERRING, KATHLEEN	812 SHARON ST	KANNAPOLIS	NC 28081	MEMORIAL
HEWITT, MRS G N	3060 BROOKHILL DRIVE	WINSTON SALEM	NC 27107	GRIFFITH
HICKS, MRS B D	3214 GROOMETOWN RD	GREENSBORO	NC 27407	IMMANUEL
HICKS, MRS CECELIA	ROUTE 2	MOCKSVILLE	NC 27028	BLAISE
HICKS, MRS LORENE	3809 FRAZIER RD	GREENSBORO	NC 27407	SEDGEFIELD
HIGHTOWER, MRS MARY	ROUTE 1	BALSAM GROVE	NC 28708	SHOAL CREEK
HILDEBRAN, MARGARET	ROUTE 1	CONNELLY SPGS	NC 28612	PHILADELPHIA
HILDEBRAN, MRS FRED	ROUTE 1 BOX 33	SHERRILL'S FORD	NC 28673	OLIVET
HILL, MRS JEAN	502 SHADOWBROOK DR	BURLINGTON	NC 27215	HOLLY HILL
HINSON, BECKY	ROUTE 1 BOX 500	RONDA	NC 28670	COOL SPRINGS
HINSON, DAVID	1006 SKYWAY DR	CONCORD	NC 28025	MOUNT PLEASANT FIRST
HINSON, GAIL	3026 SCARLET CR	CHARLOTTE	NC 28210	STEELE CREEK
HINSON, MRS BETTY	1903 DELWOOD DR	WILSON	NC 27893	GRACE
HINSON, VANN	ROUTE 3	MONROE	NC 28110	NEW HOPE
HINTON, MRS ANNE	27 SHERWOOD MOBILE HM	MIDWAY PARK	NC 28544	MIDVILLE
HIPP, HOPE	BOX 33	LYNN	NC 28750	TRYON SECOND
HIPPS, CLYDE	ROUTE 2	WEAVERVILLE	NC 28787	PINEY MOUNTAIN
HOBSON, FRANKLIN	ROUTE 1 BOX 360	YADKINVILLE	NC 27055	UNION GROVE
HODGIN, MRS JIM	ROUTE 1 BOX 308	ARARAT	NC 27007	MOUNT ZION
HOGGARD, MRS FRANCES	ROUTE 3 BOX 329	WINDSOR	NC 27983	ROSS
HOGLEN, MISS LANEAH	ROUTE 4 BOX 176	WAYNESVILLE	NC 28786	LIBERTY
HOGSED, MISS TRESA	ROUTE 2	MURPHY	NC 28906	NOTLA
HOILMAN, MRS WAITS	ROUTE 2 BOX 292	VALDESE	NC 28690	AMHERST
HOLCOMB, MRS GARNET	ROUTE 5 BOX 101	WHITEVILLE	NC 28472	FRIENDLY
HOLCOMB, MRS ROBERT	P O BOX 509	PLYMOUTH	NC 27962	RIVERSIDE
HOLCOMBE, MRS JIMMY	ROUTE 1 BOX 309	MAGGIE	NC 28751	MAGGIE FIRST
HOLLAND, ALVIN	ROUTE 2 BOX 9A	ELLENBORO	NC 28040	PINEY MOUNTAIN
HOLLAND, MRS LYNN	4519 ROCKFORD CT	CHARLOTTE	NC 28209	DILWORTH
HOLLAND, MRS W A	ROUTE 12 BOX 1302	FAYETTEVILLE	NC 28306	LAKE LYNN
HOLLAND, MURPHY	P O BOX 63	GODWIN	NC 28344	GODWIN
HOLLAR, MRS JACKIE	ROUTE 1	CONOVER	NC 28613	OXFORD

HOLLEMAN, MRS MARIAN V	131 S GORDON DR	WINSTON SALEM	NC 27104	SOUTH FORK
HOLLIFIELD, EDNA	202 ELLINGTON HGTS	SPINDALE	NC 28160	WESTMINSTER
HOLLIFIELD, ROSETTA	ROUTE 1 BOX 326	BLOWING ROCK	NC 28605	BOONE'S FORK
HOLLIFIELD, SHARON	ROUTE 1 BOX 599	SPRUCE PINE	NC 28777	CHESTNUT GROVE
HOLLOWELL, MRS EDITH	P O BOX 41	AHOSKIE	NC 27910	CREECH MEMORIAL
HOLLOWELL, SANDRA	ROUTE 1	COFIELD	NC 27922	HOLLY SPRINGS
HOLT, HELEN	315 SCOTLAND DR	KINGS MOUNTAIN	NC 28086	TEMPLE
HOLT, MRS BRENDA	ROUTE 4 BOX 65	APEX	NC 27502	FAITH
HONEYCUTT, EDDIE	ROUTE 1	HIDDENITE	NC 28636	LINNEY'S GROVE
HONEYCUTT, MISS DEBBIE	ROUTE 3 BOX 548	CLAYTON	NC 27520	WILSON'S MILLS
HONEYCUTT, MRS PEGGY	2407 SOUTHERN AVE	FAYETTEVILLE	NC 28306	LIBERTY
HOOKS, SHERRY	ROUTE 2	WHITEVILLE	NC 28472	HALLSBORO
HOOPER, MRS FELIX	ROUTE 67, BOX 97	CULLOWHEE	NC 28723	LUMBERTON
HOOPER, MRS MILDRED	P O BOX 368	ROBBINSVILLE	NC 28771	LONG CREEK
HOOPER, TOMMY	ROUTE 4	HAYESVILLE	NC 28904	MEADOW GROVE
HOOSIER, MRS MARY JO	ROUTE 1	TODD	NC 28684	LAUREL KNOB
HOPKINS, BRIAN	ROUTE 2	COLUMBIA	NC 27925	SOUND SIDE
HOPKINS, MRS FRANK B	2202 SUMMIT AVE	KANNAPOLIS	NC 28081	BLACKWELDER PARK
HOPKINS, SAM	ROUTE 2	NORWOOD	NC 28128	NORWOOD, FIRST
HORNE, L M	ROUTE 1 BOX 367	ROSEBORO	NC 28382	MINTZ
HORNE, MRS WILLIAM	P O BOX 27	ARDEN	NC 28704	ARDEN FIRST
HORNER, MRS G L	ROUTE 3 BOX 225	CARTHAGE	NC 28327	PLEASANT HILL
HORTON, CHARLIE	ROUTE 1	LOUISBURG	NC 27549	RANSDELL CHAPEL
HORTON, MISS VANGIE M	G-2C UNIVERSITY APTS	DURHAM	NC 27701	TEMPLE
HOTTEL, BILL	P O BOX 2113	GASTONIA	NC 28052	PROVIDENCE
HOUCK, MRS DICTA	ROUTE 1	WEST JEFFERSON	NC 28694	BALD MOUNTAIN
HOYLE, LELA	ROUTE 4 BOX 409-A	MORGANTON	NC 28655	LAUREL HAVEN
HUBBARD, ANN	204 PARK ST	BELMONT	NC 28012	BETHLEHEM
HUDGINS, MRS DEAN	P O BOX 125	ENFIELD	NC 27823	TURKEY BRANCH
HUDSON, MRS ALENE	P O BOX	NEWTON GROVE	NC 28366	NEWTON GROVE
HUDSON, MRS ELBERT	ROUTE 2 BOX 156 A	BOSTIC	NC 28018	FIRST BROAD
HUDSON, MRS KAREN	ROUTE 2	NORWOOD	NC 28128	AQUADALE
HUDSON, MRS RUBY	185 BUENA VISTA DR	BREVARD	NC 28712	GLADY BRANCH
HUFF, MRS BETTY T	8529 LASATER LAKE RD	CLEMMONS	NC 27012	KNOLLWOOD
HUFFMAN, CAROLYN	ROUTE 1 BOX 276 A	NEWLAND	NC 28657	CHESTNUT DALE
HUFFMAN, MRS BETTY	ROUTE 1	CONNELLY SPRINGS	NC 28612	ST JOHN'S
HUFFMAN, PAMELA	ROUTE 4	MORGANTON	NC 28655	WALKER'S CHAPEL
HUFFMAN, RONNIE	ROUTE 1 BOX 158A	MORAVIAN FALLS	NC 28654	LIBERTY
HUFFMON, MRS A O	3 LEE DR	WILMINGTON	NC 28401	LAKE FOREST
HUGGINS, MRS VIRGINIA	ROUTE 7 BOX 257	HENDERSONVILLE	NC 28739	BEULAH
HUIE, PAUL	ROUTE 3 BOX 305	N WILKESBORO	NC 28659	SHADY GROVE
HULIN, MRS LAURIE	ROUTE 2 BOX 122A	FAISON	NC 28341	PINEY GROVE
HUMBERGER, MISS JILL	170 MILLER AVE SW	CONCORD	NC 28025	SOUTHSIDE
HUMPHREY, SANDRA	ROUTE 5 BOX 200	JACKSONVILLE	NC 28540	KELLUM
HUNSUCKER, JERRY	ROUTE 2 BOX 158	MURPHY	NC 28906	LITTLE GLADE
HUNSUCKER, MRS BERNICE	ROUTE 1	ELLERBE	NC 28338	ELLERBE FIRST
HUNSUCKER, MRS MICHAEL	ROUTE 5	MURPHY	NC 28906	UNAKA
HUNT, DORIS	ROUTE 3	FAIRMONT	NC 28340	PINEY GROVE
HUNT, JACKIE	ROUTE 1 BOX 34	ROWLAND	SC 28383	DOGWOOD
HUNT, LULA JANE	ROUTE 1 BOX 128	LITTLE ROCK	SC 29567	PEE DEE CHAPEL
HUNT, MISS TESSIE LEE	312 E 15TH STREET	LUMBERTON	NC 28358	MOUNT OLIVE
HUNT, MRS CAROL	BOX 86	CASAR	NC 28020	CORINTH
HUNT, MRS LUVENIA	P O BOX 717	PEMBROKE	NC 28372	PEMBROKE FIRST
HUNTLEY, J C		BAT CAVE	NC 28710	BAT CAVE
HURDLE, WAYNE		WINFALL	NC 27985	MOUNT SINAI
HUSKEY, BARBARA	ROUTE 1	BRYSON CITY	NC 28713	ELA
HUTCHINS, MRS CLYDE	ROUTE 1 BOX 193	FOREST CITY	NC 28043	GOODES CREEK
INGRAM, MRS ANNIE W	ROUTE 6	MOCKSVILLE	NC 27028	JAMES CROSS ROADS
INMAN, MARTHA A	STAR ROUTE 2	ASH	NC 28420	MYRTLE HEAD
ISRAEL, SUE	RT 3 BEARS CREEK RD	LEICESTER	NC 28748	BETHEL
JACKSON, MRS AL	ROUTE 1 BOX 458	ROSEBORO	NC 28382	ELIZABETH
JACKSON, MRS BOBBIE	ROUTE 1 BOX 22-A	CREEDMOOR	NC 27522	FELLOWSHIP
JACKSON, MRS JOHN	ROUTE 2 BOX 149A	ELKIN	NC 28621	BENHAM
JACKSON, MRS LILA	120 CAROLINA AVE	HENDERSON	NC 27536	TABERNACLE
JACKSON, MRS LISA	1169 S FRANKLIN RD	MT AIRY	NC 27030	FELLOWSHIP
JACKSON, MRS PAT	ROUTE 1 BOX 568	MILL SPRING	NC 28756	CANE CREEK
JACKSON, MRS SANDRA	ROUTE 7 BOX 906	ASHEVILLE	NC 28803	FAIRVIEW
JACOBS, MRS RENA J	ROUTE 1 BOX 137	BOLTON	NC 28423	NEW HOPE
JACOBS, MRS WILLA M	GENERAL DELIVERY	AQUONE	NC 28703	AQUONE
JAMES, MRS LINDA		SCALEY MOUNTAIN	NC 28775	FLATS OF MIDDLE CREEK
JAMES, MRS MARGARET	214 LIBERTY ST	GASTONIA	NC 28052	CEDAR GROVE
JAMES, MRS PAMELA	ROUTE 1 BOX 509A	TAYLORSVILLE	NC 28681	MILLERSVILLE
JAMES, MRS ROBERT	ROUTE 2 BOX 287	ROBERSONVILLE	NC 27871	ROBERSONVILLE FIRST
JARMAN, MRS RUTH	ROUTE 1 BOX 248	BOLTON	NC 28423	CHEERFUL HOPE
JARRETT, MRS IVA	BOX 624	WEAVERVILLE	NC 28787	ALEXANDER
JARVIS, ELOISE	3216 WENTWORTH ST	STATESVILLE	NC 28677	WAYSIDE WC
JARVIS, MRS JAMES C	ROUTE 1 BOX 388	MARS HILL	NC 28754	IVY HILL
JASPER, PATRICIA	ROUTE 1	ROCKY POINT	NC 28457	ROCKY POINT
JENKINS, COLONE		CERRO GORDO	NC 28430	HINSON X RDS
JENKINS, H A	BOX 46	TAPOCO	NC 28780	BETHEL
JENKINS, MISS KAREN	ROUTE 2 BOX 177	ROBBINSVILLE	NC 28771	TUSKEEGEE
JENKINS, RAY P	ROUTE 6 BOX 765	ASHEVILLE	NC 28803	WILKEY
JENKINS, RITA	ROUTE 3 BOX 17	BRYSON CITY	NC 28713	MOUNT CARMEL
JENNINGS, C S	P O BOX 125	AURORA	NC 27806	AURORA
JENNINGS, MRS GLADYS	ROUTE 6	FRANKLIN	NC 28734	WELLS GROVE
JOHNSON, ANN	ROUTE 2 BOX 401	WILKESBORO	NC 28697	FAIR VIEW
JOHNSON, BECKY	ROUTE 1	ROSEBORO	NC 28382	HARMONY
JOHNSON, BETTY	-	TROY	NC 27371	LOMAX
JOHNSON, EDITHE		TODD	NC 28684	ELK KNOB
JOHNSON, JUANITA	107 FLIPPIN ST	MT AIRY	NC 27030	PINE RIDGE
JOHNSON, KATHY	1027 SOUTHERN AVE	FAYETTEVILLE	NC 28306	MASSEY HILL
JOHNSON, MARGARET	ROUTE 5	TAYLORSVILLE	NC 28681	BETHEL
JOHNSON, MRS A M	ROUTE 1 BOX 3748	WENDELL	NC 27591	CLYDE'S CHAPEL
JOHNSON, MRS BESSIE MAE	ROUTE 4	HAYESVILLE	NC 28904	FIRES CREEK
JOHNSON, MRS BETTY	ROUTE 2	GRAHAM	NC 27253	MOORE'S CHAPEL
JOHNSON, MRS BRENDA	ROUTE 1 BOX 302	UNION GROVE	NC 28689	BARKERS GROVE
JOHNSON, MRS CASPER	ROUTE 7	FAYETTEVILLE	NC 28306	BLADEN UNION
JOHNSON, MRS J P	ROUTE 1 BOX 483	FAIRMONT	NC 28340	WHITE POND
JOHNSON, MRS JOHN W	ROUTE 1	WALLACE	NC 28466	WELLS CHAPEL
JOHNSON, MRS JOHN W	ROUTE 1 BOX 123-A	WALLACE	NC 28466	WELLS CHAPEL
JOHNSON, MRS LYDIA	ROUTE 2 BOX 492-B	WILKESBORO	NC 28697	HUNTING CREEK
JOHNSON, MRS PARKS	ROUTE 2	VILAS	NC 28692	BEAVER DAM
JOHNSON, MRS RACHEL	ROUTE 2	WILKESBORO	NC 28697	MOUNT SINAI
JOHNSON, MRS RAY	ROUTE 1 BOX 150	GARLAND	NC 28441	GARLAND

JOHNSTON, MRS JENNIE	ROUTE 6	MOORESVILLE	NC 28115	BEREA
JONES JR, V T	P O BOX 671	HENDERSONVILLE	NC 28739	JONES GAP
JONES, CATHY	1307 S THIRD ST	WILMINGTON	NC 28401	GREENFIELD CHAPEL MS
JONES, ETHRO	ROUTE 1	SELMA	NC 27576	LIVE OAK
JONES, MISS SUSAN	325 WELLINGTON DRIVE	WILMINGTON	NC 28401	OGDEN
JONES, MRS BENNETT	239 WOODLAND TER	BREVARD	NC 28712	BREVARD FIRST
JONES, MRS BLANCHE	BOX 8	CEDAR MOUNTAIN	NC 28718	ROCKY HILL
JONES, MRS HELEN	ROUTE 2	ROXBORO	NC 27573	THERESA
JONES, MRS J B	ROUTE 4 BOX 153	BOONE	NC 28607	MOUNT VERNON
JONES, MRS JOAN		TODD	NC 28684	SOUTH FORK
JONES, MRS OPAL	ROUTE 1	FARNER	TN 37333	LIBERTY
JONES, MRS PEGGY	ROUTE 1	PINK HILL	NC 28572	BETHEL
JONES, MRS SARAH	ROUTE 6 UNION HILL RD	HENDERSONVILLE	NC 28739	REFUGE
JONES, MRS WALLACE	ROUTE 5 BOX 532	MT AIRY	NC 27030	OAK GROVE
JONES, RALPH	ROUTE 1 BOX 190	BEAR CREEK	NC 27207	FALL CREEK
JORDAN, JUANITA B	ROUTE 5 BOX 181	STATESVILLE	NC 28677	NEW PROSPECT
JORDAN, MRS CHRISTINE	ROUTE 3	WEST JEFFERSON	NC 28694	MIDWAY
JORDAN, MRS MERRILL	ROUTE 2 BOX 308-A	ROXBORO	NC 27573	MILL CREEK
JOYNER, MRS A F	509 N WALNUT	FARMVILLE	NC 27823	FARMVILLE FIRST
JOYNER, MRS JIMMY	ROUTE 2	LOUISBURG	NC 27549	SANDY CREEK
JOYNER, SHARON	ROUTE 2	HARMONY	NC 28634	ROCK SPRINGS
JULLIAN, D L	ROUTE	ELK PARK	NC 28622	ELK PARK FIRST
JUSTICE, EARL	ROUTE 2	RUTHERFORDTON	NC 28139	GILKEY
KEEL, WALTER	ROUTE 1	TARBORO	NC 27886	SPEED
KEENER, MISS HILDA	ROUTE 1 BOX 412	HIGHLANDS	NC 28741	GOLD MINE
KEENER, MISS JOYCE	RIVER ROAD	CULLOWHEE	NC 28723	UNITY
KEITH, MRS MAE	ROUTE 1	WAKE FOREST	NC 27587	NEW LIGHT
KELLAHAN, JAMES	ROUTE 1	ORRUM	NC 28369	FRIENDSHIP MEMORIAL
KELLY, KAY	ROUTE 4	FRANKLIN	NC 28734	LIBERTY
KELSEY, DOROTHY	621 LEONARD AVE	KANNAPOLIS	NC 28081	LANE ST
KEMPSON, MRS T K	ROUTE 6 BOX 414	HENDERSON	NC 27536	CAREY
KENNEDY, MISS MAYE	RT 4 112 SOUTH MAIN	WEAVERVILLE	NC 28787	WEAVERVILLE
KEY, MRS PATSY	806 MARLBORO ST	HIGH POINT	NC 27260	OAK GROVE
KIKER, KENNETH	ROUTE 2	MONROE	NC 28110	ANTIOCH
KILBY, MRS PARIS	ROUTE 1	MILLERS CREEK	NC 28651	PLEASANT HOME
KILBY, MRS RALPH T	250 SCENIC DR NE	CONCORD	NC 28025	CONCORD FIRST
KILLEN, MRS BILL	ROUTE 4	N WILKESBORO	NC 28659	OAK GROVE
KILLIAN, MRS HAROLD	ROUTE 1 BOX 120	CATAWBA	NC 28609	PINEY GROVE
KIME, MRS BRENDA	ROUTE 2 BOX 47	LIBERTY	NC 27298	MACEDONIA
KIMREY JR, MRS BENSON	ROUTE 1 BOX 664	ALBEMARLE	NC 28001	UNION GROVE
KINCAID, GENEVA	C-15-4 MEADWOOD ST	HUDSON	NC 28638	LIBERTY
KING, MISS ANN	ROUTE 6 BOX 49	MT AIRY	NC 27030	ANTIOCH
KING, MISS SUSAN	ROUTE 1	CANTON	NC 28716	BEAVERDAM
KING, MRS BETTY	1925 ECHO TR	PFAFFTOWN	NC 27040	BETHANIA CHAPEL MS
KING, MRS SANDRA	ROUTE 2 BOX 939	LEICESTER	NC 28748	JONES VALLEY
KING, MRS STEVE	ROUTE 4	CLINTON	NC 28328	INGOLD
KING, MRS WAYNE W	RT 1-NEWFOUND ROAD	LEICESTER	NC 28748	ZION HILL
KINSLAND, MRS WAY	ROUTE 1 BOX 221	CLYDE	NC 28721	CRABTREE
KIRBY, EULA	ROUTE 5 BOX 26	LENOIR	NC 28645	CRESTVIEW
KIRBY, MRS LYNDA	ROUTE 1 BOX 390	TAYLORSVILLE	NC 28681	BETHLEHEM
KIRBY, MRS RUTH	ROUTE 3	GAFFNEY	SC 29340	CALVARY
KIRK, DAVID	BRYANT ST	JONESVILLE	NC 28642	ARLINGTON FIRST
KIRK, MRS FRED		POLKTON	NC 28135	POLKTON
KIRKLAND, RUBY	ROUTE 3	BRYSON CITY	NC 28713	HOLLY SPRINGS
KISER, RUFUS	996 FLOWES STORE ROAD	CONCORD	NC 28025	PINE GROVE
KNIGHT, MRS EVELYN	614 E 5TH ST	LUMBERTON	NC 28358	ELIZABETH HEIGHTS
KNOWLES, MRS ROBBIE	P O BOX 327	STONY POINT	NC 28678	TEMPLE
KOHLHAGE, MRS LOUISE	-	SALEMBURG	NC 28385	CORINTH
KROPELNICKI, JIM	ROUTE 1	LAKE TOXAWAY	NC 28747	NORTH TOXAWAY
KYLE, MISS SUSAN	BOX 943	CANTON	NC 28716	BEULAH
KYLES, LIBBY	ROUTE 7 BOX 119	STATESVILLE	NC 28677	FAIRVIEW
LAIL, MISS EONA	P O BOX 23	CONNELLY SPGS	NC 28612	CONNELLY SPGS FIRST
LAIL, MRS BEULAH	ROUTE 4 BOX 385	MORGANTON	NC 28655	SMARTS GROVE
LAIL, PHILLIP A	ROUTE 3 BOX 27	LAWNDALE	NC 28090	ZOAR
LAMBERT, MRS BARBARA	ROUTE 5 BOX 276	THOMASVILLE	NC 27360	SOUTHSIDE
LAMBETH, BETH	BOX 628	GREENVILLE	NC 27834	IMMANUEL
LAMM, MRS ELLA	ROUTE 1	WINNABOW	NC 28479	LEBANON
LAND, JO LYNN	906 RHODES AVE	KINGS MOUNTAIN	NC 28086	KINGS MOUNTAIN SECOND
LAND, MRS ELLA MARIE	ROUTE 4 BOX 299	ASHEVILLE	NC 28806	MOUNT CARMEL
LANDIN, MRS W W	ROUTE 1 BOX 296	ELM CITY	NC 27822	AENON
LANDRETH, MRS RICHARD	208 MONTVIEW CIR	BREVARD	NC 28712	PLEASANT GROVE
LANE, BERTHA	ROUTE 1 BOX 165	SOPHIA	NC 27350	CARAWAY
LANE, MRS DAWN	-	TYNER	NC 27980	CHAPPELL'S HILL
LANE, MRS JUDY	ROUTE 1 BOX 52	WOODLEAF	NC 27054	NEEDMORE
LANEY, FURMAN	ROUTE 2 BOX 294	MAIDEN	NC 28650	CENTER VIEW
LANIER, MRS GLADYS	-	CHINQUAPIN	NC 28525	COMMUNITY
LASSITER, MRS ELIZABETH	BOX 16	BLANCH	NC 27212	BLANCH
LAUGHTER, MRS VERA	ROUTE 2 BOX 213	HENDERSONVILLE	NC 28739	MOUNT MORIAH
LAWING, MRS MARY	ROUTE 4 BOX 566	KANNAPOLIS	NC 28081	CONCORD LAKE
LAWRENCE, MRS DOROTHY	65 N GRIFFING BLVD	ASHEVILLE	NC 28804	PLEASANT HILL
LAWRENCE, MRS LUCY	ROUTE 1	VILAS	NC 28692	WILLOWDALE
LAWS, CAROLYN	ROUTE 1 BOX 198	BURNSVILLE	NC 28714	JACKS CREEK
LEDFORD, LEE	ROUTE 2 BOX 764	FRANKLIN	NC 28734	WEST UNION
LEDFORD, MARILYN	ROUTE 3	HAYESVILLE	NC 28904	BETHABARA
LEDFORD, MISS KATHY	201 MESSER ROAD	WAYNESVILLE	NC 28786	DELLWOOD
LEDFORD, MRS BILL	1114 S LAYFAYETTE	SHELBY	NC 28150	SHELBY SECOND
LEDFORD, MRS DOROTHY	ROUTE 1	HAYESVILLE	NC 28904	OAKVIEW
LEDFORD, MRS WOODFIN	ROUTE 3 BOX 102-A	CLYDE	NC 28721	BELMONT
LEE, DURHAM	ROUTE 3	FAIRMONT	NC 28340	PLEASANT HOPE
LEE, MRS BERNARD	P O BOX 386	PRINCETON	NC 27569	PRINCETON
LEGGETT, JOE	ROUTE 4	WINDSOR	NC 27983	SILOAM
LENNON, MRS ROY	P O BOX 262	BLADENBORO	NC 28320	BLADENBORO FIRST
LEONARD, MISS DONNA	ROUTE 1 BOX 276	LELAND	NC 28451	GOSHEN
LEONARD, MRS JOE	ROUTE 2 BOX 465	CREEDMOOR	NC 27522	OLIVE GROVE
LEONARD, R L	ROUTE 1	TURKEY	NC 28393	NEW HOPE
LEVI, ELSIE M	ROUTE 1 BOX 191	ZIRCONIA	NC 28790	MOUNT VALLEY
LEWIS, MRS BETTY	ROUTE 6 BOX 740	MARION	NC 28752	HANKINS
LEWIS, MRS CAROLYN	ROUTE 3 BOX 243	SYLVA	NC 28779	LITTLE SAVANNAH
LINDSAY, MRS ROY	STAR ROUTE	BRYSON CITY	NC 28713	NANTAHALA
LINKER, ROBERT	9 MAPLE AVE	CONCORD	NC 28025	MIAMI
LIPPARD, CLYDE	ROUTE 8 BOX 403	STATESVILLE	NC 28677	MONTICELLO
LITTLE, MRS BECKY	1409 MCQUINN ST	HIGH POINT	NC 27262	COLFAX
LITTLETON, MRS THOMAS	ROUTE 3	WAKE FOREST	NC 27587	WAKE UNION
LIVINGSTON, MRS BETTY	ROUTE 2	FLETCHER	NC 28732	FLETCHER FIRST

LIVINGSTON, MRS MYRTLE	ROUTE 1 BOX 83	WHITE OAK	NC 28399	WHITE OAK
LIVINGSTON, MRS TERRY	ROUTE 1 BOX 145	BOOMER	NC 28606	LITTLE ROCK
LOCKLEAR, GENETT	ROUTE 1 BOX 49	ROWLAND	NC 28383	GOSPEL TABERNACLE
LOCKLEAR, JOSEPHINE	ROUTE 1 BOX 238A	PEMBROKE	NC 28372	NEW POINT
LOCKLEAR, MAGOLENE	110 TRAILWOOD DRIVE	FAYETTEVILLE	NC 28306	CAPE FEAR
LOCKLEAR, VERNIE MAE	ROUTE 1 BOX 213	PEMBROKE	NC 28372	MOUNT AIRY
LOFTIN, MRS ELIOTT	ROUTE 6 BOX 238	LINCOLNTON	NC 28092	CROUSE
LONG JR, J C		MARGARETTSVILLE	NC 27853	SEVERN
LONG, MRS L	BOX 592	KANNAPOLIS	NC 28081	BROOKDALE
LONG, MRS LOIS	ROUTE 3 BOX 410	CANTON	NC 28716	RIVERSIDE
LONG, MRS MONICA	1513 COUNTRYSIDE DRIVE	GREENSBORO	NC 27405	SIXTEENTH STREET
LONG, MRS RACHEL	ROUTE 1	ROXBORO	NC 27573	LAMBERTH MEMORIAL
LONG, PAUL	5358 SHATTALON DR	WINSTON SALEM	NC 27106	MACEDONIA
LOVE, KAY	P O BOX 74	CROSSNORE	NC 28616	OAK GROVE
LOVE, MRS DORA DEAN	ROUTE 1	TRADE	TN 37691	ZIONVILLE
LOVINGOOD, BARBARA	P O BOX 7	MURPHY	NC 28906	MURPHY FIRST
LOWE, MISS WANDA	ROUTE 4	TAYLORSVILLE	NC 28681	LITTLE RIVER
LOWERY, MRS BRENDA	ROUTE 1 BOX 252	RAEFORD	NC 28376	LOWRY'S CHAPEL
LOWERY, VICKIE	ROUTE 1	MAXTON	NC 28364	SHADY GROVE
LOWMAN, MRS ANN	P O BOX 86	MORGANTON	NC 28655	RIVERSIDE
LOWRY, MARY JO	307 E GERTRUDE ST	FAIRMONT	NC 28340	CEDAR GROVE
LUFFMAN, ALENE	ROUTE 1	STATE ROAD	NC 28676	PLEASANT RIDGE
LUFFMAN, MRS BETTY	ROUTE 1 BOX 123	MOORESVILLE	NC 28115	ROCKWELL
LYERLY, MRS EDNA	ROUTE 1 BOX 248	IVANHOE	NC 28447	IVANHOE
LYNCH, MRS INEZ	ROUTE 1	WESTFIELD	NC 27053	BROWN MOUNTAIN
LYNCH, MRS LOIS	ROUTE 1 BOX 68	STALEY	NC 27355	COMMUNITY
LYON, MRS CAROL	ROUTE 1	STATE ROAD	NC 28676	PLEASANT VIEW
MACMILLAN, MARGARET	ROUTE 6 BOX 188	LUMBERTON	NC 28358	SMYRNA
MANGUM, BOB K	BOX 701	HILLSBOROUGH	NC 27278	WEST HILL
MANGUM, BONNIE C	5219 PALA VERDE CIR	FAYETTEVILLE	NC 28304	MOUNT GILEAD
MANGUM, EDITH	BOX 306	CENTRAL FALLS	NC 27232	CENTRAL FALLS
MANNING, MRS EDWARD	ROUTE 2 BOX 117	NASHVILLE	NC 27856	PLEASANT GROVE
MANSFIELD, MRS C T	P O BOX 25	TYNER	NC 27980	GREAT HOPE
MARLOWE, KATHY	ROUTE 2	MARION	NC 28752	SUGAR HILL
MARSH, BALLARD		FLEETWOOD	NC 28626	PINE SWAMP
MARSH, MRS SHIRLEY P	ROUTE 2 BOX 207	CARTHAGE	NC 28327	RED BRANCH
MARSHBURN, MRS ERVIN	ROUTE 1 BOX 185	RICHLANDS	NC 28574	BETHANY
MARTIN, JERRY	ROUTE 1	TAR HEEL	NC 28392	LOVE GROVE
MARTIN, LEONA	ROUTE 1	EVERGREEN	NC 28438	EVERGREEN
MARTIN, MISS KATHY	ROUTE 1	PAGELAND	SC 29728	MOUNT MORIAH
MARTIN, MRS BETTY	ROUTE 1 BOX 36	MIDLAND	NC 28107	STANFIELD, FIRST
MARTIN, MRS HENRY	5488 YANCEYVILLE RD	BROWN SUMMIT	NC 27214	GETHSEMANE
MARTIN, MRS SPENCER	ROUTE 2 BOX 106	RONDA	NC 28670	PLEASANT GROVE
MARTIN, MRS STEVE	603 GASTON AVENUE	BELMONT	NC 28012	FAITH
MARTIN, ROBIN	ROUTE 3 BOX 252-G	JACKSONVILLE	NC 28540	GALILEE
MARTIN, SARA	ROUTE 1	WADESBORO	NC 28170	RED HILL
MARTINO, MRS ALMA	P O BOX 3	MAGNOLIA	NC 28453	MAGNOLIA
MASHBURN, MRS LESTER	589 CAMP BRANCH RD	WAYNESVILLE	NC 28786	CAMP BRANCH
MASKE, MRS EDWIN	ROUTE 4 BOX 98	MARSHVILLE	NC 28103	FAIRFIELD
MASON, MRS PHYLLIS	ROUTE 2 BOX 227	STATESVILLE	NC 28677	ROCKY HILL
MASON, REBECCA	ROUTE 2	FRANKLIN	NC 28734	PLEASANT HILL
MASSENGILL, MRS C D	BOX 446	FOUR OAKS	NC 27524	FOUR OAKS
MASSENGILL, MRS KATHERINE	P O BOX 1734	LAURINBURG	NC 28352	STEWARTSVILLE
MASSEY, MRS MARGIE	154 AZALEA WAY	HENDERSONVILLE	NC 28739	WEST HENDERSONVILLE
MASSEY, MRS MILTON		TURKEY	NC 28393	BEULAH
MATCHUNIS, MRS GUS	1602 CURRITUCK	DUNN	NC 28334	WESTFIELD
MATHIS, GRACE	ROUTE 3 BOX 398	N WILKESBORO	NC 28659	ANTIOCH
MATHIS, MRS EVELYN	ROUTE 66 BOX 116	CULLOWHEE	NC 28723	FALL CLIFF
MATTHEWS JR, MRS V W	ROUTE 1 BOX 291	SILOAM	NC 27047	SILOAM
MATTHEWS, MRS CLAUDIA	4913 TANBARK DRIVE	WILMINGTON	NC 28401	SILVER LAKE
MAULTSBY, MRS JOHNNY	121 MOHAWK TR	WILMINGTON	NC 28401	MYRTLE GROVE
MAY, MISS JENNILOU	BOX 236	TOPTON	NC 28781	BRIARTOWN
MAYNOR, BEN JAMES	ROUTE 1 BOX 15	PEMBROKE	NC 28372	HARPERS FERRY
MAYNOR, MRS EUGENE	ROUTE 67	CULLOWHEE	NC 28723	JOHN'S CREEK
MAYSON, JAYNE	1419 SPARTANBURG HWY	HENDERSONVILLE	NC 28739	MOUNTAIN VIEW
MCCALL, LINDA	ROUTE 8	FRANKLIN	NC 28734	ROSE CREEK
MCCASLIN, MRS POLLY	201 S MAIN AVENUE	NEWTON	NC 28658	CALVARY N
MCCLAIN, MRS GLADYS	ROUTE 1 BOX 356	FLETCHER	NC 28732	EMMA'S GROVE
MCCLOUD, MELBA	ROUTE 1 BOX 66	NEWLAND	NC 28657	BELVIEW
MCCLUNG, MRS ELVA	ROUTE 1	ROBBINSVILLE	NC 28771	NEW HOPE
MCCLURE, MRS LARRY R	ROUTE 1	EDENTON	NC 27932	ROCKY HOCK
MCCOLLUM, MRS W R	ROUTE 5 BOX 237	HENDERSON	NC 27536	WEST END
MCCORMICK, MRS RALPH	ROUTE 2 BOX 304	DOBSON	NC 27017	ROCKFORD
MCCOWAN, EDNA	RT 1 BOX 41-A	WARRENTON	NC 27589	NORTH WARRENTON
MCCOY, MRS BARBARA	ROUTE BOX 28	CRUMPLER	NC 28617	PHOENIX
MCCRAW, LEROY	ROUTE 1	RUTHERFORDTON	NC 28139	SANDY SPRINGS
MCCRAW, MRS CONNIE	ROUTE 2	GAFFNEY	SC 29340	CAMP'S CREEK
MCCRAW, MRS REUBEN	ROUTE 5 BOX 222	MT AIRY	NC 27030	NEW BETHEL
MCCRAW, PEGGY	415 STANLEY ROAD	DALLAS	NC 28034	LONG CREEK
MCDANIEL, MRS LEOLA G	ROUTE 1 BOX 44	TAR HEEL	NC 28392	DUBLIN FIRST
MCDANIEL, MRS NORMA	1328 S LAFAYETTE ST	SHELBY	NC 28150	ZOAR
MCFALLS, MRS TONY	P O BOX 413	BUTNER	NC 27509	CONCORD
MCFARLING, MRS JOHNNY	1713 LEGION RD	CHAPEL HILL	NC 27514	MCDUFFIE MEMORIAL
MCFAYDEN, AILEEN	1010 SCOTSDALE ROAD	LAURINBURG	NC 28352	EAST LAURINBURG
MCGEE, ROBIN	ROUTE 7 BOX 187	MONROE	NC 28110	BENTON'S CROSS ROA
MCGIRT, DELORIS JEANE	ROUTE 3 BOX 172A	MAXTON	NC 28364	ISLAND GROVE
MCGLAMERY, MRS J T	GENERAL DELIVERY	HAYS	NC 28635	MAPLE GROVE
MCINTOSH, BONNIE		BURNSVILLE	NC 28714	WEST BURNSVILLE
MCINTOSH, RUTH	ROUTE 1	FLAG POND	TN 37657	UPPER RICE CREEK
MCINTYRE, MRS TED	ROUTE 1	TROY	NC 27371	TABERNACLE
MCJUNKIN, JEAN	STAR ROUTE BOX 49	ROSMAN	NC 28772	MIDDLE FORK
MCKEITHAN, CYRUS	P O BOX	BOLTON	NC 28423	BOLTON
MCKENZIE, JOE	903 W 2ND ST	RED SPRINGS	NC 28377	RENNERT
MCKINNEY, JUNE	ROUTE 1 BOX 288	WESTFIELD	NC 27053	STONEY RIDGE
MCKINNEY, LINDA	ROUTE 3	NEWLAND	NC 28657	HENSON CREEK
MCKINNEY, MISS ELAINE	ROUTE 3 BOX 20	MARS HILL	NC 28754	LITTLE IVY
MCKINNEY, MRS HELEN	ROUTE 3	BAKERSVILLE	NC 28705	SILVER CHAPEL
MCKINNEY, MRS MARY	ROUTE 3	BAKERSVILLE	NC 28705	MINE CREEK
MCKINNEY, WANDA	ROUTE 2	BURNSVILLE	NC 28714	BLUE ROCK
MCLAMB, GAIL	ROUTE 1	SALEMBURG	NC 28385	PINEY GREEN
MCLAMB, MRS CURTIS	ROUTE 3	DUNN	NC 28334	BENSON
MCLAUGHLIN, MS PHYLLIS	1202 WESTWOOD DR	ROCKY MOUNT	NC 27801	NORTH ROCKY MOUNT
MCLAURIN, MRS JIMMY	920 MULBERRY RD	CLAYTON	NC 27520	CLAYTON FIRST
MCLEAN, GLENDA B	ROUTE 3 BOX 266-2A	LELAND	NC 28451	WOODBURN FIRST

MCLEAN, MISS DAPHNEY	ROUTE 5 BOX 466	LUMBERTON	NC 28358	BETHEL
MCLEAN, MISS WANDA	ROUTE 3 BOX 321	LENOIR	NC 28645	JOHN'S RIVER
MCLEAN, MRS R B	ROUTE 10 BOX 479	CHARLOTTE	NC 28213	STOWE'S CHAPEL
MCLEOD, MRS JOYCE	BOX 123	STAR	NC 27356	STAR
MCMAHAN, ALICE	ROUTE 2 BOX 224A	BURNSVILLE	NC 28714	HALLS CHAPEL
MCMAHAN, DIANA	STAR ROUTE BOX 368	TOPTON	NC 28734	FAIRVIEW
MCMELLION, LOVENNIS	ROUTE 1	SHANNON	NC 28386	ZION HILL
MCMILLAN, ETHEL	ROUTE 1	WATHA	NC 28471	MOUNT HOLLY
MCMILLAN, MISS MECHELLE	ROUTE 2	ROBBINSVILLE	NC 28771	STECOAH
MCNEIL, MRS TOM	ROUTE 1 BOX 306	PURLEAR	NC 28665	PURLEAR
MCNEILL, SCOTT	ROUTE 4 BOX 62	BAKERSVILLE	NC 28705	WHITE OAK
MCNEILLY, MRS MARY	ROUTE 4 BOX 256-M	MORGANTON	NC 28655	MOUNT GILEAD
MCSWAIN, MRS SUE	9112 SINGING PINE RD	CHARLOTTE	NC 28208	TAYLOR MEMORIAL
MEADOWS, MRS CONNIE	-	MAYSVILLE	NC 28555	MEMORIAL
MERCER, MRS HOWARD	ROUTE 5 BOX 153	LUMBERTON	NC 28358	SINGLETARY'S
MERRILL, MRS FRANCIS	104 TREMONT DR	SALISBURY	NC 28144	MILFORD HILLS
MERRILL, MRS HARVEY	ROUTE	HENDERSONVILLE	NC 28739	FRUITLAND
MERRITT, MRS MARVIN	ROUTE 2 BOX 397C	FAYETTEVILLE	NC 28301	PLEASANT GROVE
METCALF, LOUISE	ROUTE 1	BURNSVILLE	NC 28714	CANE RIVER
METCALF, MISS CATHY	ROUTE 1	LANDRUM	SC 29356	MORGAN CHAPEL
METCALF, MISS RACHEL	2 SPRING COVE RD	ASHEVILLE	NC 28804	OAK RIDGE
METCALF, MRS EARL	ROUTE 3	MARS HILL	NC 28754	LITTLE CREEK
METCALF, MRS HAROLD	ROUTE 2	MARS HILL	NC 28754	PAINT FORK
MIDGETTE, MRS LINDSEY		FAIRFIELD	NC 27826	FAIRFIELD
MILLER, CHARLOTTE	5500 WILORA LAKE RD	CHARLOTTE	NC 28212	ROCKY RIVER
MILLER, MRS ALBERT	ROUTE 1 BOX 577	NEW LONDON	NC 28127	KENDALLS
MILLER, MRS ALVIN	ROUTE 1	AULANDER	NC 27805	OAK GROVE
MILLER, MRS EDWARD	ROUTE 1	WILLOW SPRINGS	NC 27592	PLEASANT GROVE
MILLER, MRS LUCILLE	ROUTE 4 BOX 654	YADKINVILLE	NC 27055	SOUTH OAK RIDGE
MILLIGAN, MRS VELLA M	ROUTE 1	ASH	NC 28420	ZION
MILLS, JUDY	104 OAKWOOD ST	MORGANTON	NC 28655	MOUNTAIN VIEW # 2
MILLS, MRS PATSY	11 CLUB KNOLL AVE	WAYNESVILLE	NC 28786	ALLENS CREEK
MILLS, MRS PHYLLIS	813 STRATFORDSHIRE DRIVE	MATTHEWS	NC 28105	MINT HILL
MILLSAPS, MRS FRANCES	RT 3-RESERVOIR RD	MURPHY	NC 28906	MURPHY SECOND
MILLSAPS, ROENA		TAYLORSVILLE	NC 28681	PILGRIM
MILLWOOD, LINDA C	601 E VIRGINIA AVE	BESSEMER CITY	NC 28016	MARANANTHA WC
MIMS, MISS BEVERLY	628 PLEASANT LOOP	FAYETTEVILLE	NC 28301	FAYETTEVILLE SECOND
MINTON, RUTH	ROUTE 1 BOX 265	MORAVIAN FALLS	NC 28654	ROCKY CREEK
MITCHELL, MISS SUSAN	ROUTE 5	TAYLORSVILLE	NC 28681	ROCKY FACE
MITCHELL, MRS DAVID A	ROUTE 6 BOX 615-J	LINCOLNTON	NC 28092	SOUTHSIDE
MITCHELL, MRS GRACANNE	ROUTE 1	MAYODAN	NC 27027	MAYODAN FIRST
MITCHELL, MRS WARREN	ROUTE 7 BOX 117	MT AIRY	NC 27030	NEW HOPE
MOATES, MRS DAVID	DRAWER 1060	ROANOKE RAPIDS	NC 27870	ROANOKE RAPIDS FIRST
MOATS, ALBERT	ROUTE 5 BOX 28A	TAYLORSVILLE	NC 28681	WAYFOUND
MOFFITT, JOEL D	ROUTE 13 BOX 280-A	LEXINGTON	NC 27292	OAKHURST
MOFFITT, MRS GLEN	ROUTE 2 BOX 322	BAKERSVILLE	NC 28705	SPRING CREEK
MONTEITH, BIRCH	ROUTE 1	BRYSON CITY	NC 28713	GOVERNORS ISLAND
MONTEITH, MRS OLIN	C/O ROUTE 3 BOX 492A	SYLVA	NC 28779	LOVEDALE
MOODY, MRS JERRY	EASTWOOD STREET	SEABOARD	NC 27876	SEABOARD
MOODY, PAUL	ROUTE 1	BLOWING ROCK	NC 28605	SANDY FLAT
MOORE, CECIL L	ROUTE 8 BOX 383	ASHEBORO	NC 27203	SEAGROVE FIRST
MOORE, GERALD	ROUTE 1 BOX 199	LAKE TOXAWAY	NC 28747	OAK GROVE
MOORE, MRS CHARLES	ROUTE 2 BOX 110	WHITAKERS	NC 27891	SALEM
MOORE, MRS GEORGIE	ROUTE 1	HOT SPRINGS	NC 28743	BALL CITY
MOORE, MRS LINDA	ROUTE 1	ANGIER	NC 27501	KENNEBEC
MOOSE, MRS DORIS	ROUTE 4	TAYLORSVILLE	NC 28681	THREE FORKS
MORGAN, ANNETTE	BOX 709	HIGH POINT	NC 27263	GLENOLA
MORGAN, JIMMY	ROUTE 1	CANDOR	NC 27229	LAUREL HILL
MORGAN, MRS ELIZABETH	ROUTE 4	LOUISBURG	NC 27549	CEDAR ROCK
MORGAN, MRS MARGARET	614 CREEKRIDGE RD	GREENSBORO	NC 27406	ROCKY KNOLL
MORGAN, MRS REBECCA	ROUTE 1	ZIRCONIA	NC 28790	DOUBLE SPRINGS
MORGAN, MRS Z L	ROUTE 1	DENTON	NC 27239	HIGH ROCK
MORGAN, SHIRLEY	ROUTE 4 BOX 176D	CONCORD	NC 28025	MOUNT CARMEL
MORRIS, MABEL	ROUTE 3	ROXBORO	NC 27573	ANTIOCH
MORRIS, MRS ELIZABETH	P O BOX 332	MARBLE	NC 28905	MARBLE SPRINGS
MORTON, GROVER	ROUTE 1 BOX 13	HERTFORD	NC 27944	BURGESS
MORTON, MISS BARBARA	608 JONES ST	MT AIRY	NC 27030	WOODLAND
MORTON, MRS SARAH	-	HOLLY SPRINGS	NC 27540	HOLLY SPRINGS
MOSER, JIM B	1802 MORGAN MILL RD	MONROE	NC 28110	LEE PARK
MOSES, MRS KATHY	LEE STREET	SYLVA	NC 28779	EAST SYLVA
MOSS, NANCY	7170 MIDPINES	KINGS MOUNTAIN	NC 28086	MIDVIEW
MOULTON, MISS LINDA	ROUTE 8 BOX 772	LUMBERTON	NC 28358	BETHEL HILL
MULL, MISS MARY	ROUTE 3	VALE	NC 28168	BEULAH
MULL, MRS BETTY	ROUTE 8 BOX 555	MORGANTON	NC 28655	PLEASANT RIDGE
MULLIS, JUDY	ROUTE 1 BOX 352	MIDLAND	NC 28107	CLEAR CREEK
MURDOCK, BARBARA	ROUTE 3	NEWLAND	NC 28657	YELLOW MOUNTAIN
MURDOCK, BRENDA	MONTICELLO DRIVE	STATESVILLE	NC 28679	SHADY GROVE
MURDOCK, ROSA	P O BOX 1510	NEW BERN	NC 28560	TABERNACLE
MURRAY, CAROL S	BOX 214	HAYESVILLE	NC 28904	BETHEL
MURRAY, MRS CATHY	ROUTE 1	WAKE FOREST	NC 27587	RIDGECREST
MURRAY, MRS MARY A	GENERAL DELIVERY	BENNETT	NC 27208	BENNETT
MUSE, CHARLES	ROBINWOOD RD	GASTONIA	NC 28052	ROBINWOOD
MYERS, MRS ROBERT	-	LAUREL SPRINGS	NC 28644	LAUREL SPRINGS
MYERS, MRS SUE	ROUTE 5 BOX 639	N WILKESBORO	NC 28659	HAYMEADOW
NAIL, MRS SARAH	7506 PAXTON DR	FAYETTEVILLE	NC 28303	LAGRANGE PARK
NANCE, CHRISTINE	-	MARSHVILLE	NC 28103	DEEP SPRINGS
NANCE, SUSAN	ROUTE 1	FRANKLINVILLE	NC 27248	CLEAR VIEW
NANCE, WANDA	3729 SHAMROCK DR	CHARLOTTE	NC 28215	EASTWAY
NATIONS, ANNETTE	ROUTE 2	WHITTIER	NC 28789	WILMONT
NAYLOR, MRS MARCLE T	ROUTE 7 BOX 43	MOCKSVILLE	NC 27028	MOCKSVILLE FIRST
NEAL, MARGARET	1031 ARROWHEAD DRIVE	CONCORD	NC 28025	COLDWATER
NEAL, MRS DIANE	209 HAZELWOOD DRIVE	WARRENTON	NC 27589	BROWNS
NEELY, MRS KNOX	-	GROVER	NC 28073	BETHANY
NELSON, MRS ALICE	1205 RUFFIN TERRACE	KINSTON	NC 28501	SPILMAN MEMORIAL
NEWCOMB, MRS SONNY	405 LEON ST	DURHAM	NC 27704	PARK VIEW
NEWTON, GENE	ROUTE 4 BOX 683	LINCOLNTON	NC 28092	ANTHONY GROVE
NICHOLS, MRS JO BILL	ROUTE 2 BOX 321	PINNACLE	NC 27043	PINNACLE VIEW
NIXON, MRS RAY	ROUTE 4	HERTFORD	NC 27944	WOODVILLE
NOBLES, BERNICE	ROUTE 1	CERRO GORDO	NC 28430	CHINA GROVE
NOLAN, MRS LILLIAN	916 BROOKWOOD RD	KINGS MOUNTAIN	NC 28086	CHESTNUT RIDGE
NORMAN, MRS RUTH	ROUTE 1 BOX 267	STATE ROAD	NC 28676	MOUNTAIN PARK
NORMAN, REBECCA	ROUTE 11 BOX 370	MORGANTON	NC 28655	PLEASANT HILL
NORRIS, MRS BETTY	ROUTE 1 BOX 122	DEEP GAP	NC 28618	STONY FORK
NORRIS, MRS FRED	ROUTE 1 BOX 55	GARLAND	NC 28441	FRIENDSHIP WC

NORRIS, MRS JUANITA	ROUTE 1	BOONE	NC 28607	LAUREL SPRINGS
NORRIS, RALPH	ROUTE 3 BOX 71	TABOR CITY	NC 28463	SANDY PLAIN
NORVILLE, JUDY	ROUTE 8 BOX 455	MORGANTON	NC 28655	SOUTH MOUNTAIN
NUNLEY, MISS MELISSA	ROUTE 1	ELK PARK	NC 28622	BEECH MOUNTAIN
NUNN, JUDY	ROUTE 4	KING	NC 27021	OLIVE GROVE
NUNNERY, MRS LARRY	ROUTE 2 BOX 718	LINCOLNTON	NC 28092	OAK GROVE
NYE, MRS MARY	ROUTE 1	CLARKTON	NC 28433	LISBON
O'NEAL, MRS ELENE	BOX 263	WAKE FOREST	NC 27587	MARY'S CHAPEL
OATES JR, H G	ROUTE 2	BOSTIC	NC 28018	FAIRVIEW
OBRIEN, MRS VIRGINIA	ROUTE 5 BOX 186F	HICKORY	NC 28601	SPRINGS ROAD
ODOM, CONNIE	TAPOCO RT BOX	ROBBINSVILLE	NC 28771	SANTEETLAH
ODOM, MRS WILLIAM	1400 PLANTERS ST	ROCKY MOUNT	NC 27801	EDGEMONT
ODOMS, JUDY	5732 ARCHER RD	HOPE MILLS	NC 28348	CARROLL MEMORIAL
ODUM, EUGENE	ROUTE 9	LUMBERTON	NC 28358	BEULAH
OLDHAM, MISS MARGARET	ROUTE 7 BOX 571-A	CHAPEL HILL	NC 27514	LYSTRA
OLIVER, MRS JOYCE	P O BOX 713	LILLINGTON	NC 27546	FELLOWSHIP
OLIVER, MRS KATHLEEN	P O BOX 799	CAROLINA BEACH	NC 28428	CAROLINA BEACH FIRST
OLIVER, MRS LARRY	ROUTE 7 BOX 181-A	MORGANTON	NC 28645	HARTLAND
OLIVER, MRS M H	204 E CHURCH ST	ELIZABETH CITY	NC 27909	ELIZABETH CITY FIRST
OLLIS, BRENDA		PINEOLA	NC 28662	PINEOLA
OLLIS, MRS NANCY	ROUTE 2	NEBO	NC 28761	OAK GROVE
ONLEY, QUINTON		SOUTH MILLS	NC 27976	EBENEZER
OSBORNE, MRS CLYDE	ROUTE 8 BOX 235	LENOIR	NC 28645	NELSON'S CHAPEL
OSBORNE, MRS JEANNIE	ROUTE 2 BOX 75	CRESTON	NC 28615	WARRENSVILLE
OSBORNE, MRS SHIRLEY	P O BOX 194	JEFFERSON	NC 28640	BIG FLATTS
OVERBY, MRS ALICE P	ROUTE 1	LITTLETON	NC 27850	REEDY CREEK
OWENS, MAZIE	ROUTE 2 BOX 606	ROWLAND	NC 28383	BENSON CHAPEL
OWENS, MRS CALVIN	ROUTE 5 BOX 276-A	RUTHERFORDTON	NC 28139	PLEASANT HILL
OWENS, MRS FLONNIE	P O BOX 1303	ALBEMARLE	NC 28001	WHITE CREST
OXENDINE, LETTIE	ROUTE 1 BOX 35	MAXTON	NC 28364	UNION LIGHT
OXENDINE, PAULINE	ROUTE 1	RED SPRINGS	NC 28377	SOUTH HOKE
OXENDINE, SHIRLEY	ROUTE 3 BOX 596	FAIRMONT	NC 28340	PLEASANT VIEW
PACE JR, MRS FINLEY	P O BOX 1816	HENDERSONVILLE	NC 28739	SHAWS CREEK
PACE, MRS DOROTHY	ROUTE 1	PISGAH FOREST	NC 28768	ENON
PADGETT, MRS JUANITA	ROUTE 1 BOX 398	BLACK MOUNTAIN	NC 28711	KERLEE
PAINTER, MRS SHARON		TUCKASEGEE	NC 28783	TUCKASEGEE
PARKER, CARL		EURE	NC 27935	EURE
PARKER, CARLIE E	ROUTE 2	DUNN	NC 28334	JONESBORO
PARKER, JOANNE	-	WHITEVILLE	NC 28472	LAKE WACCAMAW FIRST
PARKER, MATTIE M	COOL SPRING ST	FAYETTEVILLE	NC 28301	COOL SPRING MS
PARKINS, ANN	HWY 101	BEAUFORT	NC 28516	CALVARY
PARKS, MARY	ROUTE 1	SYLVA	NC 28779	OCHRE HILL
PARLIER, MRS BETTY	ROUTE 2 BOX 226	TRINITY	NC 27370	SOUTHSIDE
PARLIER, SHEILA	ROUTE 6 BOX 515	MORGANTON	NC 28655	COMMUNITY
PARRISH, MRS BOBBY	944 SOUTHERLAND STREET	HENDERSON	NC 27536	HENDERSON SECOND
PARRISH, MRS GAYE	BOX 591	CLAYTON	GA 30525	OAK GROVE
PARRISH, MRS HAYDEN	ROUTE 3	SEMLA	NC 27576	PARRISH MEMORIAL
PARRISH, MRS KAY	ROUTE 2 BOX 734	GREENSBORO	NC 27405	LAKE BRANDT
PASCHALL, MRS L D	ROUTE 1 BOX 160	NORLINA	NC 27563	BETHESDA
PASSMORE, FRANCES	105 LOU DR	GASTONIA	NC 28052	SOUTHSIDE
PASSMORE, JERRY	STAR ROUTE BOX 341	TOPTON	NC 28781	UNION HILL
PATE, BOB	305 WILKES DR	MONROE	NC 28110	CLEARVIEW
PATRICK, MRS ERNEST	ROUTE 4 BOX 381	CANTON	NC 28716	DUTCH COVE
PATTERSON, BRENDA	532 BAKER STREET	KINGS MOUNTAIN	NC 28086	EASTSIDE KM
PATTERSON, MRS SADIE	ROUTE 1 BOX 40-A	KINGS MOUNTAIN	NC 28086	PATTERSON GROVE
PATTERSON, WILMER	ROUTE 1 BOX 144	CLARENDON	NC 28432	SWEET HOME
PAUL, CAROL J	P O BOX 353	PEMBROKE	NC 28372	BURNT SWAMP
PAYNE, DEBBIE	RT 2 C/O J C PAYNE	ROBBINSVILLE	NC 28771	SWEETWATER
PAYNE, MRS FRANK	ROUTE 5	MARSHALL	NC 28753	PAYNES CHAPEL
PEARCE, NELSON	ROUTE 2	ZEBULON	NC 27597	PEARCE
PEARSON, MRS HOWARD	ROUTE 2 BOX 69	MORAVIAN FALLS	NC 28654	MOUNT CARMEL
PEEDIN, MRS DAVID	ROUTE 3 BOX 45	SELMA	NC 27576	STEVENS CHAPEL
PEELE, MRS MARJORIE	E WADDELL ST	SELMA	NC 27576	SELMA
PENDLEY, BOBBY	ROUTE 1 BOX 120	SPRUCE PINE	NC 28777	BEAVER CREEK
PENLAND, BRYAN	32 PEARL STREET	ASHEVILLE	NC 28802	WOODFIN
PENLEY, ROY	47 GREEN OAK RD	ASHEVILLE	NC 28804	ELK MOUNTAIN
PENNINGTON, MAX	-	CRESTON	NC 28615	BAPTIST HOME
PENNY, MRS SHIRLEY	ROUTE 6 BOX 119	SHELBY	NC 28150	BUFFALO
PERKINSON, MRS JOHN	BOX 36	ROLESVILLE	NC 27571	ROLESVILLE
PERRY, JOHN E	ROUTE 2 BOX 389	COLERAIN	NC 27924	WAKELON
PERRY, WENDELL	ROUTE 1	CANDOR	NC 27229	BLACKWOOD CHAPEL
PETERSON, MISS RHONDA	ROUTE 2	GREEN MOUNTAIN	NC 28740	PLEASANT GROVE
PETTY, MRS THOMAS	P O BOX 24	SHELBY	NC 28150	SANDY PLAINS
PHILLIPS, BRENDA	2518 WOODBRIDGE DR	GASTONIA	NC 28052	WEST CRAMERTON
PHILLIPS, MISS LUCY	304 W FLEMING DR	MORGANTON	NC 28655	ASHEVILLE STREET
PHILLIPS, MRS ARCHIE	ROUTE 1	STALEY	NC 27355	MOONS CHAPEL
PHILLIPS, MRS PEARL	RT 4 MONTICELLO RD	WEAVERVILLE	NC 28787	MOUNT SHEBA
PHILLIPS, MRS TROY	ROUTE 4 BOX 427	WAYNESVILLE	NC 28786	COVE CREEK
PHILLIPS, MRS VIVIAN	403 TYREE ROAD	KINSTON	NC 28501	SANDY BOTTOM
PHILLIPS, MRS WINNIE	ROUTE 2	ZEBULON	NC 27597	PILOT
PHILLIPS, RALPH	419 E FOURTH STREET	SILER CITY	NC 27344	HICKORY GROVE
PILKINGTON, KYLE	ROUTE 1	CHEROKEE	NC 28719	TOWSTRING
PIPER, MISS LILA	ROUTE 2 BOX 304	OXFORD	NC 27565	PROVIDENCE
PLEMMONS, LYNN	ROUTE 1	HOT SPRINGS	NC 28743	LUSK CHAPEL
PLEMMONS, MISS NANCY A	ROUTE 3 BOX 154	LEICESTER	NC 28748	TURKEY CREEK
POE, MRS JARRETT	P O BOX 154	LANSING	NC 28643	LONG BRANCH
POINDEXTER, JANICE	ROUTE 5	MOCKSVILLE	NC 27028	HUNTSVILLE
POLK, MRS RAY	ROUTE 3	MONROE	NC 28110	MILL CREEK
POLLOCK, MRS ELSIE	4003 S ELM ST	GREENVILLE	NC 27834	OAKMONT
PONDS, MRS CLYDE	102 LIVELY	SPENCER	NC 28159	PROVIDENCE
POOLE, CHARLIE	ROUTE 4 BOX 468	SILER CITY	NC 27344	LOVE
POOLE, DAVID	ROUTE 3 BOX 360	STATESVILLE	NC 28677	NEW BETHANY
POPE, MISS TAMARA	P O BOX 493	OLD FORT	NC 28762	CATAWBA FALLS
POPE, MRS FRANCIS	ROUTE 1	PEACHLAND	NC 28133	MOUNT CARMEL
POPE, MRS J B	621 A NW BLVD	CLINTON	NC 28328	IMMANUEL
POPE, WALTER	ROUTE 5 BOX 399	ASHEBORO	NC 27203	RUSSELLS GROVE
POPLIN, MRS SYLVIA	ROUTE 3	EDENTON	NC 27932	MACEDONIA
PORTER, MRS ROSA	P O BOX 123	HOLLISTER	NC 27844	HARRIS CHAPEL
POSTELL, JULIE	119 KERLEY ST	WAYNESVILLE	NC 28786	RICHLAND
POTEAT, MRS JUDY	ROUTE 2 KENNEDY HOME	KINSTON	NC 28501	NEUSE
POTTS, MRS MARY	-	HIGHLANDS	NC 28741	HIGHLANDS, FIRST
POWELL, FLOYD	ROUTE 1	NAKINA	NC 28455	PALMYRA
POWELL, MRS SONIA	ROUTE 1	WAKE FOREST	NC 27587	WOODLAND
POWELL, NORRIS	PICKENS HWY	ROSMAN	NC 28772	EAST FORK

POWELL, WADE	ROUTE 2 BOX 284	ROWLAND	NC 28383	BALTIMORE
POWERS, MRS GEORGE	ROUTE 5	BURNSVILLE	NC 28714	BROWNS CREEK
POWERS, MRS MILDRED	P O BOX 184	CHOCOWINITY	NC 27817	CHOCOWINITY FIRST
PRESSLEY, BARBARA	ROUTE 6	ASHEVILLE	NC 28803	SPRING MOUNTAIN
PRESSLEY, LEO	ROUTE 1 BOX 575	ROCKINGHAM	NC 28379	MIDWAY
PRESSLEY, MRS R MACK	511 TUCKASEEGE RD	MT HOLLY	NC 28120	TUCKASEEGE
PREVETTE, MRS KATHLEEN	ROUTE 1	TRAPHILL	NC 28685	NEW LIGHT # 1
PRICE, JEWELL	ROUTE 1	CRESTON	NC 28615	ROCK CREEK
PRICE, LORIE	-	MONROE	NC 28110	WAYSIDE
PRICE, MISS CAROL	ROUTE 4 BOX 175	CLINTON	NC 28328	UNION GROVE
PRICE, MRS DORIS		BOILING SPRINGS	NC 28017	MOUNT OLIVET
PRICE, MRS FRANCES	70 MAIN ST NW	LENOIR	NC 28645	HARRISBURG MS
PRICKLY, MRS EARLENE	-	MAYODAN	NC 27027	LAKEVIEW
PRIDGEN, NOAH	ROUTE 1 BOX 30	CURRIE	NC 28435	NATMOORE
PRIDGEN, PETE	ROUTE 1 BOX 105	CURRIE	NC 28435	BETHLEHEM
PRINCE, MRS DEBRA	ROUTE 1 BOX 134	SHALLOTTE	SC 28459	CALDWELL MEMORIAL
PROCTOR, STERLING	BOX 410 ARLINGTON ST EXT	ROCKY MOUNT	NC 27801	OAK VIEW
PROFFITT, MRS CHARLES	ROUTE 1	BOONE	NC 28606	GOSHEN
PROPST, MRS BETTY	ROUTE 8 BOX 392-D	SALISBURY	NC 28144	COMMUNITY D
PRUETT, MRS LYNDON	ROUTE 1	CASAR	NC 28020	PISGAH
PRUITT, MRS GUY	120 BIG COVE CIRCLE	WAYNESVILLE	NC 28786	GREEN VALLEY
PRYOR, MRS GLENDA SUE	1211 ESSEX ST	GASTONIA	NC 28052	NORTHSIDE
PUCKET, MRS NELSON	ROUTE 2 BOX 144	NASHVILLE	NC 27856	MOMEYER
PULLIAM, MRS MAE	BOX 141	RURAL HALL	NC 27045	FRIENDSHIP
PUTMAN, MRS PHILIP	ROUTE 2	ELLENBORO	NC 28040	WALLS
PUTNAM, MRS MONROE	ROUTE 1	MOORESBORO	NC 28114	CHASE
PYATT, MRS MARIRUTH		KITTY HAWK	NC 27949	POWELLS POINT
QUINN, MRS JAMES	609 HILLSIDE DR	HENDERSONVILLE	NC 28739	BARKER HEIGHTS
RABON, MRS DONALD W	700 LAKEVIEW DR	THOMASVILLE	NC 27360	THOMASVILLE FIRST
RACKLEY, THURMAN	ROUTE 8	SANFORD	NC 27330	LEMON SPRINGS
RAINES, MRS FAYE	ROUTE 2 BOX 121	ROCKINGHAM	NC 28379	PINE GROVE
RAINES, MRS JEAN	GREEN VALLEY TRAILER PK	CLAYTON	NC 27520	BETHESDA
RAMSEY, MRS JAMES	906 SPINDALE ST	SPINDALE	NC 28160	SANDY LEVEL
RANDFOLPH, MRS LOIS	ROUTE 2	MARS HILL	NC 28754	BETHEL
RANSOM, MERLE	P O BOX 696	CLARKTON	NC 28433	NEW CENTER
RAPE, MRS WALTER	ROUTE 4	MONROE	NC 28110	MOUNT PLEASANT
RASH, MRS HOBERT	ROUTE 1	MILLERS CREEK	NC 28651	MOUNTAIN VALLEY
RAY, MRS ALBERT	ROUTE 6 BOX 272	RALEIGH	NC 27612	WAKEMINSTER
RAY, MRS BOBBIE J	ROUTE 6	DURHAM	NC 27703	NEW BETHEL R
RAY, MRS MELBA	ROUTE 3 BOX 254	ZEBULON	NC 27597	HOPKINS CHAPEL
RAYNOR, RAEFORD	ROUTE 3	FOUR OAKS	NC 27524	OLIVERS GROVE
REAVES, MRS J W	ROUTE 2	KENLY	NC 27542	BETHANY
REAVIS, KAREN	ROUTE 2 BOX 109L	HAMPTONVILLE	NC 27020	NEW HOPE
REAVIS, MISS NANCY	ROUTE 2	HENDERSON	NC 27536	MIDDLEBURG
RECTOR, BESSIE	-	SPARTA	VA 28675	NEW RIVER
REDMOND, MRS DEAN	611 N CENTER ST	STATESVILLE	NC 28677	DIAMOND HILL
REEL, MRS LELIA	ROUTE 2 BOX 1392	LINCOLNTON	NC 28092	BETHEL
REEVES, MRS SANDRA	ROUTE 2	LEICESTER	NC 28743	CROSS ROCK
REGANS, MRS JACK	ROUTE 3 BOX 116	HUNTERSVILLE	NC 28078	UNION GROVE
REID, MRS SHIRLEY	ROUTE 2 BOX 347	LENOIR	NC 28645	OXFORD MEMORIAL
RENFRO, DEBRA	310 YANCY RD	MARION	NC 28752	SUNNY GROVE
RHEA, MRS HAZEL	ROUTE 2 BOX 404	ROANOKE RAPIDS	NC 27870	QUANKIE
RHOADES, MRS MILTON	4410 EDGAR ST	WALNUT COVE	NC 27052	TEMPLE
RHODES, HAZEL	1116 EAST MAIN STREET	JEFFERSON	NC 28640	BRISTOL
RHODES, MISS RENEA	ROUTE 5 BOX 92	RUTHERFORDTON	NC 28139	OAK RIDGE
RHODES, RACHEL	ROUTE 1	MCGRADY	NC 28649	DEHART
RHYNE, CHARLES	S MAIN ST	STANLEY	NC 28164	NEW LIFE
RHYNE, MRS VEDA S	504 OLIVER ST	GASTONIA	NC 28052	UNITY G
RICE, MRS BETTE	119 E 15TH ST	SALISBURY	NC 28144	NORTH MAIN ST
RICE, MRS MAXINE	ROUTE 6 BOX 230	MARSHALL	NC 28753	BIG LAUREL
RICHARDS, LA RUE	ROUTE 1 BOX 231	YOUNGSVILLE	NC 27596	BETHLEHEM
RICHARDS, MRS THOMAS	P O BOX 203	LENOIR	NC 28645	CEDAR ROCK
RICHARDSON, EUGENE	ROUTE 1 BOX 30	CLARENDON	NC 28432	CLARENDON
RICHARDSON, KATHY	BOX 134	MOUNT GILEAD	NC 27306	BETHEL
RICHARDSON, MRS DARCY	RT 3 HIGHWAY 70A-EAST	HILLSBOROUGH	NC 27278	COLONIAL HILLS
RICHARDSON, MRS DOROTHY R	ROUTE 11 BOX 17	HOLLISTER	NC 27844	MOUNT BETHEL
RICHARDSON, MRS KAY V	ROUTE 1 BOX 112	WENDELL	NC 27591	CENTRAL
RICKMAN, MRS JEANETTE	ROUTE 1	MILL SPRING	NC 28756	PEA RIDGE
RICKS, W G	ROUTE 3	SELMA	NC 27576	FAITH
RIDDLE, MRS FRANCES	ROUTE 2 BOX 415	RURAL HALL	NC 27045	RURAL HALL
RIDDLE, MRS JOE B	119 FOREST HILL AVE	FOREST CITY	NC 27043	FOREST CITY FIRST
RIDGEWAY, MRS JEANNE	P O BOX 6006	CHARLOTTE	NC 28207	MYERS PARK
RIGGINS, MRS B M	BOX 277	WENDELL	NC 27591	WENDELL
RIGGSBEE, MRS VIRGIL	ROUTE 1 BOX 141	MORRISVILLE	NC 27560	LOWES GROVE
RILEY, MRS ROGER	ROUTE 2 BOX 366	KINGS MOUNTAIN	NC 28086	KINGS MOUNTAIN
RILING, MRS GRACE	ROUTE 2	ROARING RIVER	NC 28669	CRANBERRY
ROBBINS, MRS LARNA	ROUTE 5 BOX 178 C	HICKORY	NC 28601	HIGHLAND
ROBERSON, MILDRED	P O BOX 1352	ASHEVILLE	NC 28802	SULPHUR SPRINGS PK
ROBERTS, ANN	ROUTE 3 BOX 303Z	CHINA GROVE	NC 28023	GRACE
ROBERTS, MRS BARBARA	ROUTE 7 BOX 36	MORGANTON	NC 28655	BETHEL
ROBERTS, MRS GEORGE I	611 N ROTARY DR	HIGH POINT	NC 27260	HIGH POINT FIRST
ROBERTS, MRS KATHY	LOCUST GROVE BAP CH	WEAVERVILLE	NC 28787	LOCUST GROVE
ROBERTS, MRS W D	ROUTE 7 BOX 141	MOCKSVILLE	NC 27028	TURRENTINE
ROBERTS, SHARON	ROUTE 5	MARSHALL	NC 28753	CANEY FORK
ROBERTS, TROYLEEN	804 FORREST DR	REIDSVILLE	NC 27320	BAPTIST TEMPLE
ROBERTSON, CAROL J	3114 TRIANGLE LAKE ROAD	HIGH POINT	NC 27263	BETHEL
ROBINSON, DONNA		CASHIERS	NC 28717	CASHIERS
ROBINSON, MISS DIANNE	ROUTE 1 BOX 236	GREEN MOUNTAIN	NC 28740	BYROS CHAPEL
ROBINSON, MISS KAY	ROUTE 3	MARION	NC 28752	HEFNER MEMORIAL
ROBINSON, MRS HAROLD	ROUTE 2 BOX 55	SUPPLY	NC 28462	SHELL POINT
ROBINSON, MRS MYRA P	107 SELKIRK TRAIL	SOUTHERN PINES	NC 28387	CARTHAGE FIRST
ROBINSON, MRS VERA	ROUTE 5 BOX C-108	CANDLER	NC 28715	POLE CREEK
ROBINSON, PAT	1931 MARTINDALE DR	FAYETTEVILLE	NC 28304	ARRAN LAKE
ROBINSON, R H	P O BOX 206	VALDESE	NC 28690	EAST VALDESE
ROGERS SR, J C		FAIR BLUFF	NC 28439	FAIR BLUFF
ROGERS, ANNETTE	ROUTE 1	FUQUAY VARINA	NC 27526	BAPTIST GROVE
ROGERS, DORIS	P O BOX 511	ROSMAN	NC 28772	ZION
ROGERS, MRS DOTTIE	1331 CEDAR DR	THOMASVILLE	NC 27360	CAROLINA MEMORIAL
ROGERS, MRS VIRGINIA	ROUTE 8 BOX 582	MORGANTON	NC 28655	SILVER CREEK
ROSE, MRS EVELYN	ROUTE 1 BOX 291	NEBO	NC 28761	DYSARTVILLE
ROSEMAN, MRS JUDY	ROUTE 10 BOX 181	STATESVILLE	NC 28677	BETHEL
ROSS, LOIS	ROUTE 2	AHOSKIE	NC 27910	BRANTLEYS GROVE
ROTEN, MRS RUTH	ROUTE 2 BOX 140	CRESTON	NC 28615	BIG LAUREL
ROUSE, MRS WILMA	ROUTE 2	ROSE HILL	NC 28458	ROSE HILL

ROWLAND, KATIE	ROUTE 2 BOX 1030	FRANKLIN	NC 28734	BLACK MOUNTAIN
ROWND, MRS ROBERT	ROUTE 1 BOX 37	VALDESE	NC 28690	ABEE'S GROVE
RUFF, MRS FLORENCE	ROUTE 5	RUTHERFORDTON	NC 28139	PLEASANT GROVE
RUPPE, EDWARD	TRYON RD	RUTHERFORDTON	NC 28139	WEST MEMORIAL
RUSHING, MRS JOHN	2107 FLORENCE AVE	KANNAPOLIS	NC 28081	FRANKLIN HEIGHTS
RUSS, JAMES	ROUTE 2 BOX 94	SHALLOTTE	NC 28459	JENNIE'S BRANCH
RUSS, JUANITA	STAR ROUTE 2	ASH	NC 28420	CAMP BRANCH
RUSS, MRS CINDY	344 CRISCO RD	CONCORD	NC 28025	RODGERS PARK
RUSSELL, MRS KAREN	ROUTE 1	OLD FORT	NC 28762	MOUNT OLIVE
RUSSELL, MRS LOUISE	511 EDGEMONT ST	ALBEMARLE	NC 28001	IMMANUEL
RUSSELL, MRS MARY	703 AUSTIN ST	MAXTON	NC 28364	MAXTON, FIRST
SALTER, MRS ELIZABETH	P O BOX 76	DAVIS	NC 28524	DAVIS FIRST
SAMPSON, FREDA	ROUTE 1 BOX 54	ROWLAND	NC 28383	BEULAH
SAMPSON, YVONNE	ROUTE 3 BOX 964	LUMBERTON	NC 28358	SOUTH WALNUT MS
SAMS, MRS GLADYS	ROUTE 3 BOX 198	WEAVERVILLE	NC 28787	OAK GROVE
SANDERSON, NORMAN	ROUTE 1	EVERGREEN	NC 28438	BOARDMAN
SANDERSON, R O		HARRELLS	NC 28444	SILOAM
SARAGUE, ARTHUR	BOX 1639	LUMBERTON	NC 28358	SADDLE TREE
SAULS, LINDA KAY	ROUTE 1 BOX 103-A	FREMONT	NC 27830	MOUNT NELSON
SAVAGE, MRS J A		SUNBURY	NC 27979	BEULAH
SCARLETT, MRS CLYDE	ROUTE 11 BOX 105	LEXINGTON	NC 27292	JACKSON CREEK
SCHENCK, MRS BONNIE	ROUTE 2 BOX 168	CHINA GROVE	NC 28023	PINE RIDGE
SCOTT, MARY JANE	ROUTE 2 BOX 413 B	PEMBROKE	NC 28372	DEEP BRANCH
SCOTT, MRS BILL	ROUTE 1 BOX 248	BEAR CREEK	NC 27207	BEAR CREEK
SCOTT, MRS ELIZABETH	RT 2-RIDGEWAY RD	EDEN	NC 27288	OSBORNE
SCOTT, MRS HAROLD	ROUTE 2 BOX 104	AHOSKIE	NC 27910	ST JOHN'S
SCOTT, MRS M FRED	P O BOX 592	LITTLETON	NC 27850	LITTLETON
SCOTT, MRS RAY	88 N CANTON RD	CANTON	NC 28716	LONG BRANCH
SEAGROVES, MRS BOBBY	ROUTE 8 BOX 236	SHELBY	NC 28150	BEAVER DAM
SEALEY, C B	ROUTE 2 BOX 398	FAIRMONT	NC 28340	OAKTON
SEALEY, W C	P O BOX 26	LAKE WACCAMAW	NC 28450	UNION CHAPEL
SEARCY, MRS GLADYS	P O BOX 11	GERTON	NC 28735	BEARWALLOW
SEBASTIAN, MRS SAMUEL E	ROUTE 2	N WILKESBORO	NC 28659	MOUNTAIN VIEW
SECHREST, SANDRA	ROUTE 1 BOX 331	JAMESTOWN	NC 27282	FRIENDLY
SECHRIST, MRS MARY	ROUTE 2	PILOT MOUNTAIN	NC 27041	BRIM'S GROVE
SELF, MRS JANET	ROUTE 1-DELVIEW	CHERRYVILLE	NC 28021	CHERRYVILLE SECOND
SELLERS JR, MRS HARLEY	MONTEITH BRANCH	SYLVA	NC 28779	SCOTTS CREEK
SELLERS, ELLA L	ROUTE 1 BOX 301	BRYSON CITY	NC 28713	MIDWAY
SELLS, MRS EVELYN	ROUTE 1 BOX 214	HIGH POINT	NC 27260	OAK VIEW
SELLS, MRS RONNIE	ROUTE 1 BOX 646	SALISBURY	NC 28144	CALVARY
SETTLE, MRS BILL	ROUTE 2 BOX 393	WILKESBORO	NC 28697	FISHING CREEK
SEXTON, MRS STEVE	ROUTE 6	MT AIRY	NC 27030	JOYLIGHT
SHARPE, MRS JUDY	2515 WATT DR	BURLINGTON	NC 27215	RIVERSIDE
SHARPE, MRS MICKEY	ROUTE 8 BOX A-52	STATESVILLE	NC 28677	FRONT STREET
SHAVER, LUCILLE	ROUTE 1	OLIN	NC 28660	MOUNT VERNON
SHAW, MRS REBECCA	118-D SPENCER HEIGHTS	LENOIR	NC 28645	CONWAY'S CHAPEL
SHEHAN, FLOYD	ROUTE 2 BOX 259	HENDERSONVILLE	NC 28739	LIBERTY
SHEHAN, MRS MARTIN	HARRIS ROAD	FOREST CITY	NC 28043	CALVARY
SHEILDS, MRS JESSIE	ROUTE 2	SYLVA	NC 28779	LOCUST FIELD
SHELBY, MRS CLARENCE	ROUTE 2 BOX 352	DENVER	NC 28037	WESTPORT
SHELTON, MRS MARGIE	RT 4 BOX 227-T	MORGANTON	NC 28655	WALKER ROAD
SHELTON, NELLIE	ROUTE 3	MARS HILL	NC 28754	LAUREL CHAPEL
SHEPARD, MRS DORIS	ROUTE 4 BOX 211	JACKSONVILLE	NC 28540	HARRIS CREEK
SHERRIN, MRS PHIL	120 EDGEWOOD DRIVE	LOUISBURG	NC 27549	WHITE LEVEL
SHERROD, MISS MAGDALENE	ROUTE 1 BOX 150-A1	SPRING HOPE	NC 27882	MACEDONIA
SHERRON, MISS VELMA	ROUTE 6 BOX 528	DURHAM	NC 27703	OLIVE BRANCH
SHERVE, MISS TERESA	203 E SHADY GROVE RD	EDEN	NC 27288	HAMPTON HEIGHTS
SHIELDS, MRS WILMA	ROUTE 2	CULBERSON	NC 28903	SHADY GROVE C
SHIPTON, MISS SHIRLEY	ROUTE 1 BOX 173	DENTON	NC 27239	FAITH
SHOE, MRS PAT	ROUTE 2 BOX 111	STANFIELD	NC 28163	MIDLAND FIRST
SHOTWELL, MRS SHIRLEY	ROUTE 5 BOX 198	ROXBORO	NC 27573	EPHESUS
SHUFFLER, DOROTHY	RT 1-LAUREL ROAD	VALDESE	NC 28690	LAKE VIEW
SHUFORD, HAROLD	ROUTE 2 BOX 215-1	MARION	NC 28752	MOUNT PLEASANT
SHUFORD, MRS VIOLA	ROUTE 5 BOX 248-C	BURNSVILLE	NC 28714	FAIRVIEW
SHUFORD, NOLAN	ROUTE 1	SPRUCE PINE	NC 28777	GRASSY CREEK
SHULAR, MRS MEDIA	ROUTE 3	ROBBINSVILLE	NC 28771	SWEET GUM
SHULL, ANN	P O BOX 586	KERNERSVILLE	NC 27284	MAIN STREET
SHUMATE, STEVEN	ROUTE 6 BOX 307 A	N WILKESBORO	NC 28659	MOUNT ZION
SILVER, MISS SYLVIA J	ROUTE 2	MARSHALL	NC 28753	LAUREL BRANCH
SILVERS, MARY	ROUTE 3	BURNSVILLE	NC 28714	IVY GAP
SIMMERSON, JAMES	ROUTE 1	LINWOOD	NC 27299	SMITH GROVE
SIMPSON, MARTHA	2239 KENWOOD DR	KANNAPOLIS	NC 28081	ENOCHVILLE FIRST
SIMPSON, MRS DORIS	141 TEAL STREET	MARION	NC 28752	GLENWOOD
SIMPSON, MRS ELSIE	ROUTE 1	IVANHOE	NC 28447	SHILOH
SIMPSON, MRS RAFORD	306 N MAIN STREET	OAKBORO	NC 28129	MINERAL SPRINGS
SINGLETARY, GILBERT	ROUTE 1 BOX 276	MAXTON	NC 28364	MOUNT MORIAH
SINGLETERRY, MRS PAUL	32 COMMAND AVE	POPE AFB	NC 28308	CENTRAL
SINGLETON, JOHN F	ROUTE 3 BOX 568	WASHINGTON	NC 27889	RIVERVIEW
SINGLETON, PAT	ROUTE 3	NEWLAND	NC 28657	BIG MEADOWS
SIPE, DEBBIE	ROUTE 2	TAYLORSVILLE	NC 28681	SMYRNA
SISK, MRS KAY B	BOX 739	STANLEY	NC 28164	ALEXIS
SISK, MRS LOUISE	301 KESLER DR	THOMASVILLE	NC 27360	PARK PLACE
SLOODER, PAULINE	ROUTE 1	BANNER ELK	NC 28604	WATAUGA
SMALL, FREDDIE	ROUTE 1	BISCOE	NC 27209	CANDOR
SMART, MRS D M	212 OAK ST	FOREST CITY	NC 28043	CRESTVIEW
SMART, MRS DOROTHY	ROUTE 7 BOX 104-A	SHELBY	NC 28150	COMMUNITY
SMITH SR, BRYAN R	STAR ROUTE BOX 31	LONGWOOD	NC 28452	FRIENDSHIP
SMITH, ANN	ROUTE 1 BOX 112	ST PAULS	NC 28384	ANTIOCH
SMITH, ANN C	ROUTE 1	ROSEBORO	NC 28382	PETERS CREEK
SMITH, BRENDA	ROUTE 10-BAPT CHAPEL CH	SANFORD	NC 27330	BAPTIST CHAPEL
SMITH, CAROLYN	ROUTE 2	WEAVERVILLE	NC 28787	PINE FOREST
SMITH, CLELL F	ROUTE 1 BOX 148	LAURINBURG	NC 28352	SOUTH LAURINBURG
SMITH, E C	ROUTE 3	APEX	NC 27502	COLLINS GROVE
SMITH, EVA MAE	ROUTE 3 BOX 420	FRANKLIN	NC 28734	TELLICO
SMITH, KATHY	-	SUGAR GROVE	NC 28679	WILLOW VALLEY
SMITH, LINDA	ROUTE 5 BOX 309	KINSTON	NC 28501	DEEP RUN FIRST
SMITH, LUTHER	ROUTE 4	APEX	NC 27502	NEW HILL
SMITH, MARLENE	ROUTE 1 BOX 290	CLYDE	NC 28721	JAMES CHAPEL
SMITH, MRS ANNE	P O BOX 396	RICHLANDS	NC 28574	RICHLANDS FIRST
SMITH, MRS BETTY R	29 MOUNTAIN TER	ASHEVILLE	NC 28806	SAND HILL
SMITH, MRS CAROLYN	PAGE STREET	CLAYTON	NC 27520	HOCUTT MEMORIAL
SMITH, MRS CECIL	1214 OVERLOOK DR	LENOIR	NC 28645	MILLER HILL
SMITH, MRS DOROTHY	ROUTE 2	LIBERTY	NC 27298	LIBERTY FIRST
SMITH, MRS DOUGLAS	ROUTE 1	DELCO	NC 28436	RIEGELWOOD

SMITH, MRS EDWARD	ROUTE 2 BOX 125	HALIFAX	NC 27839	DARLINGTON
SMITH, MRS FRANCES	130 WILDERNESS RD	TRYON	NC 28782	TRYON FIRST
SMITH, MRS HADE	ROUTE 1 BOX 286	BANNER ELK	NC 28604	WHITE ROCK
SMITH, MRS J B	ROUTE 2	MARSHVILLE	NC 28103	PLEASANT HILL
SMITH, MRS J J	P O BOX 7	HAMPSTEAD	NC 28443	HAMPSTEAD
SMITH, MRS JAMES C	6050 HICKORY GROVE RD	CHARLOTTE	NC 28215	HICKORY GROVE
SMITH, MRS JEWEL	ROUTE 1	VALDESE	NC 28690	WARLICK'S
SMITH, MRS JOHN	ROUTE 2	OAKBORO	NC 28129	RED CROSS
SMITH, MRS LINDSAY	ROUTE 7 BOX 48	LEXINGTON	NC 27292	JERSEY
SMITH, MRS MAGGIE	P O BOX 96	LONGWOOD	NC 28452	LONGWOOD
SMITH, RICHARD	ROUTE 1	ADVANCE	NC 27006	GREEN MEADOWS
SMITH, VIRGINIA	ROUTE 2 BOX 97-A	GARLAND	NC 28441	BRIAR BRANCH
SNEEDEN, MRS CAROLYN	310 BUCKNER DRIVE	WILMINGTON	NC 28401	MASONBORO
SNYDER, MRS ERNEST	P O BOX 112	HAZELWOOD	NC 28738	NORTH HAZELWOOD
SOLES, JIMMY	ROUTE 1	CLARENDON	NC 28432	MOUNT SINAI
SOLESBEE, MRS VIRGIE	ROUTE 1	FRANKLIN	NC 28734	CARTOOGECHAY
SOMERSETT, MARIE	ROUTE 1 BOX 378	SHALLOTTE	NC 28459	OCEAN VIEW
SORRELL, FAYE	ROUTE 4 BOX 423	DURHAM	NC 27703	MOUNT HERMON
SOSEBEE, MISS BARBARA	ROUTE 3 BOX 184	HENDERSONVILLE	NC 28739	PLEASANT HILL
SPARKS, PAM	-	BAKERSVILLE	NC 28705	KONA
SPENCER, MRS MEREDITH	ROUTE 1 BOX 78	FAISON	NC 28341	POPLAR GROVE
SPENCER, ROY W	ROUTE 1	SCRANTON	NC 27875	SLADESVILLE
SPRATT JR, A C	ROUTE 2 BOX 88	ELLENBORO	NC 28040	CORINTH
SPRINKLE, DOROTHY	ROUTE 1	MARSHALL	NC 28753	ENON
SPRINKLE, JACK	ROUTE 1 BOX 188	ELKIN	NC 28621	CROSS ROADS
SPRINKLE, MISS DENISE	ROUTE 2 BOX 382	CANDLER	NC 28715	WALNUT CREEK
SPRINKLE, PATRICIA	412 SHUMAKER DRIVE	STATESVILLE	NC 28677	SOUTH RIVER
SPRY, MRS PAUL		COINJOCK	NC 27923	COINJOCK
SQUIRES, MARTHA L	ROUTE 1	IVANHOE	NC 28447	HAW BLUFF
STALLING, MRS GEORGE	ROUTE 2	MAIDEN	NC 28650	CEDAR GROVE
STALLINGS, MRS MARY D	P O BOX 40	MIDDLESEX	NC 27557	LEE'S CHAPEL
STAMEY, MRS EVELYN	ROUTE 4 BOX 332	MORGANTON	NC 28655	PLEASANT GROVE
STANALAND, MRS HAZEL	ROUTE 1 BOX 356	SHALLOTTE	NC 28459	OLD SHALLOTTE
STANFIELD, MRS MELVINE	621 HALIFAX RD	ROXBORO	NC 27573	PROVIDENCE P
STANLEY, BARBARA	ROUTE 3 BOX 96C	HUBERT	NC 28539	PINEY GROVE
STEADMAN, MISS SHEILA	107 S EDGEWOOD AVE	LANDRUM	SC 29356	HICKORY GROVE
STEED, VIVIAN	2307 MAPLE ST	GREENSBORO	NC 27405	BETHEL
STEELE, MRS MARIE	333 SOUTH ST	ELKIN	NC 28621	POPLAR SPRINGS
STEELMAN, BONNIE	P O BOX 73	DEEP GAP	NC 28618	TRINITY
STEGALL, MRS WENDELL	ROUTE 7 BOX 144	MONROE	NC 28110	EBENEZER
STEPHENS, WILTON	P O BOX 31	ORRUM	NC 28369	ORRUM, FIRST
STEPHENSON, JEFF	MT ZION BAPTIST CHURCH	BRYSON CITY	NC 28713	MOUNT ZION
STEPHENSON, MRS ALICIA	ROUTE 3 BOX 455	RALEIGH	NC 27603	PINEY GROVE CL
STEVENS, MRS TRENNA K	ROUTE 1 BOX 231-GG	LELAND	NC 28451	COMMUNITY CHAPEL
STEWART, ANNA MAE	ROUTE 2 BOX 1078	SPRUCE PINE	NC 28777	BIG CRABTREE
STEWART, BRENDA	ROUTE 4	MEBANE	NC 27302	EDGEWOOD
STEWART, GENE	ROUTE 4	N WILKESBORO	NC 28659	WELCOME HOME
STEWART, JANICE	ROUTE 1	ROBBINSVILLE	NC 28771	CEDAR CLIFF
STEWART, MRS A L	ROUTE 1 BOX 251	PILOT MOUNTAIN	NC 27041	HILLS GROVE
STEWART, MRS ANITA	ROUTE 3	CANDLER	NC 28715	GLADY
STEWART, MRS BECKY	4920 ELLEN AVENUE	PFAFFTOWN	NC 27040	OLD TOWN
STEWART, MRS CARL	ROUTE 66	GULLDWHEE	NC 28723	YELLOW MOUNTAIN
STILES, CHARLES	ROUTE 1	MURPHY	NC 28906	UPPER PEACHTREE
STILES, CHRIS	ROUTE 6 BOX 526	FRANKLIN	NC 28734	PINE GROVE
STILES, JEANNETTE	ROUTE 4	MURPHY	NC 28906	OAK GROVE MU
STILES, MRS EDITH	ROUTE 1	MARBLE	NC 28905	MALTBY
STILLWELL, PAT	ROUTE 3 BOX 29	CONNELLY SPGS	NC 28612	ICARD'S GROVE
STINSON, MRS KAY	ROUTE 1 BOX 81	BOONVILLE	NC 27011	PLEASANT HILL
STOKES, TERICA	-	BOONE	NC 28607	MABEL
STONE, MRS LEO	ROUTE 7 BOX 206	LUMBERTON	NC 28358	BEREA WC
STONE, MRS WOLTZ	ROUTE 7	MT AIRY	NC 27030	PINEY GROVE
STORIE, FAYE	ROUTE 8 BOX 124	LENOIR	NC 28645	SETZER CREEK
STOTT, JOYCE ANN	ROUTE 1	LANDRUM	SC 29356	PACOLET HILLS
STOTT, MRS RUTH	ROUTE 1	SIMS	NC 27880	NOBLES CHAPEL
STOWE, MRS W W	ROUTE 3 BOX 86	GASTONIA	NC 28052	NEW HOPE
STRANGE, MRS CLYDE	2928 RIDGECREST RD	ROCKY MOUNT	NC 27801	ENGLEWOOD
STREET, JERRY	119 MISSOURI ST	SPEINDALE	NC 28160	MOUNTAIN VIEW
STREET, JONI	BOX 293	BANNER ELK	NC 28604	VALLEY HAVEN
STREETMAN, MRS NANCY	611 KILDEE DRIVE	LEXINGTON	NC 27292	LEXINGTON FIRST
STRICKLAND, ARNOLD	ROUTE 7 BOX 200	LUMBERTON	NC 28358	UNION
STRICKLAND, MISS GEARLENE	ROUTE 3 BOX 279-B	LAURINBURG	NC 28352	OAK GROVE
STRICKLAND, MRS CHERRY W	ROUTE 1 BOX 46	ST PAULS	NC 28384	TEN MILE CENTER
STRICKLAND, MRS ELAINE	3309 CLINTON RD LOT 8	FAYETTEVILLE	NC 28301	TRINITY
STRICKLAND, MRS PERCELL	ROUTE 1	CHADBOURN	NC 28431	CHEROKEE CHAPEL
STROUPE, MRS EDITH	ROUTE 4 BOX 306	GASTONIA	NC 28052	NEW LIFE
STYLES, MRS SANDRA	BOX 372	BURNSVILLE	NC 28714	WINDOM
SUMEREL, MRS VERA	CONWAY AVENUE	HOT SPRINGS	NC 28743	HOT SPRINGS, FIRST
SUMNER, MRS JOY	ROUTE 1	COLERAIN	NC 27924	MARS HILL
SURLES, MRS REECIE	ROUTE 2	ANGIER	NC 27501	NEILLS CREEK
SURRATT, MRS GARY	ROUTE 4 BOX 280	ASHEBORO	NC 27203	ANTIOCH
SWANEY, FORREST	3206 SHALLOWFORD DR	GREENSBORO	NC 27406	NORTHSIDE
SWANSON, MRS OPAL	ROUTE 2 BOX 29	HAYESVILLE	NC 28904	SHADY GROVE H
SWARINGEN, HAROLD	ROUTE 2	NORWOOD	NC 28128	SILVER SPRINGS
SYKES, RALPH	ROUTE 1	BROADWAY	NC 27505	BROADWAY
TACKETT, MRS VIOLA	1017 REEDY CREEK RD	CARY	NC 27511	REEDY CREEK
TATEM, BUCK	ROUTE 1 BOX 225	HOBBSVILLE	NC 27946	WARWICK
TATUM, JEANETTE	ROUTE 1	PROSPECT HILL	NC 27314	LEA BETHEL
TATUM, MRS JENNY	ROUTE 1 BOX 565	ELIZABETH CITY	NC 27909	RIVERSIDE
TAYLOR, MRS EDWIN	1414 MIMOSA ST	LUMBERTON	NC 28358	TEN MILE
TAYLOR, MRS JEAN	ROUTE 3	ROBBINSVILLE	NC 28771	BEAR CREEK
TAYLOR, MRS MARY	ROUTE 1	TODD	NC 28684	LIBERTY GROVE
TAYLOR, MRS MARY LEE	ROUTE 1	RURAL HALL	NC 27045	STANLEYVILLE FIRST
TAYLOR, MRS PEGGY	RT 7-MONTA VISTA DR	SHELBY	NC 28150	PLAINS VIEW
TAYLOR, MRS RUTH	803 CHAPEL ST	TARBORO	NC 27886	PENDERS CHAPEL
TAYLOR, MRS STUART	P O BOX 303	CONWAY	NC 27820	CONWAY
TEAGUE, MODEEN	ROUTE 1 BOX 207	MARSHALL	NC 28753	REDMON
TEAGUE, MRS PAULINE	ROUTE 5 BOX 416	FOREST CITY	NC 28043	HARRIS FIRST
TEMPLETON, MRS FRANK	309 DINGLER ST	MOORESVILLE	NC 28115	CASCADE
TESSNER, MRS MAE	ROUTE 1 BOX 278	VALE	NC 28168	TABERNACLE
TESTER, MRS BARBARA	ROUTE 2 BOX 398	TAYLORSVILLE	NC 28681	MOUNTAIN RIDGE
TEW, MRS DAVID	ROUTE 2	ROSEBORO	NC 28382	MOUNT ELAM
THOMAS, BFA	4615 BELLE OAKES DE	CHARLOTTE	NC 28210	JACKSON PARK
THOMAS, JOYCE H	ROUTE 2 BOX 490	ELIZABETHTOWN	NC 28377	WHITE LAKE
THOMAS, LOUIS A	ROUTE 10 BOX 328	SANFORD	NC 27330	JUNIPER SPRINGS

THOMAS, MRS CLYDE	ROUTE 1 BOX 207	MONCURE	NC 27559	GUM SPRINGS
THOMAS, MRS FAYE	ROUTE 1 BOX 35	MT GILEAD	NC 27306	HAMER CREEK
THOMAS, MRS HAROLD	ROUTE 2	ASHEVILLE	NC 28805	GRASSY BRANCH
THOMAS, SHARON M	BOX 544	PITTSBORO	NC 27312	EMMAUS
THOMPSON, ARDELLE	ROUTE 2 BOX 509	KINGS MOUNTAIN	NC 28086	MULL'S MEMORIAL
THOMPSON, MRS NELL	2 HICKORY TREE ROAD	ASHEVILLE	NC 28805	LONG SHOALS
THOMPSON, MRS WANDA	ROUTE 3	WEAVERVILLE	NC 28787	JUPITER
THORE, CLAUDE	ROUTE 6 BOX 4410	MT AIRY	NC 27030	NEW LIFE
TILSON, MRS ELAINE	ROUTE 2	HIGHLANDS	NC 28741	CLEAR CREEK
TINKHAM, MRS JENNETTE	P O BOX 392	AULANDER	NC 27805	CONNARITSA
TOLAR, MRS LIB	ROUTE 1 BOX 231	LUMBER BRIDGE	NC 28357	EPHESUS
TOMLINE, SAMUEL	ROUTE 1	HARMONY	NC 28634	HARMONY
TOMPKINS, SANDRA	ROUTE 1 BOX 80	TABOR CITY	NC 28463	JONES STREET
TONEY, MISS RHONDA	ROUTE 1	BESSEMER CITY	NC 28016	HOLLAND MEMORIAL
TORRENCE, MRS MARTHA	ROUTE 1 BOX 86	HUNTERSVILLE	NC 28078	LONG CREEK
TOWNSEND, JANET		BANNER ELK	NC 28604	MOUNT CALVARY
TOWNSEND, KENNETH	REID ST	MARION	NC 28752	WEST MARION
TOWNSEND, MRS PHYLLIS	NEWLAND HWY	SPRUCE PINE	NC 28777	GREEN VALLEY
TRANTHAM, ROGER	P O BOX 541	FLETCHER	NC 28732	NAPLES
TRIBBLE, MRS LOU	ROUTE 1 BOX 121A	WARRENSVILLE	NC 28693	CLIFTON
TRIPLETT, MRS SHIRLEY	ROUTE 4 ROGERS DR	BOONE	NC 28607	MIDDLE FORK
TRIVETT, GLENDA	ROUTE 2	NEWLAND	NC 28657	JONAS RIDGE
TROTT, CARIS	ROUTE 1 BOX 967	MAYSVILLE	NC 28555	GRANTS CREEK
TRULL, MRS EVA	ROUTE 1	STANFIELD	NC 28163	COMMUNITY
TRULL, MRS WILLA M	ROUTE 1 BOX 208	WAYNESVILLE	NC 28786	RED BANK
TUCKER, MRS FRANK	520 EDGEMONT ST	ALBEMARLE	NC 28001	GRACE
TURNER, JANIS	ROUTE 1 BOX 35	MEBANE	NC 27302	NORTH GRAHAM
TURNER, MRS GAIL	P O BOX 187	LOCUST	NC 28097	LOCUST, FIRST
TURNER, MRS MERELE H	ROUTE 1 BOX 134	STATE ROAD	NC 28676	MOUNT PLEASANT
TURPIN, MRS ZEB	ROUTE 1	PISGAH FOREST	NC 28768	TURKEY CREEK
TYDINGS, CHERYL	ROUTE 4	FRANKLIN	NC 28734	ELLIJAY
TYNDALL, HAYWOOD	ROUTE 2 BOX 126 A	PINK HILL	NC 28572	CABIN
TYNDALL, MRS GEORGE	P O BOX 51	AUTRYVILLE	NC 28318	AUTRYVILLE
TYSINGER, MRS SARAH	145 ROBBINS ST	CONCORD	NC 28025	ROBERTA
UPRIGHT, MRS FRANCES	ROUTE 2 BOX 2178	ELKIN	NC 28621	SHOALY BRANCH
USHER, MRS FRANCIS	ROUTE 1 BOX 86	ROSE HILL	NC 28458	CONCORD
VAN HORN, RUBY	ROUTE 7 BOX 574-A	HICKORY	NC 28601	GRACE AND TRUTH
VANDERBURG, HAYDEN	ROUTE 4 BOX 206	CONCORD	NC 28025	HOWELL'S
VANN, MRS WAYNE	P O BOX 688	WALLACE	NC 28466	POSTON
VANNOY, MRS DONNA	ROUTE 2	BOONE	NC 28607	PERKINSVILLE
VARNER, MARION	136 RENOLA DR	HIGH POINT	NC 27263	TRINDALE
VAUGHAN, R G	MARGARETTSVILLE BAPT CHUR	MARGARETTSVILLE	NC 28753	MARGARETTSVILLE
VAUGHN, MRS ANNIE	ROUTE 5 BOX 172	MARION	NC 28752	VEIN MOUNTAIN
VINCENT, MRS WILLIAM	341 PARK ROAD	ALBEMARLE	NC 28001	HIGHLAND
VINSON, MRS FRANK	ROUTE 1 BOX 200	DAVIDSON	NC 28036	DAVIDSON FIRST
VONCANNON, VANCE	P O BOX 53	SEAGROVE	NC 27341	PANTHER CREEK
WADSWORTH, MRS T M	BUNDY STREET	WAGRAM	NC 28396	SPRING HILL
WAGNER, MRS ROBENA	1543 OLD DURHAM RD	ROXBORO	NC 27573	SOMERSET
WAKER, MRS TESSIE	9856 MCNEILL RD	KERNERSVILLE	NC 27284	HILLCREST
WALDROP, MRS ROY	ROUTE 1 BOX 334	MARSHALL	NC 28753	ANTIOCH
WALDROUP, MISS ETHEL	ROUTE 2 BOX 7	HOT SPRINGS	NC 28743	ZION
WALKER, MISS SHARON	ROUTE 1	SOPHIA	NC 27350	SOPHIA
WALLACE, DEWEY	ROUTE 1	CARTHAGE	NC 28327	CALVARY
WALLIN, MRS FLO	ROUTE 4	MARSHALL	NC 28753	CHAPEL HILL
WALLIN, MRS FRANCES	ROUTE 4 BOX 108	MARSHALL	NC 28753	UNION VALLEY
WALLIN, MRS RUBY	ROUTE 3	MARS HILL	NC 28754	CALIFORNIA CREEK
WALTERS, J E	ROUTE 1 BOX 76	ORRUM	NC 28369	BLOOMINGDALE
WALTERS, MRS CINDY	19-A COLONY VILLAGE APTS	NEW BERN	NC 28560	NEUSE RIVER
WALTERS, MRS PHYLLIS	ROUTE 4 BOX GT48	LINCOLNTON	NC 28092	TEMPLE
WALTERS, NEAL A	ROUTE 2	ST PAULS	NC 28384	CAROLINA
WARD, LEE	ROUTE 1	NAKINA	NC 28455	HAPPY HOME
WARD, MRS BARBARA	ROUTE 1	LEICESTER	NC 28748	PINNACLE VIEW
WARD, MRS HENRY	2095 25TH ST DR NE	HICKORY	NC 28601	EAST HICKORY
WARD, MRS JOHN	ROUTE 5 BOX 47	BOONE	NC 28607	OAK GROVE
WARD, MRS PATSY	ROUTE 4	BAKERSVILLE	NC 28705	CALVARY
WARD, MRS RUBY	BOX 213	MARSHALL	NC 28753	OAK HILL
WARD, OSCAR	BOX 12	NAKINA	NC 28455	POLEY BRIDGE
WARREN, JAMES	ROUTE 1	CLINTON	NC 28328	HICKORY GROVE
WARREN, JUDITH	ROUTE 3 BOX 278	CLINTON	NC 28328	MARY'S CHAPEL
WARREN, MRS SHELVA	132 KIMBERLY DR	CLINTON	NC 28328	GROVE PARK
WATERS, GINA	ABINGDON ROAD	LENOIR	NC 28645	PISGAH
WATERS, MRS FRED	ROUTE 1	HICKORY	NC 28601	BROOKFORD
WATKINS, MRS GERALD	ROUTE 5 BOX 251	HENDERSONVILLE	NC 28739	LOCUST GROVE
WATKINS, MRS PAT	5005 WATLINGTON RD	GREENSBORO	NC 27405	PHILADELPHIA
WATSON, GARY	ROUTE 1 BOX 828	MORGANTON	NC 28655	CROSS MEMORIAL
WATSON, K J	ROUTE 1 BOX 71	DEEP GAP	NC 28618	MOUNT PERION
WATTS, EVA	ROUTE 2 BOX 6	GERMANTON	NC 27019	LEAK MEMORIAL
WATTS, JOE T	ROUTE 2	PEACHLAND	NC 28133	MOUNT OLIVE
WATTS, MRS RALPH	ROUTE 4 BOX 251	TAYLORSVILLE	NC 28681	LEBANON
WEATHERS, HOWARD	ROUTE 1 BOX 280	HOLLY SPRINGS	NC 27540	MACEDONIA
WEAVER, GENEVA	2004 BRISTOL RD	STATESVILLE	NC 28677	BRISTOL DRIVE
WEAVER, MRS DEAN	P O BOX 305	E FLAT ROCK	NC 28726	EAST FLAT ROCK FIRS
WEAVER, MRS J E	804 CHARLES RD	SHELBY	NC 28150	CALVARY
WEBB, PEGGY	220 KEITH ST	MARION	NC 28752	ASHWORTH RD
WELLS, MRS CAROLYN	ROUTE 4 BOX 286	CANDLER	NC 28715	STARNES COVE
WEST, JOAN	BOX 133	CLIFFSIDE	NC 28024	FAITH
WEST, MRS ANNETTE	ROUTE 1 BOX 184	GARLAND	NC 28441	CENTER
WEST, MRS MABLE	ROUTE 2 BOX 225	CLINTON	NC 28328	CLINTON FIRST
WESTER, TIMOTHY	-	KNIGHTDALE	NC 27545	POPLAR SPRINGS
WHEATLEY, LORENE	ROUTE 10 BOX 158	LENOIR	NC 28645	MOUNTAIN VIEW
WHEELER, MISS DEBORAH	ROUTE 2	MARS HILL	NC 28754	PAINT GAP
WHEELER, MISS GLENDA	ROUTE 1	ZIONVILLE	NC 28648	PLEASANT GROVE
WHEELER, MRS KATHY	P O BOX	MARS HILL	NC 28754	LAUREL VALLEY
WHISNANT, CAROL	116 CLARKE ST	MORGANTON	NC 28655	FRIENDSHIP
WHISNANT, MISS DEBBIE	ROUTE 1 BOX 416	MARION	NC 28752	FAITH
WHISNANT, MRS CAROL N	9815 BLAIR RD	CHARLOTTE	NC 28212	NEW HOPE
WHISNANT, MRS RAMAN	ROUTE 5 BOX 532	MORGANTON	NC 28655	GRANDVIEW
WHISNANT, MRS SUE	ROUTE 1 BOX 40	UNION MILLS	NC 28167	CANE CREEK
WHITAKER, MRS HARVEY	ROUTE 3 BOX 290	FOREST CITY	NC 28043	LONG BRANCH ROAD
WHITAKER, ROBERT C	1612 DIXIE LANE	HENDERSONVILLE	NC 28739	MILLS RIVER
WHITE JR, MRS REDDICK	301 STERLINGWORTH ST	WINDSOR	NC 27983	REPUBLICAN
WHITE, MISS DELORES	ROUTE 4 BOX 203	KINGS MOUNTAIN	NC 28086	MACEDONIA
WHITE, MRS STEVE	P O BOX 415	WELCOME	NC 27374	WELCOME FIRST
WHITEHORNE, MRS ALICE	1107 MCGUINN DR	HIGH POINT	NC 27262	LEXINGTON AVENUE

WHITENER, LARRY	ROUTE 1	ELLENBORO	NC 28040	GANTTS GROVE
WHITLATCH, MRS W P	ROUTE 1 BOX 295	SMITHFIELD	NC 27577	PISGAH
WHITLEY, MRS BOBBI	ROUTE 6	MONROE	NC 28110	NEW SALEM
WHITLEY, MRS J F	P O BOX 62	WHITAKERS	NC 27891	WHITAKERS
WHITLOW, F W	P O BOX 2	MT MOURNE	NC 28123	COMMUNITY I
WHITTINGTON, FLOYE		COLLETTSVILLE	NC 28611	GREEN VALLEY
WIGGINS, MRS BILLY	ROUTE 3	ELM CITY	NC 27822	PLEASANT HOPE
WIH, MRS DIANE	ROUTE 2	FOUR OAKS	NC 27524	BLACKMON'S GROVE
WIKE, MRS BRENDA	ROUTE 68 BOX 61	CULLOWHEE	NC 28723	CULLOWHEE
WIKE, MRS CLARA	ROUTE 5 BOX 136	TAYLORSVILLE	NC 28681	MOUNT HEBRON
WILCOX SR, MRS ODELL	ROUTE 1 BOX 434	CHERRYVILLE	NC 28021	NORTH BROOK
WILCOX, MRS EARLINE B	ROUTE 2 BOX 14	LUMBERTON	NC 28358	SMYRNA
WILDE, MISS SHARON	ROUTE 4	BREVARD	NC 28712	DUNN'S ROCK
WILKERSON, DOROTHY	265 S UNION	CONCORD	NC 28025	WHITE PARK
WILKINS, MRS ALBERT	ROUTE 1 BOX 344-C	OXFORD	NC 27565	KNOTT'S GROVE
WILLARD, MRS LOIS	3110 PINEY GROVE RD	KERNERSVILLE	NC 27284	GOODWILL
WILLIAMS, CAROLYN	ROUTE 4 BOX 438-C	CHARLOTTE	NC 28208	LOVE CHAPEL WC
WILLIAMS, CHRISTINE	ROUTE 1	HENDERSONVILLE	NC 28739	MOUNTAIN HOME
WILLIAMS, DORIS	BOX 452	STAR	NC 27356	NEW HOPE
WILLIAMS, HUGH	313 N GASTON	KINGS MOUNTAIN	NC 28086	NEW CAMP CREEK
WILLIAMS, JOANNE	2726 NEWL HICKORY GRV RD	CHARLOTTE	NC 28215	PLAZA ROAD
WILLIAMS, MILDRED	TAPOCO RT BOX 140	ROBBINSVILLE	NC 28771	YELLOW CREEK
WILLIAMS, MRS ANITA	237 N POST ROAD	SHELBY	NC 28150	NORTHSIDE
WILLIAMS, MRS CARL	ROUTE 3	RALEIGH	NC 27603	TURNER MEMORIAL
WILLIAMS, MRS EVELYN	ROUTE 1	STALEY	NC 27355	SHADY GROVE
WILLIAMS, MRS JACK	ROUTE 1	SALEMBURG	NC 28385	UNION GROVE
WILLIAMS, MRS JEANETTE	7405 WILSON GROVE RD	CHARLOTTE	NC 28212	WILSON GROVE
WILLIAMS, MRS JOYCE	ROUTE 1	AUTRYVILLE	NC 28318	CLEMENT
WILLIAMS, MRS LOUISE	ROUTE 2	FRANKLIN	NC 28734	PRENTISS
WILLIAMS, MRS MARGARET	2121 FRANCES AVENUE	HENDERSON	NC 27536	RALEIGH ROAD
WILLIAMS, MRS VIRGINIA	BOX 425	MT OLIVE	NC 28365	MOUNT OLIVE FIRST
WILLIAMS, MRS WILMA	ROUTE 6	MARION	NC 28752	WOODLAWN
WILLIAMS, SYLVIA	ROUTE 1	UNION GROVE	NC 28689	TAYLOR SPRINGS
WILLIAMS, VIVIAN	ROUTE 8	MONROE	NC 28110	HARTIS GROVE
WILLIAMSON, MRS ESTHER	ROUTE 1 BOX 181	BLADENBORO	NC 28320	RICHARDSON
WILLIS JR, MRS W W	ROUTE 1 BOX 44	MILTON	NC 27305	SHILOH
WILLIS, DANNY	C/O ROUTE 5 BOX 219-A	BURNSVILLE	NC 28714	MOUNT MITCHELL
WILLIS, JACK	ROUTE 3	LAWNDALE	NC 28090	NORMANS GROVE
WILLIS, MRS JAMES G	ROUTE 4 BOX 430	FRANKLIN	NC 28734	COWEE
WILLIS, MRS JESSE	ROUTE 2 BOX 204	ARARAT	VA 24053	CHESTNUT GROVE
WILSON, BARBARA	ROUTE 4	BREVARD	NC 28712	CARR'S HILL
WILSON, MACK	ROUTE 3	BAKERSVILLE	NC 28705	SNOW HILL
WILSON, MARGIE H	ROUTE 2	SEAGROVE	NC 27341	RIVERSIDE
WILSON, MARVIN	ROUTE 1	MILL SPRING	NC 28756	BYARS
WILSON, MRS ELIZABETH	ROUTE 1 BOX 140	SUPPLY	NC 28462	BOONES NECK
WILSON, MRS JESSE	213 S KING CHARLES RD	RALEIGH	NC 27610	LONGVIEW
WILSON, MRS JIMMY	ROUTE 2 BOX 466-C	GRANITE FALLS	NC 28630	DRY PONDS MS
WILSON, MRS JOHN H	ROUTE 1 BOX 72 A	NEWTON	NC 28658	STARTOWN FIRST
WILSON, MRS LOUISE	ROUTE 1	RAMSEUR	NC 27316	STALEY
WILSON, MRS LOUISE	ROUTE 1 BOX 166	MARION	NC 28752	HARMONY GROVE
WINFIELD, JOSEPH	ROUTE 1	WADESBORO	NC 28170	BROWN CREEK
WINGLER, BILL	P O BOX 402	N WILKESBORO	NC 28659	CRICKET
WKYNN, MRS MARCELINE	ROUTE 2 BOX 38	WILLIAMSTON	NC 27892	REDDICKS GROVE
WOOD, SHELBY	ROUTE 4 BOX 159	MT AIRY	NC 27030	FLIPPIN MEMORIAL
WOODARD, MISS KATHY	ROUTE 2	SYLVA	NC 28779	ZION HILL
WOODARD, MRS MARGARET	1001 SPRING VALLEY RD	WILMINGTON	NC 28401	IMMANUEL
WOODBURN, NELLIE	-	RIEGELWOOD	NC 28456	DELCO FIRST
WOODELL, MRS M W	2117 EASTWOOD DR	DURHAM	NC 27703	TRINITY
WOODEN, MRS WARREN W	213 WOODBURN RD	RALEIGH	NC 27605	PULLEN MEMORIAL
WOODIE, LOIS	ROUTE 1	PURLEAR	NC 28665	BOILING SPRINGS
WOODY, MISS JEANETTE	359 ALTAPASS RD	SPRUCE PINE	NC 28777	BERRY CHAPEL
WOODY, MRS NAOMI	ROUTE 4	BAKERSVILLE	NC 28705	ROAN MOUNTAIN
WOOTEN, MRS HAROLD	ROUTE 2	HARMONY	NC 28634	SANDY SPRING
WORLEY, MRS MARY JOE	ROUTE 7	MARSHALL	NC 28753	LOWER BIG PINE
WORTHAM, MRS FLORENCE	1010 CARROLL RD	HENDERSON	NC 27536	NORTH HENDERSON
WRAY, DEAN	ROUTE 1 BOX 347	MAIDEN	NC 28650	MOUNT ANDERSON
WRAY, MRS G C	ROUTE 1 BOX 290	LINCOLNTON	NC 28092	LEONARD'S FORK
WRENCH, MISS SHEILA	ROUTE 5	DUNN	NC 28334	CRESTVIEW MS
WRIGHT, MRS FLETCHER	ROUTE 6 BOX 231	NEW BERN	NC 28560	COLONY
WRIGHT, MRS ROGER	ROUTE 1 BOX 27	CLARENDON	NC 28432	FOREST LAWN
WYATT, DANNY	ROUTE 4	N WILKESBORO	NC 28659	ROCK SPRINGS
WYATT, DAVID	-	PINEY CREEK	NC 28663	NEW HOPE
YANCEY, MISS SHEILA	ROUTE 3 BOX 250	LAWNDALE	NC 28090	ZION HILL
YANDLE, MRS PEGGY	ROUTE 3	BESSEMER CITY	NC 28016	MOUNT BEULAH
YARBORO, EDWARD	300 GARRETT STREET	ROXBORO	NC 27573	ROCK GROVE
YATES, MRS JOHN	ROUTE 2 BOX 235	DENTON	NC 27239	WALTERS GROVE
YELTON, MRS JAMES	-	SPRUCE PINE	NC 28777	BEAR CREEK
YORK, MRS PAULA	ROUTE 7	GREENSBORO	NC 27407	COMMUNITY
YOUNG JR, H C	302 EDGAR ST	ROXBORO	NC 27573	OLIVE BRANCH
YOUNG SR, T J	ROUTE 2	LELAND	NC 28451	TOWN CREEK
YOUNG, KATHERINE	ROUTE 1 BOX 270	CONNELLY SPRINGS	NC 28612	HULL'S CHAPEL
YOUNG, MISS BARBARA	ROUTE 1 BOX 421	HALLSBORO	NC 28442	ST JAMES
YOUNG, MRS D R	-	MINNEAPOLIS	NC 28652	MINNEAPOLIS
YOUNG, MRS GRACE	ROUTE 2	BURNSVILLE	NC 28714	SHOAL CREEK
YOUNG, SUE	ROUTE 3	NEWLAND	NC 28657	WHITES MEMORIAL
ZIGLAR, MRS PEGGY	CAMELIA LANE	WALKERTOWN	NC 27051	WALKERTOWN

Directors of Missions

ALLRED, HOYLE	1607 RANKIN LAKE RD	GASTONIA	NC	28052	GASTON
BALLOU, BILL	BOX 297	JEFFERSON	NC	28640	ASHE
BESHEARS, LAFT	P O BOX 249	HENDERSONVILLE	NC	28739	CAROLINA
BORDERS, CLINE	P O BOX 24	SHELBY	NC	28150	KINGS MOUNTAIN
BORDERS, HUGH	BOX 788	SPRUCE PINE	NC	28777	MITCHELL
BRADLEY, OREN	P O BOX 1203	MT AIRY	NC	27030	SURRY
BREWINGTON, TONY E	P O BOX 997	PEMBROKE	NC	28372	BURNT SWAMP
CABLE, ROY	ROUTE 1 BOX 414	COLUMBUS	NC	28722	POLK
CAMPBELL, ELIZABETH J	208 NU WAY CIR NE	LENOIR	NC	28645	CALDWELL
CARTER, JOHN E	ROUTE 13 BOX 166	SALISBURY	NC	28144	ROWAN
CATER, HELEN	C/O 354 1ST AVE NW	HICKORY	NC	28601	THERON RANKIN
CHILDS JR, S LAWRENCE	209 S KING DRIVE	CHARLOTTE	NC	28204	MECKLENBURG
COSTNER, ROBERT L	323 WEST MORGAN STREET	RALEIGH	NC	27603	RALEIGH
COUCH, MABEL	ROUTE 1 BOX 4678	N WILKESBORO	NC	28659	STONE MOUNTAIN
CUNNUP, MANUEL E	ROUTE 2 BOX 32-A	BEAR CREEK	NC	27207	SANDY CREEK
DAVIS SR, CLYDE L	P O BOX 712	WARSAW	NC	28398	EASTERN
DELLINGER, HAROLD	ROUTE 1 BOX 305	SHELBY	NC	28150	SOUTH MOUNTAIN
DUNEVANT, J CLIFTON	248 S FIRST ST	ALBEMARLE	NC	28001	STANLY
ENSLEY SR, HOWARD P	P O BOX 421	WADESBORO	NC	28170	ANSON
FAIRCLOTH, T C	1322 RIDGEWOOD AVE	REIDSVILLE	NC	27320	DAN VALLEY
FISH JR, LLOYD V	P O BOX 275	WAYNESVILLE	NC	28786	HAYWOOD
FITZGERALD, SUE	BOX 594	MARS HILL	NC	28754	FRENCH BROAD
FOX, THURMAN	8005 SILAS CRK PKWY-E	WINSTON-SALEM	NC	27106	PILOT MOUNTAIN
FRADY, CECIL	58 DORAUL ST	FRANKLIN	NC	28734	MACON
GOBLE JR, W D	P O BOX 993	MORGANTON	NC	28655	CATAWBA RIVER
HAGER, EUGENE B	2702 E ASH ST RM 305	GOLDSBORO	NC	27530	NEUSE
HARROD, J D	P O BOX 1922	HIGH POINT	NC	27261	CENTRAL
HICKS, JOHN G	2 SULPHUR SPRINGS RD	ASHEVILLE	NC	28806	BUNCOMBE
HILLIARD, LAURA MAE	BOX 53	BURNSVILLE	NC	28714	YANCEY
HINES, E J	P O BOX 902	JACKSONVILLE	NC	28540	NEW RIVER
HOLDER, ROY	122 GASTON STREET	BREVARD	NC	28712	TRANSYLVANIA
HOWELL, CHARLES	2411 BENJAMIN PARKWAY	GREENSBORO	NC	27408	PIEDMONT
HUTCHINSON, PHILIP	ROUTE 2 BOX 130	MT GILEAD	NC	27306	MONTGOMERY
JENKINS, E J	P O BOX 557	MARSHALL	NC	28753	FRENCH BROAD
JONES, WALTER	P O BOX 169	WHITEVILLE	NC	28472	COLUMBUS
KESTERSON, PAUL	610 S COLLEGE RD	WILMINGTON	NC	28401	WILMINGTON
LAFFMAN, EDWARD	P O BOX 384	WARRENTON	NC	27589	CULLOM
LAMM, HASSELL	BOX 1175	ROXBORO	NC	27573	BEULAH
LANE, MRS GLENN	400 S BROAD ST	EDENTON	NC	27932	CHOWAN
ALDIRY, ALVIN	P O BOX 266	SYLVA	NC	28779	TUCKASEIGEE
LOVIN, AUSTIN	BOX 1565	ROCKINGHAM	NC	28379	PEE DEE
LOWE, HAVEN C	P O BOX 395	CHEROKEE	NC	28719	CHEROKEE
LUNSFORD, FRED	P O BOX 580	MURPHY	NC	28906	TRUETT
MALLARD, WARREN	209 S KINGS DR	CHARLOTTE	NC	28204	MECKLENBURG
MARKS, ELLIS L	1407 LUCILLE AVENUE	MONROE	NC	28110	UNION
MARTIN, H L	ROUTE 3 BOX 119-A	HAMPTONVILLE	NC	27020	BRIER CREEK
MCKINNEY JR, W C	ROUTE 4 BOX 426	N WILKESBORO	NC	28659	BRUSHY MOUNTAIN
MCMILLAN,JR, CHARLES L	P O BOX 287	GRAHAM	NC	27253	MOUNT ZION
MCQUERE, JAMES B	P O BOX 246	LINCOLNTON	NC	28092	SOUTH FORK
MCRAE, MRS JANE C	P O BOX 526	ELKIN	NC	28621	ELKIN
MOORE, JOHN	2618 SUNSET AVE	GREENVILLE	NC	27834	SOUTH ROANOKE
MOORE, R E	P O BOX 356	SELMA	NC	27576	JOHNSTON
MUMFORD, HUBERT S	2821 CHAPEL HILL RD	DURHAM	NC	27707	YATES
MYERS, J W	P O BOX 876	ROBBINSVILLE	NC	28771	CHEOAH
POWELL, HENRY	P O BOX 215	AHOSKIE	NC	27910	WEST CHOWAN
PRINCE, RUTH	P O BOX 62	ELIZABETHTOWN	NC	28337	BLADEN
PRIVETTE, H A	P O BOX 365	HAVELOCK	NC	28532	ATLANTIC
PRIVOTT, JOHN	P O BOX 2142	ROCKY MOUNT	NC	27801	NORTH ROANOKE
PYM, EARL	ROUTE 2 BOX 47	BOONE	NC	28607	THREE FORKS
RAY, MICHAEL T	P O BOX 507	CARTHAGE	NC	28327	SANDHILLS
ROLLINS, LEONARD	BOX 555	LEXINGTON	NC	27292	LIBERTY
ROTAN, A JUDSON	1106 OLD FARMER ROAD	ASHEBORO	NC	27203	RANDOLPH
SEPAUGH, MICHAEL	BOX 614	SPARTA	NC	28675	ALLEGHANY
SHORE, GEORGE	169 SPRING ST NW	CONCORD	NC	28025	CABARRUS
SIMPSON JR, J HENRY	P O BOX 896	LILLINGTON	NC	27546	LITTLE RIVER
STEVENS, CHARLES A	P O BOX 298	FAYETTEVILLE	NC	28302	NEW SOUTH RIVER
THOMAS, ELMER	941 THOMAS ST	STATESVILLE	NC	28677	SOUTH YADKIN
WAINWRIGHT, ROBERT H	P O BOX 944	OXFORD	NC	27565	FLAT RIVER
WAISNER, A R	P O BOX 144	SUPPLY	NC	28462	BRUNSWICK
WALDEN JR, HENRY E	P O BOX 1447	LUMBERTON	NC	28358	ROBESON
WHEELHOUSE, OTIS J	600 E MAIN STREET	FOREST CITY	NC	28043	SANDY RUN
WILSON, DON	1 GRANDVIEW PARK	MARION	NC	28752	BLUE RIDGE
YADKIN BAPTIST ASSOC	302 VIRGINIA DRIVE	YADKINVILLE	NC	27055	YADKIN

Denominational Ministers

State Convention Ministers

ALDRIDGE, HAL L	BAPTIST STATE CONVENTION	RALEIGH	NC 27611
ALLEN, JAMES W	BAPTIST STATE CONVENTION	RALEIGH	NC 27611
BICKERSTAFF, NONA K	BAPTIST STATE CONVENTION	RALEIGH	NC 27611
BOATWRIGHT, W H	BAPTIST STATE CONVENTION	RALEIGH	NC 27611
BOOTH JR, ALEX L	FRUITLAND BAPT BIBLE INS	HENDERSONVILLE	NC 28739
BOWEN, DAVIS	BAPTIST STATE CONVENTION	RALEIGH	NC 27611
BOYKIN, BOBBY D	BAPTIST STATE CONVENTION	RALEIGH	NC 27611
BREWINGTON, TONY E	BOX 997	PEMBROKE	NC 28372
BRIDGES, THOMAS E	P O BOX 98	ASHEBORO	NC 27203
BRUHN, ROBERT	BAPTIST STATE CONVENTION	RALEIGH	NC 27611
BULLOCK, J EDWIN	BAPTIST STATE CONVENTION	RALEIGH	NC 27611
BYRD, JAMES R	FRUITLAND BAPT BIBLE INST	HENDERSONVILLE	NC 28739
BYRD, WILLIAM	BAPTIST STATE CONVENTION	RALEIGH	NC 27611
CAIN, L W	FRUITLAND BAP BIBLE INS	HENDERSONVILLE	NC 28739
CHAPMAN, MARVIN W	P O BOX 953	SOUTHPORT	NC 28461
CLARKE, W HARRY	BAPTIST STATE CONVENTION	RALEIGH	NC 27611
COATES, EDWIN S	BAPTIST STATE CONVENTION	RALEIGH	NC 27611
COLE, W DOUGLAS	BAPTIST STATE CONVENTION	RALEIGH	NC 27611
COOPER, CORBIN	BAPTIST STATE CONVENTION	RALEIGH	NC 27611
COOPER, K MAURICE	BAPTIST STATE CONVENTION	RALEIGH	NC 27611
CURTIS, NANCY	BAPTIST STATE CONVENTION	RALEIGH	NC 27611
DEES, BOBBY M	FRUITLAND BAPT BIBLE INST	HENDERSONVILLE	NC 28739
EULISS, DANIEL B	BAPTIST STATE CONVENTION	RALEIGH	NC 27611
EVERETT, RICHARD	BAPTIST STATE CONVENTION	RALEIGH	NC 27611
FEWELL, TOM	132 RACE TRACK RD	JACKSONVILLE	NC 28540
FORD, HOWARD	BAPTIST STATE CONVENTION	RALEIGH	NC 27611
GATWOOD, CHARLES	BAPTIST STATE CONVENTION	RALEIGH	NC 27611
GILBERT, DAVID J	P O BOX 815	CHEROKEE	NC 28719
GRANT, MARSE	BIBLICAL RECORDER	RALEIGH	NC 27611
GREENE, JAMES Y	BAPTIST STATE CONVENTION	RALEIGH	NC 27611
GREENE, R TOM	BAPTIST STATE CONVENTION	RALEIGH	NC 27611
HAMBY, ROBERT P	FRUITLAND BAPT BIBLE INST	HENDERSONVILLE	NC 28739
HAYWOOD, JANICE	BAPTIST STATE CONVENTION	RALEIGH	NC 27611
HILL, WOODROW	BIBLICAL RECORDER	RALEIGH	NC 27611
HOBBS, SARA ANN	BAPTIST STATE CONVENTION	RALEIGH	NC 27611
HOLLAND, BURKE	BAPTIST STATE CONVENTION	RALEIGH	NC 27611
HOPKINS, CAROLYN	BAPTIST STATE CONVENTION	RALEIGH	NC 27611
HORRELL, OSCAR RAY	FRUITLAND BAPT BIBLE INS	HENDERSONVILLE	NC 28739
HUGGINS, KAY	BAPTIST STATE CONVENTION	RALEIGH	NC 27611
JACKSON, B W	P O BOX 36	ASHEBORO	NC 27203
KING, CLARENCE M	FRUITLAND BAPT BIBLE INS	HENDERSONVILLE	NC 28739
LAMB, WILLIAM C	BAPTIST STATE CONVENTION	RALEIGH	NC 27611
LAMBERT, JAMES M	305 SPRING STREET	BOONE	NC 28607
LANGFORD, DAVID	BAPTIST STATE CONVENTION	RALEIGH	NC 27611
LUCAS, BURRELL	BAPTIST STATE CONVENTION	RALEIGH	NC 27611
LYNCH, WILLIAM L	FRUITLAND BAPT BIBLE INS	HENDERSONVILLE	NC 28739
MARTIN JR, OSCAR D	BAPTIST STATE CONVENTION	RALEIGH	NC 27611
MAYO, HILDA	BAPTIST STATE CONVENTION	RALEIGH	NC 27611
MCANEAR, KENNETH	P O BOX 128	RIDGECREST	NC 28770
MCCORMICK, GWENN	BAPTIST STATE CONVENTION	RALEIGH	NC 27611
MCKAY, THOMAS	701 CASWELL BEACH RD	SOUTHPORT	NC 28461
MILLER, A C	FRUITLAND BAPT BIBLE INS	HENDERSONVILLE	NC 28739
MOORE, DAVID	BAPTIST STATE CONVENTION	RALEIGH	NC 27611
MORGAN, DORIS	BAPTIST STATE CONVENTION	RALEIGH	NC 27611
MULLINAX, ROBERT	BAPTIST STATE CONVENTION	RALEIGH	NC 27611
O'NEAL, SAM	BAPTIST STATE CONVENTION	RALEIGH	NC 27611
OSMENT, J LUTHER	22 COWAN ST	SYLVA	NC 28779
PETTY, CHARLES	BAPTIST STATE CONVENTION	RALEIGH	NC 27611
PEYTON, NEAL L	602 S MAIN ST	WAKE FOREST	NC 27587
PINKERTON, RONALD J	1435 BERRIEDALE DR	FAYETTEVILLE	NC 28304
POPE, JAMES H	1119 BRIDGES ST	HIGH POINT	NC 27262
POTTER, JERRY	ROUTE 6 BOX 890	THOMASVILLE	NC 27340
RAY, CECIL A	BAPTIST STATE CONVENTION	RALEIGH	NC 27611
REED, J GEORGE	BAPTIST STATE CONVENTION	RALEIGH	NC 27611
RICHARDSON, CHARLES	BAPTIST STATE CONVENTION	RALEIGH	NC 27611
RIDINGS, KENNETH WAYNE	FRUITLAND BAP BIBLE INS	HENDERSONVILLE	NC 28739
RIFFEY, MRS J L	FRUITLAND BAPT BIBLE INS	HENDERSONVILLE	NC 28739
RITCHIE, PATSY	BAPTIST STATE CONVENTION	RALEIGH	NC 27611
ROBINSON, JAMES M	107 COLONY DR	MORGANTON	NC 28655
RYMER, JOHN F	FRUITLAND BAPT BIBLE INS	HENDERSONVILLE	NC 28739
SIMPSON III, JAMES H	1403 SYCAMORE DR	GARNER	NC 27529
SITTON, MRS H T	FRUITLAND BAPT BIBLE INS	HENDERSONVILLE	NC 28739
SMITH, RICHARD D	BAPTIST STATE CONVENTION	RALEIGH	NC 27611
SMITH, ROY J	BAPTIST STATE CONVENTION	RALEIGH	NC 27611
SOUTHARD, MARVIN J	237 FARRELL ST	EDEN	NC 27288
STEWART, ROBERT C	BAPTIST STATE CONVENTION	RALEIGH	NC 27611
STOREY, CHARLES	BAPTIST STATE CONVENTION	RALEIGH	NC 27611
TRAYLOR, RICHARD	BAPTIST STATE CONVENTION	RALEIGH	NC 27611
UPCHURCH, ERNEST C	BAPTIST STATE CONVENTION	RALEIGH	NC 27611
VAUGHN, MONROE	BAPTIST STATE CONVENTION	RALEIGH	NC 27611
WALKER, MARY S	BAPTIST STATE CONVENTION	RALEIGH	NC 27611
WATSON, ROBERT	BAPTIST STATE CONVENTION	RALEIGH	NC 27611
WHITE, HAROLD	BAPTIST STATE CONVENTION	RALEIGH	NC 27611
WILKIE SR, EVERETT C	2006 CAREY RD	KINSTON	NC 28501
WILLIAMS, RUTH	BAPTIST STATE CONVENTION	RALEIGH	NC 27611
WILLIAMS, TALMADGE	BAPTIST STATE CONVENTION	RALEIGH	NC 27611
WILLIAMS, TED W	BAPTIST STATE CONVENTION	RALEIGH	NC 27611
WILLINGHAM, WILLIAM W	FRUITLAND BAPT BIBLE INS	HENDERSONVILLE	NC 28739

Campus Ministers

BARRON, SARA	BOX 7204-REYNOLDA STA	WINSTON-SALEM	NC 27109
BEASLEY, YVONNE	P O BOX 19353	DURHAM	NC 27707
BROOKS, J BOYCE	CAMPBELL COLLEGE	BUIES CREEK	NC 27506
CLONTZ, F JOSEPH	1902 OVERLAND DR	CHAPEL HILL	NC 27514
CLYDE, ROBERT E	2003 E 4TH STREET	GREENVILLE	NC 27834
FERRELL, VELMA	118 COLLUMS ROAD	CHAPEL HILL	NC 27514
FORE, JOE DAVID	BOX A-Q	CULLOWHEE	NC 28723
GORE, KATHY	OAK AND WOODFIN STREETS	ASHEVILLE	NC 28801

GREER, HENRY W	307 CREST DRIVE	BOONE	NC 28607
HILL, J DAVID	BOX 5608-STATE UNIV STA	RALEIGH	NC 27607
LAMBERT, HARRIS FLETCHER	P O BOX 1235	REIDSVILLE	NC 27320
LAMM, ALBERT	P O BOX 766	SPRING HOPE	NC 27882
LARSEN, C R	5801 MCBRIDE ST	CHARLOTTE	NC 28215
MARTINDALE, VIVAN	610 S COLLEGE RD	WILMINGTON	NC 28401
MCBRIDE, RICHARD M	BOX 7204-REYNOLDA STA	WINSTON-SALEM	NC 27109
MCCOY, JAMES	203 BATTLE LANE	CHAPEL HILL	NC 27514
MCDANIEL, SUE	4905 LYLES RD	RALEIGH	NC 27607
MELVIN, ROBERT	MARS HILL COLLEGE	MARS HILL	NC 28754
METZGER, GENEVA	2604 OVERBROOK DR	GREENSBORO	NC 27408
MORGAN, MARVIN	NC A & T STATE UNIVERSITY	GREENSBORO	NC 27411
NEELY, WILLIAM K	1307 CHARLES DRIVE	LAURINBURG	NC 28352
PHILLIPS, ROBERT	203 BATTLE LANE	CHAPEL HILL	NC 27514
PURCELL, TED	322 MEREDITH ST	RALEIGH	NC 27606
SMITH, DAVID	WINGATE COLLEGE	WINGATE	NC 28174
TAYLOR, R HARGUS	CHOWAN COLLEGE	MURFREESBORO	NC 27855
TREXLER, RICK	GARDNER WEBB COLLEGE	BOILING SPRINGS	NC 28017
WILLIAMS, LARRY C	MEREDITY COLLEGE	RALEIGH	NC 27611
WILSON, CHARLES	N C BAPTIST HOSPITAL	WINSTON-SALEM	NC 27107
WRIGHT, RICHARD	BSC-INTERRACIAL	RALEIGH	NC 27611

N.C. Baptist Colleges Staff

ABRAMS, R W	BOX 823	BOILING SPRINGS	NC 28017
ALLEN, GARLAND	BOX 801	BOILING SPRINGS	NC 28017
ANGELL, J WILLIAM	P O BOX 7221	WINSTON SALEM	NC 27109
BEAL, LEWIS	BOX 336	BUIES CREEK	NC 27506
BEALS, RODNEY	BOX 595	BUIES CREEK	NC 27506
BELL, BOBBY	P O BOX 565	WINGATE	NC 28174
BENGS, EARL	CAMPBELL COLLEGE	BUIES CREEK	NC 27506
BENTLEY, FRED B	MARS HILL COLLEGE	MARS HILL	NC 28754
BLACKWELDER, JAMES O	P O BOX 6	WINGATE	NC 28174
BLACKWELL, HOYT	MARS HILL COLLEGE	MARS HILL	NC 28754
BLANKENSHIP, ERNEST	BOX 852	BOILING SPRINGS	NC 28017
BROACH, CLAUDE U	WAKE FOREST UNIVERSITY	WINSTON-SALEM	NC 27109
BROWDE, JOSEPH A	MEREDITH COLLEGE	RALEIGH	NC 27602
BROWN, M R	BOX 325	BUIES CREEK	NC 27506
BRYAN, G MCLEOD	P O BOX 7562	WINSTON SALEM	NC 27109
CARSON, RALPH LOGAN	1100 STANTON DR	SHELBY	NC 28150
CHRISTMAN, EDGAR D	P O BOX 7204	WINSTON SALEM	NC 27109
CLEGG, ROBERT	CAMPBELL COLLEGE	BUIES CREEK	NC 27506
CLINE JR, P A	BOX 854	BOILING SPRINGS	NC 28017
COCHRAN, BERNARD	2009 NAKOMA PLACE	RALEIGH	NC 27607
COLEMAN, BYRNS	P O BOX 3	WINGATE	NC 28174
CORPENING, JULIUS	P O BOX 7285GE RD	WINSTON SALEM	NC 27109
CORTS, THOMAS E	WINGATE COLLEGE	WINGATE	NC 28174
CROOK, ROGER	1018 ASKHAM DR	CARY	NC 27511
DRAYER, JOHN	806 WATERS ST	SHELBY	NC 28150
DOUGHERTY, THOMAS E	WAKE FOREST UNIVERSITY	WINSTON-SALEM	NC 27109
DYAR, ROBERT A	P O BOX 7121	WINSTON SALEM	NC 27109
FAULKENBERTY, THOMAS L	P O BOX 23	WINGATE	NC 28174
FINK, MICHAEL	BOX 1087	BUIES CREEK	NC 27506
FITZGERALD, SUE	MARS HILL COLLEGE	MARS HILL	NC 28754
FREEMAN, CHARLES	BOX 832	BOILING SPRINGS	NC 28017
FREEMAN, JOHN A	1436 ACADIA ST	DURHAM	NC 27701
GODWIN, JOSEPH	MARS HILL COLLEGE	MARS HILL	NC 28754
GOSNELL, JOHN W	401 HOLLY HILL RD	MURFREESBORO	NC 27855
GREER, R V	P O BOX 354	WINGATE	NC 28174
GRIFFIN, GEORGE J	P O BOX 7272	WINSTON SALEM	NC 27109
HALE, TOBY	WAKE FOREST UNIVERSITY	WINSTON-SALEM	NC 27109
HAMRICK, EMMETT W	P O BOX 7244	WINSTON SALEM	NC 27109
HARRIS, CARL V	BOX 7402	WINSTON SALEM	NC 27109
HAYWORTH, D SWAN	WAKE FOREST UNIVERSITY	WINSTON-SALEM	NC 27109
HENSON, JAMES P	GARDNER-WEBB COLLEGE	BOILING SPRINGS	NC 28017
HILL, MRS DIANE E	MARS HILL COLLEGE	MARS HILL	NC 28754
HILL, W DENNIS	MARS HILL COLLEGE	MARS HILL	NC 28754
HIOTT, JOHN BLANTON	222 E PARK DR	RALEIGH	NC 27605
JENKINS, A ELLISON	MARS HILL COLLEGE	MARS HILL	NC 28754
JOHNSON, CARL E	MEREDITH COLLEGE	RALEIGH	NC 27611
KENDALL, M H	MARS HILL COLLEGE	MARS HILL	NC 28754
KEYSER, DON	BOX 125	BUIES CREEK	NC 27506
KNOTT, ROBERT	GARDNER-WEBB COLLEGE	BOILING SPRINGS	NC 28017
LEDGERWOOD, BRYANT	BOX 578	BUIES CREEK	NC 27506
LEE, H PAGE	MARS HILL COLLEGE	MARS HILL	NC 28754
LEININGER, EARL	MARS HILL COLLEGE	MARS HILL	NC 28754
LINDSEY, JONATHAN A	MEREDITH COLLEGE	RALEIGH	NC 27611
LOWE, FRANKLIN	502 LAKEVIEW DR	MURFREESBORO	NC 27855
LUTZ JR, MELVIN	BOX 932	BOILING SPRINGS	NC 28017
MATTHEWS, DAVID	MARS HILL COLLEGE	MARS HILL	NC 28754
MCBRIDE, RICHARD	P O BOX 7204	WINSTON SALEM	NC 27109
MCLEOD, JOHN A	MARS HILL COLLEGE	MARS HILL	NC 28754
MELVIN, ROBERT	MARS HILL COLLEGE	MARS HILL	NC 28754
MITCHELL, CARLTON T	P O BOX 7363	WINSTON SALEM	NC 27109
MURRELL, M VANN	BOX 901	BOILING SPRINGS	NC 28017
NEWMAN, STEWART	MEREDITH COLLEGE	RALEIGH	NC 27602
O'FLAHERTY, JAMES C	P O BOX 7353 DR	WINSTON SALEM	NC 27109
PAGE, ALLEN	MEREDITH COLLEGE	RALEIGH	NC 27611
PARKER, EARL H	511 UNION ST	MURFREESBORO	NC 27855
PATRICK, CLARENCE H	P O BOX 7808	WINSTON SALEM	NC 27109
PAUL, CHARLES L	625 WOODLAND DR	MURFREESBORO	NC 27855
PREVOST, RONNIE	GARDNER-WEBB COLLEGE	BOILING SPRINGS	NC 28017
PRITCHARD, GREGORY	P O BOX 7332	WINSTON SALEM	NC 27104
PROCTOR, DAN W	RT 3-RIVERBEND ACRES	SHELBY	NC 28150
PRUDEN, EDWARD H	708 MARLOWE RD	RALEIGH	NC 27609
PRUETTE, ROWLAND S	108 DOGWOOD DR	MURFREESBORO	NC 27855
REEVES, J DON	P O BOX 7266	WINSTON SALEM	NC 27109
SAWYER, W THOMAS	MARS HILL COLLEGE	MARS HILL	NC 28754
SCALES, JAMES R	WAKE FOREST UNIVERSITY	WINSTON-SALEM	NC 27109
SISTRUNK, JAMES D	BOX 415	BUIES CREEK	NC 27506
SMITH, DAVID	WINGATE COLLEGE	WINGATE	NC 28174
STOVER, WILLIAM	WINGATE COLLEGE	WINGATE	NC 28174
SUMNER, EUGENE	MEREDITH COLLEGE	RALEIGH	NC 27602
SURRATT, JERRY L	P O BOX 487	WINGATE	NC 28174
TALBERT, CHARLES H	P O BOX 7212	WINSTON SALEM	NC 27109
TAYLOR, HARGUS	101 SPRING LAKE DR	MURFREESBORO	NC 27855
TREXLER, ROBERT	BOX 304	BOILING SPRINGS	NC 28017

TUCKER, CHARLES R	911 PAMLICO DR	CARY	NC 27511
WALLACE, JERRY	BOX 246	BUIES CREEK	NC 27506
WEEMS, JOHN E	MEREDITH COLLEGE	RALEIGH	NC 27611
WHITAKER, BRUCE E	PINE DR	MURFREESBORO	NC 27855
WIGGINS, NORMAN A	CAMPBELL COLLEGE	BUIES CREEK	NC 27506
WILLIAMS, CRAVEN	GARDNER-WEBB COLLEGE	BOILING SPRINGS	NC 28017
WILLIAMS, LARRY	PAMLICO DR	CARY	NC 27511
WOOD, FRANK	P O BOX 7775	WINSTON SALEM	NC 27106
WOODSON, WALTER B	P O BOX 336	WINGATE	NC 28174

N.C. Social Services Staff

BAREFOOT, HORACE	P O BOX 338	THOMASVILLE	NC 27360
BROOKSHIRE, W N	BOX 338	THOMASVILLE	NC 27360
BROWN, MELVIN	BOX 298	FAYETTEVILLE	NC 28302
BROWN, VAN	300 S HAWTHORNE ROAD	WINSTON-SALEM	NC 27103
CAMP, JAMES	BOX 338	THOMASVILLE	NC 27340
CAMPBELL, REX	BOX 338	THOMASVILLE	NC 27360
CANNON, RALPH	224 HINES DR	WINSTON SALEM	NC 27107
CROOKS, JESSE	BOX 338	THOMASVILLE	NC 27360
CUMBEF, DWIGHT	300 S HAWTHORNE ROAD	WINSTON-SALEM	NC 27103
DIXON, HUBER	ROUTE 2 BOX 48	KINSTON	NC 28501
DOUGHERTY JR, THOMAS E	124 FLINTFIELD DR	WINSTON SALEM	NC 27103
EVINGTON, J MAX	702 WATSON CIR	THOMASVILLE	NC 27360
GERRALD, LEONARD	BOX G-26695	RALEIGH	NC 27611
GOBLE, HARRY	2428 MAPLEWOOD AVE	WINSTON SALEM	NC 27103
HAWES JR, HORACE	HIGHWAY 258-N8	KINSTON	NC 28501
HAWORTH, SWAN	1531 ABBEY COURT	WINSTON SALEM	NC 27103
HAYNES, C EARL	VERNON PARK MALL-8008	KINSTON	NC 28501
HERBEK, TOM	300 S HAWTHORNE ROAD	WINSTON-SALEM	NC 27103
HEWITT, GERALD	300 S HAWTHORNE ROAD	WINSTON-SALEM	NC 27103
HODGES, CHARLES	BOX 338	THOMASVILLE	NC 27360
HYDE, JAMES	BOX 299-BORDEAUX SHOP CNT	FAYETTEVILLE	NC 28302
KNIGHT, CALVIN S	RT 1	CASTALIA	NC 27816
LESTER, ANDREW D	2706 WINSLOW LN	WINSTON SALEM	NC 27103
MARTIN, DAVID	300 S HAWTHORNE ROAD	WINSTON-SALEM	NC 27103
MCGEE, L L	300 S HAWTHORNE ROAD	WINSTON-SALEM	NC 27103
MCLENDON, PARKER	BOX 338	THOMASVILLE	NC 27360
MONEY, BOB	1010 WILLOW LAKE CT	WINSTON SALEM	NC 27106
MORROW, PHILLIP	BOX 338	THOMASVILLE	NC 27360
POOLE, W A	2742 EDINBERG DRIVE	WINSTON SALEM	NC 27103
SAWYER, LARRY	P O BOX 967	PEMBROKE	NC 28372
SILER, MAHAN	1220 GLADE STREET	WINSTON SALEM	NC 27104
TERRELL, ISAAC	BOX 338	THOMASVILLE	NC 27360
THOMPSON, JOHN	ROUTE 2	KINSTON	NC 28501
TILGHMAN, WARREN	ROUTE 2	KINSTON	NC 28501
TRAVIS, ROBERT F	ROUTE 2	KINSTON	NC 28501
WAGONER, W R	BOX 338	THOMASVILLE	NC 27360
WEAVER, CRAIG	300 S HAWTHORNE ROAD	WINSTON-SALEM	NC 27103
WILLIAMS, ROGER	ROUTE 2 BOX 48	KINSTON	NC 28501
WILSON, CHARLES	3239 MIDKIFF RD	WINSTON SALEM	NC 27104
YATES, BILL	300 S HAWTHORNE ROAD	WINSTON-SALEM	NC 27103

Christian Social Ministers

CAMPBELL, YATES	1049 BUCKINGHAM AVE	GASTONIA	NC 28052
EICHENBERG, MRS MARSHA	610 S COLLEGE ROAD	WILMINGTON	NC 28401
FEWELL, TOM	132 RACE TRACK RD	JACKSONVILLE	NC 28540
HALES, LLOYD B	209 S KINGS DRIVE	CHARLOTTE	NC 28204
JOHNSON SR, ROBERT C	941 THOMAS ST	STATESVILLE	NC 28677
JONES, MRS FRANCES P	5827 MAPLERIDGE ROAD	RALEIGH	NC 27609
PINKERTON, RONALD	8005 SILAS CREEK PARKWAY	WINSTON-SALEM	NC 27106
POPE, JAMES HOWARD	P O BOX 1922	HIGH POINT	NC 27261
SOUTHARD, MARVIN	237 FARRELL ST	EDEN	NC 27288

Southeastern Seminary Staff

ADAMS, THEODORE F	SOUTHEASTERN SEMINARY	WAKE FOREST	NC 27587
BLACKMORE, JAMES H L	SOUTHEASTERN SEMINARY	WAKE FOREST	NC 27587
BLAND, THOMAS A	SOUTHEASTERN SEMINARY	WAKE FOREST	NC 27587
BRASWELL JR, GEORGE W	SOUTHEASTERN SEMINARY	WAKE FOREST	NC 27587
BYARD, RODNEY V	SOUTHEASTERN SEMINARY	WAKE FOREST	NC 27587
CARLTON, JOHN W	P O BOX 1027	WAKE FOREST	NC 27587
CATOE JR, CARL W	SOUTHEASTERN SEMINARY	WAKE FOREST	NC 27587
COOK, DONALD E	SOUTHEASTERN SEMINARY	WAKE FOREST	NC 27587
CROUCH, W PERRY	SOUTHEASTERN SEMINARY	WAKE FOREST	NC 27587
DALE, ROBERT E	SOUTHEASTERN SEMINARY	WAKE FOREST	NC 27587
DUNCAN, JAMES O	SOUTHEASTERN SEMINARY	WAKE FOREST	NC 27587
DURHAM, JOHN I	P O BOX 82	WAKE FOREST	NC 27587
EDDINS, JOHN	P O BOX 3	WAKE FOREST	NC 27587
GREEN, JAMES LEO	P O BOX 297	WAKE FOREST	NC 27587
HENDRICKS, GARLAND	SOUTHEASTERN SEMINARY	WAKE FOREST	NC 27587
HESTER, RICHARD L	SOUTHEASTERN SEMINARY	WAKE FOREST	NC 27587
HEWITT, T FURMAN	SOUTHEASTERN SEMINARY	WAKE FOREST	NC 27587
HOLLON, ELLIS	SOUTHEASTERN SEMINARY	WAKE FOREST	NC 27587
LEE, DAVID W	SOUTHEASTERN SEMINARY	WAKE FOREST	NC 27587
LOLLEY, RANDELL	SOUTHEASTERN SEMINARY	WAKE FOREST	NC 27587
MEIBURG, ALBERT	SOUTHEASTERN SEMINARY	WAKE FOREST	NC 27587
MILLER, GLENN T	SOUTHEASTERN SEMINARY	WAKE FOREST	NC 27587
MYERS, DONALD G	SOUTHEASTERN SEMINARY	WAKE FOREST	NC 27587
NATIONS, ARCHIE L	SOUTHEASTERN SEMINARY	WAKE FOREST	NC 27587
NEELY, ALAN P	SOUTHEASTERN SEMINARY	WAKE FOREST	NC 27587
NISWONGER, JERRY	SOUTHEASTERN SEMINARY	WAKE FOREST	NC 27587
POERSCHKE, ROBERT	SOUTHEASTERN SEMINARY	WAKE FOREST	NC 27587
RICHARDSON, ROBERT L	SOUTHEASTERN SEMINARY	WAKE FOREST	NC 27587
ROGERS, MAX GRAY	SOUTHEASTERN SEMINARY	WAKE FOREST	NC 27587
SCOGGIN, ELMO	P O BOX 391	WAKE FOREST	NC 27587
SPENCER, RICHARD A	SOUTHEASTERN SEMINARY	WAKE FOREST	NC 27587
STEELY, JOHN E	SOUTHEASTERN SEMINARY	WAKE FOREST	NC 27587
TROTTER, J CARROL	P O BOX 283	WAKE FOREST	NC 27587
TULL, JAMES E	P O BOX 484	WAKE FOREST	NC 27587

Chaplains

ALLRED, DAVID	BOX 1396	ALBEMARLE	NC 28001
ANDERSON, KEVIN L	NAVAL TRAINING CENTER	GREAT LAKES	IL 60088
ANDREWS, EDWIN R	ROUTE 5 BOX C-332	CANDLER	NC 28715
ASKINS, W F	JOHN UMSTEAD HOSPITAL	BUTNER	NC 27509
ATWATER, J DAVID	NORFOLK COM FRSA-US ATLAN	NS NORFOLK	VA 23511
AYSCUE, ALFRED R	BOX 295	PINE LEVEL	NC 27568
BAGGETT, JAMES N	ROUTE 4 BOX 257	WINDSOR	NC 27983
BAKER, HOMER	807 FOURTH AVE. W	HENDERSONVILLE	NC 28739
BELL, BOBBY D	210 ARTY GRP-CHAPLAIN	APO NEW YORK	NY 9352
BOOKER, U R	116 JOHNSON ST	ROXBORO	NC 27573
BOWMAN III, GEORGE	BOX 90, PASTORAL CARE	WINSTON-SALEM	NC 27103
BRETT, WESLEY E	BOX, N C BAPT HOSP	WINSTON-SALEM	NC 27103
BRIGGS, MAURICE	BOX 90, N C BAPT HOSP	WINSTON-SALEM	NC 27103
BROWN III, RICHARD J	675-B CARRINGTON LANE	WINSTON-SALEM	NC 27106
BURGIN, MAX E	HAMILTON MANOR 138 AIC	BROOKLYN	NY 11209
BYERS, LEN	CLEVELAND MEM HOSP-PASTOR	SHELBY	NC 28150
CANSLER, JAMES O	716 CASWELL RD	CHAPEL HILL	NC 27514
CARTEE, IRA O	NRMC	ORLANDO	FL 32813
CARTER, CLAUDE	5018 CUMBERLAND DR	FAYETTEVILLE	NC 28306
CARTER, ROBERT	P O BOX 2000	FAYETTEVILLE	NC 28302
CHAPMAN, FLOYD C	HHB 2ND BN 71ST ADA	SAN FRANCISCO	CA 96358
CHAPPELL, ERNEST	412 ANN ST	CARY	NC 27511
CHRISTMAN, EDGAR D	BOX 7204	WINSTON-SALEM	NC 27109
COFFEY, ELMER D	P O BOX 158	CASAR	NC 28020
CROMWELL, GEORGE T	6486 PORTSMOUTH DR	FAYETTEVILLE	NC 28304
CUNNINGHAM, BOB	3924 OLD VINEYARD RD #9	WINSTON-SALEM	NC 27104
DAUGHERTY, TED	NC BAPTIST HOSPITAL	WINSTON SALEM	NC 27103
DEESE, FRANK E	USMCA AUGSBURG-CHAPLAIN	APO NEW YORK	NY 9178
DENTON JR, H M	CATAWBA MEMORIAL HOSPITAL	HICKORY	NC 28601
DENTON, TOM	1501 SUNSET AVE	ROCKY MOUNT	NC 27801
DEVINEY, RAY	P O BOX 602	FOREST CITY	NC 28043
DIXON, J HUBER	ROUTE 2 BOX 48	KINSTON	NC 28501
DORR, C E	4704 POOL SIDE RD	VIRGINIA BEACH	VA 23455
DUBOSE, THOMAS	MWSG27 2ND MAW FMF NCAS	CHERRY POINT	NC 28533
ELLER, MAX A CHC USN	USS F D ROOSEVELT VA-42	FPO NEW YORK	NY 9501
FARROW, DONALD M	415TH CHEMICAL GROUP	GREENVILLE	SC 29607
FASANELLA, GLENN T	HHC-XVIII-ABN CORPS-CHAP	FORT BRAGG	NC 28307
FITE, HAROLD E	ROUTE 1 BOX 305	DALLAS	NC 28034
FLICK, CARL W	NROTC UNIT, DUKE UNIV	DURHAM	NC 27706
FLIPPEN, EDWARD A	18 AIRBORNE-DEP CHAPLAIN	FORT BRAGG	NC 28307
FRANKS, CARLISLE M	P O BOX 24	PINEHURST	NC 28374
GALPHIN, LIL	NC MEMORIAL HOSPITAL CHAP	CHAPEL HILL	NC 27514
GANAWAY, SAM	NAVAL STATION	BETHESDA	MD 20390
GIBSON, WILLIAM H	MAG-29-MCAS H NEW RIVER	JACKSONVILLE	NC 28545
GOBLE, HARRY A	N C BAPT HOSP	WINSTON-SALEM	NC 27103
GOLD, MARVIN	VA HOSPITAL	LYNCHBURG	VA 24503
GOSSER, BRUCE	ST JOSEPH HOSP-PASTOR C.	ST JOSEPHS	MO 64501
GOUGE, GEORGE L	ROUTE 3 BOX 947	ALBEMARLE	NC 28001
GRANT SR, EDGAR F	ROUTE 1	SELMA	NC 27576
GRAY, GEORGE L	611 WILLOWOOD DR	JOHNSON CITY	TN 37601
GREEN, CECIL B	PROG.OFF, MURDOCK CENTER	BUTNER	NC 27509
GREEN, JOHN E	BOX 262	MADISONVILLE	TX 77864
GROSS, D D	109 N HARDING	GREENVILLE	NC 27834
GUTHRIE, WILEY C	GOOD SAMARITAN HOSPITAL	VINCENNES	IN 47591
HALL, DANIEL K	2109 ELVERA ST, APT 402	FAYETTEVILLE	NC 28303
HALL, JOHN L	505 IDAHO AVE,HUNLEY PK	CHARLESTON	SC 29404
HALL, LEMUEL	46 FOREST HILL DR	ASHEVILLE	NC 28803
AHALLEY, M D	CHAP OFC 2ND MAR DIV FMF	CAMP LEJEUNE	NC 28542
HALTOM, W E	VA HOSPITAL	SALISBURY	NC 28144
HAND, HARRY	BOX 762	STANLEY	NC 28164
HARDIN, NEWTON R N	354 CSG/HC	MYRTLE BEACH AFB	SC 29577
HARRIS, OSCAR J	USPHS HOSPITAL	CARVILLE	LA 70721
HAWORTH, SWAN	PASTORAL C, NC BAPT HOSP.	WINSTON-SALEM	NC 27103
HENDRIX, WILBURN L	4535 OLD TOWN DRIVE	WINSTON-SALEM	NC 27106
HOLDEN, EMORY	831 W MORGAN ST	RALEIGH	NC 27603
HOOKS, CARL	E CLAY ST	WHITEVILLE	NC 28472
HOPKINS, CLARENCE L	625 ASHEBORO ST	FAYETTEVILLE	NC 28303
HOPKINS, RICHARD	BOX 148	MC CAIN	NC 28361
HOUSE, JOHN D	MOQ 2501	CAMP LEJEUNE	NC 28542
HOWELL, WALTER L	VA HOSP, GARNERS FERRY RD	COLUMBIA	SC 29201
HUNEYCUTT, W A	ROUTE 1 BOX 60-I	VALDESE	NC 28690
HYDE, JAMES A	ROUTE 6 BOX 597	FAYETTEVILLE	NC 28301
JACKSON JR, COLON A	NAVAL REG MEDICAL CENTER	LONG BEACH	CA 90822
JAMES, R WAYNE	7600 ELLIOTT DR	RALEIGH	NC 27612
JEWETT, ERIC	511 RICE CIRCLE	WAKE FOREST	NC 27587
JOHNSON, JAMES D	OFF OF CHAP-STU DET BAMC	FORT SAM HOUSTON	TX 78234
JONES, DEAN H	BOX 432, FREEDOM MILL RD	GASTONIA	NC 28052
JONES, HARRY	MOQ 3079	CAMP LEJEUNE	NC 28542
JORDAN, GLEN	ROUTE 10	STATESVILLE	NC 28677
KAUFFMAN, W M	P O BOX 374	CHARLOTTE	NC 28201
KELLEY, KENNETH T	ROUTE 4 BOX 595	GREENSBORO	NC 27406
KIRBY JR, WILLIAM B	HHC/1ST BRIG/3RD INF DIV	APO NEW YORK	NY 9702
LAIL, PAUL	212 PARK DR	STATESVILLE	NC 28677
LAREW, MARION D	ROUTE 2 BOX 211A2	HUDSON	NC 28638
LEWIS, JOHN T	BOX 234	BOILING SPRINGS	NC 28017
LONG, RAYMOND	1119 KENILWORTH AVE	CHARLOTTE	NC 28204
LONGVAL JR, ANTHONY	DIV CHP OFF 82D AIRB DIV	FORT BRAGG	NC 28307
LOVE, FREDERICK W	USNAS BOX 6	JACKSONVILLE	FL 32212
LUFFMAN, E H	NAVAL STATION	NORFOLK	VA 23611
MARLOW, JEFF	WESTERN CAROLINA CENTER	MORGANTON	NC 28655
MARSHALL, C B	1ST FOR SER VRFG FMFPAC	CAMP PENDLETON	CA 92055
MARTIN, JERRY L	1ST BDE-82D ABN DIV	FORT BRAGG	NC 28307
MARTIN, WILLIAM D	BROUGHTON HOSPTIAL	MORGANTON	NC 28655
MATHIS-STAFF CH, ROY N	18TH ABN CORPS ARTY	FORT BRAGG	NC 28307
MATTAX, WILLIAM H	BASE CHP,4 CSG,SEY.J. AFB	GOLDSBORO	NC 27530
MCGEE, L L	PASTORAL ED, NC BAPT HOSP	WINSTON-SALEM	NC 27103
MCKAY, RICHARD W	3000 NEW BERN AVE-CHAPLN	RALEIGH	NC 27610
MCLEAN, JOE D	P O BOX 445	JACKSON	NC 27845
MCLEROY, DOUGLAS S	5584-1 CARTER STREET	FORT HOOD	TX 76544
MCPHERSON, R G	USPHS HOSPITAL	CARVILLE	LA 70721
MCSWAIN, JIM	P O BOX 691	BUTNER	NC 27509
MEDLIN, WILLIAM C	P O BOX 465	HALIFAX	NC 27839
MILLER, MELVIN R	6303 MARYKIRK DR	FAYETTEVILLE	NC 28304
MIMBS, DONALD	P O BOX 101	SPARTA	NC 28675
MINTON, BLAN V	N C MEM. HOSP,D-SOCIAL WK	CHAPEL HILL	NC 27514
MITCHELL, CARLTON	3121 SHANNON DR	WINSTON-SALEM	NC 27106
MONEY, ROBERT E	1010 WILLOW LAKE COURT	WINSTON-SALEM	NC 27106
MORRIS, DAVID	PHARR YARNS, INC, BOX 26	MCADENVILLE	NC 28101

MYERS, D RUSSELL	155 SURTEES RD	WINSTON SALEM	NC 27104
OSWANDEL, ROY W	HQ 2/62 ADA BN	APO NEW YORK	NY 9123
PARHAM, OTTO	6 APPLE BLOSSOM LN	WAYNESVILLE	NC 28786
PHILLIPS JR, M H	HQS 11TH A BN,FLUGIRHORST	APO NEW YORK	NY 9165
POOLE JR, ALFRED J	P O BOX 1408	LUMBERTON	NC 28358
POWELL, R C	HHD 189TH MAINT BN	FORT BRAGG	NC 28307
PRIDGEN, LAMAR B	DISCOM CH,82 AIRBORNE	FORT BRAGG	NC 28307
PUCKETT JR, ANDREW S	124 ANDREWS RD	DURHAM	NC 27705
PULLEY, JAMES	104 GREEN ST	KNIGHTDALE	NC 27545
QUAKENBUSH, AUDREY T	VA HOSP, 508 FULTON ST	DURHAM	NC 27704
RAY, MICHAEL T	BOX 507	CARTHAGE	NC 28327
RECTOR JR, ROSCOE E	H&HS 28 2ND MAW MCAS	CHERRY POINT	NC 28533
REID, FRED W, JR	210 TIMBERLAKE	ANDERSON	SC 29621
RICKENBACKER, LUTHER	307 JENNINGS AVE	GREENWOOD	SC 29646
RIDDLE, RAY	P O BOX 1461	BLACK MOUNTAIN	NC 28711
ROBERTS, JAMES	5000 N TRYON STREET	CHARLOTTE	NC 28213
ROBINSON, E WAYNE	NC MEMORIAL HOSPITAL	CHAPEL HILL	NC 27514
ROBINSON, PAUL D-CHAS OFF	NAVAL REGIONAL MED CENTER	CAMP LEJEUNE	NC 28542
RYDER, J EUGENE	FORSYTH MEMORIAL HOSPITAL	WINSTON-SALEM	NC 27103
SAMS, JAMES	V A HOSPITAL	HUNTINGTON	WV 25701
SANDERS, WALTER E	P O BOX 7489 ST B	RALEIGH	NC 27602
SENTER, FRED	801 SUNSET DRIVE	HIGH POINT	NC 27262
SHAW, CHARLES A	R J REYNOLDS TOBACCO CO	WINSTON-SALEM	NC 27102
SHUMAKE, JAMES F	9347 CUTLER ST	DETROIT	MI 48214
SILER JR, MAHAN	PASTORAL C, NC BAPT HOSP	WINSTON-SALEM	NC 27103
SMITH, JAMES E	500 SHADOW LAKES BLVD	ORMOND BEACH	FL 32074
SMITH, LEON	BOX 1538	GOLDSBORO	NC 27530
SPERRY, R H	821 BOXHILL RD	VIRGINIA BEACH	VA 23462
STANIS, LEO	FORCE TRPS CH-OFF BLD 304	CAMP LEJEUNE	NC 28542
STARLING SR, H R	P O BOX 163	BUIES CREEK	NC 27506
STIKE, LYNDELL E	BOX 65	CAMDEN	NC 27921
THOMAS, JACK	BOX 195 WOMACK ARMY HOSP	FORT BRAGG	NC 28307
THOMPSON, IRVIN H	LCDR USN,NAV REG MED CENT	CHARLESTON	SC 29408
THORNBERRY JR, ROY V	1307 WOODGREEN DR	GREENSBORO	NC 27405
TIPTON, RICHARD M	STA CH MEMORIAL CHAP-MCAB	CHERRY POINT	NC 28533
WALKER, BAXTER	906 W ROWAN	FAYETTEVILLE	NC 27702
WALKER, BUD	831 W MORGAN	RALEIGH	NC 27603
WALKER, HARRY	SPINDALE MILLS	SPINDALE	NC 28160
WALL JR, VERNON E	EASTERN NC HOSPITAL	WILSON	NC 27893
WARD JR, JAMES H	601 PERSIMMON ST	GOLDSBORO	NC 27530
WATTERSON, JOSEPH V	ROUTE 1 BOX 79A	BROADWAY	NC 27505
WHITEMIRE, THOMAS Q	5201 HAMPTON RD	FAYETTEVILLE	NC 28301
WILKINSON, STUART C	530 RICE CIRCLE	WAKE FOREST	NC 27587
WILLIAMS, DEYO J	VA HOSPITAL OTEEN	ASHEVILLE	NC 28805
WILLIAMS, R E	MILLS HOME BAPTIST CH	THOMASVILLE	NC 27360
WILLIAMS, W N	MCGUIRE V A HOSPITAL	RICHMOND	VA 23224
WILSON, CHARLES F	PASTORAL C, NC BAPT HOSP	WINSTON-SALEM	NC 27103
WOODHOUSE, JOHN B	403 E CASWELL ST	SMITHFILED	NC 27577
YORK, EDWIN R	3 STILWELL	FORT LEAVENWORTH	KS 66027

Evangelists

BAIRD, BILL	P O BOX 9839	GREENSBORO	NC 27410
BLANTON, JOSEPH	4511 EDWARDS MILL ROAD	RALEIGH	NC 27609
GRAHAM, BILLY	BOX 937	MONTREAT	NC 28757
HAVNER, VANCE	109 MCIVER ST	GREENSBORO	NC 27401
HOWARD, CHARLES	BOX 456	BUIES CREEK	NC 27506
JOHNSON, JIMMY	PARKER DRIVE	FUQUAY VARINA	NC 27526
KILBRETH, LEON	607 W MEADOWVIEW RD	GREENSBORO	NC 27406
LONG, ALBERT	RT 6-INFINITY ROAD	DURHAM	NC 27704
MIRANDA, JOSE	P O BOX 1571	FAYETTEVILLE	NC 28302
NIDA, CLARENCE R	1903 CARDOVA DRIVE	GREENSBORO	NC 27410
OLIVE, JERREL	P O BOX 482	CARY	NC 27511
PENLEY, BILL	P O BOX 534	CANDLER	NC 28715
ROBERTS, MACK	P O BOX 301	FAYETTEVILLE	NC 28302
ROBERTSON, ARNIE	P O BOX 9461	GREENSBORO	NC 27408
SELLS, J STEVE	P O BOX 1288	SALISBURY	NC 28144
TAYLOR, WILLIAM J	ROUTE 5 BOX 55	NORTH WILKESBORO	NC 28659
WALKER, BAXTER	BOX 63	FAYETTEVILLE	NC 28302
WAUGH, J H	321 W RUFFIN ST	BURLINGTON	NC 27215
WILLIS, LOWELL	ROUTE 9 BOX 151	MOUNT AIRY	NC 27030
WILSON, GRADY	5909 LAKEVIEW DR	CHARLOTTE	NC 28211
WILSON, T W	P O BOX 977	MONTREAT	NC 28757
WRIGHT, ALFRED R	P O BOX 266	KINGS MOUNTAIN	NC 28086

Other Ordained Ministers

ABEE, RALPH	ROUTE 1 BOX 339	CONNELLY SPGS	NC 28612
ABERNATHY, ALFRED	5713-B PLUM ST	SHAW AFB	SC 29152
ABERNATHY, C L	707 LYNWOOD DR	BURLINGTON	NC 27215
ABERNATHY, FRANK R	109 SECOND ST	BLACK MOUNTAIN	NC 28711
ADAM, EARL	ROUTE 3 BOX 53	WILKESBORO	NC 28697
ADAMS, R E	ROUTE 3	CLEMMONS	NC 27012
ADAMS, RANDALL	1405 NORTH DR	GOLDSBORO	NC 27530
ADCOX, THOMAS	713 OLD ORCHARD RD	HENDERSONVILLE	NC 28739
ADKINSON, W C	113 PURDUE ST	GARNER	NC 27529
ALEWINE, J F	202 PINE ST BOX 877	RUTHERFORDTON	NC 28139
ALEXANDER, ARVIL	107 PINNIX ST	JONESVILLE	NC 28642
ALLEN, C L	441 CAMP BRANCH RD	WAYNESVILLE	NC 28786
ALLEN, C L	441 CAMP BRANCH RD	WAYNESVILLE	NC 28786
ALLEN, CLARENCE	ROUTE 2	HIDDENITE	NC 28636
ALLEN, CLIFTON J	1019 KEARNS AVE	WINSTON SALEM	NC 27106
ALLEN, E D	222 DAVIE DRIVE	WILMINGTON	NC 28401
ALLEN, JAMES E	505 CARRIAGE LN	CARY	NC 27511
ALLEN, PAUL E	ROUTE 1 BOX 423	GROVER	NC 28073
ALLEN, T R	112 1/2 BERKSHIRE	RALEIGH	NC 27608
ALLEN, TERRY	HALLTOWN RD	SPRUCE PINE	NC 28777
ALLEN, W E		WINGATE	NC 28174
ALLEY, GERALD	ROUTE 1 BOX 501-A	CONOVER	NC 28613
ALLMAN, EZRA	ROUTE 1 BOX 92-A	PENROSE	NC 28766
ANDERSON, CARLYLE	204 E COLLEGE ST	BLACK MOUNTAIN	NC 28711
ANDERSON, FRANK	WALKER IN THE HILLS	HAZELWOOD	NC 28786
ANDERSON, H B	1104 N MANGUM ST	DURHAM	NC 27701
ANDERSON, JAMES	729 BERKELEY AVE	CHARLOTTE	NC 28203
ANDREWS, CARL	ROUTE 1 BOX 243	SUPPLY	NC 28462
ANDREWS, EDWIN R	ROUTE 5 BOX C-332	CANDLER	NC 28715
ANDREWS, MORRIS	7619 LEESVILLE RD	RALEIGH	NC 27612
ANNAS, MAE	189 WALT ARNEY RD	LENOIR	NC 28645
ANNAS, PHILLIP	562 N COLLEGE STREET	WAKE FOREST	NC 27587
ARANT, NORMAN	101 ROBIN PLACE	GOLDSBORO	NC 27530
ARCHER, LEWIS	ROUTE 8 BOX 404	SALISBURY	NC 28144
ARMES, JOHN	ROUTE 2	ELKIN	NC 28621
ARNOLD, J FEXIX	P O BOX 595	ENFIELD	NC 27823
ASAJU, DAVID	BAPTIST HOSPITAL	NIGERIA	
ASHBY, CHESTER M	103 CAROLINA CIR	WINSTON-SALEM	NC 27103
ASHLEY, J THAD	2612 ROXBORO RD	DURHAM	NC 27704
ASHLEY, STEVE	ROUTE 4	N WILKESBORO	NC 28659
ATKINS, REX	ROUTE 2 DILLINGHAM CIR	ASHEVILLE	NC 28805
AUSTIN, BILL	ROUTE 2 BOX 191	TAYLORSVILLE	NC 28681
AUSTIN, DONALD G	1702 WAVERLY ST	HIGH POINT	NC 27260
AUSTIN, DWIGHT	407 E GREEN STREET	FRANKLINTON	NC 27525
AUTEN, C P	ROUTE 5 BOX 1010	CHARLOTTE	NC 28208
AUTEN, CHARLES	ROUTE 5 BOX 1010W	CHARLOTTE	NC 28208
BADENHOP, GLENN	7205 BELL ORCHARD DR	GREENSBORO	NC 27405
BAGWELL, HAROLD	FARMBROOK DRIVE	ALBEMARLE	NC 28001
BAILEY, CLAUDE N	613 HAMNILTON STREET	ROANOKE RAPIDS	NC 27870
BAILEY, ROBERTSON	ROUTE 1	MILL SPRING	NC 28756
BAIRD, RICHARD R	413 LAKEWOOD ROAD	HENDERSONVILLE	NC 28739
BAKER, C E	5248 AUBURNDALE RD	CHARLOTTE	NC 28205
BAKER, EVERETT		DREXEL	NC 28619
BAKER, HOMER	807 4TH AVE W	HENDERSONVILLE	NC 28739
BAKER, JERRY H	2163 WOOD GLEN LANE	MARIETTA	GA 30067
BAKER, MAX	712 CROZET STREET	VALDESE	NC 28690
BAKER, SMOOT	603 TWELFTH AVE NE	HICKORY	NC 28601
BAKER, ZEB	1201 EDGEDALE DR	SALISBURY	NC 28144
BALDWIN, PETE	ROUTE 3	MOCKSVILLE	NC 27028
BALL, JOHN	1904 SHERWOOD DR	GREENVILLE	NC 27834
BALL, KIMSIE	ROUTE 1	ALEXANDER	NC 28711
BALL, ROYCE	ROUTE 1	BURNSVILLE	NC 28714
BALL, WELDON	ROUTE 1	CANDLER	NC 28715
BALLARD, ALVIN	ROUTE 4	WEAVERVILLE	NC 28787
BANK, DWIGHT	BOX 263	CANTON	NC 28716
BANNING, RALPH	ROUTE 2 BOX 247	HORSE SHOE	NC 28742
BARE, WADE	ROUTE 2	LANSING	NC 28643
BAREFOOT, ROBERT	104 S ROGER STREET	SMITHFIELD	NC 27577
BARFIELD, FRED	ROUTE 2	CHADBOURN	NC 28431
BARKER, ROBERT	ROUTE 1	MURPHY	NC 28906
BARNES, CLAY R	103 DAND DRIVE	SALISBURY	NC 28144
BARNES, THURSTON	ROUTE 1 BOX 102	BOOMER	NC 28606
BARNETTE, L P	BOX 131	UNION MILLS	NC 28167
BARRINGER, WAYNE	ROUTE 1 BOX 177	MT PLEASANT	NC 28124
BASS, MARVIN	4122 STIRRUP DR	GREENSBORO	NC 27407
BASS, R F	1212 PEGRAM ST	CHARLOTTE	NC 28205
BAUCOM, CLYDE E	P O BOX 116	SWANSBORO	NC 28584
BAUCOM, STANCIL	1904-A GENERATION DRIVE	RALEIGH	NC 27612
BAZEMORE, C W	1421 DUPLIN RD	RALEIGH	NC 27607
BEACH, LEE	3927 YANCEYVILLE STREET	GREENSBORO	NC 27405
BEALS, ROY	1221 18TH AVENUE NE	HICKORY	NC 28601
BEASLEY, M P	ROUTE 1	SOPHIA	NC 27350
BEATY, FLOYD	ROUTE 1 BOX 593	IRON STATION	NC 28080
BEDDINGFIELD, G M		TUXEDO	NC 28784
BEDDINGFIELD, GROVER	P O BOX 254	MT HOME	NC 28758
BEEBE, FRANK	ROUTE 1	MORRISVILLE	NC 27560
BELCH, CHARLES	SAN CRISTOBAL	VENEZUELA	
BELCH, PAUL		ST LOUIS	
BELL, JACKSON	ROUTE 1 BOX 2	WILKESBORO	NC 28659
BELL, LEO		TUXEDO	NC 28784
BELL, ROGER	1168 SWEETBRIAR	HIGH POINT	NC 27260
BENFIELD, R KNOLAN	507 1/2 LENOIR ST	MORGANTON	NC 28655
BENNETT, B P	ROUTE 9 BOX 248-A	MORGANTON	NC 28655
BENNETT, CHARLIE	ROUTE 1	SPARTA	NC 28675
BENNETT, RICHMOND	ROUTE 4	BURNSVILLE	NC 28714
BENTON, A L		KENANSVILLE	NC 28349
BETTINI, G MILTON	P O BOX 382	CONOVER	NC 28613
BIDDLE, J T	237 S ELM	ASHEBORO	NC 27203
BIGGERSTAFF, W P	ROUTE 5	SHELBY	NC 28150
BINKLEY, OLIN T	P O BOX 311	WAKE FOREST	NC 27587
BISHOP, J E	ROUTE 2	SHELBY	NC 28150
BISHOP, J M	BUNCOMBE ASSOCIATION		NC
BLACK, JAMES	25-C EDGEWOOD KNOLL APT	ASHEVILLE	NC 28804
BLACK, MARSHALL	ROUTE 1	CROUSE	NC 28033

BLACK, W W	ROUTE 3 1100 LYNN DR	DALLAS	NC 28034
BLACKBURN, JOE	ROUTE 1 BOX 227-A	STATE ROAD	NC 28676
BLACKBURN, R G	ROUTE 6 BOX 390	LINCOLNTON	NC 28092
BLACKWELL, HOYT	MARS HILL BAPTIST CHURCH	MARS HILL	NC 28754
BLAND, JAMES	1208 DUKE UNIVERSITY RD	DURHAM	NC 27701
BLANTON, C D	ROUTE 2 BOX 28	SUPPLY	NC 28462
BLANTON, M D	106 SUNNYSIDE AVE	FOREST CITY	NC 28043
BLANTON, W L	-	BURGAW	NC 28425
BLEVINS, EDWARD	ROUTE 5	BURNSVILLE	NC 28714
BLEVINS, FRED	ROUTE 4	WILKESBORO	NC 28697
BLEVINS, WINTER	BOX 27	HAYS	NC 28635
BOBBITT, CLARENCE	ROUTE 3 BOX 493	STATESVILLE	NC 28677
BOBBITT, DAVID	2900 REYNOLDS PARK RD	WINSTON SALEM	NC 27107
BOLCH, OSCAR	1302 MOUNTAIN AVE	GASTONIA	NC 28052
BOLICK, HUGH	ROUTE 3 BOX 101A	VALE	NC 28168
BOSWELL, RICHARD	WALKER ROAD	MORGANTON	NC 28655
BOULDEN, HUGH	214 WAKE DRIVE	WINSTON-SALEM	NC 27106
BOULDIN, JIMMY	ROUTE 4	SILER CITY	NC 27344
BOUSHY, THEODORE F	610 LYNHAVEN RD NW	WINSTON-SALEM	NC 27104
BOWEN, BYNUM	418 CHERRY MT ST	FOREST CITY	NC 28043
BOWEN, CLAUD B	605 W GREENWAY N	GREENSBORO	NC 27403
BOWEN, ROBERT	3502 JAVA DR	FAYETTEVILLE	NC 28301
BOWER, FRED	BOX 434	PENNY FARMS	FL
BOWERS, DAVID	5 CHURCH STREET	SYLVA	NC 28779
BOWERS, HENRY	ROUTE 4 BOX 209-D	ALBEMARLE	NC 28001
BOWMAN, JOSEPH E	ROUTE 1 BOX 501	ELKIN	NC 28621
BOYD, JOHN E	15008 N MODENA STREET	GASTONIA	NC 28052
BRACKETT, R A	ROUTE 3	LAWNDALE	NC 28090
BRADBURN, VIRGIL	321 HIGHWAY 10	MARION	NC 28752
BRADLEY, DEWEESE	CHEROKEE ASSOCIATION		
BRADLEY, RALPH	ROUTE 2	WHITTIER	NC 28789
BRADSHAW, MELVIN J	3157-25 BERRY LANE SW	ROANOKE	VA 24018
BRAGG, KENNETH E		HENDERSONVILLE	NC 28739
BRANCH, JAMES	211 COUNTRYSIDE DRIVE	FOREST CITY	NC 28043
BRANDON, S D	715 OLD HIGHWAY 27	STANLEY	NC 28164
BRAY, TOM W	307 CLEGG ST	SHELBY	NC 28150
BREEDLOVE, JAMES R		LAKE TOXAWAY	NC 28747
BRENDELL, JOHN	ROUTE 5 BOX 201	CANDLER	NC 28715
BREWINGTON, RALPH	1815 PURSER DR	CHARLOTTE	NC 28215
BRIDGERS, ALTON E	ROUTE 2 BOX 439	LELAND	NC 28459
BRIDGERS, CHARLES	113 SEAMAN STREET	OXFORD	NC 27565
BRIDGERS, LEO T	2905 MONROE	DURHAM	NC 27705
BRIDGES, HOYLE	-	ROBBINSVILLE	NC 28771
BRIDGES, ODELL	ROUTE 3	SHELBY	NC 28150
BRIGGS, WAYNE	ROUTE 1	FLAG POND	TN 37657
BRIGHT, PAUL	1500 SPINDALE STREET	SPINDALE	NC 28160
BRINKLEY, R O	308 ANN ST	KANNAPOLIS	NC 28081
BRITT, JAMES A	309 FLOYD ST	FAIRMONT	NC 28340
BRITT, R A	P O BOX 535	BLADENBORO	NC 28320
BRITTAIN, JIM R	ROUTE 1	CONNELLY SPGS	NC 28612
BROACH, CLAUDE U	4305 SILO LANE	CHARLOTTE	NC 28211
BROOKS, DALTON	BEAR SWAMP CHURCH	PEMBROKE	NC 28372
BROOKS, FRANK	GENERAL DELIVERY	DILLSBORO	NC 28725
BROOKS, NATHAN C	530 GREENWOOD AVE	CARY	NC 27511
BROWN III, JAMES C	1431 WILMINGTON AVE	DAYTON	OH 45420
BROWN, A L	P O BOX 935	SMITHFIELD	NC 27577
BROWN, CHARLIE	ROUTE 1 BOX 39	MILLERS CREEK	NC 28651
BROWN, CLARENCE	ROUTE 1	N WILKESBORO	NC 28659
BROWN, CLINTON	ROUTE 4	HIGH POINT	NC 27263
BROWN, E J	TAYLOR ROAD	STANLEY	NC 28164
BROWN, FRANK		RICHMOND	VA
BROWN, JACK B	2480 SEDALIA DR	CLEMMONS	NC 27012
BROWN, LEE	ROUTE 2 BOX 291	ELLENBORO	NC 28048
BROWN, M R	BOX 325	BULLS CREEK	NC 27506
BROWN, MELVIN	1942 SHILOH DR	FAYETTEVILLE	NC 28306
BROWN, NED	-	WAYNESVILLE	NC 28786
BROWN, ROBERT	ROUTE 3	HIGH POINT	NC 27263
BROWN, ROBERT	202 FLORAL DR	LENOIR	NC 28645
BROWN, ROY	ROUTE 1	ANDREWS	NC 28901
BROWN, VIVIAN	ROUTE 1	NEWLAND	NC 28657
BROWN, WOODROW	821 HILL ST	MARION	NC 28752
BRUCE, RICHARD	4301 BERENI DR	DURHAM	NC 27705
BRUTON, CECIL W	CHIPLEY FORD ROAD	STATESVILLE	NC 28677
BRYAN, G MCLEOD	3700 OLD PFAFFTOWN RD	WINSTON-SALEM	NC 27106
BRYAN, RALPH	ROUTE 3	MARS HILL	NC 28754
BRYANT, C W	ROUTE 1	N WILKESBORO	NC 28659
BRYANT, HANSEL	LAUREL RD	VALDESE	NC 28690
BRYANT, J A	STAR ROUTE	BLACK MOUNTAIN	NC 28711
BRYANT, OLIN		HAYS	NC 28635
BRYANT, TIM	2410 WESTOVER DRIVE	REIDSVILLE	NC 27320
BRYANT, WADE	ROUTE 4 BOX 58	CONOVER	NC 28613
BRYSON, HUBERT	ROUTE 1	SYLVA	NC 28779
BUCHANAN, ADE	202 AMETHYST ST	SPRUCE PINE	NC 28777
BUCHANAN, HERMAN	ROUTE 2 BOX 247-D	MARION	NC 28752
BUCHANAN, MOLTON		SPRUCE PINE	NC 28777
BUCHANAN, THOMAS	LITTLE SWITZERLAND COM	SYLVA	NC 28779
BUCK, DAVID	115 MILLER ROAD	TRYON	DC 28782
BUCKNER, CARLOS	ROUTE 1 BOX 229 C	ASHEVILLE	NC 28804
BUCKNER, J WARD	103 N CHATHAM AVE	SILER CITY	NC 27344
BULLARD, JACK L	1316 DILWORTH RD	CHARLOTTE	NC 28203
BULLARD, ROGER	216 GRACE DR	WILSON	NC 27893
BUMGARDNER, W P	RT 3-109 CENTRAL AVENUE	BESSEMER CITY	NC 28016
BUMGARNER, CLYDE A	ROUTE 1 BOX 500	GRANITE FALLS	NC 28630
BUMGARNER, WILEY C	50 SHEPHERD DR	ASHEVILLE	NC 28806
BUNCH JR, GLENN E	ROUTE 1	EDENTON	NC 27932
BURGISS, GRADY	ROUTE 2	HAMPTONVILLE	NC 27027
BURKE, LONIS	ROUTE 2 BOX 165	MAIDEN	NC 28650
BURKETT, G C	ROUTE 1	JEFFERSON	NC 28640
BURLESON, GLENN	ROUTE 3	NEWLAND	NC 28657
BURLESON, JESSIE	ROUTE 3	BAKERSVILLE	NC 28705
BURLESON, WARREN	ROUTE 1 BOX 112 A	SWANNANOA	NC 28778
BURNETTE, ODER	ROUTE 2	CANTON	NC 28716
BURNS, BOBBY	ROUTE 4	LUMBERTON	NC 28358
BURRELL, C P	BOX 814	LYNN	DC 28750
BURRELL, WILLIS	-	MARBLE	NC 28905
BURRIS, BRUCE	218 N BROOME ST	ALBEMARLE	NC 28001
BUTLER, DEON	101 GREENCREST CIRCLE	JACKSONVILLE	NC 28540
BUTLER, R DALE	ROUTE 3 BOX 1096	ASHEVILLE	NC 28806
BUZZELL, DAVID	BOX 331	EAST FLAT ROCK	NC 28726
BYRD, ALBERT	ROUTE 1 BOX 267	N WILKESBORO	NC 28659
BYRD, C E	TUSCARORA AVE	HILLSBOROUGH	NC 27278
BYRD, EUGENE	ROUTE 5 BOX 324	BOONE	NC 28607

BYRD, PRESTON	131 WILKES ST	ELKIN	NC 28621
BYRD, RICHARD	ROUTE 6 BOX 77	N WILKESBORO	NC 28659
BYRD, VON	1280 ELK SPUR ST EXT	ELKIN	NC 28621
CABE, GROVER	ROUTE 2	SYLVA	NC 28779
CABLE, CLIFFORD	ROUTE 2	MARION	NC 28752
CAHOW, CLARK	1106 WATTS	DURHAM	NC 27701
CAIN, GUY S	4229 ARBUTUS DR	RALEIGH	NC 27612
CAIN, WILLIAM	RT 3-HICKORY HILLS	MOCKSVILLE	NC 27028
CALDWELL, ELMER	ROUTE 2 BOX 43	WAYNESVILLE	NC 28786
CALHOUN, D A	ROUTE 1	PITTSBORO	NC 27312
CALLOWAY, J W	ROUTE 1 BOX 190	STATE ROAD	NC 28676
CALVERT, C H		KOKOMO	IN
CAMP, W G		MOORESBORO	NC 28114
CAMPBELL, CLARENCE	RT 3-MORNING STAR LK RD	FOREST CITY	NC 28043
CAMPBELL, HARTWELL	1709 WILSHIRE BLVD	WILSON	NC 27893
CAMPBELL, JOHN	ROUTE 2	LANSING	NC 28643
CAMPBELL, OWEN	702 BLUE ST APT D	FAYETTEVILLE	NC 28301
CANNON, LEO	P O BOX 147	SUPPLY	NC 28462
CAPELL, JOSEPH	809 BRAGG STREET	WILMINGTON	NC 28401
CAPPS, JUDSON	ROUTE 1	ZIRCONIA	NC 28790
CARLISLE, DANIEL	ROUTE 1 BOX 284	SUPPLY	NC 28462
CARLTON, JOHN W	P O BOX 1027	WAKE FOREST	NC 27587
CARPENTER, CHARLIE		SPRUCE PINE	NC 28777
CARR, W BRYANT	2433 RIDGE ROAD	MATTHEWS	NC 28105
CARRINGER, JERRY	-	CULLOWHEE	NC 28723
CARROLL, CHARLES	ROUTE 2	KENLY	NC 27542
CARROLL, RALEIGH	4200 LAMBETH DR	RALEIGH	NC 27609
CARROLL, VAN	101 CAROLEEN RD	FOREST CITY	NC 28043
CARROLL, W H	ROUTE 1	PURLEAR	NC 28665
CARTER, GERALD R	532 DOGWOOD CT	HIGH POINT	NC 27260
CASE, MACK	22 SKYLAND CIRCLE	ASHEVILLE	NC 28804
CASEY, JACK	7515 FIESTA WAY	RALEIGH	NC 27609
CASTELLOW, WOODROW	ROUTE 2	COLERAIN	NC 27924
CATLETT, N A	108 1/2 LOOP RD	GARNER	NC 27529
CATOE, WOODY	RT 7 JOHNSDALE RD	RALEIGH	NC 27609
CAUGHMAN JR, WOFFORD	4263 LOUISBURG RD	RALEIGH	NC 27604
CHAMBLEE, ED C	3021 LEWIS FARM RD	RALEIGH	NC 27607
CHANCE, SAM	ROUTE 4	HAYESVILLE	NC 28904
CHANDLER, ANDREW		WEAVERVILLE	NC 28787
CHAPMAN, CURTIS	STAR ROUTE	ROSMAN	NC 28772
CHAPMAN, MARVIN C	401 MELBOURNE CT	CHARLOTTE	NC 28209
CHAPPELL, ERNEST	412 ANN STREET	CARY	NC 27511
CHASTAIN, CARL	ROUTE 4	CANTON	NC 28716
CHAVIS, LACY	509 GRAFTON AVE	FAYETTEVILLE	NC 28302
CHEEK, LEIN	ROUTE 3	CHAPEL HILL	NC 27514
CHESHIRE, ALVIS	1226 BINGHAM STREET	MOCKSVILLE	NC 27028
CHILDERS, CHARLES	JOE LAKE ROAD	SHELBY	NC 28150
CHILDERS, E L	ROUTE 2 BOX 119	MOORESVILLE	NC 28115
CHILDERS, W P	ROUTE 6	LOUISBURG	NC 27549
CHISENHALL, PREMINTO	3126 ROSE OF SHARON RD	DURHAM	NC 27712
CHRISTIE, J H	ROUTE 1	MAGGIE VALLEY	NC 28751
CHURCH, CLYDE	HILL ST	WILKESBORO	NC 28697
CHURCH, DENNIS	ROUTE 1	ELK PARK	NC 28622
CLANTON, HENRY	ROUTE 1 BOX 333	BOONER	NC 28606
CLARK JR, T R	ROUTE 7 BOX 480-C	LENOIR	NC 28645
CLARK, ELWOD	ROUTE 2	HENDERSONVILLE	NC 28739

CLARK, L S	21 SHANNON DR	ASHEVILLE	NC 28803
CLARK, THOMAS	NC BAPTIST HOSPITAL	WINSTON-SALEM	NC 27105
CLAYTON, C E	BOX 145	PINE LEVEL	NC 27568
CLEMMONS, D M	5106 CHESAPEAKE RD	FAYETTEVILLE	NC 28301
CLEVELAND, JULIAN	1300 CHAUNCEY DR	TARBORO	NC 27886
CLIFTON, J B	519 WAUGH ST	GREENSBORO	NC 27405
CLIFTON, MALCOLM	C/O SE COMMUNITY COLLEGE	CHADBOURNE	NC 28431
CLINE, GRADY	ROUTE 66	CULLOWHEE	NC 28723
CLODER, W A	ROUTE 2	FRANKLIN	NC 28734
CLONINGER, HARVEY	ROUTE 7	LINCOLNTON	NC 28092
COATES, W F	902 GEORGE STREET	REIDSVILLE	NC 27320
COCHRAN, RALPH	ROUTE 1	COLUMBUS	OC 28722
COCKERHAM, DAVID	ROUTE 2	ELKIN	NC 28621
COCKERHAM, T J		CRUMPLER	NC 28617
COCKRELL, FRANK	ROUTE 1 BOX 325	ROCKY MOUNT	NC 27801
COE, C G	402 EDNEY RIDGE RD	GREENSBORO	NC 27403
COE, TERRY	ROUTE 2 BOX 191	MOUNT AIRY	NC 27030
COFFEY, CARROLL	ROUTE 2	MARSHALL	NC 28753
COFFEY, DEAN	BOX 158	CASAR	NC 28020
COGGIN, ELWOOD	1112 OAKRIDGE DR	CHARLOTTE	NC 28216
COKER, HENRY	P O BOX 404	SWANNANOA	NC 28778
COLE, BRUCE	ROUTE 1	BREVARD	NC 28712
COLE, CLYDE A	ROUTE 1 BOX 118	MURPHY	NC 28906
COLEMAN, DAVID	276 MONTFORD AVE	ASHEVILLE	NC 28801
COLEMAN, DON	2934 IMPERIAL DR	GASTONIA	NC 28052
COLLINS, CLIFTON	-	MURFREESBORO	NC 27855
COLLINS, SAMSON		TOAST	NC 27049
COLLINS, TOMMY	CEDARBROOK RD	JONESVILLE	NC 28642
COLVARD, GUTHRIE	ROUTE 2 305 HEATHER LN	MT HOLLY	NC 28120
COLVARD, GUTHRIE	702 N GRACE AVE	NEW BERN	NC 28560
COMBS, LAWRENCE	227 SHOWATER DRIVE	GEORGETOWN	KY 40324
COMPTON, J D	1934 11 AVENUE SE	HICKORY	NC 28601
COMPTON, ROBERT	1404 MOOSE RD	KANNAPOLIS	NC 28081
CONDREY, STEVE	ROUTE 1 BOX 108	UNION MILLS	NC 28167
CONE JR, WILSON	172 BEVERLY DR NE	CONCORD	NC 28025
CONE, WILLIAM B	P O BOX 328	WENDELL	NC 27591
CONN, AARON	2405 CAMBRIDGE DRIVE	DURHAM	NC 27707
CONNELL, VERNON	602 SEDGEFIELD SW	CONCORD	NC 28025
CONNER, D S	ROUTE 4 BOX 357	HICKORY	NC 28601
COOK, BEN	ROUTE 3	SYLVA	NC 28779
COOK, BILL	ROUTE 1 BOX 672	MOUNT AIRY	NC 27030
COOK, CHARLES		MINERO	NC 28777
COOK, HOWARD T	ROUTE 8 BOX 482-D	MORGANTON	NC 28655
COOK, JESS	ROUTE 1	NEWLAND	NC 28657
COOK, KENNETH	ROUTE 1	CASAR	NC 28020
COOK, LESTER	ROUTE 1	COPPERHILL	TN 37317
COOK, TOM	ROUTE 2 BOX 328	MOUNT AIRY	NC 27030
COOKE, W A	ROUTE 1 BOX 56 K	RUTHERFORDTON	NC 28139
COOLEY, JAMES	ROUTE 2 BOX 278A	ELM CITY	NC 27822
COON, HARDING	801 TERRELL ST	GREENSBORO	NC 27406
COONE, C M	2300 E 5TH ST	CHARLOTTE	NC 28204
COOPER, FRANK	P O BOX 352	N WILKESBORO	NC 28659
COOPER, REID	ROUTE 1	CHESNEE	SC 29323
COOPER, T N	P O BOX 55	CLINTON	NC 28328
CORBETT, PATRICK	ROUTE 1	ZEBULON	NC 27597
CORDREY, FRANCIS	ROUTE 2 BOX 45 A	AHOSKIE	NC 27910

CORN, JOAY	ROUTE 5 BOX 145	HENDERSONVILLE	NC 28739
COSTNER, J W	BOX 495	RUTHERFORDTON	NC 28139
COSTNER, O R	ROUTE 2	GASTONIA	NC 28052
COTHERN, WILLIAM	BOX 1292	HICKORY	NC 28601
COUNCILMAN, ROBERT	122 GLENWOOD AVE	BURLINGTON	NC 27215
COVINGTON, JIM	ROUTE 2	GREENSBORO	NC 27405
COX, C W	904 LAKE FOREST DR	RALEIGH	NC 27609
COX, MARCELLUS	ROUTE 2	MADISON	NC 27025
CRABBE, G R	ROUTE 1	TRAPHILL	NC 28685
CRABTREE, LARRY	ROUTE 3	RUTHERFORDTON	NC 28139
CRATER, E R	LEE AVENUE	YADKIN	NC 27055
CRATER, R R		RONDA	NC 28670
CRAWFORD, BENNIE	112 BLOUNT STREET	EDENTON	NC 27932
CRAWFORD, C E	ROUTE 1	ADVANCE	NC 27006
CRAWFORD, PAUL	MORGANTON RD	RUTHERFORDTON	NC 28139
CRAWFORD, R L	ROUTE 1	RUTHERFORDTON	NC 28139
CREAMER, BOYCE	2002 W CLUB BLVD	DURHAM	NC 27705
CROCKETT, WAYNE	1008 H SANDLIN PL	RALEIGH	NC 27606
CROMPTON, FLOYD	ROUTE 2 BOX 137	BEAUFORT	NC 28516
CROOK, RAYMOND	-	SPINDALE	NC 28160
CROSSLEY, RONALD	ROUTE 5 COLLEGE PK	LAURINBURG	NC 28352
CROUCH, ALLEN	ROUTE 3 BOX 242	WILLIAMSTON	NC 27892
CROUCH, JOE B		AYDEN	NC
CROUCH, W PERRY	4604 PAMLICO DRIVE	RALEIGH	NC 27611
CROW, C C	206 N ROXFORD ROAD	KINGS MOUNTAIN	NC 28086
CRUMP, J FOD	ROUTE 3	MORGANTON	NC 28655
CRUMP, ZENO E	ROUTE 7	HICKORY	NC 28601
CULBERTSON, HARRY	ROUTE 1	WEAVERVILLE	NC 28787
CULLER, FRED	201 WOODMONT	JAMESTOWN	NC 27282
CUMBEE, R L	ROUTE 4	WHITEVILLE	NC 28472
CUMMINGS, GRADY	BEAR SWAMP CHURCH	PEMBROKE	NC 28372
CUMMINGS, MICHAEL	BEAR SWAMP CHURCH	PEMBROKE	NC 28372
CUNNINGHAM, CARL	ROUTE 5	MURPHY	NC 28906
CUNNINGHAM, J S	-	FRANKLIN	NC 28734
CURRIN, WILLIAM C	521 STAFFORDSHIRE RD	WINSTON-SALEM	NC 27104
DALE, AUTHER	P O BOX 13	TURTLETOWN	TN 37391
DANCY, ONNIE	ROUTE 1	MILLERS CREEK	NC 28651
DANNER, G D	ROUTE 3 OLD MOUNTAIN RD	STATESVILLE	NC 28677
DAVES, ELLIS	ROUTE 2	FOREST CITY	NC 28043
DAVIS, B L	P O BOX 1052	BURGAW	NC 28425
DAVIS, E C	640 ALEXANDER ST	STATESVILLE	NC 28677
DAVIS, EARL	ROUTE 1 BOX 346	HUNTERSVILLE	NC 28078
DAVIS, H T	ROUTE 3 BOX 148	CHINA GROVE	NC 28023
DAVIS, J P	6354 BANDY DR	CHARLOTTE	NC 28215
DAVIS, JOHN	ROUTE 1	GRASSY CREEK	NC 28631
DAVIS, JOHN D	P O BOX 55	BLACK MOUNTAIN	NC 28711
DAVIS, RAY	1051 FOXHALL DR	WINSTON SALEM	NC 27106
DAVIS, ROBERT		CRANBERRY	NC 28614
DAVIS, TROY	ROUTE 1	ALEXANDER	NC 28701
DAVIS, WILLIAM J	P O BOX 37	CURRIE	NC 28435
DAVIS, WILSON	110 RANKINSCOURT	WAKE FOREST	NC 27587
DAWKINS, HOWARD	123 OXFORD ROAD	GREENVILLE	NC 27834
DAY, LLOYD	ROUTE 2	WEST JEFFERSON	NC 28694
DEAL, D E	1002 BOULEVARD	STATESVILLE	NC 28677
DEATON, L M	ROUTE 2	HOFFMAN	NC 28347
DEES, BOBBY	ROUTE 2 BOX 122	HENDERSONVILLE	NC 28734
DEHART, WINT	ROUTE 8	FRANKLIN	NC 28734
DEITZ, EDDIE	ROUTE 2 BOX 183	SYLVA	NC 28779
DEITZ, WAYNE	901 GEORGE ST	REIDSVILLE	NC 27320
DEITZ, WILLIAM	113 W WEST ST	SOUTHPORT	NC 28461
DELLINGER, HAROLD	ROUTE 1 BOX 305	SHELBY	NC 28150
DELOZIER, HAROLD	ROUTE 1	MOORESBORO	NC 28114
DEMPSEY, J C	626 MOHICAN TR	WILMINGTON	NC 28401
DENNEY, W E		CRUMPLER	NC 28617
DENTON, H M	ROUTE 7 BOX 33	HICKORY	NC 28601
DIAL, JAMES D	BEAR SWAMP CHURCH	PEMBROKE	NC 28372
DICKSON, JOHN	128 RUTLEDGE DRIVE	HENDERSONVILLE	NC 28739
DIGH, D W	300 ROGER RD	LEXINGTON	NC 27292
DIMMETTE, CHARLES	ROUTE 1	HAYS	NC 28635
DIVINEY, RAY	WOODLAWN CIRCLE	FOREST CITY	NC 28043
DOAN, ROBERT L	504 ALLEGHANY RD	FAYETTEVILLE	NC 28304
DOCKINS, RANDALL	1148 CEDARWOOD LANE	CHARLOTTE	NC 28212
DODGENS, J E	ROUTE 6 BOX 805M	CHARLOTTE	NC 28208
DORTHY JR, S T	2926 OPEN AIR CAMP RD	DURHAM	NC 27712
DOSHER, J BRYAN	E 65TH ST	LONG BEACH	NC 28461
DOUTHIT, EARL	BOX 163	BRYSON CITY	NC 28713
DOWDLE, DAVID	ROUTE 5 BOX 179	MARION	NC 28752
DOWELL, DWIGHT	ROUTE 2	STATESVILLE	NC 28677
DOWNS, TALMAGE G	ROUTE 1	MAYODAN	NC 27027
DRUM, PAUL K	ROUTE 1	MAIDEN	NC 28650
DRYE, C C		EAGLE SPRINGS	NC 27242
DUGGER, J C	ROUTE 2 BOX 161-A	GRANITE FALLS	NC 28630
DULA, WALTER	ROUTE 5	LENOIR	NC 28645
DULING, CHARLES W	239 WOODLAND CIR	HERTFORD	NC 27944
DUNCAN, EARL	249 PEACHTREE STREET	MARION	NC 28752
DUNCAN, JAMES	ROUTE 3	WHITEVILLE	NC 28472
DUNCAN, MARION	ROUTE 1	FOREST CITY	NC 28043
DUNCAN, ROBERT L	P O BOX 23	BRUNSWICK	NC 28424
DUNCAN, V E	E NASH ST	LOUISBURG	NC 27549
DUNKLE, WILLIAM F	ROUTE 1 BOX 529-E	ABERDEEN	NC 28315
DUNNING, A H	2213 CHAMBERS ST	HIGH POINT	NC 27260
DURHAM, A C	ROUTE 2 BOX 487	BREVARD	NC 28712
DURHAM, JAMES	6 N PARK ROAD	N WILKESBORO	NC 28659
DYCUS, HARRY	7 LOOKOUT RD	ASHEVILLE	NC 28803
EARLEY, CLIFFORD	ROUTE 3 BOX 244	MARION	NC 28752
EARLEY, FRANK	106 CIRCLE DR	CANTON	NC 28716
EARLY, RONNY	335 1/2 CLAY STREET	MARION	NC 28752
EARLY, W D	307 DIXIE CIR	CLINTON	NC 28328
EASLEY, J ALLEN	105 BELLE VISTA CT	WINSTON SALEM	NC 27106
EDEN JR, CLARENCE	2626 SHAW AVE	GASTONIA	NC 28052
EDINGER, F C		THOMASVILLE	NC 27360
EDWARDS, JIMMY	1701 WHITELEY PLACE	GREENSBORO	NC 27406
EDWARDS, JOHN T	3208 E GEER ST	DURHAM	NC 27704
EDWARDS, WILLIAM J	2363 ARDMORE TER	WINSTON SALEM	NC 27103
EGGERS, R C	ROUTE 1	ZIONVILLE	NC 28693
ELDRETH, WESELY	ROUTE 2	JEFFERSON	NC 28640
ELLER, VERNON	ROUTE 1 BOX 292	PURLEAR	NC 28665
ELLIOTT SR, YANCEY C	1206 MAIN ST	TARBORO	NC 27886
ELLIOTT, L G	BOX 194	ROXBORO	NC 27573
ELLIOTT, PATRICK F	7101 SANDY FORKS RD	RALEIGH	NC 27609
ELLIS, JAMES N	1908 MADISON AVENUE	LONG BEACH	NC 28461
ELMORE, EUGENE	P O BOX 590	LEXINGTON	NC 27292

ENSLEY, HOWARD P	1212 CENTER ST	WADESBORO	NC 28170
ENSLEY, LOUIS M	-	BALSAM	NC 28707
ENTREKIN, W E	ROUTE 4 BOX 538-A	CHARLOTTE	NC 28208
EPLEY, L N	412 MILL STREET	SPINDALE	NC 28160
ERNEST, PAUL	ROUTE 5 BOX 355-A	MORGANTON	NC 28655
EURE JR, A J	BOX 157	HARRISBURG	NC 28075
EVANS, E J	213 BUCHANAN	ORLANDO	FL 32809
EVANS, EUGENE	ROUTE 1	YAKINA	NC 29455
EVANS, LESTER N	ROUTE 4	FRANKLIN	NC 28734
EVERETT, J R	1405 HILL ST	ROCKY MOUNT	NC 27801
FAIR, BERTIS A	P O BOX 33	RIDGECREST	NC 28770
FAIRFAX, THOMAS	ROUTE 1	CERRO GORDO	NC 28430
FALLS, IRA	407 RIDGE ST	KINGS MOUNTAIN	NC 28086
FARMER, BRADY		SPARTA	NC 28675
FARR, JIM	TAPOCO ROUTE	ROBBINSVILLE	NC 28771
FARRAR, ROLAND	6418 EAGLECREST	CHARLOTTE	NC 28210
FASANELLA, GLENN	U S ARMY		
FAULK, GROVER	ROUTE 3 BOX 261	TABOR CITY	NC 28463
FEAGLE, ROBERT W	1102 LORIMER RD	RALEIGH	NC 27606
FEATHERSTON, J R	ROUTE 1 BOX 203	RUTHERFORDTON	NC 28139
EZOR, FORREST C	600 W SUMTER STREET	SHELBY	NC 28150
FEWELL, TOM	132 RACE TRACK RD	JACKSONVILLE	NC 28540
FICKLING, DWIGHT	405 WESTOVER TERRACE	GREENSBORO	NC 27408
FIELDS, CHARLES W	P O BOX 55	BYNUM	NC 27228
FILSON, JACK R	1407 FOXWOOD DR	GARNER	NC 27529
FINK, MICHAEL	BOX 1087	BUTES CREEK	NC 27506
FISHER, RUFUS	114 COLLEGE CIR	SWANNANOA	NC 28778
FITTS, JACK	114 RANKIN COURT	WAKE FORET	NC 27587
FLANNERY, JAMES	-	JEFFERSON	NC 28640
FLOWERS, E D	ROUTE 6 BOX 278	MOCKSVILLE	NC 27028
FLOWERS, W H	812 HENRY STREET	VALDESE	NC 28690
FLOYD, WAYNE	ROUTE 2 BOX 955E	CONNELLY SPGS	NC 28612
FLYNN, MELVIN	ROUTE 2	ELLENBORO	NC 28040
FOGLEMAN, J A	3934 S ALSTON AVE	DURHAM	NC 27713
FORBES, PATRICK	210 DANBY ST	WINSTON-SALEM	NC 27103
FORD, FLETCHER	102 CASTLE DR	SMITHFIELD	NC 27577
FORD, GEORGE	ROUTE 1	NEBO	NC 28761
FORESTER, FRED		DREXEL	NC 28619
FORRESTER, DONNA	217 ADAMS STREET	GREENSBORO	NC 27401
FOSTER, DEWEY	ROUTE 2	WILKESBORO	NC 28697
FOSTER, R C	136 MAPLEWOOD AVE	THOMASVILLE	NC 27360
FOWLER, HAYWOOD	ROUTE 1	TABOR CITY	NC 28463
FOX JR, PAUL	KIMBERLY DR	MORGANTON	NC 28655
FOX, GARY	ROUTE 2	MARS HILL	NC 28754
FRADY, CARL	ROUTE 8 BOX 1275	ASHEVILLE	NC 28806
FRADY, PHILIP	ROUTE 1	ZIRCONIA	NC 28790
FRANCIS, ARTHUR	4756 STAFFORD CR	CHARLOTTE	NC 28211
FRANKLIN, DEWEY	CAPE CREEK ROAD	SYLVA	NC 28779
FRANKLIN, GARLAND	231 CRYSTAL SPRINGS DR	HENDERSONVILLE	NC 28739
FRANKLIN, RUSSELL	P O BOX 703	SOUTHERN PINES	NC 28387
FRANKS, CARLISLE	103 GRAMPIAN WAY	SOUTHERN PINES	NC 28387
FRANKS, R C	306 N TENTH STREET	BESSEMER CITY	NC 28016
FRAZIER, AUDLEY	ROUTE 4 BOX 17	GRANITE FALLS	NC 28630
FRAZIER, KENNETH	ROUTE 3 BOX 353	ROANOKE RAPIDS	NC 27870
FRAZIER, ROBERT		HILLSBOROUGH	NC 27278
FREEDLE, WILLIE	1755 WINSTON ROAD	LEXINGTON	NC 27292

FREEMAN, CHARLIE	ROUTE 2	LEICESTER	NC 28748
FREEMAN, JOHN	1436 ACADIA STREET	DURHAM	NC 27701
FREEMAN, L E M	2616 ERWIN RD	DURHAM	NC 27705
FREEMAN, MILLER	ROUTE 2 BOX 299-B	FOREST CITY	NC 28043
FRENCH, HAROLD	904 HAWKINS AVE	SANFORD	NC 27330
FRYE, ROBERT A	804 PENNTON AVE SW	LENOIR	NC 28645
FULFORD, EUNICE	ROUTE 1	SUPPLY	NC 28462
FUNDERBURKE, OSCAR	ROUTE 2	MOORESBORO	NC 28114
FURR, MAX	1218 W 4TH STREET	WINSTON-SALEM	NC 27101
GABLE, L A	ROUTE 6 BOX 544	MOORESVILLE	NC 28115
GADDIS, ROBERT L	112 CHEROKEE ST	WAYNESVILLE	NC 28786
GADDY, W R	5915 STATESVILLE RD	CHARLOTTE	NC 28215
GAINEY, WADE	ROUTE 1 BOX 447	JAMESVILLE	NC 27846
GALES, PAUL	ROUTE 1	ALBEMARLE	NC 28001
GALLOWAY, FREEMAN	ROUTE 1	BREVARD	NC 28712
GANDY, STEVEN	ROUTE 1	FREMONT	NC 27830
GANT, P C	ROUTE 6	STATESVILLE	NC 28677
GARDNER, RANDY	ROUTE 4	YOUNGSVILLE	NC 27596
GARDNER, ROBERT	2706 WINSLOW LANE	WINSTON-SALEM	VA 27103
GARRETT, MARVIN	P O BOX 41	RIDGECREST	NC 28770
GARRETT, RICHARD	-	WARNE	NC 28909
GARY, JAMES	103 TRANQUIL HILLS	LENOIR	NC 28645
GASKINS, ROBERT L	ROUTE 3	TABOR CITY	NC 28463
GASPERSON, CLYDE	BIRCH LN ROYAL PINES	ARDEN	NC 28704
GASS, CONRAD	BOX 363	BUTES CREEK	NC 27506
GATEWOOD, J C	ROUTE 2 BOX 567	TRINITY	NC 27370
GATHINGS, WAYNE	RT 2	WADESBORO	NC 28170
GENTRY, GLEN		ELK PARK	NC 28622
GENTRY, J H	ROUTE 3	WEST JEFFERSON	NC 28694
GENTRY, ROBERT	ROUTE 1	SYLVA	NC 28779
GEORGE, GOLIATH	CHEROKEE ASSOCIATION		
GEORGE, NEIL	ROUTE 5 BOX 310	TAYLORSVILLE	NC 28681
GERRALD, J LEONARD	ROUTE 1	KNIGHTDALE	NC 27545
GIBSON, ALFRED	774 38TH AVE NE	ST PETERSBURG	FL 33704
GIBSON, EARNEST	ROUTE 1	LEICESTER	NC 28748
GIBSON, RANDY	120 UNION GROVE RD	LENOIR	NC 28645
GILBERT, FRANK	ROUTE 2	CONNELLY SPGS	NC 28612
GILL, JOHN	111 N KING CHARLES RD	RALEIGH	NC 27610
GILLESPIE, BILL	ROUTE 2	LEICESTER	NC 28748
GILLEY, J A	ROUTE 1 BOX 63	JONESVILLE	NC 28642
GILLEY, WILL	ROUTE 2	WEST JEFFERSON	NC 28694
GLASCO, DONALD	110 MOREHEAD ST	MORGANTON	NC 28655
GOBLE, ELBERT	P O BOX 822	TAYLORSVILLE	NC 28681
GOINS, C L	356 TAYLOR ST	MOUNT AIRY	NC 27030
GOODE, WAYNE	ROUTE 1 BOX 240-A	HORSE SHOE	NC 28742
GOODIN, JOHN	308 W PINE AVE	WAKE FOREST	NC 27587
GOODMAN, DAVID	2909 AMHERST ROAD	ROCKY MOUNT	NC 27801
GORDON, CORBETT	ROUTE 1	KING	NC 27021
GORE, ALLAN	ROUTE 3	TABOR CITY	NC 28463
GORE, FREDERICK E	P O BOX 51	SHALLOTTE	NC 28459
GORE, RALPH	ROUTE 4 BOX 173-A	WHITEVILLE	NC 28472
GOSS, MACK M	2841 HOLYOKE PL	WINSTON SALEM	NC 27106
GOSS, MCIVER M	2841 HOLYOKE PLACE	WINSTON-SALEM	NC 27106
GRAHAM, A W	MELODY LANE	FOREST CITY	NC 28043
GRANT, J N	18 STOWE ST	LOWELL	NC 28098
GRAY, RAYMOND	ROUTE 2	NEWPORT	NC 28570

GREEN, RICHARD	518 RICE PLACE	WAKE FOREST	NC 27587
GREENE, MACON P	ROUTE 4 BOX 230-B	ALBEMARLE	NC 28001
GREENE, RAYTEE	ROUTE 1	WILKESBORO	NC 28697
GREENE, ROBERT	ROUTE 2	MARION	NC 28752
GREENE, ROY	BOX 1425	TRYON	NC 28782
GREENE, YATES	ROUTE 3	LAWNDALE	NC 28090
GREENE, ZENO	728 OAKLAND ST	HENDERSONVILLE	NC 28739
GREENLAW, ALTON	2558 AMESBURY RD	WINSTON SALEM	NC 27103
GREGORY, CHARLIE	ROUTE 2 BOX 154	NORWOOD	NC 28128
GREGORY, HOWIE A	BOX 124	ROBBINSVILLE	NC 28771
GREGORY, J H	ROUTE 1	ANDREWS	NC 28901
GRIFFIN, BILLY	2715 AUGUSTA DRIVE	DURHAM	NC 27707
GRIFFIN, WILLIAM	608 IDLEWOOD ST	LUMBERTON	NC 28358
GRIGG, ROBERT	553 EASTWOOD DRIVE	GASTONIA	NC 28052
GROGAN, PAUL	ROUTE 3	CANTON	NC 28716
GUFFEY, EDGEBERT	3311 DONNELL ST	GREENSBORO	NC 27405
GUINN, WILLIAM	ROUTE 2 BOX 862	LENOIR	NC 28645
GUNTER, FRED	TAPOCO ROUTE	ROBBINSVILLE	NC 28771
GUNTER, LONNIE	ROUTE 9 BOX 261	MOUNT AIRY	NC 27030
GURGANUS, DURWOOD	ROUTE 5 BOX 353	JACKSONVILLE	NC 28540
GURLEY, JAKE	ROUTE 2	RAEFORD	NC 28376
GUTHRIE, WALTON B	200 COUNTRYCLUB DR	FAYETTEVILLE	NC 28301
GUY JR, T SLOANE	2411 FAIRWAY DR	WINSTON SALEM	NC 27103
HAAS, L P	P O BOX 193	GRANITE FALLS	NC 28630
HADDOCK, ROBERT	ROUTE 1	HOLLY SPRINGS	NC 27540
HADLEY, DONALD	RALEIGH ASSOC		
HAGER, BARTLETT	ROUTE 1 BOX 309	ALEXIS	NC 28006
HAGGAI, T S	111 HAYDEN PL	HIGH POINT	NC 27260
HAGGINS, WELDON	ROUTE 4	LUMBERTON	NC 28358
HAGLER, OTTIS J	2116 RIDGE RD	RALEIGH	NC 27607
HAILEY, V M	HOPEWELL BOYS RANCH	DUTTON	VA 23050
HALE, ALBERT S	2716 BUCHANAN STREET	WINSTON-SALEM	NC 27107
HALE, TOBY	927 KNOLLWOOD ST	WINSTON-SALEM	NC 27103
HALL, CARMEL	BOX 91	BREVARD	NC 28712
HALL, LEMUEL	46 FOREST HILL DRIVE	ASHEVILLE	NC 28803
HALL, TONIE	ROUTE 1	CASAR	NC 28020
HALL, WARREN W	ROUTE 1	BRASSTOWN	NC 28902
HALL, WILLIAM	210 DAVIS DR	MORGANTON	NC 28655
HALTOM, W E	P O BOX 105	SPENCER	NC 28159
HAM, JOHN W	P O BOX 613	PISGAH FOREST	NC 28768
HAMBY, HANFORD	111 TERRACE PL	MORGANTON	NC 28655
HAMRICK, CHARLES	ROUTE 1	MOORESBORO	NC 28114
HAMRICK, EMMETT	162 ROSEDALE CIR	WINSTON-SALEM	NC 27106
HANCOCK, GENE		BRUNSWICK ASSN	
HAND, HARRY	BOX 762	STANLEY	NC 28164
HANEY, DENVER	ROUTE 1	ALEXANDER	NC 28701
HANEY, EVERETTE	ROUTE 1	ALEXANDER	NC 28701
HARDIN, EARL		EFLAND	NC 27278
HARDIN, ELBERT F	P O BOX 217	RIDGECREST	NC 28770
HARDY, PAUL F	224 GRAND AVE	RALEIGH	NC 27606
HARGETT, JOE P	ROUTE 1	UNION MILLS	NC 28167
HARRELL, ROBERT S	ROUTE 1 BOX 352	EDENTON	NC 27932
HARRILL, HUGH	ROUTE 4	SHELBY	NC 28150
HARRIS, D A	1304 PLANTERS ST	ROCKY MOUNT	NC 27801
HARRIS, DAVIS R	P O BOX 596	CLEMMONS	NC 27012
HARRIS, FREDRICK M	ROUTE 2 BOX 298A1	BELHAVEN	NC 27810
HARRIS, H D	-	ELIZABETHTOWN	NC 28337
HARRIS, HARVEY	2102 KELLO DRIVE	GREENSBORO	NC 27408
HARRIS, J COLIN	3028 APPLING DR	CHAMBLEE	GA 30341
HARRISON JR, D H	ROUTE 6 BOX 330A	RALEIGH	NC 27612
HARRISON, CHARLIE M	734 HILL ST	ROCKY MOUNT	NC 27801
HARRISON, CLAUDIE	-	DENTON	GA 27239
HARTNESS , CHARLES	ROUTE 10 BOX 174	STATESVILLE	NC 28677
HARTZOG, DAVID	BOX 65	YADKINVILLE	NC 27055
HARWOOD, KEITH	ROUTE 1 BOX 56	ASHEVILLE	NC 28804
HAUSER, GEORGE	ROUTE 1	LEWISVILLE	NC 27023
HAVNER, VANCE	109 MCIVER ST	GREENSBORO	NC 27403
HAWES, HORACE	ROUTE 2 BOX 48	KINSTON	NC 28501
HAWKINS SR, FRANK C	2900 REYNOLDS PARK RD	WINSTON-SALEM	NC 27107
HAWKINS, LEO F	2624 ALBEMARLE AVE	RALEIGH	NC 27610
HAWKINS, LUTHER	ROUTE 3	GRANITE FALLS	NC 28630
HAYES SR, JAMES M	1541 OVERBROOK AVE	WINSTON SALEM	NC 27104
HAYNER, ROBERT J	70 ROSEWOOD AVE	ASHEVILLE	NC 28805
HEALHENLY, T C	ROUTE 2	CANTON	NC 28716
HEARN, H D	19 CEDAR ST	ASHEVILLE	NC 28803
HEATON, JAMES F	111 BYRON PLACE	RALEIGH	NC 27607
HEAVNER, RANDOLPH	225 21ST ST SW	HICKORY	NC 28601
HELDERMAN, L F	ROUTE 9 BOX 216	CHARLOTTE	NC 28208
HELMS, CARL	P O BOX 92	MIDLAND	NC 28107
HELMS, J B	P O BOX 563	MARSHVILLE	NC 28103
HELMS, JOE LEE	ROUTE 1	INDIAN TRAIL	NC 28110
HELMS, MELVIN	88 CIRCLE DRIVE	CONCORD	NC 28025
HELMS, VERNON T	1005 CHARLOTTE AVENUE	MONROE	NC 28110
HELTON, CLYDE	P O BOX 234	HICKORY	NC 28601
HELVEY, JAMES R	105 WOODHAVEN DR	LEXINGTON	NC 27292
HEMPHILL, FRITZ D	1221 12TH AVENUE SW	HICKORY	NC 28601
HENDERSON, A N	ROUTE 3	FOREST CITY	NC 28043
HENDERSON, CARROLL	ROUTE 4 BOX 462	CANTON	NC 28716
HENDERSON, RANDELL	1604 SEMINOLE TR	RALEIGH	NC 27609
HENDERSON, TOM	ROUTE 9 KENTWORTH AVE	ASHEVILLE	NC 28803
HENDRIX, RAYMOND	101 DELMAR ST	BOONE	NC 28607
HENSLEY, JETER	ROUTE 2	NEBO	NC 28761
HENSLEY, RALPH	118 OLNEY ROAD	ASHEVILLE	NC 28806
HENSON, GENE		LAKE TOXAWAY	NC 28747
HENSON, S A	OAK FORREST ROAD	HAYESVILLE	NC 28904
HERN, WILLIAM	209-C MILLBROOK RD	RALEIGH	NC 27609
HERRING, LEVONE	BOX 158	CERRO GORDO	NC 28430
HERRING, OWEN F	1327 UNIVERSITY PKWY	WINSTON SALEM	NC 27106
HESTER, TONY	BOX 991	BLADENBORO	NC 28320
HEWETT, EMORY	ROUTE 2 BOX 384	SUPPLY	NC 28462
HICKS, DALLAS	2130 BOYER ST	CHARLOTTE	NC 28203
HICKS, FRED	P O BOX 434	GRANITE FALLS	NC 28630
HIGGINS, JOHN	ROUTE 3	WILKESBORO	NC 28697
HIGH, CLYDE	**ROUTE 3 BOX 111 A**	**DALLAS**	**NC 28034**
HIGHFILL, LAWRENCE L	**220 E PARK DR**	**RALEIGH**	**NC 27605**
HILEMON, WOODROW	**ROUTE 4**	**BURNSVILLE**	**NC 28714**
HILL, A W	**111 SUMPTER ROAD**	**GOLDSBORO**	**NC 27530**
HILL, J H	**224 KLUMAN ST**	**SALISBURY**	**NC 28144**
HILL, R D	**18 ROBBINS CIR**	**LEXINGTON**	**NC 27292**
HILL, W E	**105 MAY STREET**	**FOREST CITY**	**NC 28043**
HILLIARD, RUSSELL	**360-N GLENDARE DRIVE**	**WINSTON-SALEM**	**NC 27104**
HINES, E J	**509 BRENTWOOD**	**JACKSONVILLE**	**NC 28540**

HINSON, JASPER	ROUTE 6	CLINTON	NC 28328
HINTON, C R	RT 5 IMPALA DR	ALBEMARLE	NC 28001
HOCUTT, GEORGE	ROUTE 1	ROCKY POINT	NC 28457
HODGE, C S	307 1/2 HOWELL ML RD	WAYNESVILLE	NC 28786
HODGE, JOHN B	902 PENNSYLVANIA AVE	SPINDALE	NC 28160
HODGE, MACK	ROUTE 3 BOX 627	SPRUCE PINE	NC 28777
HOLBROOK, B R	ROUTE 3	SHELBY	NC 28150
HOLBROOK, JOE	P O BOX 11361	LILLINGTON	NC 27546
HOLCOMBE, JOE BILL	819 CATTNER STREET	MOCKSVILLE	NC 27028
HOLDER, DOYAL	ROUTE 2 BOX 133	HENDERSONVILLE	NC 28739
HOLLAND, RONALD	-	ROBBINSVILLE	NC 28771
HOLLIFIELD, W C	ROUTE 5	RUTHERFORDTON	NC 28139
HOLLOMAN, PAUL	208 N BROAD ST	EDENTON	NC 27932
HOLMES, E W	1102 ANDERSON	WILSON	NC 27893
HOLSHOUSER, CHARLIE	ROUTE 3 BOX 144-A	CHINA GROVE	NC 28023
HOLT, CLINT	3242 MAGNOLIA DR	HENDERSONVILLE	NC 28739
HOLT, ROBERT	1711 KNOLLWOOD DR	GREENVILLE	NC 27834
HONEYCUTT, ERNEST		DAVIDSON	NC 28036
HONEYCUTT, PAUL	6822 HUNTLEY ST	CHARLOTTE	NC 28212
HONEYCUTT, R H	ROUTE 5 BOX 1010	ELIZABETHTOWN	KY 42701
HOPKINS, CLARENCE L	625 ASHEBORO	FAYETTEVILLE	NC 28301
HOPKINS, F H	ROUTE 2	NORWOOD	NC 28128
HOPKINS, LARRY	303 N CHERRY RD	ROCK HILL	SC 29730
HOPKINS, RICHARD	BOX 148	MCCAIN	NM 28361
HORNE, JAMES M	1407 GARFIELD RD	BURLINGTON	NC 27215
HORNE, PAUL	1325 GROVER ROAD	KINGS MOUNTAIN	NC 28086
HOUCK JR, BYARD	4800 LAKEMONT DR	RALEIGH	NC 27609
HOUGH, J C	P O BOX 641	NORWOOD	NC 28128
HOUGH, Z C	BOX 641	NORWOOD	NC 28128
HOUGHTON, JOHN	ROUTE 2 BOX 283	GRIFTON	NC 28530
HOUSER, FORD	ROUTE 2	VALE	NC 28168
HOWELL, A P	ROUTE 2	LANSING	NC 28643
HOYLE, CLARENCE	315 S MARTIN ST	SHELBY	NC 28150
HOYLES, DELOS	ROUTE 1	WAYNESVILLE	NC 28786
HUDSON, J C	B 22 BOYLAN APTS	RALEIGH	NC 27603
HUDSON, SAM F	707 W BAY ST	DUNN	NC 28334
HUFFMAN JR, GEORGE	P O BOX 923	HILDEBRAN	NC 28637
HUGGINS, HOUSTON	OLD KANUSA ROAD	HENDERSONVILLE	NC 28739
HUGGINS, HUBERT	405 W LEWIS ST	DALLAS	NC 28034
HUGHES, ARCHIE	ROUTE 2	MOORESBORO	NC 28114
HUGHES, JESS	-	GREEN MOUNTAIN	NC 28740
HUGHES, R L	1827 LAMBERT DRIVE	ASHEBORO	NC 27203
HUNEYCUTT, R N	ROUTE 4	SALISBURY	NC 28144
HUNEYCUTT, W A	ROUTE 1 BOX 61	VALDESE	NC 28690
HUNT, RAY	113 INDIAN DRIVE	FAYETTEVILLE	NC 28301
HUNT, T R	ROUTE 2	BOSTIC	NC 28018
HUNTER, ROBERT	3716 E GROOMETOWN RD	GREENSBORO	NC 27407
HUPP, THOMAS H	LIBERTY ST	MURFREESBORO	NC 27855
HUTCHINS, W WILBUR	621 SUNSET DR	SANFORD	NC 27330
HUTCHINS, WADE	ROUTE 2	MOCKSVILLE	NC 27028
HUTCHINSON, P M	ROUTE 2	MOUNT GILEAD	NC 27306
INGLE, CARROLL	OLLIE WEAVER ROAD	WEAVERVILLE	NC 28787
INGLE, E J	GREEN ACRE REST HOME	BILTMORE	NC 28803
ISENHOUR, J A	ROTUE 2	HIDDENITE	NC 28636
JACKSON, CHARLES	SALISBURY RD	STATESVILLE	NC 28677
JACKSON, JOHN		CEDAR FALLS	DC 27244

JACKSON, MILLER	P O BOX 121	RIDGECREST	NC 28770
JACOBS, MANLEY	ROUTE 1 BOX 71	BOLTON	NC 28423
JAMES, P J	-	LOCUST	NC 28097
JAMES, R C	ROUTE 1 BOX 79-B	KANNAPOLIS	NC 28081
JAMES, ROBERT	ROUTE 10 BOX 168	LENOIR	NC 28645
JAMES, WADE H	306 FIRST ST	CHINA GROVE	NC 28023
JAMES, WAYNE	7600 ELLIOTT DR	RALEIGH	NC 27612
JARVIS, EDDIE	ROUTE 1 BOX 161	HUBERT	NC 28539
JEFFREYS, J R	2703 TRYON RD	RALEIGH	NC 27603
JENKINS, CLARENCE	107 ROTHROCK DR	THOMASVILLE	NC 27360
JENKINS, CLYDE		ELKIN	NC 27011
JENKINS, DANIEL E	ROUTE 1 BOX 200A	ASHEVILLE	NC 28804
JENKINS, ELBERT	ROUTE 1 BOX 200	MARS HILL	NC 28804
JENKINS, GARY	-	ROBBINSVILLE	NC 28771
JENKINS, JOHN B	521 MAXINE	FAYETTEVILLE	NC 28303
JESSUP, LEFFORD	ROUTE 3 BOX D	MT AIRY	NC 27030
JOHNSON, CALHOUN	P O BOX 248	GLEN ALPINE	NC 28628
JOHNSON, CARL	1105 DOGWOOD AVE	RALEIGH	NC 27607
JOHNSON, G E	2302 PRICHARD AVE	KANNAPOLIS	NC 28081
JOHNSON, J M	ROUTE 1	WALNUT COVE	NC 27052
JOHNSON, JIMMIE		EDEN	NC 27288
JOHNSON, JOHNNY	ROUTE 3	MARION	NC 28752
JOHNSON, KEITH		OCEAN CITY	NJ 8226
JOHNSON, KEN	3603F LYNHAVEN DR	GREENSBORO	NC
JOHNSON, L L	ROUTE 1	MAGNOLIA	NC 28453
JOHNSON, LESTER	ROUTE 1	HAYS	NC 28635
JOHNSON, MICHAEL	1218 W FOURTH ST	WINSTON-SALEM	NC 27101
JOHNSON, MILAM	1906 FAIRVIEW WAY	GREENVILLE	NC 27834
JOHNSON, MILLARD	413 POWELL ST	CLINTON	NC 28328
JOHNSON, R C	SHUMAKER DR	STATESVILLE	NC 28677
JOHNSON, TOMMY	HILL STREET	WILKESBORO	NC 28697
JOHNSON, WILTON	ROUTE 3	SYLVA	NC 28779
JOHNSTON, WORTH	ROUTE 3	FOUR OAKS	NC 27524
JOINES, FRED	ROUTE 5	N WILKESBORO	NC 28659
JOLLEY, CHARLES	FAISON BAPTIST CHURCH	FAISON	NC 28341
JOLLY, BARRY C	309 NINTH ST	BLACK MOUNTAIN	NC 28711
JONES, ARCHIE	537 GWYN STREET	MOCKSVILLE	NC 27028
JONES, CAROL LEE	1728 OLD SPARTANBURG HWY	HENDERSONVILLE	NC 28739
JONES, CLAYTON	BOX 308	SALISBURY	NC 28144
JONES, DEAN H	ROUTE 1 BOX 432	GASTONIA	NC 28052
JONES, F T	117 N LIONEL ST	GOLDSBORO	NC 27530
JONES, HOBERT	ROUTE 5	N WILKESBORO	NC 28659
JONES, J C	P O BOX 968	ROANOKE RAPIDS	NC 27870
JONES, J D	11 CIRCLE ST	MARION	NC 28752
JONES, JAMES W	926 3RD AVENUE W	HENDERSONVILLE	NC 28739
JONES, K S	ROUTE 1	WAGRAM	NC 28396
JONES, TERRY H	P O BOX 180	EDENTON	NC 27932
JONES, THOMAS D	918 FAIRGREEN RD	GREENSBORO	NC 27410
JONES, WALTER	P O BOX 169	WHITEVILLE	NC 28472
JONES, WILBUR	2026 ELIZABETH AVENUE	WINSTON-SALEM	NC 27103
JORDAN SR, CARROLL	603 CAROLINA AVE N	STATESVILLE	NC 28677
JORDAN, ALPHONSO	BAPTIST HOME	YANCEYVILLE	NC 27379
JORDAN, JAMES	ROUTE 3 BOX 128	BESSEMER CITY	NC 28016
JORDAN, KENNETH	P O BOX 2054	WAKE FOREST	NC 27587
JORDEN, E G	1425 NORTH BRIDGE ST	ELKIN	NC 28621
JORDON, KENNETH	ROUTE 1	ROARING RIVER	NC 28669

JUSTICE, WILL	ROUTE 6 BOX 80	LINCOLNTON	NC 28092
JUSTISE, WILBURN	ROUTE 2	LEICESTER	NC 28748
KALE, JOHN	ROUTE 6 BOX 586	LINCOLNTON	NC 28092
KANDLER, TED C	2025 BROWNSBORO RD AP404	LOUISVILLE	KY 40206
KARL, GEORGE	314 N SECOND AVENUE	SILER CITY	NC 27344
KAUFFMAN, W H	P O BOX 374	CHARLOTTE	NC 28230
KELLER, ROY D	ROUTE 1 BOX 5	BOONE	NC 28607
KELLEY SR, FURMAN O	ROUTE 3	PLYMOUTH	NC 27962
KELLONGH, REGGIE	KELENDALL DRIVE	MIAMI	FL
KELLY, KENNETH	ROUTE 4 BOX 595	GREENSBORO	NC 27406
KELLY, LLOYD	84 DOGWOOD ST	WADESBORO	NC 28170
KELLY, R H	902 FRANCIS MARION DR	WILMINGTON	NC 28401
KENNEDY, ELWOOD	ROUTE 10 BOX 106	GOLDSBORO	NC 27530
KERLEY, J C	ROUTE 4	MARION	NC 28752
KEY, JOHN	310 STEPP RD	HENDERSONVILLE	NC 28739
KEY, WAYNE	RT 2 BX 126	HENDERSONVILLE	NC 28739
KEYSER, DONALD	P O BOX 125	BUIES CREEK	NC 27506
KIMBALL, BOYCE	6906 BARRINGTON DR	CHARLOTTE	NC 28215
KIMBERLIN, WORTH	ROUTE 1	TODD	NC 28684
KIMREY, DONALD O	ROUTE 4 BOX 441	GREENSBORO	NC 27406
KING JR, LLOYD J	202 SPIVEY ST	FAYETTEVILLE	NC 28303
KING, CLAUDE	2552 CONFEDERATE DR	WILMINGTON	NC 28401
KIRSTEIN, JAMES F	CHAPLAIN	U S NAVY	
KIRSTEIN, M L	62 WESTGATE RD	ASHEVILLE	NC 28806
KISER, AMOS	ROUTE 2	CHERRYVILLE	NC 28021
KISER, JOHN	5821 BRICKSTONE DR	CHARLOTTE	NC 28213
KISSIAH, W EDWARD	1522 JARVIS ST	RALEIGH	NC 27608
KITCHEN, A HERMAN	5671 WINDY HILL DR	WINSTON-SALEM	NC 27105
KIZER, ROBERT	BOX 1004	MT AIRY	NC 27030
KNIGHT, C W	ROUTE 1	IRON STATION	NC 28080
KNIGHT, EUGENE	15 STOWE ST	LOWELL	NC 28098
KNIGHT, FRANK	ROUTE 4-HILLCREST	WAXHAW	NC 28173
KNOTT, LAWRENCE	2710 SPARGER RD	DURHAM	NC 27705
KNOTTS, W T	65 CHERRY ST	WADESBORO	NC 28170
KOONTZ, MICHAEL	RT 8/CO/ ROBT CONNOR	SALISBURY	NC 28144
KOVAL, AL	P O BOX 368	WADESBORO	NC 28170
KUYKENDALL, RENE'	ROUTE 1	ASHEVILLE	NC 28804
LAMB, ROBERT PAUL	ST SIMONS ISLAND	ST SIMONS ISLAND	GA
LAMB, S N	MCLEAN ST	ST PAULS	NC 28384
LAMBERT, CALVIN	ROUTE 3	ALBEMARLE	NC 28001
LAMBERT, DAN	CHEROKEE ASSOCIATION		
LAMBERT, FLETCHER	BOX 1235	REIDSVILLE	NC 27320
LAMBERT, JAMES	ROUTE 10 BOX 371	MORGANTON	NC 28655
LAMBERT, JOHN	1929 CRAIG ST	RALEIGH	NC 27608
LAMM, ALBERT S	VIRGINIA ST	SPRING HOPE	NC 27882
LAMM, M T	ROUTE 4	LOUISBURG	NC 27549
LAMM, S L		BOILING SPRINGS	NC 28017
LANCASTER, R F	BOX 964	BOILING SPRINGS	NC 28017
LANE, ROWELL	ROUTE 3	HENDERSON	NC 27536
LANE, SHERRILL	WAKEFIELD APTS	RALEIGH	NC
LANEY, LAWRENCE	231 W WATER ST	LINCOLNTON	NC 28092
LANIER, BILLY	115 A WHITEOAK DR	GREENVILLE	SC
LANIER, JACK	ROUTE 2	TRINITY	NC 27370
LANIER, RAYMOND	1401 VINE ST	GREENSBORO	NC 27405
LANIER, WILLIAM	312 LEWIS ROAD	GASTONIA	NC 28052
LAWING, E R	ROUTE 5	MARION	NC 28752

LAWRENCE, DUGUID	ROUTE 6 BOX 122	NEW BERN	NC 28560
LAWRIMORE, JAMES T	ROUTE 5 BOX 375	N WILKESBORO	NC 28659
LAWSON, JOSEPH G	1708 CAROLINA STREET	HIGH POINT	NC 27260
LAYTON, OLLIE	ALLEN LANE DR	LOUISBURG	NC 27549
LEACH, ROBIE	903 WALNUT LANE	ROCKINGHAM	NC 28379
LEATH, ROLAND	208 WORTHINGTON STREET	SHELBY	NC 28150
LEATHERS, WILLIAM W	1105 DALE LAND DRIVE	RALEIGH	NC 27609
LEATHERWOOD, FRANK	304 RICHLAND ST	WAYNESVILLE	NC 28786
LEDBETTER, J E	1018 ASHE AVENUE NW	LENOIR	NC 28645
LEDFORD, CLAUDE	ROUTE 2	FRANKLIN	NC 28734
LEDFORD, LAKE	ROUTE 2	FRANKLIN	NC 28734
LEDFORD, LESTER	PLEASANT HILL BAPT CH	FARNER	TN 37333
LEDFORD, ROBERT B	11400 TORINO ROAD	MATTHEWS	NC 28105
LEDGERWOOD, BRYANT	BOX 578	BUIES CREEK	NC 27506
LEE SR, R COLE	5814 SUMMIT AVE	BROWN SUMMIT	NC 27214
LEE, JASON	215 LILLY ST	ALBEMARLE	NC 28001
LEONARD, W MERRITT	ROUTE 2	BENNETT	NC 27208
LESTER, ANDREW D	1907 LONLIPMAN CT	LOUISVILLE	KY 40207
LETTERMAN, J C	ROUTE 1	SPRUCE PINE	NC 28777
LETTERMAN, THEO	-	MARION	NC 28752
LEVAN, PAUL	ROUTE 10 BOX 101A	STATESVILLE	NC 28677
LEVESCY, B JACK	1221F NIBLICK DR	ROCKY MOUNT	NC 27801
LEWIS, G CARL	1340 CAROLINA DRIVE	ROCKINGHAM	NC 28379
LEWIS, GEORGE	584 S VALLEY RD	SOUTHERN PINES	NM 28387
LEWIS, GEORGE W	BOX 16285	GREENSBORO	NC 27406
LINDSAY, E B	ROUTE 2 BOX 251	BRYSON CITY	NC 28713
LINDSAY, MAX	ROUTE 2	BRYSON CITY	NC 28713
LINDSEY, LAWRENCE	ROUTE 8 BOX 108	ASHEVILLE	NC 28806
LINEBERGER, R H	1304 CENTENNIAL TRAIL	KINSTON	NC 28501
LINEBERGER, T A	ROUTE 1	CONNELLY SPGS	NC 28612
LINGELBACH, CHARLES	1006 NEW HAW CREEK RD	ASHEVILLE	NC 28805
LIPSCOMB, JOHN W	2510 WALKER AVE	GREENSBORO	NC 27403
LITTLE, CHARLES	ROUTE 1 BOX 396	BURLINGTON	NC 27215
LIVENGOOD, NORMAN	1125 EDGEMONT ROAD	GREENSBORO	NC 27406
LIVINGSTON, J V		RAMSEUR	NC 27316
LLOYD, GLENN	ROUTE 1	SPRUCE PINE	NC 28777
LLOYD, JERRY	ROUTE 1	SPRUCE PINE	NC 28777
LOCKAMY, E P	P O BOX 124	BLADENBORO	NC 28320
LOCKLEAR, DANNY		ABERDEEN	NC 28315
LOCKLEAR, ELMORE	ROUTE 1 BOX 49	ROWLAND	NC 28383
LOCKLEAR, GLEN	RT 2-LANGLEY PLACE	LAURINBURG	NC 28352
LOCKLEAR, PURCELL	ROUTE 1	ROWLAND	NC 28383
LOCKLEAR, SANFORD	ROUTE 1 BOX 178	PEMBROKE	NC 28372
LOCKLEAR, TELFORD	ROUTE 2	PEMBROKE	NC 28372
LOCKLEAR, WINFORD	ROUTE 1	PEMBROKE	NC 28372
LONG, DANNY	ROUTE 2 BOX 320	CANTON	NC 28716
LONG, JOHN B	KING STREET	MONROE	NC 28110
LONG, RAYMOND	14221-104C SW 88TH ST	MIAMI	FL 33186
LONG, S DWIGHT	ROUTE 5 BOX 9	CANDLER	NC 28715
LONG, WALTER N	ROUTE 1 BOX 224	BELMONT	NC 28012
LOOP, FRED	4330 GEORGETOWN RD NE	CANTON	OH 44730
LOVE, JOHN	ROUTE 1	RONDA	NC 28670
LOWE, J V	BOX 282	DOBSON	NC 27017
LOWERY, JIM L	BUTLER STREET	GASTONIA	NC 28052
LOWERY, RONALD	1511 FOXWOOD DRIVE	GARNER	NC 27529
LOWRY, WELTON	ROUTE 2 BOX 368	PEMBROKE	NC 28372

LOY, J W	108 SHAMROCK DRIVE	SALISBURY	NC 28144
LUCAS, BURRELL	930 PEBBLEBROOK DR	RALEIGH	NC 27609
LUCKADOO, BOYD	ROUTE 2	MOORESBORO	NC 28114
LUCKADOO, W T	ROUTE 1	MOORESBORO	NC 28114
LUDLOW, L SPENCER	ROUTE 5 BOX 23	LAURINBURG	NC 28352
LUDLUM, LEWIS	1501 E POLO RD	WINSTON SALEM	NC 27106
LUFFMAN, JOHN H	ROUTE 1	RONDA	NC 28670
LUFFMAN, LEE ROY	402 PLEASANT HILL DR	ELKIN	NC 28621
LUNSFORD, BOYD	ROUTE 5	BOONE	NC 28607
LYKINS, NOEL	GASTON COMMUNITY COLLEGE	SHELBY	NC 28150
LYNCH, KENNETH		BOILING SPRINGS	NC 28017
MACEMORE, TED	GLENWOOD AVE	JONESVILLE	NC 28642
MANOS, THEODORE	BUNCOMBE ASSOCIATION		
MARION, CARL	1018 MARSHALL HEIGHTS	MT AIRY	NC 27030
MARION, ROMAN	963 E MAIN ST	ELKIN	NC 28621
MARLOWE, JACK	ROUTE 2	MARION	NC 28752
MARSHALL, ELDRIDGE	1036 MERRITT DR	MT AIRY	NC 27030
MARSHALL, FRANCIS	ROUTE 3 BOX 149	REIDSVILLE	NC 27320
MARTIN, A C	ROUTE 4	RUTHERFORDTON	NC 28139
MARTIN, BILL	ROUTE 2 BOX 253	NEBO	NC 28761
MARTIN, CLARENCE	BRYANT FUNERAL HOME	FRANKLIN	NC 28734
MARTIN, DOUGLAS	313 W PINE AVENUE	WAKE FOREST	NC 27587
MARTIN, H L	CENTER ST	JONESVILLE	NC 28642
MARTIN, L G		MONROE	NC 28110
MARTIN, MERLE	ROUTE 3 BOX 61	BLADENBORO	NC 28320
MARTIN, NICKY	HUNDLEY CIR	CONWAY	NC 27820
MARTIN, VERLON	ROUTE 4	HAYESVILLE	NC 28904
MARTINDALE, VIVAN	4641 BRANTON RD	WILMINGTON	NC 28401
MASON, JAMES E	ROUTE 8 BOX 162	FRANKLIN	NC 28734
MASON, LEE	ROUTE 4 BOX 780	FRANKLIN	NC 28734
MASON, PAUL	218 WOODHAVEN DR	LEXINGTON	NC 27292
MATHESON, RAYNER	ROUTE 2	VILAS	NC 28692
MATTHEWS, BRADDUS	ROUTE 2 BOX 390	KINGS MOUNTAIN	NC 28086
MATTHEWS, DONALD	ROUTE 3 BOX 3478	FAYETTEVILLE	NC 28306
MATTHIS, ODELL	-	CLINTON	NC 28328
MAULDIN, J HOWARD	P O BOX 57	BELMONT	NC 28012
MAUNEY, CARL G	ROUTE 8 BOX 491	STATESVILLE	NC 28677
MAUNEY, J L	ROUTE 3	WEST JEFFERSON	NC 28694
MAXWELL, WOODROW L	ROUTE 7 BOX 206	HENDERSONVILLE	NC 28739
MAYBERRY, C A	FIELDSTONE DRIVE	STATESVILLE	NC 28677
MAYBERRY, R F	MCKINNEY ST	RUTHERFORDTON	NC 28139
MAYBERRY, ROGER	ROUTE 2	WILKESBORO	NC 28697
MAYE, JOE B	FORREST OAKS DEVELOPMENT	DOBSON	NC 27017
MAYNOR, C W	BEAR SWAMP CHURCH	PEMBROKE	NC 28372
MCCALEB, DONALD	ROUTE 2 BOX 182	GRANITE FALLS	NC 28638
MCCARSON, CARL	ROUTE 7	HENDERSONVILLE	NC 28739
MCCARSON, FRANKLIN JAY	NIX CREEK RD	MARION	NC 28752
MCCLURE, FRED	3401 MALIBU DR	RALEIGH	NC 27607
MCCLURE, LEONARD	P O BOX 332	MARBLE	NC 28905
MCCRARY, RONALD		CHARLOTTE	NC
MCCRIMMON, JOHN	188 MILLER AVE SW	CONCORD	NC 28025
MCCURDY, M A	ROUTE 1 BOX 82	HIDDENITE	NC 28636
MCCURRY, GRADY	ROUTE 4	HICKORY	NC 28601
MCDEVITT, JEFFRY	20-D DUNBAR APTS	ASHEVILLE	NC 28804
MCDEVITT, RALPH	218 RUMBOUGH PLACE	ASHEVILLE	NC 28806
MCDONALD, B H	427 E MILLS AVENUE	MOORESVILLE	NC 28115
MCDOWELL, CHARLES	219 WOODROW	HIGH POINT	NC 27260
MCFARLAND, J P	913 REID ST	RALEIGH	NC 27608
MCFELEA, JERRY	ROUTE 11 BOX 134	LENOIR	NC 28645
MCGEE, W K	1426 OLD TOWN RD	WINSTON SALEM	NC 27106
MCGINNIS, FLETCHER	CAROLEEN ROAD	ELLENBORO	NC 28040
MCGRIFF, CHARLES E	1426 WINSTON DRIVE	CHARLOTTE	NC 28205
MCLAIN, MAURICE	MASENBORO LOOP RD	WILMINGTON	NC 28401
MCLAURIN, DAVID	ROUTE 1	FUQUAY VARINA	NC 27526
MCMAHAN, CLARENCE	1606-E LYNHAVEN DRIVE	GASTONIA	NC 28052
MCMINN, JAMES T	ROUTE 5 BOX 249	HENDERSONVILLE	NC 28739
MCNAIR, EUGENE	ROUTE 3 BOX 215E	ROCKINGHAM	NC 28379
MCNEILL, WALTER	ROUTE 2	SEAGROVE	NC 27341
MCQUERE, JAMES	917 EAST MAIN STREET	MALDEN	NC 28650
MCSWAIN, JAMES	P O BOX 691	BUTNER	NC 27509
MEADY, DON	3201 GARDNER RD	GREENSBORO	NC 27406
MEDLIN, BOYCE	302 N MAIN ST	WAKE FOREST	NC 27587
MEDLIN, PERCY	1148 NASHVILLE RD	ROCKY MOUNT	NC 27801
MEDLIN, TONY	ROUTE 1	WINGATE	NC 28174
MEDLOCK, HAROLD	2045 LESLIE DR	GASTONIA	NC 28052
MEHAFFEY, GEORGE	31 BRADLEY ST	WAYNESVILLE	NC 28786
MEISMER, KAY	P O BOX 781	BLADENBORO	NC 28320
MELTON, ERVIN	ROUTE 5	MONROE	NC 28110
MELTON, R G	RT 3-HILLCREST REST HM	FOREST CITY	NC 28043
MELVIN, H J	BOX 11466	DURHAM	NC 27702
MERRITTS, PAUL	31 & NW STREETS	WASHINGTON	DC 20007
MESSER, CHARLES		LAKE JUNALUSKA	NC 28745
METTS, TIM	4670 GRINDING STONE DR	RALEIGH	NC 27604
MIKEAL, B S	427 COLLEGE LOT 2	JACKSONVILLE	NC 28540
MILLARD, THOMAS	CHESTNUT TERRACE	ASHEVILLE	NC 28806
MILLEN, A P	GASTON ASSOCIATION		
MILLER, COY	ROUTE 4	SALISBURY	NC 28144
MILLER, DON	ROUTE 4 BOX 144	WAYNESVILLE	NC 28786
MILLER, FINLEY	P O BOX 614	WEST JEFFERSON	NC 28694
MILLER, GRANT	ROUTE 2 BOX 120	WILBAR	NC 28696
MILLER, JOHNNY G	ROUTE 10 BOX 432	SALISBURY	NC 28144
MILLER, RALPH A	ROUTE 4	WILKESBORO	NC 28697
MILLER, SMITH	918 WASHINGTON ST	BURLINGTON	NC 27215
MILLER, WILLIAM	ROUTE 1	DEEP GAP	NC 28618
MILLS, OREN	111 SCOTT AVE	HIGH POINT	NC 27260
MILLSAPS, HARVEY	-	ROBBINSVILLE	NC 28771
MINTON, FLOYD	ROUTE 3 BOX 377	WILKESBORO	NC 28697
MITCHELL, CARLTON	3121 SHANNON DR	WINSTON-SALEM	NC 27106
MITCHELL, JAKE	ROUTE 4	LUMBERTON	NC 28358
MITCHELL, WALTER	505 W 34TH	LUMBERTON	NC 28358
MITCHELL, WOODROW	3029 MADISON AVE	NEW BERN	NC 28560
MIZELLE, ISSAC	ROUTE 1	MERRY HILL	NC 27957
MOFFITT, TERRY	ROUTE 2	FRANKLIN	NC 28734
MOHN, J F	P O BOX 265	RICHLANDS	NC 28574
MONEY, ROBERT E	1010 WILLOW LAKE CT	WINSTON SALEM	NC 27101
MOODY, HARBIN	-	BLACK MOUNTAIN	NC 28711
MOODY, LUCIAN	1209 HOLLOWAY ST	DURHAM	NC 27701
MOODY, R F		LAKE TOXAWAY	NC 28747
MOORE, DILLARD	ROUTE 1	SYLVA	NC 28779
MOORE, EARNEST W	5113 CLEAR RUN DR	WILMINGTON	NC 28401
MOORE, GEORGE	1713 LANSDALE DRIVE	CHARLOTTE	NC 28206
MOORE, HERMAN	427 W MAIN ST	CLAYTON	NC 27520

MOORE, JOHN A	2618 SUNSET AVE	GREENVILLE	NC 27834
MOORE, LLOYD	ROUTE 5 BOX 275A	N WILKESBORO	NC 28659
MOORE, MACK	221 33RD ST E	LONG BEACH	NC 28461
MOORE, PAUL	ROUTE 3	YADKINVILLE	NC 27055
MOORE, RICHARD H	113 BROADVIEW CR	BREVARD	NC 28712
MOORE, THOMAS R	1124 CALVARY STREET	ROCKY MOUNT	NC 27801
MOORE, WALTER	905 WATSON STREET	REIDSVILLE	NC 27320
MOOREFIELD, VIRGLE	ST GALLEN	SWITZERLAND	NC
MORETZ, WILLET	ROUTE 7	LEXINGTON	NC 27292
MORGAN, DELTON	ROUTE 5	LUMBERTON	NC 28358
MORGAN, LEWIS	STAR ROUTE	ROSMAN	NC 28772
MORGAN, N R	ROUTE 5 BOX 144	LUMBERTON	NC 28358
MORRIS II, FRED	546 TRIPOLI ST	CONCORD	NC 28025
MORRIS, B E	1526 PROVIDENCE DR	CHARLOTTE	NC 28211
MORRIS, DAVID	BOX 26	MCADENVILLE	NC 28101
MORRIS, FRANK	-	GATESVILLE	NC 27938
MORRIS, FRED	546 TRIPOLIS ST	CONCORD	NC 28025
MORRIS, NANCY	B-2 VILLAGE GREEN	CHAPEL HILL	NC 27514
MORTON, CHARLES	309 LINVILLE ROAD	KERNERSVILLE	NC 27284
MORTON, M T		SALISBURY	NC 28144
MOSES, LEONARD	5908 WILORA LAKE RD	CHARLOTTE	NC 28212
MULL, CARL	ROUTE 8 BOX 514	MORGANTON	NC 28655
MULL, ROY	ROUTE 2	INDIAN TRAIL	NC 28079
MUMPOWER, RALPH	325 WILSON AVE	SWANNANOA	NC 28778
MUNN, L O	FRIENDLY ACRES	WALLACE	NC 28466
MUSTIAN, RIX	ROUTE 3 BOX 531	ROANOKE RAPIDS	NC 27870
MYERS, TERRY H	1723 HARPER ST	FAYETTEVILLE	NC 28301
NANCE, HENRY	ROUTE 6	MONROE	NC 28110
NANNEY, C C	ROUTE 1	UNION MILLS	NC 28167
NATION, ROBERT	ROUTE 5 BOX 72	WINSTON SALEM	NC 27107
NATIONS, HUBERT	ROUTE 2	WHITTIER	NC 28789
NEAL, GLENN	1331 ARROWHEAD DR	CONCORD	NC 28025
NEATHERY, HANSEL	627 DIXON ST	ASHEBORO	NC 27203
NEUENSCHWANDER, KENNETH	ROUTE 1 BOX 489	SWANNANOA	NC 28778
NEW, JOHNNY	3217 COPLEY DR	RALEIGH	NC 27604
NEWTON, JOE A	ROUTE 1	WOODLEAF	NC 27054
NICELEY, JOHN	413 HAWTHORNE AVE	ROCKINGHAM	NC 28379
NICHOLS, HUGH	ROUTE 5 BOX 622	DURHAM	NC 27704
NICHOLS, RENO	ROUTE 2	VALDESE	NC 28690
NIX, RALPH	ROUTE 1	HENDERSONVILLE	NC 28739
NOBLES, HARRY	ROUTE 2	CHADBOURN	NC 28431
O'NEAL, WILLIAM	-	AYDLETT	NC 27916
OLD, WILLIAM T	ROUTE 3	ELIZABETH	NC 27909
OLIVE, JERRELL	BOX 482	CARY	NC 27511
OLIVER, FRED J	297 MAPLE ST	BREVARD	NC 28712
OLLIS, DORIS	ROUTE 5	MORGANTON	NC 28655
ORDERS, HARRISON		GLEN ALPINE	NC 28628
ORPHAL, JOHN	1005 W ROWAN ST	FAYETTEVILLE	NC 28301
ORR, OTIS	BOX 421	ROBBINSVILLE	NC 28771
OSBORN, TREDELL	ROUTE 4	N WILKESBORO	NC 28659
OSBORNE, JACK	ROUTE 4	NORTH WILKESBORO	NC 28659
OSBORNE, RICKY	ROUTE 2	MORAVIAN FALLS	NC 28654
OSTEEN, GALLILEO	1104 KANUGA RD	HENDERSONVILLE	NC 28739
OSTEEN, JESSE E	ROUTE 3	HENDERSONVILLE	NC 28739
OUTLAW, A H	2104 GRACEWOOD DRIVE	GREENSBORO	NC 27408
OUTLAW, ROBERT A	ROUTE 9	MONROE	NC 28110
OWEN, FLOYD	ROUTE 1	BALSAM GROVE	NC 28708
OWEN, JOHN	3504 CANTERBURY STREET	GREENSBORO	NC 27408
OWEN, MARK	ROUTE 1 BOX 393	SUPPLY	NC 28462
OWEN, PAUL J	ROUTE 3	HENDERSONVILLE	NC 28739
OWENBY, BEAUFORD	STAR ROUTE	TOPTON	NC 28786
OWENBY, HARLEY	ROUTE 3	CANTON	NC 28716
OWENS, ELDON	ROUTE 5	FRANKLIN	NC 28734
OWENSBY, JESSE W	P O BOX 55	GERTON	NC 28735
OXENDINE, JAMES E	ROUTE 3 BOX 606	LUMBERTON	NC 28358
PAGE JR, G TROY	605 MARLOWE RD	RALEIGH	NC 27609
PAGE, ALAN	1310 CRABAPPLE LN	RALEIGH	NC 27607
PAGE, ROY	ROUTE 1	LANDRUM	SC 29356
PAINTER, ROBY	ROUTE 3 BOX 520	BANNER ELK	NC 28604
PARHAM, A H	ROUTE 4 BOX 112	CANDLER	NC 28715
PARHAM, E T	301 W JOHNSON ST	CARY	NC 27511
PARHAM, J W	1909 FLORIDA AVENUE	KANNAPOLIS	NC 28081
PARHAM, OTTO	6 APPLE BLOSSOM LN	WAYNESVILLE	NC 28786
PARKER, CHARLES	4717 STANFORD	RALEIGH	NC 27609
PARKER, EARL	UNION STREET	MURFREESBORO	NC 27855
PARKER, FLOYD	STAR ROUTE 2 BOX 26-C	ASH	NC 28420
PARKER, KENNETH	ROUTE 6	MARSHALL	NC 28753
PARKER, W N	ROUTE 5 BOX 304	THOMASVILLE	NC 27360
PARRIS, ROBERT	ROUTE 1	SYLVA	NC 28779
PARRISH, C GILMER	1602 WELLONS AVE	DUNN	NC 28334
PASCAL, GRAHAM	ROUTE 5 BOX 519	RUTHERFORDTON	NC 28139
PATRICK, CHARLIE	-	RADFORD	VA
PATTERSON, D W	RT 2-NEW GAGGE ROAD	EDEN	NC 27288
PATTON, JERRY	ROUTE 7 BOX 511	HICKORY	NC 28601
PAUL, CHARLES	WOODLAND DR	MURFREESBORO	NC 27855
PAYNE, W F	ROUTE 1	BOONER	NC 28606
PEACOCK, BUD	-	COOLEEMEE	NC 27014
PEARSON, CHARLES	ROUTE 5	N WILKESBORO	NC 28659
PEELER, B F		STONY POINT	NC 28678
PENLAND, AUBREY	5 COMPANY ST	ASHEVILLE	NC 28804
PENLEY, BILLY	ROUTE 1	HORSE SHOE	NC 28742
PENLEY, LARRY	ROUTE 8	HICKORY	NC 28601
PENNELL, FRED	318 WEST 22ND ST	KANNAPOLIS	NC 28081
PENNELL, HOWARD	ROUTE 1	WILKESBORO	NC 28697
PENRY, CLYDE S	2931 E SPRAGUE ST	WINSTON SALEM	NC 27107
PERRY, EVERETTE	ROUTE 2	PITTSBORO	NC 27312
PERRY, JAMES N	1322 PINEVIEW DR	RALEIGH	NC 27606
PETERSON, E G	P O BOX WHITNEL BR	LENOIR	NC 28645
PHILLIPS, ED	ROUTE 1 BOX 202	BOONER	NC 28606
PHILLIPS, FRANK	INDIAN TRAIL	BURNSVILLE	NC 28714
PHILLIPS, GENE	60 AVENUE-D-LA-LIBERATION	MERIG NAG,FRANCE	
PICKLER, CLARENCE	221 N 8TH STREET	ALBEMARLE	NC 28001
PIERCE, CHARLES	517 DENNY ST	HIGH POINT	NC 27262
PIERCE, GILBERT	4903 HILLTOP RD	GREENSBORO	NC 27407
PIERCE, ROMMIE	ROUTE 4	MARSHVILLE	NC 28103
PINNIX, L C	ROUTE 3 BOX 566-A	SALISBURY	NC 28144
PIPES, KELLY	ROUTE 2 BOX 103	MORAVIAN FALLS	NC 28654
PITMAN, PAUL	BEAVER CREEK RD	SPRUCE PINE	NC 28777
PITTMAN, DAVID	ROUTE 1 BOX 90 L	BOONE	NC 28607
PITTMAN, MARTIN	ROUTE 2	ASHEVILLE	NC 28805
PLEMMONS, E V	20 LOOKING GLASS LANE	ASHEVILLE	NC 28805
PLOWMAN, K L	ROUTE 2	GOLD HILL	NC 28071

PLUMMER, ARTHUR	587 CABARRUS AVENUE W	CONCORD	NC 28025
PLYLER, CARL	9621 PLEASANT VIEW LN	CHARLOTTE	NC 28212
PLYLER, CHARLES S	ROUTE 7 BOX 238	STATESVILLE	NC 28677
POE, JOHN A	3703 FREEMAN RD	DURHAM	NC 27703
POLLACK, JOHN	438 7 AVENUE PL NW	HICKORY	NC 28601
POLLARD, FED	678 PAUL STREET	ROCKY MOUNT	NC 27801
PONDER, LOYD	ROUTE 3	MARS HILL	NC 28754
PONDER, ZANE	BUNCOMBE ASSOCIATION		NC
POOLE, CHARLIE	ROUTE 1	MORAVIAN FALLS	NC 28654
POOLE, GORDON	1506 SCALES ST	RALEIGH	NC 27608
POOLE, WILLIAM H	ROUTE 2	KNIGHTDALE	NC 27545
PORCH, GETER	210 E MCNEELY AVE	MOORESVILLE	NC 28115
POWELL, H C	ROUTE 5	NAKINA	NC 28455
POWELL, MARION W	3328 CHALMERS DRIVE	WILMINGTON	NC 28401
POWERS, JOHN E	ROUTE 5	BURNSVILLE	NC 28714
PRESSLEY, GROVER	ROUTE 4	CANTON	NC 28716
PRESSLEY, J K	P O BOX 455	ROSMAN	NC 28772
PREVETTE, JIMMY A	127 PLEASANT HILL RD	LENOIR	NC 28645
PREVETTE, THOMAS	ROUTE 1	N WILKESBORO	NC 28659
PRICE, BENNY H	P O BOX 443	BEAUFORT	NC 28516
PRICE, FRED W	P O BOX 5702 WHITNEL BR	LENOIR	NC 28645
PRICE, J LOUIS	2820 1ST AVE NW	HICKORY	NC 28601
PRICE, JIM	P O BOX 5611	LENOIR	NC 28645
PRICE, JOHN	CRABMONT RD	BLACK MOUNTAIN	NC 28711
PRICKETT, CARLTON	703 WESTBROOK DR	BURLINGTON	NC 27215
PRIEST, CLIFFORD	ROUTE 4	EAST BEND	NC 27018
PRINCE, W M	ROUTE 3	TABOR CITY	NC 28463
PROCTOR, KELLY	ROUTE 1 BOX 42	BATTLEBORO	NC 27809
PROPEST, JARRETT	ROUTE 2 REEVES COVE RD	CANDLER	NC 28715
PROPST, C W	211 MCGILL AVE NW	CONCORD	NC 28025
PROPST, J W	ROUTE 12 BOX 215	SALISBURY	NC 28144
PRUDEN, EDWARD	708 MARLOWE RD	RALEIGH	NC 27609
PRUETTE, F S	DOGWOOD DRIVE	MURFREESBORO	NC 27855
PUCKETT, BILL	ROUTE 7 BOX 561	MORGANTON	NC 28655
PUGH, ROBERT L	P O BOX 1449	NEW BERN	NC 28560
RABY, M H	P O BOX 171	CANTON	NC 28716
RAMPEY, LEE	NEW SOUTH RIVER ASSOC		
RAMSEY, TARAL		BURNSVILLE	NC 28714
RANDLE, CHARLES	RT 2	POLKTON	NC 28135
RAY, ELLIS	ROUTE 3	BURNSVILLE	NC 28714
RAY, HAROLD		WEAVERVILLE	NC 28787
RAY, TOMMY	ROUTE 3	BURNSVILLE	NC 28714
RAY, VERLIN	ROUTE 7 BOX 773	LINCOLNTON	NC 28092
REDMAN, W H	200 FAIRVIEW ST	KINGS MOUNTAIN	NC 28086
REDMOND, LARRY	19 FOREST RIDGE RD	ARDEN	NC 28704
REDWINE, RICHARD K	202 WICKLOW DR	WINSTON SALEM	NC 27106
REECE, THOMAS	1206 BERKSHIRE DR	KANNAPOLIS	NC 28081
REED, FRANK	401 MAUNEY COVE RD	WAYNESVILLE	NC 28786
REED, TED	P O BOX 473	EAST FLAT ROCK	NC 28726
REEDY, DUSTY		GRASSY CREEK	NC 28631
REESE, JONAH		CANDLER	NC 28715
REESE, PAUL	208 OAK SUMMIT ROAD	WINSTON-SALEM	NC 27105
REEVES, STEVE	ROUTE 1	FRANKLIN	NC 28734
REHRER, CARL	1732 SWANN ST	FAYETTEVILLE	NC 28303
REID, WARREN	P O BOX 97	LATTIMORE	NC 28089
RENN, WILLARD	ROUTE 2	FRANKLINTON	NC 27525
RENTZ, BEN	7200 SUMMERLIN PLACE	MATTHEWS	NC 28105
REVELS, ALBERT	424 25TH ST SW	HICKORY	NC 28601
REVIS, E C	111 W 6TH ST	RUTHERFORDTON	NC 28139
REY, LAWRENCE MILLER	1301 CLIFSIDE PL SE	HICKORY	NC 28601
RHODES, ROBERT L	ROUTE 1	MURPHY	NC 28906
RHYNE, FLOYD H	621 ASHLAND ST	HIGH POINT	NC 27263
RICE, CECIL	ROUTE 1	SWANNANOA	NC 28778
RICE, GARLAND	ROUTE 5	MARSHALL	NC 28753
RICHARDSON, FORD	740 SEVERT CIR NE	LENOIR	NC 28645
RICHARDSON, WILBER	200 ELLERBE RD	ROCKINGHAM	NC 28379
RIDDLE, ALBERT	ROUTE 1	MARS HILL	NC 28754
RIDDLE, DALE M	P O BOX 315	GREENSBORO	NC 27402
RIDGEWAY, LANNY		TAYLORSVILLE	NC 28681
RIGGAN, JOSEPH W	ROUTE 2 BOX 324	MACON	NC 27551
RIPPEY, A W	ROUTE 1	SHERRILLS FORD	NC 28673
ROBBINS, ALLEN	14-A W SUMMIT AVE	GRANITE FALLS	NC 28630
ROBBINS, DEWEY	R F D	WINNABOW	NC 28479
ROBERTS, C C	117 CHURCH ST	MT HOLLY	NC 28120
ROBERTS, FRED	3927 SHEFFIELD DR	CHARLOTTE	NC 28215
ROBERTS, J L	ROUTE 1	PINEVILLE	NC 28134
ROBERTS, ROBERT	SANTIAGO DE VERAGUAS	PANAMA	
ROBERTSON, ARNOLD	P O BOX 9461	GREENSBORO	NC 27410
ROBERTSON, LAWRENCE	105 WOOD DALE LANE	LENOIR	NC 28645
ROBERTSON, PENDER	618 OAKDALE RD	WAYNESVILLE	NC 28786
ROBINSON, C F	ROUTE 1	MARS HILL	NC 28754
ROBINSON, CLARENCE	ROUTE 6	MARSHALL	NC 28753
ROBINSON, E WAYNE	1711 SMITH LEVEL ROAD	CHAPEL HILL	NC 27514
ROBINSON, EARNEST	ROUTE 2 BOX 901	HICKORY	NC 28601
ROBINSON, FRANK	332 MEREDITH ST	RALEIGH	NC 27606
ROBINSON, JESSIE	ROUTE 4	HAYESVILLE	NC 28904
ROBINSON, PAUL	P O BOX 175	CONNELLY SPGS	NC 28612
ROBINSON, PAUL	MOQ H-51	CAMP LEJEUNE	NC 28542
ROBINSON, TERRY LEE	ROUTE 3	BAKERSVILLE	NC 28705
ROCK, JIM	605 18TH STREET	BUTNER	NC 27509
ROGERS, A A	1604 N O'HENRY BLVD	GREENSBORO	NC 27405
ROGERS, CARL T	ROUTE 1 BOX 233 M	WILKESBORO	NC 28697
ROGERS, E J	P O BOX 1004	WRIGHTSVILLE BCH	NC
ROGERS, HOLBERT	119 LIBERTY ST	ASHEVILLE	NC 28803
ROGERS, J G	ROUTE 4	HAYESVILLE	NC 28904
ROGERS, WADE	ROUTE 4	TAYLORSVILLE	NC 28681
ROLLINS, ROBERT W	P O BOX 389	HAMLET	NC 28345
ROSS, MALCOLM	101 RED BIRD RD	TRYON	NC 28782
ROSS, SHERMAN	ROUTE 1	SHELBY	NC 28150
ROTEN, DEAN	ROUTE	NORTH WILKSBORO	NC
ROWLAND, HAROLD		LAKE TOXAWAY	NC 28747
ROYAL, J P	HIGHWAY 701	CLARKTON	NC 28433
ROYALL, DANNY	KANDY ROAD	THOMASVILLE	NC 27360
ROYCE, PHILIP	HOLLY HILL RD	MURFREESBORO	NC 27855
ROYSTER, LELAND	P O BOX 6	BLACK MOUNTAIN	NC 28711
RUBLE, EUGENE	BOX 1 RUMAH SAKIE BAPTIS	INDONESIA	
RUSSELL, ERNEST P	625 YADKIN ST	ALBEMARLE	NC 28001
RUSSELL, I R	ROUTE 1 BOX 328	RICHFIELD	NC 28137
RYDER, EUGENE	2748 LONDON LANE	WINSTON SALEM	NC 27103
SAILORS, C D	ROUTE 1 BOX 28-A	MOORESBORO	NC 28114
SALISBURY, HAL	-	CULLOWHEE	NC 28723
SANDERS, L CLYDE	602 MANNING ST	KINSTON	NC 28501

SANDERS, WALTER	4400 DRIFTWOOD DR	RALEIGH	NC 27606
SANDERSON, KELLY	POST OFFICE	PEMBROKE	NC 28372
SANFORD, J W	32 BULLARD ST	ROCKINGHAM	NC 28379
SCALF, JOHN	602 WINDEMERE ROAD	WILMINGTON	NC 28401
SCALF, JOHN H	3028 WALNUT AVE	WINSTON SALEM	NC 27106
SCARLETT, RELDUE E	ROUTE 3 BOX 9	HILLSBOROUGH	NC 27278
SCHILLINGER, W R	ROUTE 1 BOX 11	PITTSBORO	NC 27312
SCHRUM, GAITHER	ROUTE 5	LINCOLNTON	NC 28092
SCISM, WILLIAM	205 HILLSIDE DR	LEXINGTON	NC 27292
SCOTT, WYATT L	1013 HALE STREET	DURHAM	NC 27705
SECREST, EUGENE	GENERAL DELIVERY	DREXEL	NC 28619
SECREST, LEE	ROUTE 4 HENSON COVE	CANTON	NC 28716
SELF, BILLY R	ROUTE 3 BOX 451	HIGH POINT	DC 27263
SELF, JIM	-	CASAR	NC 28020
SELF, JOHN	ROUTE 1	ALEXANDER	NC 28701
SELLERS, JOE C	ROUTE 7 BOX 49	WHITEVILLE	NC 28472
SETTLEMYER, Z W	404 W FIRST ST	CHERRYVILLE	NC 28021
SETTLYMYRE, G F	720 N MAIN ST	RANDLEMAN	NC 27317
SEXTON JR, BYRD N	3135 REDMAN RD	CHARLOTTE	NC 28212
SEXTON, E Z	ROUTE 1	JEFFERSON	NC 28640
SHATLEY, GUY T	ROUTE 3 BOX 22A	JEFFERSON	NC 28640
SHAVER, BRADFORD E	MOUNTAIN CREEK RD	ALBEMARLE	NC 28001
SHELL, LLOYD	ROUTE 2	MARION	NC 28752
SHELLY JR, JAMES C	605 18TH ST	BUTNER	NC 27509
SHEPHERD, PAUL	ROUTE 3	WAYNESVILLE	NC 28786
SHERLIN, JETER	ROUTE 1	MARS HILL	NC 28754
SHERRIN, TROY M	2714 ATHENS PL	CHARLOTTE	NC 28205
SHERRON, JACK	ROUTE 3	RANDLEMAN	DC 27317
SHIRL, MICHAEL	271-A DALEWOOD DR	WINSTON-SALEM	NC 27104
SHIRLEY, DAVID	ROUTE 2	AUTRYVILLE	NC 28318
SHOOK, FRANK	ROUTE 1	BRYSON CITY	NC 28713
SHORE, GEORGE	174 ARLINGTON AVE SE	CONCORD	NC 28025
SHORT, GLENN	1214 GIDNEY STREET EXT	SHELBY	NC 28150
SHREVE, H C	401 S HARRISON AVE	CARY	NC 27511
SHUFORD, J N	49 PENNSYLVANIA AVE	ASHEVILLE	NC 28806
SIMMONDS, JAMES	ROUTE 3	BRYSON CITY	NC 28713
SIMMONS, VANDER	ROUTE 1	BOLTON	NC 28423
SIMMS, S E	609 5TH AVE SW	HICKORY	NC 28601
SIMPSON, JOHN H	2417 WEDGEWOOD DR	SALISBURY	NC 28144
SIMPSON, MARSHALL	BOX 265	SALUDA	NC 28773
SINCLAIR, ALLEN	4500 DAWNWOOD DR	GASTONIA	NC 28052
SINGLETARY, JOHN D	36 CSG PSC BOX 892	APO NEW YORK	NY 9132
SIPES, BRIAN	ROUTE 1 BOX 124-A	HAMPTONVILLE	NC 27020
SISK, JULIUS	ROUTE 2	ELLENBORO	NC 28040
SIZEMORE, MARCUS	3712 LYNHAVEN DRIVE	GREENSBORO	NC 27406
SLAGLE, T A	ROUTE 3	FRANKLIN	NC 28734
SLEDD, VAN M	3445 DENSON PL	CHARLOTTE	NC 28215
SLUDER, CHARLIE	ROUTE 1	ALEXANDER	NC 28701
SMART, M M	ROUTE 3 BOX 850	CONNELLY SPGS	NC 28612
SMITH, A J	ROUTE 8	FRANKLIN	NC 28734
SMITH, CECIL	STAR ROUTE	BLACK MOUNTAIN	NC 28711
SMITH, CHARLES	2635 TODDVILLE RD	CHARLOTTE	NC 28214
SMITH, E B	ROUTE 2 BOX 613	HICKORY	NC 28601
SMITH, ELI	612 DUBLIN RD	ASHEBORO	NC 27203
SMITH, ERNEST	502 STROUD ROAD	SHELBY	NC 28150
SMITH, H DWIGHT	ROUTE 9 BOX 138	ASHEVILLE	NC 28803
SMITH, H L	ROUTE 3	TABOR CITY	NC 28463
SMITH, J A	1848-G PROGRESS LANE	CHARLOTTE	NC 28205
SMITH, J HOWARD	509 BEVERLY DR	GASTONIA	NC 28052
SMITH, JAMES E	2700 SW ARCHER RD	GAINSVILLE	FL 32608
SMITH, JAMES H	ROUTE 4	WEAVERVILLE	NC 28787
SMITH, JAMES L		ST PAULS	NC 28384
SMITH, LEE	104 CHURCH ST	HAZELWOOD	NC 28738
SMITH, MARVIN	BROWN STREET	LEXINGTON	NC 27292
SMITH, MAX	BOX 96	HILDEBRAN	NC 28637
SMITH, MISS LIBBY	230 E CENTER ST EXT	LEXINGTON	NC 27292
SMITH, PERRY	P O BOX 627	HICKORY	NC 28601
SMITH, Q J	ROUTE 1 BOX 140	BARBERSVILLE	VA 22973
SMITH, R T	251 S ELM	ASHEBORO	DC 27203
SMITH, REX	ROUTE 7	MARSHALL	NC 28753
SMITH, W E	MERIDIAN ST	RUTHERFORDTON	NC 28139
SMITH, WM H	ROUTE 1 BOX 286	BANNER ELK	NC 28604
SMITH, YATES	P O BOX 321	GROVER	NC 28073
SNODDERLY, W NORMAN	155 LONG AVE NE	CONCORD	NC 28025
SNOW SR, O E	216 LOVELLA DRIVE	WINSTON-SALEM	NC 27107
SNYDER, WILLIAM A	RT 2-PARKER ROAD	ASHEVILLE	NC 28803
SOLAND, JOHN O	1265 HURST DRIVE	VANCE AFB	OK
SORRELLS, WILLIAM L	408 AVERY STREET	WAYNESVILLE	NC 28786
SPARKS, EVAN	ROUTE 2 BOX 314	BOONVILLE	NC 27011
SPARKS, S J	P O BOX 404	BLACK MOUNTAIN	NC 28711
SPEER, J W	1806 E SPRAGUE ST	WINSTON SALEM	NC 27107
SPERA, RICHARD	305 NEUSE CLIFF DRIVE	NEW BERN	NC 28560
SPIVEY, E L	WESTLAND FARM RD	MT HOLLY	NC 28120
SPRINKLE, GERALD	ROUTE 2	CANDLER	NC 28715
SPRINKLE, MIKE	ROUTE 3	WEAVERVILLE	NC 28787
SQUIRREL, SHEPHERD	CHEROKEE ASSOCIATION		
STACK, ED	1111 OKLAHOMA ST	KANNAPOLIS	NC 28081
STAFFORD, J T	BOX 115	LOWELL	NC 28098
STAINBACK, A H	678 NEW HAW CREEK RD	ASHEVILLE	NC 28805
STALEY, ALFRED E	1120 RIDGE ROAD	ROXBORO	NC 27573
STALEY, ALLEN	ROUTE 1	WILBAR	NC 28596
STANFIELD, C H	232 HIGHLAND AVE	BURLINGTON	NC 27215
STANLEY, BARLOW	ROUTE 3	DOBSON	NC 27017
STANLEY, FRYE	P O BOX 601	WILKESBORO	NC 28697
STANNIS, LEO	USNFSO P O GEN DEL	NEW YORK	NY 9532
STANTON, SAMUEL S	ROUTE 5 BOX 430	HENDERSONVILLE	NC 28739
STARLING, H R	BOX 163	BUTES CREEK	NC 27506
STARNES, ARLIE	726 MILL ST	ALBEMARLE	NC 28001
STARNES, GLOYES	SEOUL	KOREA	
STARNES, TED L	ROUTE 6	HICKORY	NC 28601
STATON, JOHN	RT 2	POLKTON	NC 28135
STEEN, T H	P O BOX 982	CAROLINA BEACH	NC 28428
STEPHENS, A P	ROUTE 2 BOX 455	LUMBERTON	NC 28358
STEPHENS, G VAN	4812 SIX FORKS RD	RALEIGH	NC 28609
STEWART, INMAN	JOHNSONTOWN RD	THOMASVILLE	NC 27360
STINSON, E A	BOX 61	BOONVILLE	NC 27011
STIRK, DOUGLAS J		CORDOVA	NC 28330
STITH, ROBERT J	4140 CHELMSFORD RD	CHARLOTTE	NC 28211
STOKES, LOUIS	VIRGINIAN APT #D-3	ALBANY	GA 31705
STONE, FRANK	ROUTE 6 BOX 367	MOUNT AIRY	NC 27030
STONE, TED	5114 PINE TRAIL DR	DURHAM	NC 27705
STONE, V G	14 FLOWERS ST	ROCKINGHAM	NC 28379

STOWE, LESTER	ROUTE 1	MURPHY	NC	28906
STRICKLAND, JIMMY	BEAR SWAMP CHURCH	PEMBROKE	NC	28372
STROUD, E T	230 S MAIN ST	WAKE FOREST	NC	27587
STROUP, H M	123 STROUP ROAD	SPRUCE PINE	NC	28777
STROUP, MARLOW	505 GARDNER STREET	SHELBY	NC	28150
STUBBS, MARTIN	130 OGDEN DR	WILMINGTON	NC	28401
STURCH, GEORGE T	11401 MOROCCO NE	ALBUQUERQUE	NM	87111
SUGGS, BRADLEY	4610 SPRINGVIEW DRIVE	WILMINGTON	NC	28401
SULLIVAN, CLYDE	3300 MAYWOOD DRIVE	CHARLOTTE	NC	28205
SULLIVAN, ORA	ROUTE 2	LANSING	NC	28643
SULLIVAN, ROBERT G	P O BOX 411	HENDERSONVILLE	NC	28739
SUMMERS, BILL	508 SEAPATH TOWERS	WRIGHTSVILLE BCH	NC	28480
SUTHER, MARSHAL	STAR RT 2 46TH ST E	LONG BEACH	NC	28461
SWAFFORD, ARVIL	16 LINCOLN AVE	ASHEVILLE	NC	28803
SWAIM SR, GLENN E	3877 KERNERSVILLE RD	WINSTON SALEM	NC	27107
SWETT, TOMMY	ROUTE 1	ROWLAND	NC	28358
TANNER JR, GLENN	ROUTE 2	MURPHY	NC	28906
TATUM, RICHARD O		WILMINGTON	NC	28401
TAYLOR, CARL	810 MAYBANK DR	HENDERSONVILLE	NC	28739
TAYLOR, E C	BOX 102	RED SPRINGS	NC	28377
TAYLOR, HARGUS	SPRINGLAKE DR	MURFREESBORO	NC	27855
TAYLOR, TIMOTHY V	204 N GASTON STREET	KINGS MOUNTAIN	NC	28086
TAYLOR, WILLIAM B	616 A SUNNYBROOK RD	RALEIGH	NC	27610
TAYLOR, WILLIAM B	207 N ELM ST APT 2	GREENVILLE	NC	27834
TEAGUE, C W	ROUTE 1	MONROE	NC	28110
TEAGUE, E R	ROUTE 1	BEAR CREEK	NC	27207
TEAGUE, N C	ROUTE 3	WILKESBORO	NC	28697
TESTER, GENE	-	SUGAR GROVE	NC	28679
THARPE, BARRY T	390 JOHNSON RIDGE RD	ELKIN		28621
THOMAS, ALFRED	ROUTE 2 BOX 471	MCLEANSVILLE	NC	27301
THOMAS, DAVID	MISSIONARY-VIETNAM			
THOMAS, JACK	ROUTE 5 BOX 47	MARION	NC	28752
THOMAS, LEROY	486 GOVERNOR'S VIEW RD	ASHEVILLE	NC	28805
THOMAS, MARVIN	2132 N MAIN ST	HENDERSONVILLE	NC	28739
THOMASON, B W	640 PROBART ST	BREVARD	NC	28712
THOMPSON, ARCHIE	9807 ALBEMARLE RD	CHARLOTTE	NC	28212
THOMPSON, LEWIS	1427 SALISBURY AVE	ALBEMARLE	NC	28001
THOMPSON, ROY	ROUTE 3 BOX 238	RICHLANDS	NC	28574
THOMPSON, WHEELER	BOX 112	BALSAM	NC	28707
THORNTON, DAN	ROUTE 4 BOX 499 C	MARION	NC	28752
THREATT, TILROE	BOX 21	MARSHVILLE	NC	28103
THRIFT, J E	LITHIA SPRINGS RD	SHELBY	NC	28150
TILGHMAN, WARREN	1504 HYMAN AVENUE	KINSTON	NC	28501
TILLEY, GROVER R	370 COLLINS ROAD	ELKIN	NC	28621
TODD, LINWOOD B	2061 VAN BUREN ST	WILMINGTON	NC	28401
TOMBERLIN, HASKIT	ROUTE 1	MARS HILL	NC	28754
TOMBLIN, C C	202 SPENCER ST	SPINDALE	NC	28160
TOMBLIN, CLYDE	ELMWOOD RD	STATESVILLE	NC	28677
TOMLINSON, A S	103 JOLLY ST	LOUISBURG	NC	27549
TONEY, LAWRENCE	BOX 117	MOORESBORO	NC	28114
TOWNSEND, ROGER	ROUTE 1 BOX 311	N WILKESBORO	NC	28659
TRAMMELL, LEROY	CATAWBA RIVER ASSOCIATION		NC	
TRANUM, IRBY S	6 JEFFERSON CIRCLE	ASHEVILLE	NC	28805
TRAVIS, FRED	P O BOX 509	RUTHERFORD COL	NC	28671
TRAVIS, ROBERT		KINSTON	NC	28501
TREECE, BRUCE	ARDEN AVE	LOWELL	NC	28098

TREXLER, L E	ROUTE 10 BOX 26	SALISBURY	NC	28144
TRIPLETT, CLYDE	2519 PHOENIX DRIVE	GREENSBORO	NC	27406
TRIPLETT, VANCE	RT 1-ZACKS FORD RD	LENOIR	NC	28645
TRIVETTE, BYNUM	ROUTE 1	DEEP GAP	NC	28618
TROTTER, WALTER	505 W 30TH ST	LUMBERTON	NC	28358
TUCKER, EARLIE	431 NEW ST	HIGH POINT	NC	27260
TUNSTALL, GEORGE T	BAPTIST HOME FOR AGING	WINSTON SALEM	NC	27107
TURNER, BURLEY	3666 FRAT CHURCH RD	WINSTON SALEM	NC	27107
TURNER, C L	ROUTE 3	SHALLOTTE	NC	28459
TURNER, L S	137 DUVAL NW	CONCORD	NC	28025
TURNER, SCOTT	SENTER REST HOME	FUQUAY VARINA	NC	27526
TURNER, W W	P O BOX 315	CLAYTON	NC	27520
TURNER, WALTER	ROUTE 1 BOX 389A	JONESVILLE	NC	28642
TUTHEROW, HILLARD	109 JAMES ST	CHERRYVILLE	NC	28021
TUTTLE, MILES M	ROUTE 2 BOX 7	RAEFORD	NC	28376
TUTTLE, WALTER ALAN	400 E PEARCE AVE	WAKE FOREST	NC	27587
TWISDALE, SAM	1338 JEFFERSON ST	ROANOKE RAPIDS	NC	27870
TYLER, CURTIS	ROUTE 1	HILLSBOROUGH	NC	27278
TYNDALL, C ODELL	317 NELSON DR	GOLDSBORO	NC	27530
TYNER, WAYNE C	5710 DEBLYN AVE	RALEIGH	NC	27612
TYREE, GENE	5222 N SUMAC DR	FAYETTEVILLE	NC	28304
TYSON, JOEL	2401 FLORIDA AVE	KANNAPOLIS	NC	28081
UDVARROKI, BELA	WOODRIDGE DR	MURFREESBORO	NC	27855
UNDERWOOD, BILL	P O BOX 515	MAIDEN	NC	28650
UPCHURCH, PERCY	WOODLAWN DR	WILLIAMSTON	NC	27892
VANCE, C O	ROUTE 1 BOX 189	BANNER ELK	NC	28604
VANCE, HARRY D	ASHE SETTLEMENT	SYLVA	NC	28779
VERITT, S S	ROUTE 4	HAYESVILLE	NC	28904
VESTAL, C M	ROUTE 2 BOX 47	JONESVILLE	NC	28642
VESTAL, CLIFFORD	ROUTE 2	GREENSBORO	NC	27405
VINSON, J T		FRANKLIN	NC	28734
VINSON, WILLIAM H	626 DANIELS STREET	RALEIGH	NC	27605
WADDELL, IRA LEE	ROUTE 1	GRASSY CREEK	NC	28631
WADDILL, TOM A	BOX 51	SERENJE,ZAMBIA		
WAFFORD, WALTER	2524 WALKER AVENUE	WINSTON-SALRM	NC	27103
WALDROP, RONALD L	ROUTE 1 BOX 110-D	SYLVA	NC	28779
WALKER, ALVIN A	P O BOX 766	NEWTON	NC	28658
WALKER, BILL	BOX 14	CAROLEEN	NC	28019
WALKER, C W	ROUTE 2	SHELBY	NC	28150
WALKER, LUTHER	P O BOX 382	GARNER	NC	27529
WALKER, ROY	112 FLINTRIDGE APT	HILLSBOROUGH	NC	27278
WALKER, S GUY	2367 HEDGEWOOD CIR	GASTONIA	NC	28052
WALL, ART	606 W STEVENS ST	WALLACE	NC	28466
WALL, BOB F	406 OAKLAND DR	WILMINGTON	NC	28401
WALL, RONALD E	3028 ROBIN HOOD DR	GREENSBORO	NC	27408
WALL, VERNON	1401 N ROUNTREE ST	WILSON	NC	27893
WALLACE, CLIFTON E	ROUTE 5 BOX 721	ALBEMARLE	NC	28001
WALLACE, JERRY	P O BOX 246	BUIES CREEK	NC	27506
WALLS, TOMMY	ROUTE 14 BOX 22	LEXINGTON	NC	27290
WALTERS, BOYD L	ROUTE 1 BOX 218-3	APEX	NC	27502
WALTERS, G M	OAKLAND DR	ELKIN	NC	28621
WALTERS, LUKE	115 EASTCLIFF DR BOX 18	CONCORD	NC	28025
WALTON, J T	ROUTE 5	LEXINGTON	NC	27292
WALTON, R M	427 ARBOR WAY	WILMINGTON	NC	28401
WARDEN, JIMMY LEE	-	SPARTA	NC	28675
WARF, MILTON	ROUTE 3 BOX 406 B	REIDSVILLE	NC	27320

WARREN, MAC	ROUTE 1	HAYS	NC 28635
WARRIAX, C S	ROUTE 1	PEMBROKE	NC 28372
WASHINGTON JR, J R	2325 WESTHAVEN DR	GREENSBORO	NC 27403
WATKINS, C E	316 GRAND AVE	RALEIGH	NC 27606
WATKINS, COLEMAN	3714 DAWSON AVE	GREENSBORO	NC 27401
WATKINS, HUGH	2607 TUCKAWAY	DURHAM	NC 27703
WATSON, DALLAS	ROUTE 1	DEEP GAP	NC 28618
WATTS, COY	5201 WALNUT DR	FAYETTEVILLE	NC 28304
WAUGH, J H	321 WEST RUFFIN STREET	BURLINGTON	NC 27215
WEATHERMAN, SHERMAN	ROUTE 1	JONESVILLE	NC 28642
WEAVER SR, JAMES	ROUTE 1	TAYLORSVILLE	NC 28681
WEBB, EARL	ROUTE 3 BOX 339	FLETCHER	NC 28732
WEBB, JUNIOR N	ROUTE 1 BOX 412	HALLSBORO	NC 28442
WEBB, ROY	102 N MCDOWELL AVE	MARION	NC 28752
WEBB, STANLEY	ROUTE 8	SHELBY	NC 28150
WEEKLEY, H GORDON	907 W 1ST ST	CHARLOTTE	NC 28202
WELBORN, C S	118 K STREET	N WILKESBORO	NC 28659
WELLS, JOHN	703 SEVENTH ST	N WILKESBORO	NC 28659
WENDT, ROBERT	ROUTE 2 BOX 157	LEWISVILLE	NC 27023
WESSON, D C	ROUTE 2	VALE	NC 28168
WEST, E PAUL	1508 RIDGE RD	RALEIGH	NC 27607
WEST, JOHN	616 S CORPORATION STREET	WILKESBORO	NC 28697
WESTHERLY, OWEN	1505 CHATHAM	HIGH POINT	NC 27260
WHEELER, CARL	ROUTE 3	BURNSVILLE	NC 28714
WHISNANT, J D	ROUTE 4	TAYLORSVILLE	NC 28681
WHITE, HARVEY R		PINEBLUFF	NC 28373
WHITE, JERRY	P O BOX 375	HIGH SHOALS	NC 28077
WHITE, JOHN C	109 BAUERSFELD AVE	HAMLET	NC 28345
WHITE, MARTIN C	ROUTE 3 BOX 424	BURLINGTON	NC 27215
WHITE, R KELLY	P O BOX 372	CONWAY	NC 27820
WHITE, ROGER	ROUTE 1 BOX 58	SALEMBURG	NC 28385
WHITE, WADE	-	MARS HILL	NC 28754
WHITEFIELD, WILLIAM	ROUTE 2	SPRUCE PINE	NC 28777
WHITLEY, GLEN	325 GREENE ST	ALBEMARLE	NC 28001
WHITLEY, SAMP E	ROUTE 1	OAKBORO	NC 28129
WHITLEY, STEVE E	1310 HATHCOCK AVE	ALBEMARLE	NC 28001
WILES, BILLY	ROUTE 1 BOX 225	THURMOND	NC 28683
WILKERSON, GRADY O	204 OAKLAND DR	LOWELL	NC 28098
WILKINS, HOWARD	ROUTE 2 BOX 179	MONROE	NC 28110
WILLIAMS T C	216 DEL VISTA DR	LEXINGTON	NC 27292
WILLIAMS, CLARENCE	2112 ANGIER AVE	DURHAM	NC 27703
WILLIAMS, DEYO	2 MARLBOROUGH DR	ASHEVILLE	NC 28805
WILLIAMS, HOWARD	ROUTE 1	MORGANTON	NC 28655
WILLIAMS, J D	GLENDALE AVENUE	MOUNT HOLLY	NC 28120
WILLIAMS, JIMMIE	ROUTE 1	DEEP RUN	NC 28525
WILLIAMS, LARRY C	914 PAMLICO DR	CARY	NC 27511
WILLIAMS, LEWIS W	ROUTE 11 BOX 187	STATESVILLE	NC 28677
WILLIAMS, O B	ROUTE 2 BOX 371	HENDERSONVILLE	NC 28739
WILLIAMS, ROBERT E	619 WESLEY	HIGH POINT	NC 27260
WILLIAMS, T H	P O BOX 424	SWANSBORO	NC 28584
WILLIAMS, WAYNE	ROUTE 2	WADESBORO	NC 28170
WILLIAMSON, BOYD	ROUTE 3	WHITEVILLE	NC 28472
WILLIS JR, R T	CORAL BAY	MOREHEAD CITY	NC 28557
WILLIS, HOWARD	ROUTE 3	FRANKLIN	NC 28734
WILLIS, WILLARD		ASHEVILLE	NC
WILSON, ALBERT	ROUTE 1 BOX 26	SWANNANOA	NC 28778
WILSON, CHARLES A	BOX 291	LITTLETON	NC 27850
WILSON, E P	P O BOX 877	MONTREAT	NC 28757
WILSON, FRANK	ROUTE 2	YADKINVILLE	NC 27055
WILSON, GARRISON	444 STATE ST	MARION	NC 28752
WILSON, HUBERT J	ROUTE 4 BOX 140	CANDLER	NC 28715
WILSON, JERRY	704 MILTON DR	HAMPTON	VA 23666
WILSON, KENNETH B	641 LITCHFIELD RD	WINSTON SALEM	NC 27106
WILSON, S W	ROUTE 5 BOX 181	THOMASVILLE	NC 27360
WINGFIELD, J A	P O BOX 56	SCALY MOUNTAIN	NC 28775
WINKLER, JERRY	ROUTE 1	WILKESBORO	NC 28697
WINN, WILKINS	P O BOX 674	GREENVILLE	NC 27834
WITHERS, RON	2208 RICKLAND AVE	GASTONIA	NC 28052
WOFFORD, MRS HARRIS L	2154 NEW CASTLE DR	WINSTON-SALEM	NC 27103
WOOD JR, HARRY D	558 HENRY STREET	EDEN	NC 27288
WOOD, J T	211 MAYFAIR ST	FAYETTEVILLE	NC 28306
WOOD, WOODY	329 GRANITE ST	MOUNT AIRY	NC 27030
WOODALL, W F	303 DOGWOOD LANE	SPINDALE	NC 28160
WOODY, CHARLIE		SPRUCE PINE	NC 28777
WOODY, LONZO	ROUTE 2	SPRUCE PINE	NC 28777
WOODY, T K	105 ISLAND DRIVE	WRIGHTSVILLE BCH	NC 28480
WOOTEN, E K	BOX 339 A	YADKINVILLE	NC 27055
WORLEY SR, WADE		DANA	NC 28724
WORRELL, JAMES	ROUTE 1 BOX 54A	KELLY	NC 28448
WORRELL, PAUL T		SEABOARD	NC 27876
WRAY, JOE	ROUTE 1 BOX 237-C	LANDRUM	SC 29356
WRIGHT, D D	ROUTE 2	RANDLEMAN	DC 27317
WRIGHT, DENNIS T	P O BOX 277	ROSEBORO	NC 28382
WRIGHT, J M	700 WARD ST	GRAHAM	NC 27253
WROTEN, C A	104 PECAN AVENUE	WILMINGTON	NC 28401
WYATT, BANNER	SPARTA ROAD	N WILKESBORO	NC 28659
WYATT, MANUEL C	119 OVERLOOK DR	WAYNESVILLE	NC 28786
YARBROUGH, A F	ROUTE 2	RICHLANDS	NC 28574
YATES, CLYDE	1324 EDGEDALE DRIVE	SALISBURY	NC 28144
YATES, J CLYDE	1650 MEDFORD DR	CHARLOTTE	NC 28205
YATES, QUINCY	ROUTE 2	WILKESBORO	NC 28697
YOUNCE, GEORGE		ANDREWS	NC 28901
YOUNG, S R	1901 STARLIGHT DR	GREENSBORO	NC 27407
YOUNGBLOOD, H B		COLUMBIA	SC 28753
ZANON, JOHN	ROUTE 2 BOX 193	RUTHERFORDTON	NC 28139

North Carolina Foreign Missionaries

	Appointed
Yates, Matthew Tyson, China	1846
Yates, Eliza E. Moring (Mrs. M.T.), China	1846
James, Frederick S., Africa	1847
Lacy, Olivia Barkley (Mrs. J.H.), Africa	1853
Phillips, A.D., Africa	1854
Bryan, Robert Thomas, China	1885
Bryan, Lula Freeland, (Mrs. R.T. #1), China	1885
Herring, David Wells, China	1885
Herring, Maggie Nutt (Mrs. D.W. #1), China	1885
Chappell, Leroy Norcross, China	1888
Chappell, Mary Ella Moore, China	1888
Britton, Thomas C., China	1888
Britton, Nannie Sessoms (Mrs. T.C.), China	1888
Tatum, Ezra Frank, China	1888
Bostick, George P., China	1889
Knight, Fannie E., China	1889
Duggan, Jane Pritchard (Mrs. J.R.), Mexico	1889
Newton, Christopher Columbus, Africa	1889
Newton, Cornelia Herring (Mrs. C.C.), Africa	1889
Newton, Alberta, Africa	1889
Entzminger, Maggie Griffith (Mrs. W.E.), Brazil	1891
Greene, George Washington, China	1891
Greene, Valeria Page (Mrs. G.W.), China	1891
Porter, S.J., Brazil	1893
Greene, Anna M., China	1898
Owen, Jesse Colman, China	1899
Crocker, William Elwyn, China	1899
Anderson, Mary Jordan (Mrs. C.J.F.), Italy	1900
Newton, William Carey, China	1902
Dozier, Maude Burke (Mrs. C.K.), Japan-Hawaii	1906
Abernathy, Gertrude Inez, China	1908
King, Mary L. Barrow (Mrs. W.D.), China	1908
Justice, James M., Argentina	1908
Bowden, Beulah, Mexico	1908
McIntyre, Lila, China	1908
Tipton, Mary Greenlee Bryson (Mrs. W.H.), China	1909
Cox, Laura, Mexico	1910
Leonard, Charles A., China-Hawaii	1910
Anderson, Pansy Greene (Mrs. P.H.), China	1910
Bostick, Wade D., China	1910
Bostick, Flora Holloway (Mrs. W.D.), China	1910
Willingham (Mrs. Foy Johnson Willingham Farmer), Japan	1911
Hipps, John Burder, China	1913
McMillan, Henry Hudson, China-Bahamas	1913
McMillan, Leila Memory (Mrs. H.H.), China-Bahamas	1913
Johnson, Roberta Pearle, China	1915
Anderson, Minnie Middleton (Mrs. J.T.), China	1915
Bostick, Addie, China	1916
Gallimore, Arthur Raymond, China	1918
Caudle, Cora, Africa	1918
Powell, Julius Carlyle, Nigeria	1919
Powell, Roas Hocutt (Mrs. J.C.), Nigeria	1919
McGuire, Victor V., China	1919
Olive, Lucius Bunyan, China	1920
Olive, Nell Fowler (Mrs. L.B.), China	1920
Moore, James Walton, China	1920
Middleton, Gordon K., China	1920
Middleton, Celia Herring (Mrs. G.K.), China	1920
Herring, George Nutt, China	1920
Grayson, Alda, China-Hawaii	1921
Schell, Naomi E., Japan	1921
Nix, Willard Voniver, Japan	1921
Boone, Clarence Dixon, Mexico	1921

Phillips, Albert Rufus, Argentina 1921
Blackman, Lonnie Elwood, China-Hawaii 1922
Blackman, Gladys Yates (Mrs. L.E.), China-Hawaii 1922
Murray, Katie, China-Hawaii 1922
Newton, Rachel Steeves, China 1922
Hines, William Earle, China 1922
Bostick, Nell Lawrence (Mrs. E.M.), China 1923
Hurley, Dan T., Romania 1923
Hurley, Ida Flake (Mrs. D.T.), Romania 1923
Norwood, Emma Wilson (Mrs. E.W.), China 1923
Johnson, Belle Tyner, (Mrs. T.N.), China 1923
White, Philip E., China 1924
White, Mattie Norman (Mrs. P.E.), China 1924
Woodward, Frank T.N., Hawaii 1924
Abernathy, John A., China-Kor.-Phil 1924
Johnson, William B., China-Ind. 1925
Spence, Marjorie, Chile 1925
Gillespie, Arthur S., China 1931
Gillespie, Pauline Pittard (Mrs. A.S.), China 1931
Lake, Virginia Lake (Mrs. John #3), China 1933
Dozier, Mary E. Wiley (Mrs. E.B.), Japan 1933
Hale, Elizabeth Neal, Malaya 1934
Vance, Shelby William, M.D., China 1934
Daniel, Ruby Inez, Hungary 1935
Moore, William Dewey, Italy 1937
Nowell, Vivian Estelle, Nigeria 1938
Dyer, Mary Mills (Mrs. R.A.), Japan 1940
Campbell, Viola Dee, El Paso, Tex. 1942
Councilman, Bessie Estelle, Argentina 1943
Coleman, Inabelle Graves, China-Taiwan 1943
Ingram, Ray P., Nigeria 1944
McGee, Doris Thompson (Mrs. J.S.), Nigeria 1945
McGee, John Sydney, Nigeria 1945
Kendrick, Bertie Lee, Hawaii 1945
Eddinger, Sarah Rebecca, Chile 1945
Talley, Frances, Japan 1946
Lawton, Benjamin Ray, Italy 1947
Kirk, James Palmer, Brazil 1947
Deal, Barbara Williams (Mrs. Z.J.) Colombia 1947
Brooks, Lucy Ernelle, Nigeria 1947
Moore, W. Donald, China 1947
Humphrey, James Edward, Nigeria 1948
Humphrey, Rachel Thompson (Mrs. J.E.), Nigeria 1948
Miles, Julia Virginia, Indonesia 1948
Morgan, Quinn Pett, Gold Coast, Af. 1948
Austin, Stella Asalee, Nigeria 1949
Scoggin, Blainard Elmo, Palestine 1949
Peacock, Edith Baucom (Mrs. H.F.), Europe (Switz.) 1950
Grant, Worth C., Japan 1950
Highfill, Virginia, Japan 1950
Swann, Ada Ruth, Arabia 1950
Compton, Betsy Dunning (Mrs. C.E.), Brazil 1950
Page, Mary Frances, Nigeria 1950
Harris, Robert Lawson, Peru 1950
Middleton, Jean Anthony (Mrs. H.K.), Chile 1950
Middleton, Hurbert Kinson, Chile 1950
Andrews, William Parker, Chile 1950
Oliver, John Samuel, Brazil 1950
Cader, Ulena DeWeese (Mrs. B.E.), Brazil 1951
Humphries, Carol Leigh, Nigeria 1951
Spencer, Doris Louis Scalf (Mrs. A.E.), Okinawa 1952
Satterwhite, James Pumphrey, Japan 1952
Satterwhite, Altha Smith (Mrs. J.P.), Japan 1952
Hill, Ronald Callahan, Thailand 1952
Hill, Evelyn Pittman (Mrs. R.C.), Thailand 1952
Cowsert, Hilda Bean (Mrs. G.B.), Brazil 1952
Gordon, Audrey Jolly (Mrs. E.E.), Philippines 1952
Burch, Vella Jane, Switzerland 1953
Clark, Pauline Watts (Mrs. C.F.), Japan 1953

Brock, Lonnie Ross, Jr., Brazil 1953
Carroll, Betty Cowan (Mrs. D.M.), Argentina 1953
Davis, Ruby Fletcher (Mrs. H.V.), Brazil 1953
Hern, Nancy Hunter (Mrs. W.O.) Jordan 1954
Hawkins, Fred Lee, Jr., Brazil 1955
Lennon, Samuel Judson, Thailand 1955
Lennon, Harriett, Orr (Mrs. S.J.), Thailand 1955
McCall, Louis Edmond, Thailand 1955
Cline, Pervy Augustus, Jr., Thailand 1955
Snow, Laura Frances, Chile 1955
High, Katharine Younts (Mrs. Thomas), Nigeria 1955
Glass, Ernest Wilson, Singapore 1956
Phillips, Etta Jarvis (Mrs. G.D.), Rhodesia 1956
Brady, Martha Frances Yates (Mrs. O.W.), Br. Guiana 1956
Goodwin, James Garland, Jr., Korea 1956
Bennett, Troy Carson, Pakistan 1956
Tunmire, Faye Virginia, Philippines 1956
Cooper, Nell June, Japan 1956
Poe, Eleanor Ostwalt (Mrs. J.T.), El Paso, Tex. 1956
Thompson, Cecil Lavon, Argentina 1956
Clark, Gene Austin, Japan 1956
Poe, John Alexander, Brazil 1956
Wilson, Sarah Georgia, Argentina 1957
Edwards, Alice Blankenship (Mrs. T.K.), Nigeria 1957
Tabor, Charles Gordon, M.D., Korea 1957
Hix, Glenn Luther, Taiwan 1957
McKinley, Rebecca Knott (Mrs. H.T.), Rhodesia 1957

Smith, Loy Connell, M.D., Nigeria 1958
Smith, Eunice Andrews (Mrs. L.C.), Nigeria 1958
Harrell, Ralph Webster, Kenya 1958
Harrell, Rosalind Knott (Mrs. R.W.), Kenya 1958
Johnson, Daniel Calhoun, Chile 1958
Johnson, Sarah Kennedy (Mrs. D.C.), Chile 1958
Perryman, Maurine Tate, Jordan 1958
Allen, Charles Aubrey, Jr., Guatemala 1958
Allen, Mildred Short (Mrs. C.A.), Guatemala 1958
Godwin, Colon Leo, Ghana 1958
Godwin, Carolyn Smith (Mrs. C.L.), Ghana 1958
Favell, Clay Hudson, Ghana 1958
Lochridge, Mary Manuel (Mrs. J.T.), Philippines 1958
Cannon, Mary Dunning, Japan 1959
Hooper, Dale Grey, Kenya 1959
Jones, Archie Valejo, Ecuador 1959
Jones, Julia Hough (Mrs. A.V.), Ecuador 1959
Moss, Zebedee Vance, Zambia 1959
Moss, Evelyn Krause (Mrs. Z.V.), Zambia 1959
Reece, Zemery Don, Nigeria 1959
Roberson, William Thomas, Vietnam 1959
Roberson, Audrey Hanes (Mrs. W.T.), Vietnam 1959
Knight, Howard Carsie, Argentina 1959
Wiggs, Charles William, Korea 1960
Wiggs, Bonnie Belle Johnson (Mrs. C.W.), Korea 1960
Phillips, Marian Hazel, Nigeria 1960
Farthing, Earl Davis, Japan 1960
Farthing, Lovie Cashwell (Mrs. E.D.), Japan 1960
Goble, Harry Anderson, Guam 1960
Goble, Doris A. Cash (Mrs. H.A.), Guam 1960
Nations, Lois Sheffield (Mrs. Archie L.), Japan 1960
Griffin, Doris Putnam (Mrs. C.O.), Indonesia 1960
Starnes, Howard Cloyes, Korea 1960
Starnes, Mary Bumgarner (Mrs. H.C.), Korea 1960
Compton, Alan Wesley, Chile-Mexico 1960
Compton, Jane Carter Luther (Mrs. A.W.), Chile-Mexico 1960
Greene, James Young, Korea 1961
Greene, Judith Church (Mrs. J.Y.), Korea 1961
Pennell, Wayne Arthur, Indonesia 1961
Cain, Violet Sharpe (Mrs. W.H.), W. Indies 1961
Beckett, Charles Austin, Pakistan 1961
James, Samuel McFall, Vietnam 1962

Appointed

James, Rachel Jean Kerr (Mrs. S.M.), Vietnam 1962
Faw, Geneva Willis (Mrs. W.B.), Nigeria 1962
Roberts, Hoyt Mason, Honduras 1962
Ledbetter, Ethel Trivett (Mrs. M.J.) Guatemala-Mexico 1962
Ledbetter, Michael J., Guatemala-Mexico 1962
Calhoun, Lois Lynnette Valetos (Mrs. J.C.), Singapore-Thailand 1963
Rogers, Carol Ray, Indonesia 1963
Palmer, Grace Powell (Mrs. H.J.), Nigeria 1963
Brincefield, Clara Mae, Chile 1963
Hensley, Robert Carroll, Brazil 1963
Hensley, Betty Jo Carroll (Mrs. R.C.), Brazil 1963
Tyner, Libby Alexander (Mrs. G.F.), Philippines 1963
Henson, Exie Vee (Mrs. L.G.), Brazil 1963
Holloway, Evelyn Strauss (Mrs. B.W.), Uganda-Kenya 1963
Snell, Roy Edgar, Korea 1963
Snell, Sarah Brooks (Mrs. R.E.), Korea 1963
Tribble, Sarah Watkins (Mrs. C.L.), Chile 1963
Davenport, Bonnie Pearce (Mrs. S.W.), Argentina 1963
Poovey, Harry Emmett, Taiwan 1963
Morphis, Luther H., Germany 1963
Morphis, Mary Frances (Mrs. L.H.), Germany 1963
McElrath, Elizabeth (Mrs. W.N.), Indonesia 1964
Travis, Robert Felts, Kenya 1964
Lineberger, Marion Thomas, Sr., Argentina 1964
Miller, Paul Henderson, Nigeria 1964
Clark, Mary Louise, Rhodesia 1964
Hood, Alton Lee, M.D., Thailand 1964
Gentry, Jack Leonard, Taiwan 1964
Gentry, Ruby Hickman (Mrs. J.L.), Taiwan 1964
Harlan, Mrs. Ronald Dean, Venezuela 1964
Ballard, James Harold (Jim), S. Brazil 1965
Divers, Mary Evelyn Hensley (Mrs. John Daniel), Argentina 1965
Stocks, Rozier Lee, Jr., Zambia 1965
Allard, Joseph Charles, Brazil 1966
Allard, Gloria Little (Mrs. J.C.), Brazil 1966
Byrd, Harry Emerson, Guatemala 1966
Byrd, Jean Farrell (Mrs. H.E.), Guatemala 1966
Faris, Sarah Jo Bullock, (Mrs. Alvin), Brazil 1966
Walters, Doris Lavonne, Japan 1966
Lewis, Dorothy Cuthrell (Mrs. T.L.), Brazil 1966
Frye, Charles Ray, Malaysia 1966
Frye, Kathy Bradley (Mrs. C.R.), Malaysia 1966
Cole, Roger W., Brazil 1966
Owensby, Ronell L., Venezuela 1966
Owensby, Annie Pack (Mrs. R.L.), Venezuela 1966
Compton, Bobby Dale, Columbia 1966
Nowell, Grady, Honduras 1966
Nowell, Barbara Short (Mrs. Grady), Honduras 1966
Stephens, Thomas, Jr., Indonesia 1966
Stephens, Yvonne Yoder (Mrs. Thomas, Jr.), Indonesia 1966
Bragg, Faye Grace Helms (Mrs. K.R.), Japan 1967
Buckner, Charles Edward, Indonesia 1967
Braswell, Margaret Joan Owen (Mrs. G.W., Jr.), Lebanon 1967
Furr, Max Taylor, Peru 1967
Barron, Linda Ann Rierson (Mrs. J.R.), Ghana 1968
Johnson, Mrs. Paul Burke (Vera Laura Rose), Philippines 1968
Elmore, Lanny Monroe, Uganda 1968
Elmore, Brenda Jane Clay (Mrs. L.M.), Uganda 1968
Teems, Bob Aaron, French West Indies 1968
Rice, Herbert W., Indonesia 1968
Hoglen, Wilbur C., Venezuela 1969
Sorrells, Wayne Everett, N. Brazil 1969
Sorrells, Virgie Elizabeth Kirby (Mrs. W.E.), N. Brazil 1969
Parker, Gerald Keith, Switzerland 1969
Rowland, Wade Russell, Tanzania 1969
Greene, Robert Francis, Taiwan 1969
Yoars, Betty Catherine Alexander (Mrs. R.A.), East Asia 1969
Burnes, Ila Kathryn Batten (Mrs. Norman Norwood, III), Israel 1972
Waddill, Blanche Lucille Howard (Mrs. Thomas Albert), Zambia 1972
Harmon, Peggy, N. Brazil 1973

Staton, R. Clifford, Jr., Ethiopia 1973

Staton, Philecta Clarke (Mrs. R.C.), Ethiopia 1973
Seele, Lounelle, Taiwan (Associate) 1973
Duncan, Ned L., Uruguay 1973
Fulbright, Ellis Grady, Zambia 1974
Fulbright, Ruby Ann Jones (Mrs. Ellis G.), Zambia 1974
Gunn, Shirley Ann, Nigeria 1975
Steele, Mr. and Mrs. Craige A., Brazil-South 1975
McAlister, Martha A., Tanzania 1975
Hill, Mrs. J. Allen, Philippines 1975
Reynolds, Mrs. W. Ronnie, Argentina 1975
Colvin, James Robert, Madagascar 1975
Harthcock, Mrs. Edward Gary, Antigua 1975
Thomas, Phyllis Dianne, Chile, Antofagasta 1976
Miller, Sarah Hilda Herndon (Mrs. James, Jr.) Ecuador 1977
Tuttle, Robert Neil, Japan 1977
Adams, Martha Jean Morris (Mrs. John Hines) Panama 1977
Bridges, Tilden William, Taiwan 1977
Canady, Pride Thomas "Tom", Honduras 1977
Canady, Mary Susan Carr (Mrs. Pride Thomas) Honduras 1977
Barrow, Clifton Joe, Kenya 1977
Barrow, Faye Hardy (Mrs. Clifton Joe) Kenya 1977

Students Preparing for Church Related Vocations

Campbell College

Kay Abbott, Henderson
Robert Earl Abbott, Fayetteville
David Claude Adams, Ash
Charles Allen Admire, Coats
Brenda Kay Baker, Durham
Willie Ballard, Buies Creek
Ricky Barnes, Margaretteville
Tara Lynn Barnes, Radford
John Mark Batchelor, Rocky Mount
Terri L. Beddingfield, Henderson
Joseph Paul Berry, Raleigh
Grover Kelly Blackburn, Jr., Dudley
William E. Bowers, Fayetteville
William Charles Brooks, Apex
Philip Eugene Bruce, Cerro Gordo
E.J. Burgess, Warrenton
Brian Keith Burwell, Granite Quarry
Richard Allen Byrd, Fayetteville
David Cecil Carson, Fuquay-Varina
Jim Cashwell, Lumberton
Philip Gordon Churchill, Durham
Walter Ken Clark, New Bern
Joy Lynn Cole, Asheboro
David Keith Coleman, Buies Creek
Dennis R. Collins, Walkerton
Steve Conerly, Buies Creek
Edward Corey, Dunn
James B. Costilow, Apex
Randy M. Cowan, Jacksonville
Norma Lee Cowsert, Wingate
Patricia Louise Crocker, Apex
Harley A. Crosby, Sanford
Anne R. Dail, Winterville
Donna Annette Davis, Morrisville
Paula Marie Duncan, Oxford
Daniel Ensley, Oriental
Martha Lou Cates Gaskins, Greensboro
William I. Gay, Jr., Goldsboro
Cathi Graham, Asheboro
Dwaine Greene, Boone
Kevin Arthur Greene, Rockwell
Phyllis Greene, Mooresboro
Linda D. Haislip, Robersonville
Butch Halpin, Dunn
Glenn Hancock, Autryville
Anthony Craig Hardee, Hillsborough
Stanley H. Hare, Tyler
Charlie A. Harward, Sr., Hillsborough
Johnny F. Hatchcock, Apex
Garrett Alferd Hays, Jr., Garland
Carlyle D. Haywood, Jr., Rockingham
Kenneth Ralph Heath, Maysville
Karen Rose Herring, Clinton
Daniel W. Hester, Sanford
Stanley David Hicks, Goldston
Daniel Conley Hill, Jr., Coats
Wayne Holland, Chapel Hill
Kenneth Ray Holt, Swansboro
Deborah S. Hood, Kinston
Bill Howard, Oxford
Thomas E. Hudgins, Dunn
Karen Ann Huges, Wilmington
David Huggins, Parkton
Stephen Hulsy, Spring Lake
Larry K. Hutchins, Buies Creek
Cindy Renee Jackson, Farmville
Conley Jackson, Buies Creek
Daniel Wayne Jackson, Wilmington
Richard Douglas Jackson, Buies Creek
Cathy Lee Jacobs, Fairmont
James F. Jacobs, Clinton
Ann Johnson, Raleigh
Vickie L. Jones, Bear Creek
Hobert U. Justice III, Sneads Ferry
Lewis H. Keith, Buies Creek
Joseph P. Kelly, Fayetteville
Timm Key, Dobson
Mike King, Winston-Salem
John Craig Laughton, Beaufort
Beth MacLeod, Smithfield
Furman E. Matthews, Bunn Level
William Garry McCollough, Lewiston
Donna McFetters, Greensboro
David Wayne McLauren, Fuquay-Varina
Eric Craig Miller, Salisbury
Reginald S. Mills, Roseboro
Richard Mills, Raleigh
Anthony Wayne Mitchell, Wendell
Allen J. Moore, Durham
David Baynes Morris, Fayetteville
Herbert Stanley Moss, Fuquay-Varina
Frank Newsome, Rocky Mount
Keith Oakley, Durham
Michael Ray Oliver, Buies Creek
Timothy Daves Orrell, Winston-Salem
Mikeal Carl Parsons, Kernersville
Linda Doreen Pickles, Wilmington
David Pike, Greensboro
Edwin Lee Poindexter, Buies Creek
Michael A. Pope, Kernersville
Tina Marie Powell, Raleigh
Ronald B. Poythress, Buies Creek
Sarah Burns Poythress, Buies Creek
Ronald David Prevette, Wendell
Dennis Joe Price, Rocky Mount
Nancy Jo Price, Castle Hayne
Judy Parchment Ramsey, Salisbury
Pamela Sue Reynolds, Eden
Debra A. Rice, Cary
Donald Wayne Roberson, Granite Quarry
Bill Ross, Waynesville
Donald Allen Schuyler, Rural Hall
Pamela Kaye Shipp, Durham
Kenneth Louis Shore, Concord
Mildred Pauline Simpson, Lillington
Stephen Randolph Skinner, Ahoskie
James Stephen Smith, Fayetteville
Tommie Smith, Jamestown
David R. Stanley, Whiteville
Timothy H. Starnes, Buies Creek
Ronnie R. Stewart, Fuquay-Varina
Donald Curtis Strother, Jacksonville
Clyde Stutts, Franklinville
Denzil Stutts, Franklinville
S. Thomas Sullivan II, Garner
Ernest Andrew Tatum, Henderson

Betty Taylor, Rocky Mount
N. Edward Taylor II, Asheboro
Andra Thomas, Sanford
Rebecca L. Thompson, Buies Creek
Ann Marie Tilley, Fuquay-Varina
Tommy Cecil Tripp, Grifton
Kenneth E. Tucker, Asheboro
Kenneth Turner, Rocky Mount
Frank Houston Upchurch, Buies Creek
Susan Aileen Vestal, Burlington
Battle Wagstaff, Kipling
Timothy D. Weikle, Lillington
Harvey Whaley, Buies Creek
Susan Arden Winstead, Sanford
Richard Finely Young, East Bend

Chowan College

Joseph G. Austin, Beaufort
Michael G. Buckner, Stumpy Point
William Cowper, Gatesville
Thomas H. Hupp, Murfreesboro
Sidney Gray Little, Durham

Gardner-Webb College

Tim Ameen, Roxboro
Theodore Armstrong, Jr., Gastonia
Pamela Bailey, Fountain
Mike Baity, Kings Mountain
Darrell Bare, Crumpler
Benton Barron, Mt. Holly
Keith Benfield, Boiling Springs
Cheryl Berry, Charlotte
Brian Biggers, Charlotte
Johnny Biles, Kannapolis
Rick Blair, Charlotte
David Blizzard, Shelby
Toy Bolton, Kings Mountain
Neil Booth, Jr., Gastonia
Scott Bortz, Hickory
Mike Bowers, Elkin
Wanda Bowers, Elkin
R.A. Brackett, Lawndale
Bruce Bradley, Mooresboro
Lindy Bradley, Gastonia
Posey Branscome, Jr., Winston-Salem
Jenene Braswell, Shelby
Martha Breakfield, Bessemer City
Beth Brittain, Belmont
Teresa Broome, Monroe
Andy Broughton, Bessemer City
Charles Brown, Shelby
Don Buie, Mooresville
Carolyn Burroughs, Conover
Terry Cagle, Charlotte
Cecil Randall, Thomasville
Rusty Chappell, Hickory
Ronnie Cheek, Roaring River
Paul Childers, Grover
Cathy Coggins, Thomasville
Phil Collins, Kannapolis
Wayne Collis, Brown Summit
Dennis Cooke, Shelby
Robert Cooke, Icard
Bill Cox, Denver
Jimmy Coyle, Shelby
Charles Craig, Conover
John Creasman, Gastonia
Jerry Crisco, Shelby
John Crupper, Boiling Springs
David Cruse, Mooresville
Allen Davis, Shelby
Gene Davis, Seagrove
Glenn Davis, Forest City
Terry Davis, Cherryville
Charles Dellinger, Shelby
Francis Denton, Morganton
Dallas Dolle, Boiling Springs
Malinda Dunlap, Walnut Cove
Pamela Duvck, Asheville
Scott Eanes, Lexington
Neal Efird, Charlotte
Michael Emery, Boiling Springs
Michael Ennis, Forest City
Kristi Estes, Charlotte
Tim Farmer, Gastonia
Charlene Farris, Charlotte
Terry Faulkenbury, Kannapolis
Anne Feagin, Hendersonville
Jeanna Fisher, Morganton
Gail Ford, Boiling Springs
Robert William Foster, Charlotte
Michael Frazier, Shelby
Richard Gaddis, Dallas
Albert Gardner, Spencer
Sue Gibbens, Asheville
Marion Gibson, Wilmington
Bob Golden, Charlotte
Dexter Greene, Charlotte
Carolyn Grigg, Cherryville
Eddie Grigg, Kings Mountain
Pam Gulledge, High Point
William Gunter, Charlotte
Robin Hall, Hickory
Doug Halsey, Jefferson
Raymond Hamrick, Boiling Springs
Dwayne Haneline, Lawndale
Steve Hardin, Connelly Springs
Tony Michael Hardin, Rutherfordton
Joey Harrell, Wilmington
Gary Hauser, Charlotte
Leonard Hedgecock, Kernersville
Robert Hefner, Boiling Springs
June Hemric, State Road
Tim Hendrick, Shelby
David Hill, Windsor
Ricky Hill, Thomasville
Timothy Hill, Clemmons
Ron Honeycutt, Marshville
Terry Houpe, Hiddenite
Carl Howell, Boiling Springs
Lonnie Hoyle, Gastonia
William Douglas Huntsinger, Shelby
David Hutchins, Boiling Springs
Sarah Ivill, Charlotte

Dana Jenkins, Charlotte
Evan Johnson, Glen Alpine
Jerry Johnson, Shelby
Jeff Jones, Asheville
Vista Johnson, Shelby
Tim Jordan, Elkin
Len Keever, Black Mountain
Jim Kelly, Dallas
Kenneth Kessler, Charlotte
Jim Killgore, Gastonia
Duane Kuykendall, Gastonia
Odis Kuykendall, Marion
Jerry Lail, Boiling Springs
Deborah Lankford, Roxboro
Dean Lavender, Shelby
Larry Laws, Kings Mountain
Ray Lewis, Charlotte
John Linderman, Kings Mountain
Charles Lineberger, Dallas
William Lester Linnins, Columbus
Gray Little, Charlotte
Floyd Loftin, Belmont
Frieda Loftin, Charlotte
Gina Long, Charlotte
Camella Looms, Lincolnton
Dwight Loomis, Lincolnton
Kim Lunsford, Leicester
Jim MacKey, Old Fort
Billy Martin, Thurmond
Phyllis Martin, Matthews
Pamela Ann McCaslin, Newton
Thomas McKee, Ellenboro
Willie McLawhorn, Boiling Springs
Mark McMasters, Asheboro
Gary McNair, Rockingham
Denise Medlin, Surf City
Kim Metcalf, Charlotte
Robin Mikalunas, Charlotte
Darell Mitchell, Boiling Springs
Mike Mitchell, Durham
Mary Kay Moore, Roxboro
Renee Morgan, Albemarle
Tommy Moss, Shelby
Bengie Mullis, Monroe
Joe Olson, Boiling Springs
Ken Overcash, Troutman
Joy Patterson, Taylorsville
Jerry Patton, Hickory
David Philbeck, Grover
Glen Phillips, Siler City
Tim Phillips, Boiling Springs
Bruce Piercy, Valdese
Ann Pless, Salisbury
James Poole, Winston-Salem
Melvin Owen Poteat, Morganton
William Thomas Puckett, Mt. Holly
Larry Pugh, Asheboro
Augusta Harold Putnam, Forest City
Tom Query, Charlotte
Zane Kevin Reavis, Kernersville
Elaine Rector, Morganton
Danny Redding, Lewisville
Charles Reid, Shelby
Bill Reynolds, Boiling Springs
Brad Riddle, Etowah
Forrest Ridings, Shelby
Ronnie Ross, Morganton
Robin Rowe, Hickory
Nick Rudasill, Lawndale
Jerry Rumfelt, Boiling Springs
Kevin Rutledge, Roxboro
Jerry Ryals, Raleigh
Kim Sain, Morganton
Rick Sain, Vale
Ken Scarlett, Shelby
Lowell Malcolm Schuman, Kings Mountain
Danny Sells, Mooresville
Ken Sharpe, Leicester
Brian Sheeham, Rutherfordton
Phil Sheppard, Charlotte
Wayne Simpson, Indian Trail
John Sisti, Dillsboro
Buddy Sloan, Winston-Salem
Clarence Franklin Smith, Ellenboro
Tammy Smith, Lenoir
Douglas St. John, Morganton
Bobby Stafford, Newton
Ken Staley, Kannapolis
Ken Stalls, Shelby
Patricia Diane Stroupe, Swannanoa
Pressley Stutts, Mooresville
James Summey, Thomasville
Carroll Tesseniar, Shelby
Al Tinnin, Garner
Amy Tolbert, Mt. Ulla
Frank Tomblin, Spindale
Charles Tomlin, Statesville
Rick Tucker, Kannapolis
Faye Underhill, Wendell
Arthur Joe Walker, Rutherfordton
Cheryl Walker, Shelby
Larry Waters, Forest City
Donna Wease, Shelby
Wayne White, Rutherfordton
Raymond Lee Wickham II, Cary
Donna Willard, Boiling Springs
Bob Williard, High Point
Becky Wilson, Stoneville
David Wise, Bessemer City
Joe Wayne Wood, Morganton
Robert Woody, Shelby
Eddie Wright, Charlotte
Lewis Yarboro, Wilmington
Debbie Young, Bessemer City
Thomas Zeigler, Charlotte

Mars Hill College

Arthur Ronald Andrews, Winston-Salem
Ricky Gene Ballard, Mars Hill
Elizabeth Ann Barnette, Charlotte
Donna Rae Blake, Greensboro
Steven Wiley Bridges, Charlotte
James H. Brown, Canton
Glenda Gail Bumgarner, Hickory
Gary Vincent Burt, Charlotte
John Steven Bush, Hendersonville
John Michael Carson, Goldsboro
David Boyd Childers, Weaverville
Joel David Cline, Asheville
Michael A. Cody, Marshall
Janet Lee Connell, Charlotte
Larry Curtis Covington, Greensboro
Donna Ann Creech, Greensboro
Robert E. Crisp, Jr., Tarboro
Roger Dale Crump, Davidson

Rodric Vance Dalton, Hendersonville
Anna Clyde Daniels, Lucama
Hubert Colbon Daniels, Jr., Lucama
Debbie Lynn Deaton, Marion
Mark Steven Denton, Mocksville
Margaret Elizabeth Doutt, Canton
James Seagle Dowsett, Hendersonville
William Jeffrey Flowers, Salisbury
Roger Dean Foster, Advance
Patti Gail Fouts, Waynesville
David Hardy Fryer, Mars Hill
Mary Kathryn Gates, Cary
Mary Ann Gillespie, Gastonia
William Marcus Gray, Mayodan
Kenneth David Hall, Murphy
Amy Watson Hamrick, Rutherfordton
Lisa Kay Hancock, Charlotte
Ellen Melinda Hawkins, Gastonia
James Paul Haywood, High Point
Thomas O'Connor High, Jr., Mars Hill
David Tyrone Hill, Asheville
Karen Leigh Hinton, Kings Mountain
George Dewey Holland, Bat Cave
Richard Stephenson Holmes, Greensboro
Vanessa Gail Honeycutt, Lenoir
Tony Marvin Ikard, Maiden
Michael Ray Johnston, Charlotte
William Glenn Jonas, Jr., Rockwell
Bill Michael Jones, Asheville
Tony Wade Joyce, Stoneville
Edward Lee Kearney, Franklinton
John Timothy Kelly, Rose Hill
Dean Ellis Kirstein, Asheville
Joseph Carroll Knight, Winston-Salem
Melissa Knight, Asheville
Shari Diane Lafone, Hickory
Gloria Jean Latta, Bunnlevel
Charles Andrew Long, Roxboro
Tony Curtis Luther, Trinity
Clifton Addison McDaniel, Pleasant Garde
William Earl McGill, Kannapolis
Kathy Faith Jackson McKellar, Burgaw
Sam Ernest McKellar, Red Springs
William Wayne Metcalf, Jr., Candler
Patti Denise Miller, Mount Airy
David Eugene Mills, Asheville
Donna Kay Mitchell, Asheville
William H. Moody, Asheville
William Lawrence Moore, Gastonia
David Vernon Morton, Burlington
Carl Earl Moseley, Asheville
Cynthia Jeanne Nanney, Dana
Stephen Eugene Nation, Bessemer City
Barney Rufus Pannell, Pleasant Garden
Mark Gregory Pelton, Durham
Tina Pippin, Grifton
Kathryn Alyn Ponder, Charlotte
James Robert Ramsey, Drexel
Mark Allen Reese, Gastonia
Melvin T. Robertson, Weaverville
Julius Lloyd Russ, East Flat Rock
Rebecca June Ruth, Fletcher
Jo Ann Sanderson, Kinston
Robert Keith Scott, Murphy
Thomas Earl Shupe, Williamston
Pamela Smithey, Rutherfordton
Vicki Lea Snead, Morrisville
Robert Edward Swan, Albemarle
Leigh Ann Swaringen, Concord
Paul Timothy Taylor, Mocksville
Roger Dale Underwood, Monroe
Benjamin Thomas Vogler, Reidsville
Richard Kelly Watts, Canton
Linda Gail Wilde, Brevard
Deborah Dawn Williams, Rutherfordton
Edison Colon Wood, Fuquay-Varina
Jean Elizabeth Wood, Raeford

Meredith College

Norma L. Abbott, Henderson
Sondra Adams, Raleigh
Martha Anderson, Raleigh
Margaret Beaman, Greensboro
Cindy Bizzell, Clinton
Pat Bost, Salisbury
Arneice Bowen, Rocky Mount
Lydia Brewer, Greensboro
Kathryn Bridges, Raleigh
Deborah Brim, King
Susan Brooks
Lillian June Byrum, Edenton
Rosemary Camp, Thomasville
L. Diane Cashwell, Laurinburg
Janet Cherry, Elizabeth City
Pat Clemmer, Raleigh
Debbie Conner, Raleigh
Elizabeth Cooke, Louisburg
Jamie Council, Rocky Mount
F. Dianne Crissman, Winston-Salem
Donna Dean, Wendell
T. Lynne Dyson, New Bern
Teressa Edwards, Cary
Karen Elliott, Reidsville
Susan Fanney, Roanoke Rapids
Mary Beth Fleming, Raleigh
Claudia Furr, Charlotte
Ginger Gay, Youngsville
Virginia Gibbons, Wilson
Danette Gordon, Greensboro
K. Ellen Gourley, Marion
Mary Lou Haley, Mebane
Molly Hall, Charlotte
Linda Hallman, Raleigh
Sandra Hancock, Sanford
Charlene Holland, Apex
Jean Ann Hull, Wilmington
M. Vicki Jayne, Asheville
Joy Johnson, Southern Pines
Claudia Keel, Greensboro
Terri Kern, Star
Rita Kerr, Raleigh
Julie Kicklighter, Raeford
Susan Kitts, Rocky Mount
Judy Lassiter, Henderson
Linda Lewis, Durham
Rebecca Mangum, Charlotte
Marlene Martin, Sanford
Mary Powell McLeod, Laurinburg
M. Kathy Morgan, Winston-Salem
Nola Morgan, New Bern
Frances Newby, Raleigh
Susan Newton, Raleigh
Betty Osborne, Winston-Salem
Melody Owensby, Goldsboro
Ruth Pardue, Yadkinville
Rebecca Parrish, Raleigh
Marcella Perrot, Wake Forest

Deborah Phillips, Pikeville
Mary K. Pittman, Wilson
Pam Pittman, Wilson
M. Susan Potter, Riegelwood
Cindy Powell, Cary
Nanette Reid, Charlotte
Anne Hope Robinson, Salisbury
A. Claire Rountree, Corapeake
Rebecca Scott, Kenly
Belinda Smith, Wilmington
Mary Beth Smith
Marjorie Snell, Greenville
Brenda Stallings, Raleigh
Jillvonna Stegall, Concord
Tammy Summers, Fayetteville
Naoni Kay Sutton, Raleigh
Beverly Taylor, Wilson
Carolyn Waddell, Mt. Airy
Sylvia C. Warren, Newton Grove
Elizabeth Watson, Whitakers
Alix Willcox, Enfield
June Williams, Reidsville
Sarah Williams, Raleigh
Sharon Williams, Greensboro
Lisa Willis, Burlington
Cathy York, Staley
Frances York, Raleigh

Wake Forest University

Joseph Wilbur Allen, Jr., Ellenboro
Tony Delane Atkins, Mocksville
Pamela L. Barrow, Kernersville
John Arthur Beasley, III, Winston-Salem
Kenneth A. Boaz, Ruffin
David Gorrell Bodenheimer, Winston-Salem
Byron Travis Bridges, Snow Hill
Bryan J. Chestnutt, Winston-Salem
Mary E. Connelly, Troy
Nathan A. Couch, Elkin
Linda Lou Crocker, Selma
Denise Janette Cumbee, Wake Forest
Jane C. Eller, Lansing
Michael Scott Forrest, Lexington
Arlesa Ann Fouts, Greensboro
Christopher R. Gambill, Elkin
James R. Goff, Jr., Goldsboro
John Michael Goodman, Charlotte
Michael Carroll Green, Old Fort
Joe Allen Hamby, Charlotte
David Paul Harig, Winston-Salem
Edgar Arnett Harris, Greenville
Barbara Elaine Helms, Charlotte
Thomas Michael Hollis, Raleigh
Coralyn Sue Kendall, Winston-Salem
Leslie F. Lamb, Asheboro
Stephen W. Lucas, Matthews
Keith M. Martin, Winston-Salem
Glenn Elizabeth Maxwell, Pink Hill
Walter R. Morris, Yadkinville
Donna Lynn Orsuto, Cary
Charles David Osborne, Winston-Salem
George Clifton Pennell, Winston-Salem
Alden Keith Phillips, Winston-Salem
Karen Hazel Raines, Winston-Salem
Julie M. Randels, East Bend
Dorothy Bell Rogers, Wilkesboro
Kim Amburn Rutledge, Westfield
Sonna L. Schambach, Winston-Salem
Ginger N. Smith, Raleigh
Alexis E. Teague, Winston-Salem
Joel T. Teague, Winston-Salem
Douglas K. Vinez, Winston-Salem
Audrey Lee Wallace, Franklin
Carmen Elena Wood, Winston-Salem

Wingate College

Dan Austin, Wingate
Debbie Baucom, Charlotte
Mark Beasley, Kernersville
Larry Beaver, Stanfield
Laura Blake, Mt. Gilead
Candy Burch, Clyde
Kelly Burris, New London
Marcus Campbell, Rockingham
Owen Carriker, Concord
Rogers Clark, Wadesboro
David Cook, Winston-Salem
Tommy Cope, Marshville
Amy Dale, Charlotte
Teresa E. Deese, Albemarle
Myron Douglas, Winston-Salem
James Edwards, Greensboro
Martha Eubank, Charlotte
Susan Eudy, Albemarle
Robert Lee Everhart, III, Lexington
Marsha Gillion, Marble
Marsha Greenlee, Marion
Eddie Haigler, Charlotte
Michael B. Hailey, Wingate
Jack Haynes, Charlotte
Ronald Helms, Monroe
Donna Hill, Monroe
Gene Hopkins, Monroe
Carol Howard, Marshville
Philip Hunter, Monroe
Stan Jenkins, Charlotte
Mona Jones, Winston-Salem
Chuck Lee, Monroe
Barry Lemons, Asheboro
Bethna Leonard, Monroe
Edward Locke, Marion
James Lyons, Monroe
Dy-Ann Malcolm, Monroe
Henrietta Mangum, Monroe
Drucilla Marlowe, Greensboro
Terri McIntyre, Stony Point
Kevin McKenzie, Peachland
Anthony R. Morrison, Fayetteville
Michael D. Murray, Mineral Springs
Mike Pace, Canton

Anne Parker, Charlotte
Michael K. Phillips, Pineville
Glen Short, Southern Pines
Babbs Smith, Angier
Cindy Smith, Dallas
Charles Stevens, Oakboro
Dan Sturdivant, Wingate
Bev Sullivan, Winston-Salem
Ronald Brent Taylor, Gastonia
Manya Troutman, High Point
Paul W. Tucker, Winston-Salem
S.J. Waters, Concord
Tommy Wilson, Red Springs
Jeff Wisdom, Matthews
Kerri Wood, Monroe

Golden Gate Baptist Theological Seminary

Shadrick Riddick
Jerry Wells

New Orleans Baptist Theological Seminary

Dianne E. Bailey
David R. Blanton
David E. Buck, Jr.
Becky Cochran
Christa Hutcherson
Donna K. Lamb
William E. Sumner

Southeastern Baptist Theological Seminary

Denzil Adams
Douglas Agnew
Ronald Allen
Clarence Anderson
Ronald D. Ardnt
Larry L. Arrowood
John D. Attaway
Robin Baker
Mary E. Barnes
John Barnhardt
Clifton Barnhill
Michael Barrett
Michael Barker
Floyd Batchelor
Kenneth Batts
Dennis Bazemore
Marie Bean
Timothy Bearden
Nancy Bennett
William W. Bennett
Bonnie Bercegay
George Berry
James L. Bertram
David Best
Leland Bingham
Randy Bishop
Rodger Blake
David Blanton
Charles Boan
Henry Boschen
Larry D. Boswell
Susan Boyter
Michael Bradshaw
Vernon Branson
John F. Bridges
Carson Brisson
Lou Ann Brisson
William H. Britt
John Browder
Hugh Brown, Jr.
Johnny Brown
Richard Bruce
Kirk Buckner
Mark Buckner
Steve Buffkin
James Burchette
Patricia Burchette
Arthur Burkam
Timothy Burleson
Larry Burton
James C. Buie
Maxie Buttram
David Cable
Curtis Camp
Connie Canaday
Marty Canaday
Margaret Cantrell
Kenneth Carlton
Larry Carte
Lester Carter
Phillip Carter
Charlotte Carver
David R. Carver
Chester J. Cash
Lester Cash
Glen Chambers
James Chance
Orville Chapman
Kenneth Childers
Ted Childs
Donald Christian
Richard Church
Lawrence Clapp
Paula Clayton
Charles Clay
Don Oliver
John K. Coates
Rebecca Coates
Russell Cobb
David Coggins

Ed Coker
Herbert Cole
Dennis Collins
Alton Cook
Charles Cook
Terry Cook
Robert Craig
Ernest Etheridge
Blake Ewing
Gary Fairbanks
Richard Feagin
Randal Fowler
Randy Gardner
Thomas Gaskins
Randy Gibson
Randolph Godwin
Diane Greene
Larry Greene
Roland Grenouillou
M.D. Guthrie
Donna Hagenah
Ernest Hall
William Terry Hall
Tommy W. Hall
Lowell Hallman
Judy Hannah
Paul Hardy
Cecil Harkey
Lawrence Harper
Terry Harper
Edward Hart
Lloyd Harvey
Katie Hatcher
Charles Hayes
Ben Haygood
Stephen Hearne
William C. Hedgpeth
Johnny Henderson
Charles Hester
Dennis Hester
Barbara Hill
Bruce Hill
Getho Arnold Hill
Patricia Hilliard
DeForest Hillyer
Janice Hocutt
Bruce Hodges
Elizabeth Hodges
Charles Holbrook
Mark Holder
Kenneth Holland
Louis Hollowell
Brant Hoots
Wanda Horton
Evelyn Hudler
Thomas Huneycutt
Charles Hutchens
Annette Iott
James Ingels
James Jacobs
Phyllis Jarrell
Clayton Jefford
David L. Johnson
Gerald Johnson
Howard Johnson
Kathryn Johnson
Larry Johnson
Thomas Johnson
Thomas S. Johnson
Wayne Johnson
Charles Jolley
Keith Jones
Michael Jones
Michael C. Jones
Van Michael Jones
Robert Jones
Vickie Jones
Robert Jordan
Dianne Keck
Ernest Keck
Frank Keels
Kenneth Kelley
Renea Kimmer
Tross Kimmer
Larry King
Robbin King
William King
Brenda Kneece
Debbie Knight
Sam Knight
Michael Knowles
Michael Lane
Rita Lawrence
Nancy Lee
Carl Leach
Benny Leonard
Robert Livingston
George Lockhart
Thomas Loftus
Julian Long
Richard Long
Ann Lopez
Robert Marchant
William Marks
George Marsh
Benjamin Martin
Bruce Martin
David Martin
Elwood Massey
Gregory Mathis
Phyllis Mayo
Sharon MeHaffey
Larry Melton
Lindsay Miller
Warren Miller
Robert Millis
Kenneth Mills
Matthew Moffitt
Leonard Morgan
Betty Morris
Dwight Morris
M.J. Morton
Virginia Mothershed
William Murphy
Douglas Murray
Oscar Myers
Tommy Neal
John Newsome
Roger Nix
William Rick Norman
Thomas O'Conner
Fred O'Neal
Michael Pack
Rosa Parks
Sam Paschal
Steve Paschal
George Patton
Gerald Payne
William T. Pearce
James Pearson
Thomas Pendergraft
Pat Pepper
Ronald Pierce
Rose Pleasant

John Pond
Roy Porter
David Poteat
Lewis Pritchard
Ted Purcell
Robert Putt
David Qualls
Orville Qualls
Brent Rector
Charles Rector
Mitzi Reece
Clifford Revel
Fred Rhodes
Sue Rhodes
L.C. Rice
Chester Reddrick
Gerald Renegar
Richard Richardson
Howard Richardson
William Richardson
Stephen Richerson
Gordon Richey
Ron Ridenour
Rimmer Coleman
Mitchell Rivenbark
Debby Rivers
Jim Rivers
Ednace Roberts
Robert Roberts
Charles Robl
Donald Rochester
Susan Rockett
Ronald Roe
Belmont Rogers
Ritchie Rogers
Carol Rossiter
James Royston
Phyllis Rudd
Roy Russell
Michael Sasser
David Scarlott
Fred Schuszler
Leon Scott
Richard Shaw
David Smith
Richard Shropshire
David Simmons
Francis Smith
Pamela Smith
Richard Smith
Robert Smith
Daniel Suggs
Steve Sumerel
Charles Swanner
Julia Taylor
Janet Stone
Donald Taylor
Bobby Thomas
Michael Thompson
John Trexler
Charles Trull
Marty Turner
Joseph Tuttle
William Underwood
George Vaughan
William Ward
Randall Watson
Horace Ward
Charles Warren
Martha Warren
William Waters
Derby Westbrook
John White
Mark White
Ronnie White
James Whitley
Kathy Whitmire
Mike Wilburn
David Wilder
Ronnie Wildes
James Wilkes
William Wilkes
Blanche Williams
Clemon Williams
Gerald Williams
Keith Williams
Lary Williams
Richard Williams
Janice Wilson
Larry Wilson
Lucy Wilson
Robert D. Wilson
Terry Wilson
Tony Wilson
Leroy Witt
Selbert Wood
Clarence Woodlief
Curtis Woodard
Bruce Worley
Betty Wynne
Richard Wynne
Joseph Wynns
Ted York
Durwood Young
Fritz Young

Southwestern Baptist Theological Seminary

Mark Wildes Andrews
John D. Apple
Wanda Karen Averett
Gary Lee Ballard
Emory M. Bare
Terry Matson Barnes
David M. Blackney
Danny Ray Blanton
Randy Charles Bridges
Nena Nell Brittain
Clarence Martin Brooks
Rondall Brown
Gerald Wayne Campbell
Harry Gilmore Carter III
George David Clark, Jr.
Sabra Ann Clodfelter
David Ernest Coleman
James Micheal Collier
William Louis Crawford
Robert C. Dominy, Jr.
Sharon Eldridge
Neal Edwin Eller, Jr.
Karen G. Ellis
Frederick P. Gillespie

Ned Donald Gilliam
George Whitson Gillon, Jr.
Marcus Clifford Gold, Jr.
Vickie Lynn Gordon
Roy Lee Graves, Jr.
Claude William Hamilton
Stephen Douglas Harris
Janet Caveny Hawkins
John Landrum Hawkins
Michael Rodney Hendrick
Randy Eugene Hiatt
John Martin Hill
Philip S. Hinson
Sharon Marie Hodgin
Milton A. Hollifield, Jr.
Michael Dale Hopkins
Mrs. Michael D. Hopkins
Douglas G. Huff
Philip Glenn Hughes
Teresa Ellen Jester
Douglas Paul Jewett
Lawrence W. Jones
Bruce Jeffrey Laing
David Clifton Long
Kenneth Darrel Lupton
Stephen Edwin Maxwell
Truett Paul McAnear
William Gary McCall
Mary K. McColskey
David Elijah McKee, Jr.
Mark Lee McNiel
Freda S. Middleton
Linda Kay Miller
Ricky Gene Miller
Irvin H. Murrell, Jr.
Mrs. Irvin Murrell
James R. Myers
Robert Lee Newton, Jr.
Henry Hopkins Newton
Roger Everette Newton
Larry Eugene Oldham
Franklin S. Page
Elizabeth Bland Paige
Michael D. Philbeck
Elizabeth Jane Powell
J. Phillip Reid
Marvin Leatherman Reid
Charles Timothy Robbins
David Alan Roberson
Donald Ray Robertson
Daniel Dorrel Robinson
William Beal Rowland
James David Russell
Susan W. Setzer
Debra Charlene Shealy
James Morgan Sides
Jimmy Bruce Smith
Mrs. Wade Stamey
Martha Jane Steagall
Ruth Maud Sullivan
Earnie R. Taylor
Kenneth Lynn Teague
Gary Hill Threatt
Adger Steven Turner
Louis Andrew Walker, Jr.
Glenn Reid Walker
Charles Hamilton Ward
Thomas Lee Watson
Lewis Aldridge Weisiger
Brenda Y. West
James Raymond Whitfield
Lawrence Bryce Whitmire
Alvin Dewey Whittinghill
Phillip R. Wiggins
Janet Williams
Roger Dillard Woodard
Gaylin Wylie

Southern Baptist Theological Seminary

Joseph Douglas Aldrich
Clyde Calvin Allen, Jr.
Bill Roland Almond, Jr.
James Delmas Bearden, Jr.
Cynthia R. Benton
Gordon Nance Benton
Rudee Devon Boan
Stephen Crawford Booth
Paula Kay Boswell
Margaret Dee Bratcher
Wanda Charlene Brewer
Cynthia Clark Brown
David Phillips Bruce
Joe Ray Bryant
Phillip Craig Campbell
Rebecca Grace Campbell
S. Felton Carter
Elizabeth Kay Causby
Collis Hill Charlton
Paul David Charlton
Judith Lynne Cherry
Richard Alan Cheshire
Jim Carroll Chitwood
Yvonne Harrison Clark
Ann Marie Cox
David Wayne Crocker
Betty Louise Crow
Frank Morgan Dawkins
William A. Deans III
Donna Jill Dickens
Joel Flood Drinkard, Jr.
Jim Eulan Edwards
Alfred Steven Ellington
Janet Marie Evans
Eric Cecil Farthing
Bobby Dean Gantt
Donald William Garner
Laura Honeycutt Garrett
Robert David Gasperson
Susan Diane Griffin
Jimmy Dale Guffie
Janet Alta Hager
Horace William Hallman
Ricky Earl Harden
Norman Bryant Harris
Brenda Joyce Hatchett
Jerry Dean Hill
Daniel Andrew Hix
William Hoyt Hodge
Gregory Brian Holden
David Rayburn Holloway
Michael Wayne Holt

Margaret N. Hutcherson
Gerald F. Hutchinson
James Henry Hyatt, Jr.
Philip Howard Johnson
Sandra Lee Jones
Elizabeth Faye Jordan
Gilbert Reid Keiger
Charles Jeffery Kinlaw
Liberty Vardell Koontz
Robert Paul Lawrence
George Henry Leagans
John Preston Lewis
Owen Autry Lewis
Michael Edwin McCool
Marsha Lynn McKinley
Sheila L. McKinney
Susan Lynn McKnight
Woodford Middleton III
Dane Eric Miller
Mary Shimer Miller
Margaret Marie Morton
Meredith W. Neill
Constance N. Odham
Ann Laney Parker
Gary Michael Parker
Robert Larry Parker
Linda Helen Pope
William Alman Reames, Jr.
John Charles Reep
Susan C. Richardson
Linda Ruth Riddick
Jane Rollins
Samuel Frisbie Rutland
Mary Alice Seals
Ronald Reid Settle
Mary Wilson Setzer
Robert Brown Setzer
H. Stephen Shoemaker
James Phillip Smith
Stephen Wayne Smith
Thomas Lee Smith
Jerry Allen Sowers
Sharon Lee Spencer
Stephen Alan Spencer
Julian S. Suggs III
Norma June Swann
Richard Hall Taylor, Jr.
James Michael Teague
Tawana Lee Teague
Mary Helen Troutman
R. Marshall Tyson, Jr.
Jesse Ray Waugh
Julius David Waugh
Edna Leota Whitmire
Wayne David Wike
Jeffrey Worth Wilder
Don Franklin Wilson
Kenneth Allen Wilson
Roger Dale Worley
James Gregory Wright

Fruitland Baptist Bible Institute

Louis David Allman
Johnny H. Ashworth
Richard Russell Baird
Kenneth Jeffrey Ball
David L. Bame
Larry A. Beaver
Charles A. Blackwell
Ronald L. Blakley
Joseph C. Blalock
Micheal Dean Blevins
Kenneth Branham
David Earl Brown
Thomas Eugene Brown
William M. Brown
David Bruce Buck
Gary Michael Burnette
Stephen Eugene Burrow
Butch C. Cabe
James Paul Cain
James Glenwood Cale
William Harold Callaway
Luther Campbell
Landis Allen Cannady
John Bryant Carrington
Gary Ray Chapman
Gene Hall Chatfield
William Lee Church
Ray W. Clark
T.R. Clark, Jr.
Clyde Ellis Comer, Jr.
Max T. Cook
Russell Greer Cooper, Jr.
Lawson Cope
James Thomas Corbett, Jr.
John H. Daniel
Charles Dellinger
Alton Dendy
Barry N. Devine
Billy Dotson
Randy L. Edwards
Ronnie Fain Farmer
George Martin Fisher
William Grey Fisher
Larry Wayne Foster
Jerry Freeman
John Fulcher
Worth B. Fulghum, Jr.
Larry Marshall Gaddis
Everett W. Gasaway
Thomas G. Gentry
William Harold Gillespie
Donald Mack Gillette
Dennis Harold Glover
James Marvin Gore
James David Grasty
James R. Greene
Jerry Gwaltney
H. Wayne Hamilton
Marvin Ronald Hargette
Dennis Harrell
Leo Vincent Hessman
Walter Michael Hinson
Benson Hodge
Ray Edgar Holland
Robert Lee Huskey
Alvin H. Jackson
Burl Jones
Robert Milton Kelley
Jerry Wayne Key
Clifton McCraw Kinlaw

Larry Richard Little
Landis Lancaster
Ralph Lee, Jr.
A.V. Lowrance
Stanley Mann
Jimmy D. Manshack
Travis Lee Martin
Jerry Albert McAnally
James Phillip McCall
Franklin Jahue McCarson
Timothy Edward McQueen
Robert Lee Middleton
Thomas Miller, Jr.
Jan Calhoun Mitchell
Jim Moore
Albert W. Morrow
Bobby Lee Mowery
Larry J. Murray
Renzo Caris Owens, Jr.
Kenneth Lawrence Paige
Jerry Wayne Parsons
William Clay Perkins
Madison Willie Petrea
Robert Edward Philbeck
James A. Pierce
Billy Joe Ponder
Walter Ponder
Jimmy Francis Pulliam
Nick Quinn
Kenneth Howard Revis
Larry Rice
Dennis Jack Richards
Donald Riddle
Houston Rider
Dale Robinson
Charles Robert Rollins
Clyde William Rollins
Claude Jacob Russ
Matthew Sams
John A. Saunders
Owen Leroy Sayles
Leslie N. Schofield
Harold Scroggs, Jr.
David Norman Shaffer
W.E. Shealy
Brondle Earl Sheets
Steve Shumpert
Daniel Edgar Simmons
Charlie Alva Smith
Bobby Allen Smith
Walter Marvin Snipes
Tommy Sochia
Terry Keith Spittle
David Larry Sprinkle
Evelyn M. Stafford
Thomas Stafford
James Glenn Stancil
Samuel Stanton
Alex David Stewart
Micheal Stirk
Casimir Joseph Szott
Dennis Lee Thurman
Michael Dale Tillman
Ronald Bruce Tosto
William Ralph Tripp
Jimmy Harold Upton
William Richard Varnell
Coy Allen Walker
James H. Walker
Steven Walsh
Howard Walters
Gerald Donald Ward
Doyle L. Watson
Edward Earl Webb
Jerry Long Welch
Stanley James Welch
Glen Westmoreland
Daniel Whetstine
Chase White
James Whitlock
Wayne John Willett
Buford Ray Williams
Jerry Luther Wilson
Daniel Womick
Timothy Worthington
Timothy Kevin Yarbrough
Robert Eugene Yount

STATISTICAL REPORT FOR NORTH CAROLINA BAPTIST COLLEGES AND UNIVERSITY, 1976-77

Institution	President	Post Office	Teachers and Officers	*Enrollment, 1976-77 College	Special	Summer School	Ministerial Students	Other Church-Related Vocational Students	Graduates, 1976-77 College	Junior College
**Campbell College	Norman A. Wiggins	Buies Creek	128	1,969	24	576	157	16	367	.....
Chowan College	Bruce E. Whitaker	Murfreesboro	87	1,048	17	177	8	5	.....	212
Gardner-Webb College	Craven E. Williams	Boiling Springs	108	1,304	14	416	166	148	354	.....
Mars Hill College	Fred B. Bentley	Mars Hill	151	1,702	.....	510	30	105	283	.....
Meredith College	John E. Weems	Raleigh	90	1,364	969	371	2	130	295	.....
**Wake Forest University	James Ralph Scales	Winston-Salem	792	4,339	47	938	30	63	1,028	.....
Wingate College	Thomas E. Corts	Wingate	85	1,318	58	294	21	15	.....	338
			1,441	13,044	1,129	3,282	414	482	2,327	550

Grand total enrollment, 1976-77: 17,455

* Full-time equivalent
** Includes all divisions

Historical Table Of The Convention

Year	Place of Meeting	President	Recording Secretary	Corresponding Secretary	Treasurer	Preacher of Introductory Sermon
1830	Greenville	Patrick W. Dowd	R.S. Blount	John Armstrong	Henry Austin	Samuel Wait
1831	Roger's Cross Roads	do	N.G. Smith	do	do	John Armstrong
1832	Reeve's Chapel	Wm. P. Biddle	A.J. Battle	do	do	William P. Biddle
1833	Cartledge's Creek	do	Amos J. Battle	do	Charles McAlister	David S. Williams
1834	Cashie	Alfred Dockery	do	do	do	Wm. Richards
1835	Union Camp Grounds	do	James McDaniel	do	William Roles	John Kerr
1836	County Line	do	do	do	Amos J. Battle	John Armstrong
1836	May's Chapel	do	do	William H. Jordan	do	A.J. Battle
1838	Brown's	do	do	do	do	James S. Mims
1839	Grassy Creek	do	do	do	do	John Armstrong
1840	Johnston Liberty	do	do	do	do	J.J. Finch
1841	do	do	do	do	do	Wm. Hill Jordan
1842	Meherrin	Thomas Meredith	J.J. Finch	do	Purefoy	J.J. Finch
1843	Boiling Springs	do	do	do	do	Eli Phillips
1844	Raleigh	Alfred Dockery	John B. White	S.J. Wheeler	do	R. McNabb
1845	do	Thomas Meredith	J.J. Finch	J.J. Finch	do	G.M. Thompson
1846	do	do	do	do	do	W.T. Brooks
1847	Friendship	Alfred Dockery	J.J. Palmer	do	do	J.S. Purefoy
1848	Rockford	do	do	J.J. James	do	David S. Williams
1849	Oxford	James McDaniel	do	William A. Shaw	do	C.R. Hendrickson
1850	Louisburg	do	do	John H. Lacy	do	John B. White
1851	Wilmington	do	do	do	do	Wm. Hooper
1852	Smithfield	do	do	do	do	James McDanie
1853	New Bern	do	do	A. McDowell	do	R.I. Devin
1854	Fayetteville	do	A. McDowell	T.S. Yarborough	do	A. McDowell
1855	Warrenton	do	George W. Johnson	W.M. Wingate	do	T.W. Tobey
1856	Raleigh	do	J.B. Soloman	do	do	Address by President
1857	Hertford	do	do	T.E. Skinner	do	T.E. Skinner
1858	Raleigh	do	do	A.J. Emerson	do	T.H. Pritchard
1859	Charlotte	do	do	do	do	J.S. Wathall
1860	Goldsboro	do	do	B.F. Marble	S.S. Biddle	H. Petty
1861	Raleigh	do	W.T. Brooks	None	Purefoy	John Mitchell
1862	Wake Forest	do	J.D. Hufham	N.B. Cobb	do	N.B. Cobb
1863	Raleigh	do	do T.J. Knapp	do	do	Address by President
1864	Warrenton	do	do	do	do	W.M. Wingate
1865	Forestville	do	do C.E. Dunn	do	do	A. McDowell
1866	Raleigh	do	do W.J. Palmer	W.T. Walters	do	J.B. Hardwick
1867	Wilmington	do	do T.M. Hughes	do	do	Jas. P. Boyce, S.C.
1867	Goldsboro	do	J.T. Carroll G.W. Sanderlin	W.T. Walters	John S. Purefoy	J.T. Carroll

HISTORICAL TABLE OF THE CONVENTION—Continued

Year	Place of Meeting	President	Recording Secretary	Corresponding Secretary	Treasurer	Preacher of Introductory Sermon
1868	Hillsboro	Samuel G. Mason	do / do	do	do	John Mitchel
1869	New Bern	W.T. Brooks	J.T. Carroll / G.W. Sanderlin	W.T. Walters	John S. Purefoy	J.L. Carroll
1870	Raleigh	do	do / do	J.D. Hufham	do	William Royal
1871	Charlotte	do	N.B. Cobb / N.B. Broughton	do	John G. Williams	W.M. Wingate
1872	Fayetteville	do	do / do	do	do	J.C. Hiden
1873	Warrenton	do	do / C.M. Cooke	do	do	R.H. Marsh
1874	Wilmington	J.M. Heck	do / R.F. Underwood	J.B. Richardson	do	C.T. Bailey
1875	Shelby	John Kerr	J.D. Hufham	do	do	H.A. Brown
1876	Raleigh	C.M. Cooke	do	do	do	T.W. Tabb
1877	Durham	John Kerr	do / Wm. Biggs	do	N.B. Broughton	Henry Ivey
1878	Charlotte	W.A. Graham, Jr.	Wm. Briggs / G.W. Greene	John E. Ray	Jordan Womble, Jr.	J.A. Munday
1879	Oxford	Needham B. Cobb	do / N.L. Shaw	do	B.F. Montague	R.H. Griffith
1880	Goldsboro	do	do / N.B. Broughton	do	do	F.H. Jones
1881	Winston	do	do / W.L. Wright	do	do	T.E. Skinner
1882	Warrenton	J.C. Scarborough	N.B. Broughton / N.L. Shaw	do	do	H.A. Brown
1883	Edenton	do	do / do	do	do	A.G. McManaway
1884	Raleigh	do	do / do	do	John T. Pullen	C.A. Jenkins
1885	Reidsville	C.T. Bailey	do / G.W. Greene	do	do	J. M. McManaway
1886	Wilmington	do	do / do	do	T.H. Briggs	R.T. Vann
1887	Durham	W.H. Pace	do / do	do	Fabius H. Briggs	H.W. Battle
1888	Greensboro	do	do / do	C. Durham	W.S. Drandy	B. Cade
1889	Henderson	L.L. Polk	do / do	do	J.D. Boushall	J.S. Dill
1890	Shelby	do	do / do	do	do	T.H. Pritchard
1891	Goldsboro	R.H. Marsh	do / N.B. Cobb	do	do	Thomas Hune
1892	Raleigh	do	do / do	do	do	J.S. Hardaway
1893	Elizabeth City	do	do / do	do	do	J.W. Carter
1894	Charlotte	do	do / do	do	do	T.J. Taylor
1895	Greensboro	do	do / do	John E. White	do	A.M. Simms
1896	Morganton	do	do / H.C. Moore	do	do	J.B. Richardson
1897	Oxford	do	do / do	do	do	A.C. Barron
1898	Greenville	do	do / do	do	do	W.S. Penick
1899	Asheville	do	do / do	do	do	R.T. Vann
1900	Raleigh	do	do / do	Livingston Johnson	Walters Durham	W.M. Vines
1901	Winston-Salem	do	do / do	do	do	W.C. Tyree
1902	Durham	do	do / do	do	do	C.S. Blackwell
1903	Charlotte	do	do / do	do	do	C.W. Duke
1904	Elizabeth City	do	do	do	do	J.W. Lynch
1905	Raleigh	W.N. Jones	do / do	do	do	J.M. Frost, of Tenn.
1906	Greensboro	do	do / do	do	do	Fred D. Hale

1907	Wilmington	do	do	do	do	do	W.R. Bradshaw
1908	Wilson	J.B. Carlyle	do	C.F. Brewer	do	do	Wm. Lunsford
1909	Wadesboro	W.C. Dowd	do	do	do	do	G.T. Watkins
1910	Hendersonville	do	do	do	do	do	J.J. Hall
1911	Winston-Salem	C.H. Durham	do	do	do	do	W.R.L. Smith
1912	Goldsboro	do	do	do	do	do	Q.C. Davis
1913	Shelby	do	do	do	do	do	W.N. Johnson
1914	Raleigh	do	C.E. Brewer	W.M. Gilmore	do	do	E.T. Carter
1915	Charlotte	John A. Oates	do	do	Walter N. Johnson	do	T.W. O'Kelly
1916	Elizabeth City	do	Walter M. Gilmore	do	do	do	C.B. Walker
1917	Durham	do	do		do	do	Bruce Benton
1918	Greensboro	B.W. Spillman	do		do	do	J.D. Harte
1919	Raleigh	do	do		do	do	J.C. Turner
1920	Asheville	do	do		Charles E. Maddry	do	J.J. Hurt
1921	Rocky Mount	do	do		do	do	Q.C. Davis
1922	Winston-Salem	do	do		do	do	W.A. Ayers
1923	Gastonia	do	do		do	do	J.W. Kincheloe
1924	Raleigh	do	do		do	do	A.P. Bagby
1925	Charlotte	I.M. Mercer	do		do	do	W.D. Spinx
*1926	Wilmington	do	do		General	do	J.A. Ellis
1927	Durham	do	do		do	do	Zeno Wall
1928	High Point	do	do		do	do	Fred A. Bowe
1929	Shelby	J. Clyde Turner	do		do	do	J.M. Kester
1930	Raleigh	do	C.S. Green		do	do	J.R. Jester
1931	Winston-Salem	do	do		do	do	Arthur Jackson
1932	Charlotte	do	Charles B. Deane		Malloy A. Huggins	Malloy A. Huggins	J. Powell Tucker
1933	Greensboro	Zeno Wall	do		do	do	Wm. Louis Poteat
1934	New Bern	do	do		do	do	Hugh A. Ellis
1935	Asheville	do	do		do	do	Richard K. Redwine
1936	Durham	do	do		do	do	J. Allen Easley
1937	Wilmington	Wm. Louis Poteat	do		do	do	Ralph A. Herring
1938	Raleigh	R.N. Simms	do		do	do	J.B. Willis
1939	Winston-Salem	do	do		do	do	G. Van Stephens
1940	Charlotte	do	do		do	do	Charles B. Howard
1941	Asheville	Wm. Harrison Williams	do		do	do	Forest C. Feezor
1942	High Point	F.C. Feezor	do		do	do	C.H. Durham
1943	Winston-Salem	I.G. Greer	do		do	do	Oscar Creech
	Charlotte	Ralph A. Herring	do		do	do	Sankey L. Blanton
1945	Raleigh	Ralph A. Herring	do		do	do	Louis S. Gaines
1946	Asheville	C.C. Warren	do		do	do	J.S. Hopkins
1947	Winston-Salem	C.C. Warren	do		do	do	J.W. Suttle
1948	Charlotte	J.W. Suttle	do		do	do	E.V. Hudson
1949	Raleigh	F.O. Mixon	do		do	do	R.E. Wall
1950	Durham	F.O. Mixon	do		do	do	J.L. Jenkins
1951	Asheville	Grover H. Jones	do		do	do	J. Clyde Yates

HISTORICAL TABLE OF THE CONVENTION—Continued

Year	Place of Meeting	President	Recording Secretary	Corresponding Secretary	Treasurer	Preacher of Introductory Sermon
1952	Winston-Salem	do	do	do	do	Carey P. Herring
1953	Greensboro	Douglas M. Branch	do	do	do	Broadus E. Jones
1954	Charlotte	do	do	do	do	V. Ward Barr
1955	Asheville	do	do	do	do	Claude U. Broach
1956	Winston-Salem	J.C. Canipe	do	do	do	Claud Bowen
1957	Raleigh	do	do	do	do	C.O. Greene
1958	Durham	A.L. Parker	do	do	do	James S. Potter
1959	Greensboro	A.L. Parker	do	Douglas M. Branch	Douglas M. Branch	R. Knolan Benfield
1960	Asheville	C.B. Deane	E. Norfleet Gardner	do	do	Howard Dawkins
1961	Greensboro	C.B. Deane	do	do	do	W.A. Huneycutt
1962	Raleigh	Nane Starnes	do	do	do	Syndor L. Stealey
1963	Wilmington	do	do	Claude F. Gaddy	Claude F. Gaddy	Carlton S. Prickett
1964	Greensboro	Howard J. Ford	do	W. Perry Crouch	W. Perry Crouch	John E. Lawrence
1965	Charlotte	do	do	do	do	Carl E. Bates
1966	Winston-Salem	Carl E. Bates	do	do	do	R.F. Smith, Jr.
1967	Asheville	Carl E. Bates	do	do	do	T.L. Cashwell, Jr.
1968	Raleigh	Claud B. Bowen	Lamar J. Brooks	do	do	W. Randall Lolley
1969	Fayetteville	Claud B. Bowen	do	do	do	Russell T. Cherry, Jr.
1970	Greensboro	John E. Lawrence	do	do	do	A. Douglas Aldrich
1971	Charlotte	John E. Lawrence	do	do	do	James R. DeLoach
1972	Winston-Salem	Thomas M. Freeman	do	do	do	Cecil E. Sherman
1973	Greensboro	Thomas M. Freeman	do	do	do	Frank R. Campbell
1974	Raleigh	Allen A. Bailey	do	do	do	Thad R. Dowdle
1975	Asheville	Allen A. Bailey	do	do	do	James C. Cammack
1976	Fayetteville	Coy C. Privette	do	Cecil A. Ray	Cecil A. Ray	E.W. Price, Jr.
1977	Charlotte	Coy C. Privette	do	do	do	John I Durham

*In 1926 the title of the Corresponding Secretary was changed to General Secretary.

Auditor's Report

Auditor's Certificate

A. T. ALLEN & COMPANY
CERTIFIED PUBLIC ACCOUNTANTS
P. O. BOX 2657
RALEIGH, N. C. 27602
TELEPHONE (919) 833-5573

A. T. ALLEN (1926-1970)
A. T. ALLEN, JR.
JAMES A. ALLEN
LELON C. ALEXANDER
MARION B. CHASE, JR.
RICHARD D. SESSOMS
A. T. ALLEN, III
JAMES A. ALLEN, JR.

MEMBERS
AMERICAN INSTITUTE OF CERTIFIED PUBLIC ACCOUNTANTS
AND
N. C. ASSOCIATION OF CERTIFIED PUBLIC ACCOUNTANTS

Executive Committee of the General
Board of the Baptist State
Convention of North Carolina
Raleigh, North Carolina

We have examined the balance sheet of the Baptist State Convention of North Carolina as of December 31, 1977 and the related statements of income and expenses and distributions and changes in fund balances and other supportive statements for the year then ended. Our examination was made in accordance with generally accepted auditing standards, and accordingly included such tests of the accounting records and such other auditing procedures as we considered necessary in the circumstances.

The funds shown as sent direct on the statement of income and its distribution to funds were taken from reports received by the Convention and were not otherwise verified by us. Our examination as detailed by Note 3 was, in some instances, limited to recorded receipts. Additions to fixed assets are recorded at cost. Dispositions of fixed assets (Notes 1 and 2) are deleted from fixed asset accounts to the extent known. No provision has been made for depreciation (Note 2).

In our opinion, subject to the effects of the matters referred to in the preceding paragraph, the accompanying balance sheet and statements of income and expenses and distributions and changes in fund balances and other supportive statements present fairly the financial position of the Baptist State Convention of North Carolina at December 31, 1977, and the results of its operations and the changes in fund balances for the year then ended, in conformity with generally accepted accounting principles applicable to such organizations applied on a basis consistent with that of the preceding year.

A. T. Allen + Company

Raleigh, North Carolina
January 31, 1978

BAPTIST STATE CONVENTION OF NORTH CAROLINA
Raleigh, North Carolina

COMBINED BALANCE SHEET - ALL FUNDS
December 31, 1977

EXHIBIT "A"

ASSETS		
General Fund:		
Cash on Hand and in Bank (Inculdes Certificates of Deposit)		$ 3,030,299.21
Accounts Receivable:		
Sales Tax Refund Due	$ 17,862.62	
Insurance Premiums Due from Associations	155.14	
Employees Air Travel Credit Card Deposit	425.00	
Due from Baptist Agencies within Building	148.90	
Due from Caswell Water Systems, Inc.	2,854.27	
Due from Womans Missionary Union	6,772.50	
Due from Employees for YMCA	212.36	
Due from Colleges for Christian Education Expenses	984.12	29,414.91
Prepaid Items and Inventories:		
Stock Room and Print Shop Inventory	7,846.50	
Junior Memory Work Inventory	351.00	
Literacy Workshop Inventory	990.00	
Brotherhood RA Items	908.83	
Postage Stamps, Cards, Meter Inventory and Deposits	8,715.63	18,811.96
Notes and Bonds Receivable:		
Notes Receivable - Church Loans	278,219.85	
Note Receivable - T. Robert Mullinax	4,000.00	
Bonds Receivable - Churches	26,096.15	
Note Receivable - Caswell Water System, Inc.	21,000.00	
Note Receivable - John C. Koop	16,876.88	
Note Receivable - Pearson Estate	1,514.14	347,707.02
Fixed Assets (Schedule 1):		
Real Estate	6,851,814.27	
Furniture and Equipment	1,703,008.41	8,554,822.68
Total General Fund Assets		11,981,055.78
Education Fund:		
Due from General Fund		46,406.22
Social Services Institutions Fund:		
Due from General Fund		22,826.09
North Carolina Baptist Assembly:		
Cash in Banks	14,088.87	
Due from General Fund	22,075.55	36,164.42
Fruitland Baptist Bible Institute:		
Cash on Hand and in Banks	9,880.87	
Due from General Fund	520.00	
Student Loans Receivable	919.31	11,320.18
Total Assets		$12,097,772.69

LIABILITIES AND FUND BALANCES	
General Fund:	
Liabilities:	
Accounts Payable and Unremitted Distributions	$ 2,418,439.86
Notes Payable to Wachovia Bank and Trust Company, N/A, Raleigh, North Carolina (Proceeds Used for Assembly Improvements at North Carolina Baptist Assembly, Conference Center Building at Camp CaRAway and Baptist Building Properties, Raleigh, North Carolina)	976,000.00
Employee Insurance Premiums Withheld	69.59
Employee Fellowship Fund	690.88
Due to Biblical Recorder	720.84
Due to Education Fund	46,406.22
Due to Social Services Institutions Fund	22,826.09
Due to North Carolina Baptist Assembly Fund	22,075.55
Due to Fruitland Baptist Bible Institute	520.00
Total Liabilities	3,487,749.03

Fund Balances (Exhibit B):		
Restricted Reserve Funds	$ 509,608.04	
Capital Invested in Fixed Assets	7,382,311.66	
Capital Invested in Notes Receivable	296,610.87	
Operating Reserve	310,925.22	
Camp CaRAway Operating Reserve (Deficit)	(6,149.04)	
Total Fund Balances		8,493,306.75
Total General Fund Liabilities and Fund Balances		11,981,055.78
Education Fund:		
Program Reserves (Exhibit B)		46,406.22
Social Services Institutions Fund:		
Program Reserves (Exhibit B)		22,826,09
North Carolina Baptist Assembly:		
Fund Balance (Exhibit B)		36,164.42
Fruitland Baptist Bible Institute:		
Fund Balance (Exhibit B)		11,320.18
Total Liabilities and Fund Balances		$12,097,772.69

BAPTIST STATE CONVENTION OF NORTH CAROLINA
Raleigh, North Carolina

STATEMENT OF CHANGES IN FUND BALANCES - ALL FUNDS
Year Ended December 31, 1977

	Capital Invested In		General Fund
	Fixed Assets	Notes Receivable	Operating Reserve
FUND BALANCES (DEFICIT) December 31, 1976	$6,264,132.74	$289,231.72	$282,445.94
Additions During the Year:			
Income in Excess of Expenses and Distributions (Exhibits E, F and G and Schedule 4)			28,479.28
Net Increase in Real Estate (Schedule 1)	215,116.43		
Net Increase in Furniture and Fixtures (Schedule 1)	321,573.51		
Loans to Churches During 1977		80,000.00	
Payment on Long Term Notes - Wachovia Bank and Trust Company, N/A	778,000.00		
Designations and Other Receipts (Exhibit D)			
Allocations or Transfers from Other Funds (Exhibits D)			
Total Additions During the Year	1,314,689.94	80,000.00	28,479.28
Grand Totals for the Year	7,578,822.68	369,231.72	310,925.22
Reductions During the Year:			
Reductions in Church Loans During 1977		70,310.26	
Operating Expenses and Capital Outlay in Excess of Income (Schedules 3 and 5)			
Remittances (Exhibit D)			
Expenses (Exhibit D)			
Allocations or Transfers to Other Funds (Exhibit D)			
Payment on Note Received for Sale of Huggins' Residence in Raleigh, North Carolina		2,002.43	
Payment on Note Received from Julia Pearson Estate		58.16	
Redemption of Bond Received from Julia Pearson Estate		250.00	
Adjustment to Student Loan Accounts			
Baptist State Convention Auto Fleet Costs not Provided for in 1977	196,511.02		
Total Reductions During the Year	196,511.02	72,620.85	.00
Fund Balances - December 31, 1977 (Exhibit A)	$7,382,311.66	$296,610.87	$310,925.22

	Restricted Reserve Funds	Totals	Education Fund Program Reserve	Social Services Institutions Fund Program Reserve	North Carolina Baptist Assembly	Fruitland Baptist Bible Institute	Grand Total
$2,803.93	$607,343.99	$7,445,958.32	$43,633.45	$21,182.84	$70,608.24	$2,305.42	$7,583,688.27
		28,479.28	2,772.77	1,643.25		9,630.71	42,526.01
		215,116.43					215,116.43
		321,573.51					321,573.51
		80,000.00					80,000.00
		778,000.00					778,000.00
	10,148,578.89	10,148,578.89					10,148,578.89
	38,760.08	38,760.08					38,760.08
.00	10,187,338.97	11,610,508.19	2,772,77	1,645.25	.00	9,630.71	11,624,554.92
2,803.93	10,794,682.96	19,056,466.51	46,406.22	22,826.09	70,608.24	11,936.13	19,208,243.19
		70,310.26					70,310.26
8,952.97		8,952.97			34,443.82		43,396.79
	9,138,656.45	9,138,656.45					9,138,656.45
	235,,636.28	235,636.28					235,636.28
	910,782.19	910,782.19					910,782.19
		2,002.43					2,002.43
		58.16					58.16
		250.00					250.00
						615.95	615.95
		196,511.02					196,511.02
8,952.97	10,285,074.92	10,563.159.76	.00	.00	34,443.82	615.95	10,598,219.53
$(6,149.04)	$509,608.04	$8,493,306.75	$46,406.22	$22,826.09	$36,164.42	$11,320.18	$8,610,023.66

BAPTIST STATE CONVENTION OF NORTH CAROLINA
Raleigh, North Carolina

INCOME AND ITS DISTRIBUTION TO FUNDS
Year Ended December 31, 1977

				Grand Total	Operations
Income:					
Cooperative Program Receipts				$12,319,722.21	$3,787,781
Designated Church (and Church Related) Receipts:					
Foreign Missions	$134,593.38	$3,675,393.68	$3,809,987.06		
Home Missions		1,202,502.56	1,202,502.56		
State Missions		901,394.04	901,394.04		185,000
North Carolina Baptist Hospitals, Inc.	137,825.81	270,060.60	407,886.41		
Baptist Children's Homes of North Carolina, Inc.	263,980.29	605,781.99	869,762.28		
North Carolina Baptist Homes, Inc.	514,072.65	252,114.14	766,186.79		
Christian Higher Education	56,938.38	84,049.86	140,988.24		
American Bible Society		7,196.46	7,196.46		
Heck-Jones Offering	16,120.05	67,981.09	84,101.14		
Ministers' Relief		300.00	300.00		
Radio and Television Commission		163.02	163.02		
Southeastern Seminary		926.00	926.00		
Baptist World Alliance		50.00	50.00		
Seminary Extension SBC		102.00	102.00		
Christian Action League		1,179.54	1,179.54		
Northern Plains Baptist Convention		2,327.00	2,327.00		
Receipts for Fruitland Classroom Building		57.99	57.99		
Fruitland Baptist Bible Institute Scholarships		3,873.83	3,873.83		
Baptist Women's Prayer Day		135.39	135.39		
Camp CaRAway Special Development Fund		5,100.00	5,100.00		
State Missions - Other		533.54	533.54		533.54
	$1,123,530.56	$7,081,222.73	$8,204,753.29	8,204,753.29	
Total Cooperative Program and Designated Church Receipts				20,524,475.50	3,973,314.91
Sunday School Board Receipts				74,500.00	74,500.00
Home Mission Board Receipts				171,861.00	153,661.00
North Carolina Baptist Foundation, Inc.:					
Total Receipts			40,511.72		
Less Amounts Designated and Included in Cooperative Program, Foreign Mission and State Mission Income			26,114.28	14,397.44	281.15

Exhibit "C"

Distributed to:

General Fund Reserve Funds	Camp CaRAway	Education Fund	Social Services Institutions Fund	North Carolina Baptist Assembly	Fruitland Baptist Bible Institute	Sent Direct
$4,208,532.72		$3,102,275.30	$1,221,132.82			
						134,593.38
3,675,393.68						
1,202,502.56						
716,394.04						
			270,060.60			137,825.81
			605,781.99			263,980.29
			252,114.14			514,072.65
		84,049.86				56,938.38
7,196.46						
67,981.09						16,120.05
300.00						
163.02						
926.00						
50.00						
102.00						
1,179.54						
2,327.00						
57.99						
3,873.83						
135.39						
5,100.00						
9,892,215.32	.00	3,186,325.16	2,349,089.55	.00	.00	1,123,530.56
18,200.00						
14,116.29						

BAPTIST STATE CONVENTION OF NORTH CAROLINA
Raleigh, North Carolina

INCOME AND ITS DISTRIBUTION TO FUNDS
Year Ended December 31, 1977

	Grand Total	Operations
Income (Continued):		
Disaster Relief	$ 92.39	
Fruitland Baptist Bible Institute - Scholarship Fund from Shinn Foundation	1,404.10	
Special Gifts for Camp CaRAway	500.00	
Receipts for Home Mission Board Scholarship Fund	2,600.00	
Annuity Board Receipts	20,892.00	20,892.00
Redemption of Pearson Estate Bond	250.00	
Interest on Savings Accounts	13,297.48	
Interest on Short Term Investments	47,224.81	47,224.81
Interest on Church Bonds	1,635.56	
Interest on Church Loans	12,742.16	12,742.16
Interest on Loan from Sale of Huggins' Home	2,144.33	2,144.33
Collections on Note from Sale of Huggins' Home	2,002.43	2,002.43
Receipts for Youth Evangelism Conference	6,627.63	
Tarheel Lodge, Ridgecrest, North Carolina	1,072.00	
Receipts for Student Centers' Repairs and Improvements	150.00	
BSU Summer Missions Collected	11,109.34	
Repayments on Church Loans	70,310.26	
Communications Department Special Items Fund	10,747.13	
Registration Fees for Youth Convention	56.00	
Registration Fees for North Carolina Youth Ministers Workshop	2,381.25	
Cherokee Child Care Center Fees	8,195.71	8,195.71
Receipts for Fruitland Special Student Fund	1,000.00	
Receipts for RA Promotion (Brotherhood Department)	1.50	
Receipts for Missionary Action Project	2,000.94	
Receipts for RA Registration Fees (Brotherhood Department)	25,780.25	
Receipts for Christian High Adventure	2,761.52	
Receipts for RA Sports (Brotherhood Department)	7,111.38	
Receipts for Baptist Men's Operations	5,079.88	5,079.88
Registration Fees for Youth Council Retreat	1,894.50	
Receipts for "See College Days" (Brotherhood Department)	14,147.35	
Receipts from Burnt Swamp Association for Support of Associational Missionary	5,737.44	5,737.44
Receipts for Brotherhood Mission	1,551.52	
Receipts from Central Baptist Association for Support of Associational Missionary	7,000.00	7,000.00
Receipts from Catawba Baptist Association for Youth and Family Services	900.00	900.00
Receipts from Dan Valley Baptist Association for Christian Social Ministries	400.00	400.00
Receipts from Gaston Baptist Association for Christian Social Ministries	6,550.00	6,550.00
Receipts from Kings Mountain Baptist Association for Youth and Family Services	600.00	600.00
Receipts from Buncombe Baptist Association for Christian Social Ministries	898.34	898.34
Receipts from Pilot Mountain Baptist Association for Support of Associational Missionary	8,666.66	8,666.66

Camp
CaRAway

Exhibit "C"

Distributed to:

Reserve Fund	General Fund Camp CaRAway	Education Fund	Social Services Institutions Fund	North Carolina Baptist Assembly	Fruitland Baptist Bible Institute	Sent Direct
$ 92.39						
1,404.10						
500.00						
2,600.00						
250.00						
8,881.46		2,772.77	1,643.25			
1,635.56						
6,627.43						
1,072.00						
150.00						
11,109.34						
70,310.26						
10,747.13						
56.00						
2,381.25						
1,000.00						
1.50						
2,000.94						
25,780.25						
2,761.52						
7,111.38						
1,894.50						
14,147.35						
1,551.52						

BAPTIST STATE CONVENTION OF NORTH CAROLINA
Raleigh, North Carolina

INCOME AND ITS DISTRIBUTION TO FUNDS
Year Ended December 31, 1977

	Grand Total	Operations
Income (Continued):		
Receipts from Raleigh Baptist Association for Assistance in Christian Social Ministries Program	$ 5,715.01	$ 5,715.01
Receipts from South Yadkin Baptist Association for Youth and Family Services	1,505.00	1,505.00
Receipts from Mecklenburg Baptist Association Board, Inc. for Christian Social Ministries	6,790.00	6,790.00
Receipts from Flat River Baptist Association for Butner Christian Social Ministries	300.00	300.00
Receipts from New South River Baptist Association for Christian Social Ministries	3,149.35	3,149.35
Receipts from West Chowan Baptist Association for Migrant Mission Ministries	2,400.00	2,400.00
Receipts from Wilmington Baptist Association for Christian Social Ministries	3,900.00	3,900.00
Receipts from Senior High School Retreat Joint Program	1,496.00	
Receipts fro Family Camp Ground at Camp CaRAway	884.08	
Receipts for Mission Projects (Brotherhood Department)	19,214.05	
Receipts for Day Camp Workshop (Brotherhood Department)	482.00	
Receipts for Bus Maintenance and Operation - Cherokee Child Care Center	175.00	
Receipts for Saxe Adams Love Offering (Music Department)	310.00	
Receipts fro Stroud Memorial Fund	4,301.67	
Receipts from Easton Baptist Church - Used for Good News Promotion	4,000.00	
Snack Bar Receipts	2,248.05	
Safe Deposit Box Rents	158.50	158.50
Receipt from Sunday School Board - Miscellaneous	729.28	729.28
Miscellaneous Receipts	115.82	115.82
Receipts for Code-30 (Sunday School Board	9,818.73	
Rents Collected for Space in Baptist Building	9,474.45	9,474.45
Dividends Received on Lang Estate Stock	1,971.74	
Parking Lot Receipts	8,902.70	8,902.70
Camp CaRAway Operating Receipts	240,829.21	
North Carolina Baptist Assembly Operating Receipts	345,443.88	
Fruitland Baptist Bible Institute Operating Receipts (Net After Deducting $10,291.21 Scholarships Listed Elsewhere in Statement)	179,759.91	
Total Income	$21,946,824.23	$4,368,851.05

Exhibit "C"

Distributed to:

General Fund Reserve Funds	Camp CaRAway	Education Fund	Social Services Institutions Fund	North Carolina Baptist Assembly	Fruitland Baptist Bible Institute	Sent Direct
1,496.00						
884.08						
19,214.05						
482.00						
175.00						
310.00						
4,301.67						
4,000.00						
2,248.05						
9,818.73						
1,971.74						
	240,829.21					
				345,443.88		
					179,759.91	
$10,148,578.89	$240,829.21	$3,189,097.93	$2,350,732.80	$345,443.88	$179,759.91	$1,123,530.56

BAPTIST STATE CONVENTION OF NORTH CAROLINA
Raleigh, North Carolina

STATEMENT OF ACTIVITY - RESTRICTED RESERVE FUNDS
Year Ended December 31, 1977

Exhibit "D"

		1977 Increase					1977 Decreases		
	Balances (Deficit) 12-31-76	Designations and Other Receipts	Allocations or Transfers from Other Funds	Subtotal Balance	Remittances	Expenses	Allocations or Transfers to Other Funds	Totals	Balances (Deficit) 12-31-77
Southern Baptist Convention Areas or Accounts:									
Southwide Objects (Share of Undesignated Cooperative Program		$4,146,175.86		$4,146,175.86	$4,146,175.86			$4,146,175.86	
Foreign Missions		3,657,393.68		3,675,393.68	3,675,393.68			3,675,393.68	
Home Missions		1,202,502.56		1,202,502.56	1,202,502.56			1,202,502.56	
Ministers' Relief		300.00		300.00	300.00			300.00	
Southeastern Seminary		926.00		926.00	926.00			926.00	
Radio and Television Commission		163.02		163.02	163.02			163.02	
Baptist World Alliance		50.00		50.00	50.00			50.00	
American Bible Society		7,196.46		7,196.46	7,196.46			7,196.46	
Seminary Extension		102.00		102.00	102.00			102.00	
Total Southern Baptist Convention Areas or Accounts	.00	9,032,809.58	.00	9,032,809.58	9,032,809.58	.00	.00	9,032,809.58	.00
Baptist Foundation Accounts:									
Special Ministers' Relief Fund	115,983.64	17,273.85		133,257.49		10,150.53		10,150.53	123,106.96
Loula Norwood Trust Fund - Baptist Missionaries in North Carolina	39,172.43	1,940.46		41,112.89					41,112.89
Noah Biggs Church Building Fund	2,232.75	297.62		2,530.37					2,530.37
Young Baptist Education Fund		430.11		430.11					430.11
Ministers' Education Fund		154.25		154.25					154.25
Total Baptist Foundation Accounts	157,388.82	20,096.29	.00	177,485.11	.00	10,150.53	.00	10,150.53	167,334.58
Others:									
Reserved for State Missions Special Purposes Fund (Schedule 7)	24,869.89			24,869.89		5,350.00		5,350.00	19,519.89

Others (Continued):									
Reserve for Repayment of Fruitland Loans (from State Missions' Offerings)	7,718.90	161,057.99		168,776.89			161,000.00	161,000.00	7,776.89
Fruitland Baptist Bible Institute Scholarships	15.00	3,873.83		3,888.83	3,888.83			3,888.83	
WMU Heck-Jones Memorial Offering		67,981.09		67,981.09	67,981.09			67,981.09	
Christian Action League		1,179.54		1,179.54	1,179.54			1,179.54	
Northern Plains Baptist Convention		2,327.00		2,327.00	2,327.00			2,327.00	
Baptist Women's Prayer Day		135.39		135.39	135.39			135.39	
State WMU Building Fund (Schedule 6)			4,028.00	4,028.00		4,028.00		4,028.00	
Reserve for Repayment of Baptist Building Addition Indebtedness		46,544.04		46,544.04					46,544.04
Cooperative Program Reserve Fund		15,986.86		15,986.86					15,986.86
Reserve for Crouch Classroom Building at Fruitland (Special Purpose)	3,535.00			3,535.00					3,535.00
Shinn Scholarship Fund for Fruitland Baptist Bible Institute	$ 5,515.81	$ 1,404.10		$ 6,919.91	$ 6,919.91			$ 6,919.91	
Reserve for Fruitland Baptist Bible Institute - Chambers Estate Fund	11,911.24			11,911.24					11,911.24
Disaster Relief Reserve Fund	180.00	14,092.39		14,272.39		4,513.83		4,513.83	9,758.56
Reserve for Camp CaRAway Special Purpose Fund	3,579.95	500.00		4,079.95					4,079.95
Home Mission Board Scholarship Fund	3,169.10	6,800.00		9,969.10		5,800.00		5,800.00	4,169.10
Reserve for Mrs. M.A. Huggins - Apartment Maintenance (in Lieu of House)	8,151.70			8,151.70			8,151.70	8,151.70	
Reserve for Indian Leadership Training	75.00			75.00					75.00
Ministers Retirement Fund	29,654.25	2,002.84		31,657.09					31,657.09
Reserve for Assembly Improvement Fund	160,706.21			160,706.21			27,455.34	27,455.34	133,250.87
Reserve for 1976-1980 Baptist History	2,000.00			2,000.00					2,000.00
Reserve for "History of North Carolina Baptists"	4,434.16	240.57	1,000.00	5,674.73					5,674.73
Reserve for Youth Evangelism Team	17,,055.23	7,430.30		24,485.53			8,400.00	8,400.00	16,085.53
Reserve for Lang Estate Fund	20,052.57	1,080.80		21,133.37	21,133.37			21,133.37	
Reserve for Resort Missions Project	1,500.00			1,500.00					1,500.00
Reserve for Camp CaRAway Conference Center Building	82,339.94	5,131.82		87,471.76			180,159.24	180,159.24	(92,687.48)
Tarheel Lodge - Ridgecrest Cottage	6,111.07	1,072.00	4,272.00	11,455.07		5,727.91		5,727.91	5,727.16

BAPTIST STATE CONVENTION OF NORTH CAROLINA
Raleigh, North Carolina

STATEMENT OF ACTIVITY - RESTRICTED RESERVE FUNDS
Year Ended December 31, 1977

Others (Continued):		1977 Increases			1977 Decreases				
	Balances (Deficit) 12-31-76	Designations and Other Receipts	Allocations or Transfers from Other Funds	Subtotal Balances	Remittances	Expenses	Allocations or Transfers to Other Funds	Totals	Balances (Deficit) 12-31-77
Student Center Improvement and Repair Fund	1,427.86	150.00	11,926.68	13,504.54		4,303.41		4,303.41	9,201.13
BSU Summer Missions	3,563.19	11,224.50		14,787.69		295.00	8,145.60	8,440.60	6,347.09
Church Loan Fund	25,532.39	70,310.26	10,000.00	105,842.65		80,000.00		80,000.00	25,842.65
Communications Department - Special Items Fund	1,848.15	10,747.13	350.00	12,945.28		11,602.57		11,602.57	1,342.71
Youth Convention Fund	5,381.74	56.00		5,437.74					5,437.74
North Carolina Youth Ministries Workshop	303.07	2,381.25		2,684.32			1,805.67	1,805.67	878.65
Vacation Bible School Clinic	2,890.00			2,890.00					2,890.00
BSU Alumni Special Projects	400.00			400.00					400.00
Royal Ambassador Promotion Fund	886.30	1.50		887.80					887.80
Missionary Action Project - S. Gomes	532.83	2,000.94	540.00	3,073.77		3,064.17		3,064.17	9.60
Youth Ministry - Orientation	198.16			198.16					198.16
World Missions Conference						54.09		54.09	(54.09)
RA Registration Fee Account (Brotherhood Department)	300.00	25,780.25		26,080.25		21,951.28	782.00	22,733.28	3,346.97
Reserve for Christian High Adventure	(301.89)	2,761.52	160.00	2,619.63		2,477.82	82.00	2,559.82	59.81
RA Sports Account	69.06	7,111.38		7,180.44		6,613.59	200.00	6,813.59	366.85
Baptist Men's Operations	566.09	5,079.88		5,645.97		2,403.11	200.00	2,603.11	3,042.86
Rachel E. Hatch Cemetary Fund	428.65	154.25		582.90					582.90
Youth Council Retreat	1,643.32	1,894.50		3,537.82			1,638.00	1,638.00	1,899.82
"See College Days" - Brotherhood Department		14,147.35		14,147.35		12,854.10	600.00	13,454.10	693.25
Special Offering Brotherhood Mission	2,055.24	1,551.52		3,606.76		908.47		908.47	2,698.29
Fruitland Special Student Fund Reserve		1,000.00		1,000.00		183.79		183.79	816.21

BAPTIST STATE CONVENTION OF NORTH CAROLINA
Raleigh, North Carolina

Exhibit "D"

STATEMENT OF ACTIVITY - RESTRICTED RESERVE FUNDS
Year Ended December 31, 1977

		1977 Increases				1977 Decreases			
	Balances (Deficit) 12-31-76	Designations and Other Receipts	Allocations or Transfers from Other Funds	Subtotal Balances	Remittances	Expenses	Allocations or Transfers to Other Funds	Totals	Balances (Deficit) 12-31-77
Others (Continued):									
Discovery Weekend (Youth Ministry Department)	69.46			69.46					69.46
Senior High School Retreat	425.61	1,496.00		1,921.61			1,530.34	1,530.34	391.27
Family Camp Ground Fund - Camp CaRAway	2,395.38	884.08		3,279.46					3,279.46
Michigan Mission Project (Brotherhood Department)	105.00	19,214.05		19,319.05		18,866.00		18,866.00	453.05
Day Camp Workshop (Brotherhood Department)	135.54	482.00	90.00	707.54		725.20		725.20	(17.66)
Saxe Adams Love Offering (Music Department)		310.00		310.00	310.00			310.00	
Bus Maintenance and Operation - Cherokee	1,691.57	175.00		1,866.57		954.07		954.07	912.50
Stroud Memorial Fund		4,301.67		4,301.67		4,173.49		4,173.49	128.18
Reserve for Redemption of Phillips Avenue Baptist Church Bonds	2,020.61	108.91		2,129.52					2,129.52
Snack Bar Fund - Baptist Building	2,812.82	2,248.05	107.70	5,168.57		1,982.78		1,982.78	3,185.79
Camp CaRAway Conference Center - Audio Visual Equipment Fund						8,330.94		8,330.94	(8,330.94)
Code-30 - Sunday School Board		9,818.73	285.70	10,104.43		8,322.13	1,782.30	10,104.43	
Dividends - Lang Estate Fund for Homes for Aging		1,971.74		1,971.74	1,971.74			1,971.74	
Good News Bible Sunday Promotion		4,000.00	6,000.00	10,000.00		10,000.00		10,000.00	
Reserve for Redemption of Pearson Estate Bond		250.00		250.00					250.00
Reserve for Television Studio Recorder - from Cooperative Program - Phase II		12,000.00		12,000.00					12,000.00
Reserve for Teaching - Training Projects - from Cooperative Program - Phase II		5,000.00		5,000.00					5,000.00

BAPTIST STATE CONVENTION OF NORTH CAROLINA
Raleigh, North Carolina

STATEMENT OF ACTIVITY - RESTRICTED RESERVE FUNDS
Year Ended December 31, 1977

Exhibit "D"

		1977 Increases			1977 Decreases				
	Balances (Deficit) 12-31-76	Designations and Other Receipts	Allocations or Transfers from Other Funds	Subtotal Balances	Remittances	Expenses	Allocations or Transfers to Other Funds	Totals	Balances (Deficit) 12-31-77
Others (Continued):									
Reserve for Pastoral Aid - from CP - Phase II		3,000.00		3,000.00					3,000.00
Reserve for Family Ministries - from Cooperative Program - Phase II		2,500.00		2,500.00					2,500.00
Reserve for Associational Development Programs - from Cooperative Program - Phase II		2,500.00		2,500.00					2,500.00
Reserve for One Hundred Fiftieth Anniversary Projects - from Cooperative Program - Phase II		5,370.00		5,370.00					5,370.00
Reserve for Estate Stewardship (Foundation) - from Cooperative Program - Phase II		1,250.00		1,250.00					1,250.00
Reserve for Camps and Assembly - from Cooperative Program - Phase II		11,000.00		11,000.00					11,000.00
Reserve for Fruitland Baptist Bible Institute - from Cooperative Program - Phase II		2,500.00		2,500.00					2,500.00
Reserve for Campus Ministry - Pembroke - from Cooperative Program - Phase II		1,250.00		1,250.00					1,250.00
Reserve for Repayment of Baptist Building Addition and Improvement Loan (from State Missions' Offering)		333,000.00		333,000.00			333,000.00	333,000.00	———
Reserve for Repayment of Baptist Property Loans (from State Missions' Offering)		$ 135,000.00		$ 135,000.00			$135,000.00	$ 135,000.00	

		1977 Increases			1977 Decreases				
Others (Continued):	Balances (Deficit) 12-31-76	Designations and Other Receipts	Allocations or Transfers from Other Funds	Subtotal Balances	Remittances	Expenses	Allocations or Transfers to Other Funds	Totals	Balances (Deficit) 12-31-77
Reserve for Repayment of Camp CaRAway Conference Center loan (from State Missions' Offering)		5,000.00		5,000.00			5,000.00	5,000.00	
Reserve for State Missions Promotion (from State Missions' Offering)		35,850.00		35,850.00			35,850.00	35,850.00	
Total Other	449,955.17	1,095,673.02	38,760.08	1,584,388.27	105,846.87	225,485.75	910,782.19	1,242,114.81	342,273.46
Total Activity and Balances - Exhibit B	$607,343.99	$10,148,578.89	$38,760.08	$10,794,682.96	$9,138,656.45	$235,636.28	$910,782.19	$10,285,074.92	$509,608.04

BAPTIST STATE CONVENTION OF NORTH CAROLINA
Raleigh, North Carolina

INCOME AND EXPENSES OF GENERAL BOARD PROGRAMS - GENERAL FUND
Year Ended December 31, 1977

Income:	
Share of Undesignated Cooperative Programs Receipts	$3,787,781.37
Share of Special Offerings for State Missions	185,000.00
Receipts from Sunday School Board of SBC	74,500.00
Receipts from Home Mission Board of SBC	153,661.00
Receipts from Annuity Board for Regular Promotion Expense	20,892.00
Receipts from Baptist Foundation for State Missions	281.15
Rents Collected for Space in Baptist Building	9,474.45
Interest on Short Term Investments	47,224.81
Interest on Church Loans	12,742.16
Cherokee Child Care Center	8,195.71
Parking Lot Receipts	8,902.70
Receipts from Burnt Swamp Baptist Association for Support of Associational Missionary	5,737.44
Receipts from Central Baptist Association for Support of Associational Missionary	7,000.00
Receipts from Catawba River Baptist Association for Youth and Family Services	900.00
Receipts from Dan Valley Baptist Association for Christian Social Ministries	400.00
Receipts from Gaston Baptist Association for Christian Social Ministries	6,550.00
Receipts from Kings Mountain Baptist Association for Youth and Family Services	600.00
Receipts from Buncombe Baptist Association for Christian Social Ministries	898.34
Receipts from Pilot Mountain Baptist Association for Support of Associational Missionary	8,666.66
Receipts from Raleigh Baptist Association for Assistance in Christian Social Ministries Program	5,715.01
Receipts from South Yadkin Baptist Association for Youth and Family Services	1,505.00
Receipts from Mecklenburg Baptist Association Board, Inc. for Christian Social Ministries	6,790.00
Receipts from Flat River Baptist Association for Butner Christian Social Ministries	300.00
Receipts from New South River Baptist Association for Christian Social Ministries	3,149.35
Receipts from West Chowan Baptist Association for Migrant Mission Ministries	2,400.00
Receipts from Wilmington Baptist Association for Christian Social Ministries	3,900.00
Safe Deposit Box Rent	158.50
Miscellaneous Sunday School Board Receipt	729.28
Miscellaneous Receipts	115.82
Miscellaneous Receipts for State Missions	533.54
Transfer from Mrs. M.A. Huggins' Apartment Maintenance Fund	12,298.46
Transfer from Youth Evangelism Team Fund	8,400.00
Transfer from Student Summer Missions Fund	8,145.60
Transfer from North Carolina Youth Ministries Workshop Fund	$ 1,805.67
Transfer from Brotherhood Department Reserve Funds	1,700.00
Transfer from Youth Council Retreat Fund	1,638.00
Transfer from Senior High School Retreat Fund	1,530.34
Transfer from State Missions Offering for Repayment of the Baptist Building Addition and Improvement Debt	333,000.00
Transfer from State Missions Offering for Repayment of the Yelverton, Trotter and Patterson Debt	135,000.00
Transfer from State Missions Offering for Repayment of State Missions Promotion Expenses	35,850.00
Transfer from State Missions Offering for Repayment of Crouch Classroom Building Loan (Fruitland)	161,000.00
Transfer from State Missions Offering for Repayment of Camp CaRAway Conference Center Debt	5,000.00
Transfer from Stroud Memorial Fund to Camp CaRAway Conference Center to Purchase Piano	4,173.49
Transfer from Camp CaRAway Conference Center Building Reserve Fund	180,159.24
Transfer from Assembly Improvement Fund Reserve	27,455.34
Total Income	$5,281,860.43

	Budget	Actual
Expenses:		
Expenses of General Board Programs (Schedule 2):		
General Secretary-Treasurer	$ 68,720.00	$ 71,639.58
Pastor/Church Relations	34,550.00	33,028.57
Convention and General Board Operations	1,716,400.00	1,818,465.55
Business Management	126,754.98	120,944.52
Data Processing	90,068.90	77,192.52
Institute, Assembly, Camp and Conference Center	578,788.07	578,788.07
Retirement Planning (Insurance and Annuity)	35,670.00	36,204.74
Christian Life and Public Affairs	76,503.00	75,961.98
Office of Church Programs	47,680.00	19,150.88
Brotherhood	119,720.00	119,655.48
Church Building Planning	35,038.47	31,538.62

Expenses of General Board Programs (Schedule 2) (Continued):			
Church Ministries and Training	$ 124,084.45	$ 119,000.61	
Church Music	72,799.00	67,793.21	
Sunday School	170,565.00	173,072.20	
Woman's Missionary Union	163,384.00	158,601.94	
Communications	113,667.00	110,065.04	
Public Relations	107,425.00	110,335.11	
Evangelism	89,990.00	85,767.87	
Mission Ministries	149,830.00	143,522.47	
Chaplaincy and Language Ministries	128,691.00	123,781.94	
City and Metropolitan Missions	295,992.71	253,907.03	
Cooperative Ministries with General Baptists	82,639.00	80,068.73	
Deaf Ministries	43,236.00	44,217.14	
Town and Country Missions	181,630.00	186,644.35	
Stewardship and Cooperative Program Promotion	132,821.00	135,592.07	
Youth Ministry	57,244.01	54,617.11	
Campus Ministries	394,125.60	390,920.55	
Specialized Student - Campus Ministry	33,248.55	30,105.98	
Building Operations (Net of Charges to Other Departments)	9,651.53	1,781.21	
Total Expenses of General Board (Schedule 2)	$5,280,917.27	5,252,365.07	
Parking Lot Expenses		1,016.08	
Total Expenses			$5,253,381.15
Income in Excess of Expenses (Exhibit B)			$ 28,479.28

Exhibit "F"

BAPTIST STATE CONVENTION OF NORTH CAROLINA
Raleigh, North Carolina

INCOME AND EXPENSES AND DISTRIBUTIONS - EDUCATION FUND
Year Ended December 31, 1977

Income:		
Share of Undesignated Cooperative Program Receipts		$3,102,275.30
Designated Church Gifts for Christian Higher Education		61,585.04
Desiganted Church Gifts for:		
Campbell College	$ 1,420.62	
Chowan College	2,856.80	
Gardner-Webb College	9,533.80	
Mars Hill College	4,470.15	
Meredith College	1,186.75	
Wake Forest University	528.40	
Wingate College	2,468.30	22,464.82
Interest Earned on Program Reserves Savings Account		2,772.77
Total Income		3,189,097.93

Expenses and Distributions:
Council on Christian Higher Education Expenses:

	Budget	Expenses
Salaries (Including Applicable Housing Allowances):		
Executive Secretary	$20,500.00	$20,500.08
Administrative Assistant	7,900.00	7,900.08
Note Payment - Executive Secretary	1,000.00	1,000.00
Subtotal	29,400.00	29,400.16
Travel:		
Executive Secretary	4,620.00	5,520.07

Office:		
Postage	900.00	761.68
Office Supplies and Printing	1,500.00	1,065.10
Telephone	1,785.00	1,171.44
Building Operation	1,905.00	1,905.00
Incidentals	350.00	221.93
Subtotal	6,440.00	5,125.15

Total Income (Brought Forward) $3,189,097.93

Expenses and Distributions (Continued):
Council on Christian Higher Education
Expenses (Continued):

	Budget	Expenses
Program:		
Council Meetings and Administrative Conferences	$ 1,600.00	$ 4,773.92
Interdepartmental Faculty Meetings	2,300.00	2,154.48
College - Church - Association Activities	450.00	
Student Recruitment	2,000.00	1,588.13
Printing and Promotion	690.00	508.00
Subtotal	7,040.00	9,024.53
Total Expenses	$47,500.00	49,069.91

Distributions:

	Destinations for Specific Colleges	Destinations for Christian Higher Education	Share of Cooperative Program Receipts	Total Support
Campbell College	$ 1,420.62	$ 9,546.02	$ 474,446.57	$ 485,413.21
Chowan College	2,856.80	6,158.45	306,567.36	315,582.61
Gardner-Webb College	9,533.80	8,252.34	411,213.57	428,999.71
Mars Hill College	4,470.15	8,252.34	410,346.89	423,069.38
Meredith College	1,186.75	8,252.34	410,354.43	419,793.52
Wake Forest University	528.40	14,965.10	733,709.21	749,202.71
Wingate College	2,468.30	6,158.45	306,567.36	315,194.11
Total Distributions	$22,464.82	$61,585.04	$3,053,205.39	3,137,255.25

Total Expenses and Distributions 3,186,325.16

Income in Excess of Distributions (Exhibit B) $ 2,772.77

Exhibit "G"

BAPTIST STATE CONVENTION OF NORTH CAROLINA
Raleigh, North Carolina

INCOME AND EXPENSES AND DISTRIBUTIONS
SOCIAL SERVICES INSTITUTIONS FUND
Year Ended December 31, 1977

Income:		
Share of Undesignated Cooperative Program Receipts		$1,221,132.82
Designated Church Gifts for Individual Institutions:		
North Carolina Baptist Hospitals, Inc.	$270,060.60	
Baptist Children's Homes of North Carolina, Inc.	605,781.99	
North Carolina Baptist Homes, Inc.	252,114.14	1,127,956.73
Interest Earned on Program Reserve Savings Account:		1,643.25
Total Income		2,350,732.80
Expenses and Distributions:		
Expenses of Council on Christian Social Services	.00	

Distributions to Institutions:

	Designated Gifts	Share of Undesignated Gifts	Total Distributions		
North Carolina Baptist Hospital, Inc.	$ 270,060.60	$ 329,327.84	$ 599,388.44		
Baptist Children's Homes of North Carolina, Inc.	605,781.99	735,025.39	1,340,807.38		
North Carolina Baptist Homes, Inc.	246,193.59	156,779.59	402,973.18		
North Carolina Baptist Homes, Inc. (Western North Carolina)	5,920.55		5,920.55		
Totals	$1,127,956.73	$1,221,132.82	$2,349,089.55	2,349,089.55	
Total Expenses and Distributions					2,349,089.55
Total in Exess of Expenses and Distributions (Exhibit B)					$1,643.25

BAPTIST STATE CONVENTION OF NORTH CAROLINA
Raleigh, North Carolina

NOTES TO FINANCIAL STATEMENTS
December 31, 1977

1. SUMMARY OF SIGNIFICANT ACCOUNTING POLICIES:
The Convention is on a modified cash basis and adheres to fund accounting. The financial statements presented in this report do not differ materially from financial statements prepared on an accrual basis. Income is recorded as received as it is not susceptible to accrual. Expenses are recorded as paid with some modifications as indicated later. Distributions of income to Southern Baptist Convention areas or accounts and other external recipients are charged to the same period as the income. Salaries are expensed as paid; however, payment dates always correspond to the period in which salaries are earned. Other policies are described below:

ACCOUNTS, NOTES AND OTHER RECEIVABLES—As the Convention is on a modified cash basis, no income is accrued. However, receivables not involving income accruals are recorded.

PREPAID ITEMS AND INVENTORIES—Inventories and prepaid expenses are recorded at cost and are charged to the accounting period in which they are used. Amounts in this category are normally small and are usually recorded to conform to budget procedures. Inventories are not recorded for all locations.

FIXED ASSETS—Purchases of fixed assets and improvements are charged to operating expense as they are paid. The assets are also recorded at cost in the fixed asset accounts of the general fund and credited to the fund balance. No consideration is given to depreciation. Leasehold costs are amortized over the life of the leaseholds or extension thereof. Real estate disposed of is deleted from the fixed asset accounts at the time of disposition. Personal property is also deleted from the fixed asset accounts when disposed of, if complete information is available. Information on all disposals is not always known. Detailed subsidiary ledgers are not maintained.

DEBT AND LIABILITIES—As the Convention is on a modified cash basis, current unpaid expenses are not accrued, and do not involve an expense accounts payable account. As a practical matter, at the end of the year, most all creditors are paid right up-to-date. Long-term notes and other liabilities not previously referred to in this paragraph are recorded on the Convention books and appear on the balance sheet. Interest expense on debt is recognized in the period paid.

RETIREMENT PLANS—The Convention contributes to retirement plans for its own employees and shares in the cost of the plans of employees of participating Baptist churches in North Carolina. All such costs are charged to operations in the year paid and are detailed in Schedule 2. The retirement plans are administered by the Annuity Board of the Southern Baptist Convention.

RESTRICTED RESERVE FUNDS—The Convention routinely receives contributions designated for specific uses. From time to time, the Convention or General Board designates certain funds for special purposes. All designations are recorded in restricted fund accounts so that charges to the accounts can be restricted to the designated purposes. Further information is in Note 5.

INCOME TAXES—The Convention is a tax-exempt organization and does not, therefore, have to account for income taxes.

2. DEPRECIATION:
Fixed assets are valued at accumulated costs for prior years, plus costs of additions for the current year, reduced by dispositions when ascertainable, and with no consideration given to depreciation. As a result, the values do not reflect depreciated costs or net costs where complete information on dispositions has not been known.

3. FUNDS SENT DIRECT AND RECORDED RECEIPTS:
The funds shown as sent direct on the statement of income and distribution to funds were taken from reports received by the Convention and were not otherwise verified by us. As a routine procedure, funds are received by the Convention business office from various departments within the Convention covering registration fees, miscellaneous sales, expense reimbursements and other such items. Our examination of these items was limited to receipts as recorded in the business office receipt books. Our examination of receipts for the North Carolina Baptist Assembly, the Fruitland Baptist Bible Institute and Camp CaRAway and Conference Center was limited to amounts recorded in pre-numbered receipt books and did not include reconciliations to separate records of registrations, enrollments and attendance

4. NOTES PAYABLE—Notes payable to Wachovia Bank and Trust Company are as follows:

Original Loan Date	December 31, 1977 Balances	Interest Rate	Principal Due in 1978
July 18, 1973	$ 157,000	8¼%	$ 44,000
December 31, 1973	24,000	8%	24,000
December 31, 1976	795,000	8¼%	60,000
	$ 976,000		$ 128,000

All notes are unsecured and due in scheduled quarterly payments. The December 31, 1977 balance was down from December 31, 1976 by $778,000.

5. RESTRICTED RESERVE FUNDS—Restricted reserve fund balances as reflected by Exhibit D amounted to $509,608.04 at December 31, 1977. These funds have been reserved for specific uses due to a designation accompanying the funds or due to action of the General Board or Convention. Approximately one-half of these funds has been reserved by action of the General Board or Convention. The other funds are expendable by action of the Board or Convention departments within specified areas of the Convention.

6. CONVENTION RESERVE—The Convention (1976 Annual Session), recognizing the need for reserves to meet emergencies or decreased income, made provision for the establishment of a reserve fund as early as feasible.

The 1977 budget provided that a portion of the Cooperative Program Phase II receipts go to a Convention reserve. At December 31, 1977, the Convention reserve (reflected in the Cooperative Program Reserve Fund - Exhibit D) was $15,986.86, the source of which was 1977 Cooperative Program Phase II receipts.

7. COOPERATIVE PROGRAM INCOME—Total Cooperative Program income for 1977 of $12,319,722.21 was distributed as follows:

Southern Baptist Convention		$ 4,146,175.86
Christian Higher Education:		
Campbell College	474,446.57	
Chowan College	306,567.36	
Gardner-Webb College	411,213.57	
Mars Hill College	410,346.89	
Meredith College	410,354.43	
Wake Forest University	733,709.21	
Wingate College	306,567.36	
Council	49,069.91	$ 3,102,275.30
Christian Social Services:		
Baptist Hospital	329,327.84	
Children's Homes	735,025.39	
Homes for Aging	156,779.58	1,221,132.82
State Missions		3,834,151.37
Convention Reserve		15,986.86
		$12,319,722.21

8. STATE MISSIONS OFFERING—The total State Missions offering of $901,394.04 was reserved or distributed as follows:

Special Mission Ministries		$ 10,000.00
Basic General Board Programs		175,000.00
State Missions Promotion and Expenses		35,850.00
Debt Retirement:		
Baptist Building	$379,544.04	
Yelverton, Trotter and Patterson property	135,000.00	
Crouch Classroom Building (Fruitland)	161,000.00	
Camp CaRAway Conference Center	5,000.00	680,544.04
		$901,394.04

BAPTIST STATE CONVENTION OF NORTH CAROLINA
Raleigh, North Carolina

GENERAL FUND - SCHEDULE OF FIXED ASSETS
December 31, 1977

	Balance 12-31-76 Cost	1977 Additions (Dispositions)	Balance 12-31-77 Cost	Insurance Coverage
Real Estate:				
Baptist Building, Raleigh, N.C.	$1,221,232.00	$ 54,993.96	$1,276,225.96	$1,793,000.00
North Carolina Baptist Assembly	1,126,294.85	27,419.34	1,153,714.19	1,531,000.00
Fruitland Baptist Bible Institute	983,146.71	7,116.30	990,263.01	2,017,000.00
Camp CaRAway	1,401,862.60	128,542.77	1,530,405.37	2,043,000.00
Camp Mundo Vista	439,817.32	1,830.00	441,647.32	579,000.00
Baptist Building Parking Lot, Raleigh N.C.	438,441.19		438,441.19	
Student Centers at:				
Duke University	90,635.95		90,635.95	253,000.00
UNC at Greensboro	88,743.44		88,743.44	203,000.00
N.C. State University	231,565.83		231,565.83	328,000.00
UNC at Chapel Hill	159,795.76	550.00	160,345.76	205,000.00
East Carolina University	154,401.94		154,401.94	235,000.00
Appalachian State University Leasehold Acquisition Costs (Total Cost $213,437.46; Amortized to Date $64,031.28)	154,742.12	(5,335.94)	149,406.18	
Western Carolina University	117,911.47		117,911.47	272,000.00
Mobile Chapel, Jacksonville, N.C.				8,000.00
Tarheel Lodge	28,106.66		28,106.66	70,000.00
Truett Home and Out Buildings				30,000.00
Total Real Estate (Exhibits A and B)	6,636,697.84	215,116.43	6,851,814.27	9,567,000.00
Furniture and Equipment:				
Baptist Building	594,873.89	45,239.92	640,113.81	260,000.00
N.C. Baptist Assembly	321,267.95	5,988.71	327,256.66	116,140.00
Fruitland Baptist Bible Institute	191,411.29	14,490.12	205,901.41	178,000.00
Camp CaRAway	150,520.59	18,923.79	169,444.38	275,100.00
Camp Mundo Vista	42,812.98		42,812.98	65,800.00
Student Centers at:				
Duke University	11,222.07	395.00	11,617.07	10,000.00
UNC at Greensboro	6,836.93	375.00	7,211.93	8,000.00
N.C. State University	15,337.75		15,337.75	15,000.00
UNC at Chapel Hill	6,765.69		6,765.69	13,000.00
East Carolina University	12,245.92		12,245.92	15,000.00
Appalachian State University	900.72		900.72	
Western Carolina University	10,807.55		10,807.55	13,000.00
Pembroke State University	181.25		181.25	
Tarheel Lodge	8,360.15	1,650.00	10,010.15	10,000.00
Cherokee Child Care Center	7,890.17		7,890.17	
Mobile Chapel, Jacksonville, N.C.				2,000.00
Fleet Cars		234,510.97	234,510.97	ACV Less Ded.
Truett Home and Out Buildings				25,000.00
Total Furniture and Equipment (Exhibits A and B)	1,381,434.90	321,573.51	1,703,008.41	1,006,040.00
Grand Totals	$8,018,132.74	$536,689.94	$8,554,822.68	$10,573,040.00

BAPTIST STATE CONVENTION OF NORTH CAROLINA
Raleigh, North Carolina

EXPENSES OF GENERAL BOARD PROGRAMS - GENERAL FUND
Year Ended December 31, 1977

	Expenses	Budget or Other Provision	Expenses Over or (Under)
Office of General Secretary-Treasurer:			
Salaries (Including Applicable Housing Allowances):			
General Secretary-Treasurer	$ 34,450.08	$ 34,450.00	$ .08
Administrative Assistant	13,500.00	13,500.00	
Office Secretary	7,900.08	7,900.00	.08
Subtotal	55,850.16	55,850.00	.16
Travel:			
General Secretary-Treasurer - Auto	3,080.00	3,080.00	
General Secretary-Treasurer - Other	3,746.43	3,000.00	746.43
Administrative Assistant	291.67		291.67
Subtotal	7,118.10	6,790.00	1,881.32
Office:			
Postage	1,605.61	1,200.00	405.61
Office Supplies and Printing	2,420.07	1,000.00	1,420.07
Telephone	1,413.09	1,100.00	313.09
Building Operation	2,940.00	2,940.00	
Repairs and Service on Machines	147.65	200.00	(52.35)
Incidentals	144.90	350.00	(205.10)
Subtotal	8,671.32	6,790.00	1,881.32
Total Office of General Secretary-Treasurer	71,639.58	68,720.00	2,919.58
Pastor/Church Relations:			
Salaries (Including Applicable Housing Allowances):			
Director	17,500.08	17,500.00	.08
Office Secretary	6,710.19	7,150.00	(439.81)
Subtotal	24,210.27	24,650.00	(439.73)
Travel:			
Director	3,356.89	3,820.00	(463.11)
Office:			
Postage	486.98	650.00	($163.02)
Office Supplies and Printing	604.09	550.00	54.09
Telephone	770.74	900.00	(129.26)
Building Operation	2,200.00	2,200.00	
Incidentals	36.05	180.00	(143.95)
Repairs and Services on Machines	38.75	100.00	(61.25)
Subtotal	4,136.61	4,580.00	(443.39)
Program:			
Brochures and Retreats	1,324.80	1,500.00	(175.20)
Total Pastor/Church Relations	33,028.57	34,550.00	(1,521.43)
Convention and General Board Operations:			
Convention and General Board:			
Conduct Annual Session	59,106.97	38,000.00	21,106.97
Convention Committees	9,081.35	6,100.00	2,981.35
Convention President	636.51	400.00	236.51
Honorarium for Recording Secretary	500.00	500.00	
Trustee Orientation	5,153.69	4,000.00	1,153.69
Subtotal	74,478.52	49,000.00	25,478.52
General Operations:			
General Board and Executive Committee Meetings	35,711.86	23,000.00	12,711.86
Baptist Diary	3,309.98	2,900.00	409.98
Contingent Items	11,053.86	9,000.00	2,053.86
Subtotal	50,075.50	34,900.00	15,175.70
Employee Benefits:			
Insurance	122,225.00	100,000.00	22,225.00
Workmen's Compensation	4,582.00	5,500.00	(918.00)
Retirement	163,722.45	167,600.00	(3,877.55)
FICA	45,904.97	35,000.00	10,904.97
Subtotal	336,434.42	308,100.00	28,334.42

Convention and General Board Operations (Continued):	Expenses	Budget or Other Provision	Expenses Over or (Under)
Baptist Building:			
Purchase and Maintenance of Furniture	$ 12,502.03	$ 8,000.00	$ 4,502.03
Building Additions and Alterations	54,357.63		54,357.63
Staff Library	234.21	500.00	(265.79)
Subtotal	67,093.87	8,500.00	58,593.87
Debt Service:			
Yelverton, Trotter, Patterson Properties:			
Note Payment	185,000.00	185,000.00	
Interest	9,096.32	15,800.00	(6,703.68)
Baptist Building Addition and Alteration:			
Note Payment	377,000.00	377,000.00	
Interest	34,321.67	45,400.00	(11,078.33)
Subtotal	605,417.99	623,200.00	(17,782.01)
Tarheel Lodge - Ridgecrest	4,000.00	4,000.00	.00
Assistance to Convention Programs:			
Biblical Recorder	120,000.00	120,000.00	
North Carolina Baptist Foundation	57,000.00	57,000.00	
Subtotal	177,000.00	177,000.00	.00
Historical Related Programs:			
Historical Collection (Salary Assistance)	12,000.00	12,000.00	
Indexing Biblical Recorder	3,500.00	3,500.00	
Bi-Centennial and 150th Anniversary Committee	1,000.00	1,000.00	
History Committee	900.94	1,000.00	(99.06)
George W. Truett Home - Insurance and Repairs	728.48	700.00	28.48
Christian Action League	12,500.00	12,500.00	
Subtotal	30,629.42	30,700.00	(70.58)
Ministers/Church Employees:			
Retirement Program	450,628.59	460,000.00	(9,371.41)
Special Missions:			
Special Project	7,591.08	6,000.00	1,591.08
Bold Mission	8,756.92	10,000.00	(1,243.08)
Annual Meetings of North Carolina Directors of Missions	6,359.04	5,000.00	1,359.04
Subtotal	22,707.04	21,000.00	1,707.04
Total Convention and General Board Operations	1,818,465.55	1,716,400.00	102,065.55
Business Management:			
Salaries (Including Applicable Housing Allowances):			
Director	20,500.08	20,500.00	.08
Associate Director	15,750.00	15,750.00	
Associate Director	8,775.00	15,000.00	(6,225.00)
Secretary and Bookkeeper	8,100.00	8,100.00	
Bookkeeper	8,200.08	8,200.00	.08
Bookkeeper	10,037.43	8,200.00	1,837.43
Bookkeeper	6,150.06	6,149.98	.08
Extra Office Help	521.05	1,320.00	(798.95)
Subtotal	78,033.70	83,219.98	(5,186.28)
Travel:			
Director	3,151.90	4,430.00	(1,278.10)
Associate Director	1,486.35	1,486.35	
Subtotal	4,638.25	4,430.00	208.25
Office:			
Postage	3,026.18	2,750.00	276.18
Printing and Office Supplies	3,824.61	4,100.00	(275.39)
Telephone	1,878.02	2,200.00	(321.98)
Building Operation	9,240.00	9,240.00	
Repair and Service Contract on Machines	457.75	1,400.00	(942.25)
Incidentals	71.13	165.00	(93.87)
Subtotal	18,497.69	19,855.00	(1,357.31)

	Expenses	Budget or Other Provision	Expenses Over or (Under)
Business Management (Continued):			
Office (Continued):			
Program:			
Audits	$ 16,899.88	$ 15,950.00	$ 949.88
Publishing Receipts	2,875.00	3,300.00	(425.00)
Subtotal	19,774.88	19,250.00	524.88
Total Business Management	120,944.52	126,754.98	(5,810.46)
Data Processing:			
Salaries (Including Applicable Housing Allowance):			
Director	17,500.08	17,500.00	.08
Data Recording Operator	2,050.02	2,050.02	
Secretary and Assistance Data Recording Operator	7,150.08	7,150.00	.08
Data Recording Operator	7,600.08	7,600.00	.08
Data Recording Operator	6,231.00	7,150.00	(919.00)
Subtotal	40,531.26	41,450.02	(918.76)
Travel:			
Director	2,554.70	2,000.00	554.70
Office:			
Postage	611.27	600.00	11.27
Office Supplies and Printing	408.36	450.00	(41.64)
Telephone	1,233.50	1,050.00	183.50
Building Operation	3,465.00	3,465.00	
Incidentals	411.04	400.00	11.04
Computer Hardware	31,660.08	30,908.00	752.08
Computer Supplies	7,217.94	6,075.88	1,142.06
Computer Programming (Net After Credits)	(10,900.63)	3,670.00	(14,570.63)
Subtotal	34,106.56	46,618.88	(12,512.32)
Total Data Processing	77,192.52	90,068.90	(12,876.38)
Institute, Assembly, Camp and Conference Center:			
Fruitland Baptist Bible Institute:			
Support from Convention Budget for:			
Operating Expenses	70,000.00	70,000.00	
Debt Retirement	43,000.00	43,000.00	
Support from State Missions for:			
Debt Retirement	161,000.00	161,000.00	
Subtotal	274,000.00	274.000.00	.00
North Carolina Baptist Assembly:			
Support from Convention Budget for:			
Operating Expenses	40,000.00	40,000.00	
Debt Retirement	23,000.00	23,000.00	
Support from Improvement Fund Reserve	27,455.34	27,455.34	
Subtotal	90,455.34	90,455.34	.00
Camp CaRAway and Conference Center:			
Support from Convention Budget for:			
Operating Expenses	25,000.00	25,000.00	
Support from Building Reserve Fund	180,159.24	180,159.24	
Support from Stroud Memorial Fund	4,173.49	4,173.49	
Support from State Missions for Debt Retirement	5,000.00	5,000.00	
Subtotal	214,332.73	214,332.73	.00
Total Institute, Assembly, Camp and Conference Center	578,788.07	578,788.07	.00
Retirement Planning (Insurance and Annuity):			
Salaries (Including Applicable Housing Allowance):			
Director	17,500.08	17,500.00	.08
Office Secretary	7,150.08	7,150.00	.08
Subtotal	24,650.16	24,650.00	.16

	Expenses	Budget or Other Provision	Expenses Over or (Under)
Retirement Planning (Insurance and Annuity) Continued:			
Travel:			
Director	$ 4,749.90	$ 3,820.00	$ 929.90
Office:			
Postage	365.79	550.00	(184.21)
Office Supplies and Printing	216.17	500.00	(283.83)
Telephone	933.43	1,150.00	(216.57)
Building Operation	2,170.00	2,170.00	
Incidentals	300.40	300.00	.40
Subtotal	3,985.79	4,670.00	(684.21)
Program	2,818.89	2,530.00	288.89
Total Retirement Planning (Insurance and Annuity)	36,204.74	35,670.00	534.74
Christian Life and Public Affairs:			
Salaries (Including Applicable Housing Allowance):			
Executive Secretary	20,500.08	20,500.00	.08
Director	17,500.08	17,500.00	.08
Office Secretary	6,968.18	7,900.00	(931.82)
Subtotal	44,968.34	45,900.00	(931.66)
Travel			
Executive Secretary	3,733.43	3,400.00	333.43
Director	3,542.78	3,720.00	(177.22)
Subtotal	7,276.21	7,120.00	156.21
Office:			
Postage	1,112.67	680.00	432.67
Office Supplies and Printing	1,173.98	500.00	673.98
Telephone	1,263.88	1,100.00	163.88
Building Operation	2,160.00	2,160.00	
Incidentals	602.94	500.00	102.94
Subtotal	6,313.47	4,940.00	1,373.47
Program:			
Marriage Enrichment Retreats	341.91	400.00	(55.09)
Single Adult Conference	1,062.05	3,000.00	(1,937.95)
Family Ministry Packet	501.56	450.00	51.56
Ministers and Wives Retreat	607.26	750.00	(142.74)
Workshop on Parenting	330.49	725.00	(394.51)
Pastors' Wives Conference	500.00	500.00	
Legislative Contact Persons		100.00	(100.00)
Sharing Insight with Legislators	59.94	100.00	(40.06)
Register Citizen Opinion	41.50	50.00	(8.50)
Statewide Workshop for Youth Ministers	885.06	1,000.00	(114.94)
Discover and Publicize Models of Social Ministry, Action and Concern	237.68	300.00	(62.32)
Research, Resource and Referral Service	650.32	350.00	300.32
Fact Sheet Booklet		500.00	(500.00)
Television Programs		500.00	(500.00)
Church Leader	751.55	800.00	(48.45)
Meetings - Christian Life Council Members	1,836.21	1,500.00	336.21
Response to Critical Issues	5,777.38	300.00	5,477.38
Sex Education Conference	306.70	700.00	(393.30)
Marriage Preparation Project	568.12	800.00	(231.88)
21 Tracts on the Family	84.41	2,200.00	(2,115.59)
The Bible Speaks - Tracts	1,596.00	2,000.00	(404.00)
Statewide Workshop on a Moral Issue	1,262.82	1,518.00	(255.18)
Subtotal	17,403.96	18,543.00	(1,139.04)
Total Christian Life and Public Affairs	75,961.98	76,503.00	(541.02)
Office of Church Programs:			
Salaries (Including Applicable Housing Allowances):			
Director		20,500.00	(20,500.00)
Office Secretary		7,900.00	(7,900.00)
Pool Secretary	3,394.32	4,150.00	(755.68)

	Expenses	Budget or Other Provision	Expenses Over or (Under)
Office of Church Programs (Continued):			
Salaries (Including Applicable Housing Allowances) (Continued):			
Pool Secretary	$ 297.92	$ 3,000.00	$ (2,702.08)
Subtotal	3,692.24	35,550.00	(31,857.76)
Travel:			
Director	1,175.16	4,000.00	(2,824.84)
Office:			
Postage	177.86	400.00	(222.14)
Office Supplies and Printing	1,198.07	400.00	798.07
Telephone	1,143.87	1,400.00	(256.13)
Building Operation	3,560.00	3,560.00	
Incidentals	206.08	250.00	(43.92)
Subtotal	6,285.88	6,010.00	275.88
Program:			
Camp, Assembly and Summer Work Information	612.06	1,000.00	(387.94)
Special Conferences	1,385.54	1,120.00	265.54
Good News Bible Sunday Promotion	6,000.00		6,000.00
Subtotal	7,997.60	2,120.00	5,877.60
Total Office of Church Programs	19,150.88	47,680.00	(28,529.12)
Brotherhood:			
Salaries (Including Applicable Housing Allowances):			
Director	17,500.08	17,500.00	.08
Associate Director	15,750.00	15,750.00	
Associate Director	15,750.00	15,750.00	
Office Secretary	5,602.44	7,150.00	(1,547.56)
Office Secretary	7,000.08	7,000.00	.08
Subtotal	61,602.60	63,150.00	(1,547.40)
Travel:			
Director	4,158.36	4,170.00	(11.64)
Associate Director	3,548.06	4,170.00	(621.94)
Associate Director	3,244.51	3,500.00	(255.49)
Subtotal	10,950.93	11,840.00	(889.07)
Office:			
Postage	4,090.19	2,400.00	1,690.19
Office Supplies and Printing	4,832.39	3,100.00	1,732.39
Telephone	3,771.73	2,250.00	1,521.73
Building Operation	4,980.00	4,980.00	
Incidentals	332.93	400.00	(67.07)
Subtotal	18,007.24	13,130.00	4,877.24
Program:			
Leadership Training	4,979.62	5,750.00	(770.38)
Missions Challenge Conference	3,446.26	4,200.00	(753.74)
State Officers Operation		500.00	(500.00)
Promotion and Communications	2,515.95	2,900.00	(384.05)
Royal Ambassador Camps	18,152.88	18,250.00	(97.12)
Subtotal	29,094.71	31,600.00	(2,505.29)
Total Brotherhood	119,655.48	119,720.00	(64.52)
Church Building Planning:			
Salaries (Including Applicable Housing Allowances):			
Director	11,666.72	17,500.00	(5,833.28)
Office Secretary	7,150.08	7,150.00	.08
Subtotal	18,816.80	24,650.00	(5,833.20)
Travel:			
Director	3,911.79	4,200.00	(288.21)
Director - Moving	1,446.22		1,446.22
Subtotal	5,358.01	4,200.00	1,158.01
Office:			
Postage	373.91	400.00	(26.09)
Office Supplies and Printing	743.90	750.00	(6.10)
Telephone	1,004.32	1,100.00	(95.68)
Building Operation	2,669.00	2,669.00	

	Expenses	Budget or Other Provision	Expenses Over or (Under)
Church Building Planning (Continued):			
Incidentals	$ 322.90	$ 75.00	$ 247.90
Subtotal	5,114.03	4,994.00	120.03
Program:			
Church Building Conferences	2,176.94	894.47	1,282.47
Work with General Baptists	72.84	300.00	(227.16)
Subtotal	2,249.78	1,194.47	1,055.31
Total Church Building Planning	31,538.62	35,038.47	(3,499.85)
Church Ministries and Training:			
Salaries (Including Applicable Housing Allowances):			
Director	17,500.08	17,500.00	.08
Consultant	11,882.56	15,750.00	(3,867.44)
Consultant	3,937.50	3,937.50	
Consultant	15,750.00	15,750.00	
Office Secretary	6,743.36	7,150.00	(406.64)
Secretary	7,000.08	7,000.00	.08
Subtotal	62,813.58	67,087.50	(4,273.92)
Travel:			
Director	4,603.26	4,000.00	603.26
Consultant	3,570.25	4,000.00	(429.75)
Consultant	813.45	813.45	
Consultant	3,680.58	4,000.00	(319.42)
Consultant - Moving Expense	1,993.34		1,993.34
Subtotal	14,660.88	12,813.45	1,847.43
Office:			
Postage	1,799.09	1,800.00	(.91)
Office Supplies and Printing	2,809.17	2,050.00	759.17
Telephone	3,487.96	3,050.00	437.96
Building Operation	6,733.00	6,733.00	
Incidentals	479.80	400.00	79.80
Tarheel Lodge		150.00	(150.00)
Subtotal	15,309.02	14,183.00	1,126.02
Program:			
Associational Training and Promotion	6,946.39	8,500.00	(1,553.61)
Summer Assembly - CMT	7,028.53	6,500.00	528.53
Discipleship Retreat	(50.56)	400.00	(450.56)
"Children Exploring Discipleship"	943.59	1,000.00	(56.41)
Special Workers Training Retreat	1,007.10	1,000.00	7.10
Multivention	887.58	700.00	187.58
"First Things First" Associational Conferences	333.94	600.00	(266.06)
Deacon/Pastor Conference	1,176.59	1,200.00	(23.41)
Deacon Retreat	474.66	600.00	(125.34)
Associational Deacon Training	916.44	1,000.00	(83.56)
Preaching Workshop	168.66	500.00	(331.34)
Happiness Retreat (Mentally Retarded)	1,368.69	1,500.00	(131.31)
Establish and Maintain Work with Mentally Retarded in Local Church	1,083.98	1,000.00	83.98
Senior Adult Fall Retreat	940.78	750.00	190.78
Senior Adult Annual Conference	2,940.26	3,500.00	(559.74)
Church/Staff Relations Seminar		300.00	(300.00)
Youth/Church Training		300.00	(300.00)
How Adults Learn Seminar		300.00	(300.00)
Youth/Parent Dialogue		300.00	(300.00)
Youth Corps Orientation	50.50	50.50	
Subtotal	26,217.13	30,000.50	(3,783.37)
Total Church Ministries and Training	119,000.61	124,084.45	(5,083.84)
Church Music:			
Salaries (Including Applicable Housing Allowances):			
Director	17,354.24	17,500.00	(145.76)
Associate Director	11,812.50	15,750.00	(3,937.50)
Office Secretary	7,374.52	7,150.00	224.52
Subtotal	36,541.26	40,400.00	(3,858.74)

	Expenses	Budget or Other Provision	Expenses Over or (Under)
Church Music (Continued):			
Travel:			
Director	$ 3,120.65	$ 4,200.00	$ (1,079.35)
Associate Director	2,748.01	4,200.00	(1,451.99)
Moving Expense - Associate Director	1,651.25		1,651.25
Subtotal	7,519.91	8,400.00	(880.09)
Office:			
Postage	879.73	1,000.00	(120.27)
Office Supplies and Printing	1,516.92	1,500.00	16.92
Telephone	1,795.27	1,365.00	430.27
Building Operation	3,234.00	3,234.00	
Incidentals	163.42	100.00	63.42
Subtotal	7,589.34	7,199.00	390.34
Program:			
Part-time Volunteer Music Directors' Retreat	810.63	600.00	210.63
Training-Planning Regional - Associational Officers	856.53	500.00	356.53
Summer Conferences - Children (Fruitland)	1,420.11	1,500.00	
Summer Conferences - Children (Assembly)	3,062.40	3,000.00	62.40
Small Church Schools	2,428.45	2,500.00	(71.55)
Pastor-Director Workshops	425.52	600.00	(174.48)
Summer Conferences - Youth/Adult (Assembly)	4,536.82	4,200.00	336.82
Church Leader	730.52	500.00	230.52
Choir Festivals	1,316.54	2,500.00	(1,183.46)
North Carolina Church Music Conference	299.43	300.00	(.57)
Singing Churchmen	255.75	600.00	(344.25)
Subtotal	16,142.70	16,800.00	(657.30)
Total Church Music	67,793.21	72,799.00	(5,005.79)
Sunday School:			
Salaries (Including Applicable Housing Allowances):			
Director	20,500.08	17,500.00	3,000.08
Associate Director	15,750.00	15,750.00	
Associate Director	15,750.00	15,750.00	
Associate Director	15,750.00	15,750.00	
Associate Director	15,750.00	15,750.00	
Office Secretary	7,743.83	7,150.00	593.83
Assistant Secretary	7,000.08	7,000.00	.08
Assistant Secretary	2,707.18		2,707.18
Subtotal	100,951.17	94,650.00	6,301.17
Travel:			
Director	3,088.82	3,520.00	(431.18)
Associate Director	3,890.39	3,520.00	370.39
Associate Director	3,927.93	3,520.00	407.93
Associate Director	3,415.74	3,300.00	115.74
Associate Director	3,341.40	3,300.00	41.40
Southern Baptist Convention	800.00	900.00	(100.00)
Subtotal	18,464.28	18,060.00	404.28
Office:			
Postage	2,566.02	2,250.00	316.02
Office Supplies and Printing	4,467.35	3,750.00	717.35
Telephone	2,993.59	2,625.00	368.59
Building Operation	7,750.00	7,750.00	
Incidentals	1,112.33	1,080.00	32.33
Tarheel Lodge	252.00	200.00	52.00
Subtotal	19,141.29	17,655.00	1,486.29
Program:			
Associational Projects	7,877.39	7,000.00	877.39
Vacation Bible School	9,141.55	10,600.00	(1,458.45)
Other Field Promotion	29.95	2,000.00	(1,970.95)
Local Church Projects	29.00	1,000.00	(971.00)
Growth (Action)	393.72	500.00	(106.28)
Associational Officers Conference	1,255.05	1,500.00	(244.95)
Special Workers	948.15	1,800.00	(851.85)
Associational Age Group Consultant	343.20	1,000.00	(656.80)
Specialized Leadership	1,394.90	1,000.00	394.90
JBS-Bible Conference	1,790.45	2.000.00	(209.55)

	Expenses	Budget or Other Provision	Expenses Over or (Under)
Sunday School (Continued):			
Assemblies	$ 5,251.82	$ 5,000.00	$ 251.82
Church Library	801.52	800.00	1.52
Briefing Meetings	688.47	1,200.00	(511.53)
Teaching/Learning (28)	4,570.29	4,800.00	(229.71)
Subtotal	34,515.46	40,200.00	(5,684.54)
Total Sunday School	173,072.20	170,565.00	2,507.20
Woman's Missionary Union:			
Salaries (Including Applicable Housing Allowances):			
Executive Director	8,750.03	17,500.00	(8,749.97)
BW Director	15,750.00	15,750.00	
Acteen Director	15,750.00	15,750.00	
BYW Director	14,676.14	15,750.00	(1,073.86)
GA and MF Director	15,750.00	15,750.00	
Administrative Assistant	7,600.08	7,600.00	.08
Financial Secretary	7,900.08	7,900.00	.08
Part-time Clerical	1,125.26	2,000.00	(874.74)
Office Secretary	7,150.08	7,150.00	.08
Resident Camp Manager	7,654.45	7,524.00	130.45
Subtotal	102,106.12	112,674.00	(10,567.88)
Travel:			
Executive Director	3,023.78	3,200.00	(176.22)
BW Director	3,311.44	3,200.00	111.44
Acteen Director	2,774.40	3,000.00	(225.60)
BYW Director	3,619.92	3,200.00	419.92
GA and MF Director	2,799.53	3,000.00	(200.47)
Subtotal	15,529.07	15,600.00	(70.93)
Office:			
Postage	2,934.53	2,500.00	434.53
Audit and Bank Charges	1,028.48	1,050.00	(21.52)
Office Supplies and Printing	3,483.86	500.00	2,983.86
Telephone	2,880.69	2,310.00	570.69
Building Operations	10,150.00	10,150.00	
Incidentals	52.74	200.00	(147.26)
Equipment Maintenance	397.00	400.00	(3.00)
Subtotal	20,927.30	17,110.00	3,817.30
Program			
Enlistment and Spiritual Growth	4,982.46	6,100.00	(1,117.54)
Field Promotion, Publications and Printing	15,056.99	11,900.00	3,156.99
Subtotal	20,039.45	18,000.00	2,039.45
Total Woman's Missionary Union	158,601.94	163,384.00	(4,782.06)
Communications:			
Salaries (Including Applicable Housing Allowances):			
Director	21,875.10	17,500.00	4,375.10
Technician	14,500.08	14,500.00	.08
Office Secretary	7,150.08	7,150.00	.08
Office Secretary	7,150.08	7,150.00	.08
Assistant Secretary	6,436.02	7,000.00	(563.98)
Subtotal	57,111.36	53,300.00	3,811.36
Travel:			
Director	2,070.52	3,250.00	(1,179.48)
Technician	1,219.48	720.00	499.48
Subtotal	3,290.00	3,970.00	(680.00)
Office:			
Postage	3,992.52	3,500.00	492.52
Office Supplies and Printing	3,137.52	3,200.00	(62.48)
Telephone	2,794.94	2,000.00	794.94
Building Operation	12,197.00	12,197.00	
Incidentals	467.20	500.00	(32.80)
Honoraria - Assembly Technician	814.53	1,600.00	(785.47)
Subtotal	23,403.71	22,997.00	406.71
Program:			
Communications Workshop	(339.14)	1,000.00	(1,339.14)
Prints, Film, Audio Tapes	4,507.26	4,500.00	7.26

	Expenses	Budget or Other Provision	Expenses Over or (Under)
Communications (Continued):			
Honoraria - Special Service	$ 1,522.40	$ 2,000.00	$ (477.60)
Transparencies and Art	(9.36)	400.00	(409.36)
Honoraria - Television Casts	3,703.86	5,000.00	(1,296.14)
Replacement Television Tapes	5,923.49	5,000.00	923.49
Insurance - Films and Equipment	21.00	2,500.00	(2,479.00)
New Equipment	8,908.20	9,500.00	(591.80)
Equipment Maintenance	2,022.26	3,500.00	(1,477.74)
Subtotal	26,259.97	33,400.00	(7,140.03)
Total Communications	110,065.04	113,667.00	(3,601.96)
Public Relations:			
Salaries (Including Applicable Housing Allowances):			
Director	19,875.08	17,500.00	2,375.08
Art Director	14,500.08	14,500.00	.08
Photographer	5,379.92	10,760.00	(5,380.08)
Office Secretary	7,743.83	7,150.00	593.83
Subtotal	47,498.91	49,910.00	(2,411.09)
Travel:			
Director	2,733.74	2,100.00	633.74
Art Director	232.35	200.00	32.35
Photographer	2,839.18	2,600.00	239.18
Subtotal	5,805.27	4,900.00	905.27
Office:			
Postage	1,884.04	900.00	984.04
Office Supplies and Printing	1,617.23	600.00	1,017.23
Telephone	1,154.22	577.00	577.22
Building Operations	2,888.00	2,888.00	
Incidentals	1,083.20	400.00	683.20
Subtotal	8,626.69	5,365.00	3,261.69
Program:			
Church Leader Newsletter	3,570.53	4,400.00	(829.47)
State Missions Promotion	44,240.48	42,350.00	1,890.48
Statewide Communications Conference	593.23	400.00	93.23
Subtotal	48,404.24	47,250.00	1,154.24
Total Public Relations	110,335.11	107,425.00	2,910.11
Evangelism:			
Salaries (Including Applicable Housing Allowances):			
Director	20,500.08	20,500.00	.08
Associate Director	17,500.08	17,500.00	.08
Office Secretary	7,900.08	7,900.00	.08
Extra Secretarial Help	344.82	700.00	(355.18)
Subtotal	46,245.06	46,600.00	(354.94)
Travel:			
Director	3,100.04	3,750.00	(649.96)
Associate Director	2,977.76	3,500.00	(572.24)
Subtotal	6,077.80	7,300.00	(1,222.20)
Office:			
Postage	1,611.39	1,865.00	(253.61)
Office Supplies and Printing	490.54	900.00	(409.46)
Telephone	1,498.16	1,550.00	(51.84)
Building Operation	3,175.00	3,175.00	
Incidentals	198.82	300.00	(101.18)
Subtotal	6,973.91	7,790.00	(816.09)
Program:			
Statewide Evangelism Conference	7,040.08	6,800.00	240.08
Lay Evangelism Schools	350.28	600.00	(249.72)
Associational Chairmen of Evangelism - Annual Dinner Meeting	337.26	450.00	(112.74)
Church Leader	592.86	675.00	(82.14)
Promotion of Clinics, Conferences, Revivals and Crusades	601.30	600.00	1.30
Tract Ministry	201.50	400.00	(198.50)
Youth Evangelism Strategy	1,379.06	1,350.00	29.06
Youth Ministry Week	1,791.58	2,750.00	(958.42)
Statewide Youth Evangelism Night	3,912.91	3,000.00	912.91

	Expenses	Budget or Other Provision	Expenses Over or (Under)
Evangelism (Continued):			
Summer Youth Evangelism Teams	$ 9,219.99	$ 9,100.00	$ 119.99
Renewal Evangelism	472.00	1,275.00	(803.00)
Statewide Communications, Church Administration and Evangelism Workshop	56.76	250.00	(193.24)
Statewide CeLAYbration Conference	515.52	800.00	(284.48)
Evangelism Leadership Training with Ethnics		250.00	(250.00)
Subtotal	26,471.10	28,300.00	(1,828.90)
Total Evangelism	85,767.87	89,990.00	(4,222.13)
Mission Ministries:			
Salaries (Including Applicable Housing Allowances):			
Director	20,500.08	20,500.00	.08
Office Secretary	7,900.08	7,900.00	.08
Secretarial Help	263.59	500.00	(236.41)
Subtotal	28,663.75	28,900.00	(236.25)
Travel:			
Director	4,439.21	3,820.00	619.21
Travel:			
Postage	448.67	600.00	(151.33)
Office Supplies and Printing	594.76	1,800.00	(1,205.24)
Telephone	1,172.73	920.00	252.73
Building Operations	2,300.00	2,300.00	
Incidentals	84.83	290.00	(205.17)
Subtotal	4,600.99	5,910.00	(1,309.01)
Program - Associational:			
Supplements to Association Budgets	74,722.79	82,000.00	(7,277.21)
Workshop	4,054.80	3,600.00	454.80
Luncheon Conference	212.58	400.00	(187.42)
New River Association Aid:			
Special	999.96	1,000.00	(.04)
Welcome Inn	3,500.04	3,500.00	.04
Mobile Chapel	436.00	400.00	(64.00)
Insurance - Associational Directors	7,179.30	6,000.00	1,179.30
School of Pastoral Care	205.32	600.00	(394.68)
Subtotal	91,310.79	97,600.00	(6,289.21)
World Missions Week	3,615.47	2,000.00	1,615.47
Program - World Mission Conferences:			
Promotion	743.48	600.00	143.48
Joint Travel - Layman	148.78	1,000.00	(851.22)
Subtotal	892.26	1,600.00	(707.74)
Church Loans	10,000.00	10,000.00	.00
Total Mission Ministries	143,522.47	149,830.00	(6,307.53)
Chaplaincy and Language Ministries:			
Salaries (Including Applicable Housing Allowances):			
Director	17,500.08	17,500.00	.08
Office Secretary	7,150.08	7,150.00	.08
Subtotal	24,650.16	24,650.00	.16
Travel:			
Director	3,529.33	3,300.00	229.33
Director's Moving Expense	899.98		899.98
Subtotal	4,429.31	3,300.00	1,129.31
Office:			
Postage	264.62	200.00	64.62
Office Supplies and Printing	578.49	200.00	378.49
Telephone	1,260.63	1,000.00	260.63
Publicity		50.00	(50.00)
Building Operations	1,400.00	1,400.00	
Incidentals	302.00	300.00	2.00
Subtotal	3,805.74	3,150.00	655.74

	Expenses	Budget or Other Provision	Expenses Over or (Under)
Chaplaincy and Language Ministries: (Continued):			
Program - Chaplaincy:			
Institutional Chaplaincy	$ 13,099.72	$ 16,475.00	$ (3,375.28)
General Chaplains Conferences	972.73	600.00	372.73
Coordination of Refugee Resettlement		200.00	(200.00)
Subtotal	14,072.45	17,275.00	(3,202.55)
Total Chaplaincy Ministries	46,957.66	48,375.00	(1,417.34)
Language Missions:			
Indian - Burnt Swamp:			
Associate Director's Salary and Housing Allowance	11,065.92	11,066.00	(.08)
Associate Director's Travel	1,200.00	1,200.00	
Subtotal	12,265.92	12,266.00	(.08)
Cherokee Child Care Center:			
Director's Salary	7,310.88	7,311.00	(.12)
Director's Travel	900.00	900.00	
Staff Conference Travel	155.00	400.00	(245.00)
Office Secretary's Salary	7,200.96	7,201.00	(.04)
Other Salaries	17,482.64	17,433.00	49.64
Subtotal	33,049.48	33,245.00	(195.52)
Cherokee Child Care Center (Continued):			
Emergency and Extra Help	496.80	1,800.00	(1,303.20)
Linens, Mops, Rentals, Etc.	164.37	200.00	(35.63)
Incidentals	370.77	300.00	70.77
Insurance	154.00	150.00	4.00
Equipment and Supplies	974.68	1,300.00	(325.32)
Utilities and Janitorial Service	3,600.00	3,600.00	
Food Supplies	6,290.17	5,750.00	540.17
Vehicle Operations	168.10	300.00	(131.90)
Subtotal	12,218.89	13,400.00	(1,181.11)
Japanese:			
Jacksonville - Worker's Salary	4,326.96	4,327.00	(.04)
Jacksonville - Worker's Travel	1,333.00	1,200.00	133.00
Fayetteville - Worker's Salary		2,500.00	(2,500.00)
Korean:			
Fayetteville - Worker's Salary	2,499.84	2,500.00	(.16)
Vietnamese:			
Fayetteville - Worker's Salary	2,499.84	2,500.00	(.16)
Spanish:			
Charlotte - Southside:			
Worker's Salary	3,349.92	2,750.00	599.92
Secretarial Help	600.00	600.00	
Charlotte - Commonwealth:			
Worker's Salary	3,277.92	3,278.00	(.08)
Worker's Travel	600.00	600.00	
Subtotal	18,487.48	20,255.00	(1,767.52)
Language Mission Conference	416.00	500.00	(84.00)
Oriental Fellowship Dinner	386.51	650.00	(263.49)
Subtotal	802.51	1,150.00	(347.49)
Total Language Missions	76,824.28	80,316.00	(3,491.72)
Total Chaplaincy and Language Missions	123,781.94	128,691.00	(4,909.06)
City and Metropolitan Missions:			
Salaries (Including Applicable Housing Allowance):			
Director	17,500.08	17,500.00	.08
Office Secretary	7,150.08	7,150.00	.08
Extra Secretarial Help	1,200.55	900.00	300.55
Subtotal	25,850.71	25,550.00	300.71
Travel:			
Director	4,853.41	4,420.00	433.41
Office:			
Postage	1,033.36	1,450.00	(416.64)
Office Supplies and Printing	2,100.75	2,500.00	(399.25)

	Expenses	Budget or Other Provision	Expenses Over or (Under)
City and Metropolitan Missions (Continued):			
Telephone	$ 1,227.72	$ 1,250.00	$ (22.28)
Building Operation	2,550.00	2,550.00	
Incidentals	498.51	800.00	(301.49)
Subtotal	7,410.34	8,550.00	(1,139.66)
Urban Mission Programs:			
Shopping Center Ministry	4,600.00	4,800.00	(200.00)
Pastoral Aid - Urban	38,724.00	41,000.00	(2,276.00)
Lot Aid - Urban	25,000.00	30,000.00	(5,000.00)
Urban Studies Seminar		600.00	(600.00)
Scholarship - Urban Studies		400.00	(400.00)
Mission Outreach Projects	4,338.65	4,250.00	88.65
Conferences and Special Studies	4,068.04	4,000.00	68.04
Disaster Relief Operations	109.20	2,000.00	(1,890.80)
West End Mission	420.00	420.00	
Special - Maryland Convention	860.48	1,500.00	(639.52)
Staff Development Conferences	653.87	500.00	153.87
Subtotal	78,774.24	89,470.00	(10,695.76)
Associational Programs:			
Buncombe Association:			
Director's Salary and Housing Allowance	2,300.00	2,300.00	
Director's Travel	349.71	349.71	
Moving Expense	56.00	56.00	
Central Association:			
Director's Salary and Housing Allowance	13,500.00	13,500.00	
Director's Travel	1,800.00	1,800.00	
Convention	556.00	700.00	(144.00)
Dan Valley Association:			
Director's Salary and Housing Allowance	10,182.00	10,182.00	
Gaston Association:			
Director's Salary and Housing Allowance	12,150.00	12,150.00	
Director's Travel	1,800.00	1,800.00	
Mecklenburg Association:			
Director's Salary and Housing Allowance	14,234.88	14,235.00	(.12)
Director's Travel	1,800.00	1,800.00	
New River Association:			
Director's Salary and Housing Allowance	11,320.67	12,100.00	(799.33)
Director's Travel	1,650.00	1,800.00	(150.00)
New South River Association:			
Director's Salary and Housing Allowance	4,916.70	11,800.00	(6,883.30)
Director's Travel	788.00	1,800.00	(1,012.00)
Pilot Mountain:			
Director's Salary and Housing Allowance	15,199.92	15,200.00	(.08)
Director's Travel	1,800.00	1,800.00	
Raleigh Association:			
Director's Salary and Housing Allowance	9,252.56	11,170.00	(1,917.44)
Director's Travel	1,537.50	1,800.00	(262.50)
Raleigh Baptist Center:			
Director's Salary and Housing Allowance		9,600.00	(9,600.00)
Wilmington Association:			
Director's Salary and Housing Allowance	12,600.00	12,600.00	
Director's Travel	1,800.00	1,800.00	
Moving Expense	503.03		503.03
Subtotal	120,096.97	140,342.71	(20,245.74)
Other Mission Programs:			
Part-time Youth and Family Services Directors	7,760.00	12,360.00	(4,600.00)
Summer Student Missionaries	1,114.80	4,500.00	(3,385.20)
Migrant Missions	5,514.89	8,300.00	(2,785.11)
Interfaith Conference	1,280.86	1,000.00	280.86

	Expenses	Budget or Other Provision	Expenses Over or (Under)
City and Metropolitan Missions (Continued):			
Literacy Missions	$ 1,250.81	$ 1,500.00	$ (249.19)
Subtotal	16,921.36	27,660.00	(10,738.64)
Total City and Metropolitan Missions	253,907.03	295,992.71	(42,085.68)
Cooperative Ministries with General Baptists:			
Salaries (Including Applicable Housing Allowances):			
Director	17,500.08	17,500.00	.08
Office Secretary	7,150.08	7,150.00	.08
Subtotal	24,650.16	24,650.00	.16
Travel:			
Director	3,294.04	3,800.00	(505.96)
Office:			
Postage	762.59	900.00	(137.41)
Office Supplies and Printing	652.17	400.00	252.17
Telephone	662.24	840.00	(177.76)
Building Operations	1,794.00	1,794.00	
Incidentals	148.68	225.00	(76.32)
Subtotal	4,019.68	4,159.00	(139.32)
Program:			
Cooperative Personnel:			
Salary - Assistant Professor of Christian Education and Church Vocations - Shaw Divinity School	3,900.00	3,900.00	
Salary - Christian Education Director - General Baptist State Convention	3,600.00	3,600.00	
Salary - Dean, Shaw Divinity School, Raleigh	3,000.00	3,000.00	
Salary - Assistant to Executive Secretary, General Baptist State Convention	2,200.00	3,300.00	(1,100.00)
Salary and Travel - Youth Coordinator	1,745.75	3,480.00	(1,734.25)
Salary - Christian Education Director	750.00	1,500.00	(750.00)
Youth Work:	16,318.00	14,000.00	2,318.00
Campus Ministry Work	3,643.52	5,000.00	(1,356.48)
Institutes and Extension Work	1,501.54	3,600.00	(2,098.46)
Conferences and Meetings	2,776.81	2,250.00	526.81
Student Aid	5,250.31	2,400.00	2,850.31
Literature and Promotion	1,463.01	1,800.00	(336.99)
Mission Outreach Projects:			
Soul City	1,000.00	1,000.00	
Rich Square Ministry	955.91	1,200.00	(244.09)
Subtotal	48,104.85	50,030.00	(1,925.15)
Total Cooperative Ministries with General Baptists	80,068.73	82,639.00	(2,570.27)
Deaf Ministries:			
Salaries (Including Applicable Housing Allowances):			
Director	17,500.08	17,500.00	.08
Associate Director	15,750.00	15,750.00	
Subtotal	33,250.08	33,250.00	.08
Travel:			
Director	3,740.58	3,460.00	280.58
Associate Director	2,916.51	3,160.00	(243.49)
Subtotal	6,657.09	6,620.00	37.09
Office:			
Postage	234.72	250.00	(15.28)
Office Supplies and Printing	177.31	186.00	(8.69)
Telephone	197.84	275.00	(77.16)
Subtotal	609.87	711.00	(101.13)

	Expenses	Budget or Other Provision	Expenses Over or (Under)
Deaf Ministries (Continued):			
Program:			
Brochures and Printing	$ 23.95	$ 455.00	$ (431.05)
Television Ministry	405.05	440.00	(34.95)
Special Deaf Programs	3,271.10	1,760.00	1,511.10
Subtotal	3,700.10	2,655.00	1,045.10
Total Deaf Ministries	44,217.14	43,236.00	981.14
Town and Country Missions:			
Salaries (Including Applicable Housing Allowances):			
Director	19,250.04	17,500.00	1,750.04
Associate Director - Mountain Area	15,960.00	15,750.00	210.00
Associate Director - Mountain Area	15,960.00	15,750.00	210.00
Office Secretary	7,150.08	7,150.00	.08
Missions' Secretarial Help	1,449.10	1,500.00	(50.90)
Subtotal	59,769.22	57,650.00	2,119.22
Travel:			
Director	3,630.13	3,820.00	(189.87)
Associate Director - Mountain Area	3,849.56	3,600.00	249.56
Associate Director - Mountain Area	3,483.98	3,600.00	(116.02)
Subtotal	10,963.67	11,020.00	(56.33)
Office:			
Postage	855.44	800.00	55.44
Office Supplies and Printing	2,240.63	1,800.00	440.63
Telephone	2,492.49	2,200.00	292.49
Building Operation	4,815.00	3,615.00	1,200.00
Incidentals	219.79	300.00	(80.21)
Subtotal	10,623.35	8,715.00	1,908.35
Programs:			
Truett Camp	7,500.00	7,500.00	
Mountain Youth Ministries	1,000.00	1,000.00	
Cherokee Youth Project	10,493.40	5,400.00	5,093.40
Continuing Education	15,511.07	15,845.00	(333.93)
Danbury Project	2,250.00	3,000.00	(750.00)
Pastoral Aid	40,886.00	43,000.00	(2,114.00)
Lot Aid	8,000.00	8,000.00	
Special Conferences	3,024.34	5,000.00	(1,975.66);
Rural Church Development	4,163.37	3,000.00	1,163.37
Resort Missions	12,459.93	12,500.00	(40.07)
Subtotal	105,288.11	104,245.00	1,043.11
Total Town and Country Missions	186,644.35	181,630.00	5,014.35
Stewardship and Cooperative Program Promotion:			
Salaries (Including Applicable Housing Allowances):			
Division Director	15,608.36	17,550.00	(1,941.64)
Development Director	17,100.00	17,100.00	
Associate Director	15,750.00	15,750.00	
Division Secretary	7,150.08	7,150.00	.08
Office Secretary	7,000.08	7,000.00	.08
Subtotal	62,608.52	64,550.00	(1,941.48)
Travel:			
Division Director	4,581.22	4,800.00	(218.78)
Development Director	4,054.51	4,000.00	54.51
Associate Director	3,958.95	4,000.00	(41.05)
Moving Expense - Division Director	891.39		891.39
Subtotal	13,486.07	12,800.00	686.07
Office:			
Postage	1,517.13	500.00	1,017.13
Office Supplies and Printing	1,514.40	500.00	1,014.40
Telephone	1,375.06	1,735.00	(359.94)
Building Operation	3,350.00	3,350.00	

	Expenses	Budget or Other Provision	Expenses Over or (Under)
Stewardship and Cooperative Program Promotion (Continued):			
Equipment Maintenance	$ 155.00		$ 155.00
Subtotal	7,911.59	6,085.00	1,826.59
Program:			
Bold Mission Stewardship Conferences	2,149.50	2,400.00	(250.50)
Missionary in Residence - Salary and Housing	4,965.66	5,600.00	(634.34)
Missionary in Residence - Travel	3,444.29	4,000.00	(555.71)
Mission Advance Seminars	3,793.44	4,000.00	(206.56)
Mission Advance Weekends	3,471.42	4,000.00	(528.58)
Ten Baptist Institutions Promoting the Cooperative Program	210.06	200.00	10.06
Regional Promotion	2,473.06	5,000.00	(2,526.94)
Cooperative Program Promotion Through Denominational Officers	6,102.08	4,080.00	2,022.08
Program and Reports to the Churches	11,951.47	9,100.00	2,851.47
Postage	392.27	2,500.00	(2,107.73)
Office Supplies and Printing	606.08	1,600.00	(993.92)
Supporting Materials	605.47	200.00	405.47
Materials on Individual Stewardship	2,095.71	2,706.00	(610.29)
Special Development Materials	9,325.38	2,500.00	6,825.38
Exploration of Programs		1,500.00	(1,500.00)
Subtotal	51,585.89	49,386.00	2,199.89
Total Stewardship and Cooperative Program Promotion	135,592.07	132,821.00	2,771.07
Youth Ministry:			
Salaries (Including Applicable Housing Allowance):			
Director	15,750.00	15,750.00	
Office Secretary	7,150.08	7,150.00	.08
Subtotal	22,900.08	22,900.00	.08
Travel:			
Director	2,907.71	2,600.00	307.71
Office:			
Postage	517.44	500.00	17.44
Office Supplies and Printing	708.87	700.00	8.87
Telephone	777.17	900.00	(122.83)
Building Operations	1,150.00	1,150.00	
Incidentals	218.09	150.00	68.09
Subtotal	3,371.57	3,400.00	(28.43)
Program:			
Special Conferences	1,347.20	500.00	847.20
Youth Conferences	14,063.12	17,400.00	(3,336.88)
Youth Ministry Week	2,531.33	2,610.00	(78.67)
North Carolina Assembly Staff	163.87	200.00	(36.13)
Youth Council Retreat	1,836.22	1,838.00	(1.78)
Youth Ministry Workshop	2,865.67	2,865.67	
High School Seniors' Retreat	1,930.34	1,930.34	
Discovery Weekend		200.00	(200.00)
Vocational Guidance		100.00	(100.00)
Youth Evangelism Night	700.00	700.00	
Subtotal	25,437.75	28,344.01	(2,906.26)
Total Youth Ministry	54,617.11	57,244.01	(2,626.90)
Campus Ministries:			
State Office Expenses:			
Salaries (Including Applicable Housing Allowance):			
Director	19,875.08	17,500.00	2,375.08
Associate Director	15,750.00	15,750.00	
Associate Director	15,750.00	15,750.00	
Office Secretary	7,743.83	7,150.00	593.83
Assistant Secretary	7,000.08	7,000.00	.08
Assistant Secretary	5,049.75	7,150.00	(2,100.25)
Subtotal	71,168.74	70,300.00	868.74

	Expenses	Budget or Other Provision	Expenses Over or (Under)
Campus Ministries (Continued):			
Travel:			
Director	$ 3,949.47	$ 3,650.00	$ 299.47
Associate Director	3,820.48	3,400.00	420.48
Associate Director	3,355.04	3,400.00	(44.96)
Local	5,315.66	4,050.00	1,265.66
Subtotal	16,440.65	14,500.00	1,940.65
Office:			
Postage	1,260.16	1,200.00	60.16
Office Supplies and Printing	2,024.20	2,200.00	(175.80)
Telephone	3,058.62	2,900.00	158.62
Building Operations	5,100.00	5,100.00	
Incidentals	1,016.17	800.00	216.17
Subtotal	12,459.15	12,200.00	259.15
Program			
Ministry with Blacks	2,463.26	2,200.00	263.26
Postage	1,260.16	1,200.00	263.26
Student Ministry - Projects and Supplies	14,015.32	14,145.60	(130.28)
Conferences and Retreats	4,568.22	5,000.00	(431.78)
Bold Mission	1,321.83	1,500.00	(178.17)
High School Student Ministry	297.00	600.00	(303.00)
International Student Ministry		300.00	(300.00)
Subtotal	22,665.63	23,745.60	(1,079.97)
Total State Office Expenses	122,734.17	120,745.60	1,988.57
Local Level Campus Ministry and BSU Programs:			
General Center Operation, Insurance and Maintenance	$ 20,945.00	$ 20,945.00	
Staff Enrichment and Training	1,156.87	500.00	656.87
Joint Projects	1,800.00	1,800.00	
Subtotal	23,901.87	23,245.00	656.87
Ministry on Baptist Campuses:			
Campbell College:			
Student Director's Salary Supplement	5,350.00		
Chowan College:			
Student Director's Salary Supplement	8,790.50		
Gardner-Webb College:			
Student Director's Salary Supplement	2,125.00		
Meredith College:			
Student Director's Salary Supplement	7,620.50		
Wake Forest University:			
Student Director's Salary Supplement	7,433.00		
Wingate College:			
Student Director's Salary Supplement	6,750.00		
Subtotal	38,249.00	39,375.00	(1,126.00)
Appalachian State University:			
Student Director's Salary and Housing Allowance	15,750.00	15,750.00	
Support for Student Center	7,200.00	7,200.00	
Program and Center Operation	7,269.91	7,250.00	19.91
Janitor - Phone	1,469.20	1,500.00	(30.80)
Subtotal	31,689.11	31,700.00	(10.89)
Duke University (and Durham):			
Student Director's Salary and Housing Allowance	$ 6,883.36	$ 9,185.00	$ (2,301.64)
Moving		800.00	(800.00)
Operation of Center	5,150.00	5,150.00	
Subtotal	12,033.36	15,135.00	(3,101.64)
East Carolina University:			
Student Director's Salary and Housing Allowance	15,750.00	15,750.00	

	Expenses	Budget or Other Provision	Expenses Over or (Under)
Campus Ministries (Continued):			
Local Level Campus Ministry and BSU Programs (Continued):			
Operation of Center	$ 6,654.55	$ 6,500.00	$ 154.55
Subtotal	22,404.55	22,250.00	154.55
North Carolina State University:			
Student Director's Salary and Housing Allowance	15,750.00	15,750.00	
Operation of Center	8,449.50	8,450.00	(.50)
Subtotal	24,199.50	24,200.00	(.50)
Pembroke State University:			
Student Director's Salary and Housing Allowance	4,800.00	4,800.00	
Project Support	300.00	200.00	100.00
Subtotal	5,100.00	5,000.00	100.00
University of North Carolina at Chapel Hill:			
Student Director's Salary and Housing Allowance	16,150.08	16,150.00	.08
Associate Director's Salary and Housing Allowance	15,750.00	15,750.00	
Operation of Center	10,341.48	10,625.00	(283.52)
Subtotal	42,241.56	42,525.00	(283.44)
University of North Carolina at Charlotte:			
Student Director's Salary and Housing Allowance	13,781.25	15,750.00	(1,968.75)
Student Director's Travel	483.33	600.00	(116.67)
Program Support	200.00	200.00	
Subtotal	14,464.58	16,550.00	(2,085.42)
University of North Carolina at Greensboro:			
Student Director's Salary and Housing Allowance	15,750.00	15,750.00	
Operation of Center	6,073.30	6,400.00	(326.70)
Subtotal	21,823.30	22,150.00	(326.70)
Western Carolina:			
Student Director's Salary and Housing Allowance	15,750.00	15,750.00	
Operation of Center	7,448.75	7,500.00	(51.25)
Subtotal	23,198.75	23,250.00	(51.25)
North Carolina Central and North Carolina A&T:			
Program Support	4,000.00	4,000.00	.00
Intern-Contract Assistant Student-to-Student Program	4,880.80	4,000.00	880.80
Total Local Level Campus Ministry and BSU Programs	268,186.38	273,380.00	(5,193.62)
Total Campus Ministries	390,920.55	394,125.60	(3,205.05)
Specialized Student-Campus Ministry:			
Salaries (Including Applicable Housing Allowance):			
Director	11,812.50	11,812.50	
Program Assistant	1,800.00	3,000.00	(1,200.00)
Subtotal	13,612.50	14,812.50	(1,200.00)
Travel:			
Director	2,821.95	3,186.55	(364.60)
Program Assistant	998.97	1,400.00	(401.03)
Summer Supervisor	353.41	600.00	(246.59)
Subtotal	4,174.33	5,186.55	(1,012.22)
Office:			
Postage	331.39	700.00	(368.61)
Office Supplies and Printing	911.65	950.00	(38.35)
Telephone	426.96	750.00	(323.04)
Incidentals	10.00		10.00
Subtotal	1,680.00	2,400.00	(720.00)

	Expenses	Budget or Other Provision	Expenses Over or (Under)
Specialized Student-Campus Ministry (Continued):			
Program:			
Church Summer Service Student Assistance	$ 1,250.00	$ 1,400.00	$ (150.00)
Graduate Student Ministry	87.00	200.00	(113.00)
International Student Ministry	701.62	300.00	401.62
Local Church Ministry Salary Supplement	1,800.00	1,800.00	
Married Student Ministry	97.00	400.00	(303.00)
Youth Corps and Local Church Ministry Orientation/Insurance	6,703.53	6,749.50	(45.97)
Subtotal	10,639.15	10,849.50	(210.35)
Total Specialized Student Campus Ministry	30,105.98	33,248.55	(3,142.57)
Building and Print Shop Operations:			
Building:			
Salaries:			
Building Superintendent	10,660.08	10,660.00	.08
Receptionist	7,900.08	7,900.00	.08
Mail Clerk	7,900.08	7,900.00	.08
Subtotal	26,460.24	26,460.00	.24
Travel:			
Building Superintendent	606.35	600.00	6.35
Office:			
Incidentals (One-half)	146.38	250.00	(103.62)
Building Insurance, Surety Bonds, Money and Securities, and Consultation	61.05	2,000.00	(1,938.95)
Building and Grounds - Maintenance, Repairs and Upkeep	3,774.19	4,000.00	(225.81)
Subtotal	3,981.62	6,250.00	(2,268.38)
Program:			
Janitors and Maids	15,604.39	16,000.00	(395.61)
Janitorial Supplies	2,633.25	3,100.00	(466.75)
Equipment Additions and Replacements (One-half)	1,998.41	2,500.00	(501.59)
Heat, Lights and Water	25,229.18	30,000.00	(4,770.82)
Heating and Air Conditioning Maintenance Contract	2,424.60	2,400.00	24.60
Elevator Maintenance	3,807.80	5,161.00	(1,353.20)
Mail Truck and Operations	743.19	1,100.00	(356.81)
Alterations and Improvements	2,232.57	2,000.00	232.57
Fleet Car Insurance	5,144.00		5,144.00
Subtotal	59,817.39	62,261.00	(2,443.61)
Total Building Operations	90,865.60	95,571.00	(4,705.40)
Less Charges to Other Departments	102,675.00	102,675.00	.00
Net Building Operations	(11,809.40)	(7,104.00)	(4,705.40)
Print Shop:			
Salaries:			
Manager	10,660.08	10,660.00	.08
Travel:			
Manager	200.00	200.00	.00
Office:			
Incidentals (One-half)	146.38	250.00	(103.62)
Programs:			
Mimeograph Supplies	224.10	800.00	(575.90)
Equipment Additions and Replacements (One-half)	1,998.41	2,500.00	(501.59)
Maintenance - Print Shop and Mail Room Machines	3,016.11	5,000.00	(1,983.89)
Subtotal	5,238.62	8,300.00	(3,061.38)
Total Print Shop Operations	16,245.08	19,410.00	(3,164.92)
Less Charges to Other Departments	2,654.47	2,654.47	
Net Print Shop Operations	13,590.61	16,755.53	(3,164.92)
Net Building and Print Shop Shop Operations	1,781.21	9,651.53	(7,870.32)
Total General Board Programs	$5,252,365.07	$5,280,917.27	$ (28,552,20)

NORTH CAROLINA BAPTIST ASSEMBLY
Southport, North Carolina

STATEMENT OF INCOME AND EXPENSES AND FUND BALANCE
Year Ended December 31, 1977

Operating Income:			
Registration Fees			$ 83,728.98
Room Rent			151,794.96
Rent - Cottages and Apartments			45,332.44
Linen Rentals			12.00
Meals			32,556.02
Other Buildings and Facilities - Rent			7,635.00
Assembly Grounds Permit Fees			3,784.75
Sale of Milk, Food, Etc.			665.96
Store Receipts			17,360.32
Sales - Newspapers, Cards, Stamps			32.36
Telephone Collections			108.02
Property Damage Collections			94.35
Contributions and Donations			21.21
Sale - Supplies and Staff Shirts			162.54
Drink Machine Commissions			69.75
Miscellaneous and Interest			2,085.22
Total Operating Income			345,443.88
Operating Expenses:			
Salaries (Including Applicable Housing Allowances):			
Managers	$30,209.78		
Office Secretary	7,150.08		
Administrative Assistant	10,660.08		
Maintenance Craftsman	8,490.98		
Maintenance Craftsman	8,075.04		
Subtotal		$ 64,585.96	
Travel:			
Managers	2,410.89		
Moving Expense - Manager	507.47		
Subtotal		2,918.36	
Housing:			
Cleaning and Housekeeping Salaries	27,332.67		
Maintenance Salaries	36,519.36		
Housekeeping Supplies	4,918.53		
Purchases of Linens, Blankets and Curtains	382.55		
Replacement of Equipment and Furniture	1,223.87		
Kitchen Equipment - Apartments	1,126.56		
Laundry and Linen Service	3,507.58		
Buildings and Repairs	19,155.48		
Building and Equipment Maintenance	4,247.41		
Operating Expenses (Continued):			
Housing (Continued):			
Repairs to Equipment	$ 1,532.49		
Exterminating Service and Inspection	870.98		
Fire Department Expense	114.00		
Subtotal		$100,931.48	
General Expense:			
Salaries - Clerical	14,353.61		
Salaries - Infirmary	711.95		
Postage	667.29		
Payroll Taxes	11,072.96		
Office Supplies and Printing	2,427.97		
Mail and Bank Service	179.32		
Telephone Service	2,456.39		
Publicity	1,393.22		
Infirmary Supplies	448.69		
Campers' Insurance	6,130.43		
Insurance on Buildings	15,144.00		
Sales Tax	531.85		
Equipment - Rentals and Upkeep	198.00		
Vehicle Operation	2,346.59		
Incidentals	353.65		
Uncollectible Checks	554.50		

Subtotal		58,970.42	
Dining Room and Kitchen:			
Salaries	30,000.03		
Laundry and Linen Service	306.42		
Supplies	5,276.33		
Equipment	353.08		
Purchase of Food	60,918.51		
Replacement of Equipment	1,096.07		
Subtotal		97,950.44	
Concessions:			
Salaries	2,718.22		
Merchandise for Resale	16,641.41		
Subtotal		19,359.63	
Recreation:			
Salaries	4,756.78		
Supplies	458.47		
Staff Entertainment	459.17		
Pool Operation	3,917.80		
Subtotal		9,592.22	
Operating Expenses (Continued):			
Upkeep of Grounds:			
Salaries	$19,110.07		
Maintenance - Equipment	6,109.29		
Maintenance - Grounds and Outside Facilities	5,170.38		
Grounds Improvements	1,701.26		
Subtotal		$ 32,091.00	
Utilities:			
Electricity	14,463.77		
Heating Fuel - Office	172.93		
Fuel and Ice - Kitchen	3,715.89		
Heating Fuel - Apartments	4,579.60		
Water	2,000.00		
Electric Line Maintenance	4,006.87		
Water System - Major Maintenance	(678.82)		
Subtotal		28,260.24	
Total Operating Expenses			$414,659.75
Operating Expenses in Excess of Operating Income			(69,215.87)
Other Income:			
Support from Convention Budget		63,000.00	
Transfer from Assembly Improvement Fund Reserve		27,455.34	90,455.34
Total Operating Income and Other Income in Excess of Operating Expenses			21,239.47
Capital Outlay:			
New Apartments:			
Debt Retirement:			
Principal	23,000.00		
Interest	2,613.12	25,613.12	
Building Improvements and Additions		27,982.43	
Furniture and Equipment Additions		2,087.74	
Total Capital Outlay			55,683.29
Total Operating Expenses and Capital Outlay in Excess of Income			(34,443.82)
Add Beginning Fund Balance			70,608.24
Fund Balance December 31, 1977			$ 36,164.42

FRUITLAND BAPTIST BIBLE INSTITUTE
Hendersonville, North Carolina

STATEMENT OF INCOME AND EXPENSES AND FUND BALANCE
Year Ended December 31, 1977

Operating Income:			
Registration Fees			$53,957.14
Room Rent			21,018.77
Apartment and Cottage Rent			12,953.15
Linen Rentals			109.34
Board			38,754.73
Meals			961.25
Store Receipts			410.75
Book Store Receipts			47,293.45
Telephone Collections			25.67
Collections from Graduate Students for Caps, Gowns, Diplomas			1,980.00
Scholarship Fund			12,252.70
Washer/Dryer Collections			276.75
Miscellaneous Receipts			57.42
Total Operating Income			190,051.12
Operating Expenses:			
Administration:			
Director's Salary and Housing Allowance	$ 16,500.00		
Director's Travel	273.15		
Director's Travel - SBC	400.00		
Office Secretary's Salary	7,014.68		
Secretarial Aid	1,500.00		
Postage and Mailing	256.00		
Office Supplies and Printing	1,091.27		
Miscellaneous	79.70		
Telephone - Intercommunications	1,686.59		
Uncollectible Checks	284.65		
Subtotal		$ 29,086.04	
Instruction:			
Faculty Honoraria	44,288.00		
Instructional Materials	183.47		
Subtotal		44,471.47	
Library:			
Librarian's Salary	4,439.98		
Librarian's Aid Salary	1,897.90		
Library Operating Expense	2,853.82		
Subtotal		9,191.70	
Scholarships:			
Scholarship Work	$ 10,856.67		
Shinn Foundation Scholarship	6,919.91		
Subtotal		$ 17,776.58	
Special Events and Seminars:			
Graduation and Commencement Expenses	1,163.10		
Winter Bible Conference	82.87		
Guest Speakers	125.00		
Wives' Week	130.00		
Recreation Supplies	29.75		
Campers' Insurance	127.50		
Subtotal		1,658.22	
Plant Operation:			
Payroll Taxes	3,365.04		
Sales Tax	1,649.83		
Bookstore Manager's Salary	2,403.75		
Merchandise for Resale	24,924.97		
Dietician's Salary	5,877.50		
House Manager's Salary	1,700.10		

Operating Expenses (Continued):			
Maintenance Engineer's Salary	5,572.42		
Housekeeping Salaries	2,499.90		
Kitchen Salaries	12,109.97		
Laundry	215.56		
Housekeeping Supplies	2,273.46		
Dining Room and Kitchen Equipment	1,266.15		
Dining Room and Kitchen Supplies	868.27		
Food Purchases	20,330.46		
Extra Labor	1,207.00		
Electricity	16,476.21		
Heating Fuel	9.671.87		
Cooking Fuel - Gas	522.80		
Building Maintenance	20,090.50		
Fire Protection	106.92		
Insurance	8,133.00		
Equipment Maintenance	1,015.78		
Grounds Maintenance and Improvements	2,612.79		
Tractor Operations	264.49		
Truck Operations	771.42		
Station Wagon Operations	911.94		
Subtotal		146,842.10	
Total Operating Expenses			$249,026.11
Operating Expenses in Excess of Operating Income			(58,974.99)
Other Income:			
Appropriation from Convention Budget		$113,000.00	
Support from State Missions Offering for Repayment of Crouch Classroom Building Loan		161,000.00	
Special Purposes and Student Loan Fund		6,167.79	
Etowah Baptist Church Student Loan Fund		745.00	
Student Body Organ Fund		50.00	
Alumni Fund - Special Purposes		355.00	
Total Other Income			281,317.79
Total Operating Income and Other Income in Excess of Operating Expenses			222,342.80
Capital Outlay:			
Crouch Classroom Building:			
Debt Service:			
Principal	$188,000.00		
Interest	9,393.90	197,393.90	
Improvements to Buildings		13,563.31	
Equipment Additions		1,542.72	
Payments Made on Organ		212.16	
Total Capital Outlay			212,712.09
Total Income in Excess of Operating Expenses and Capital Outlay			9,630.71
Add:			
Beginning Fund Balance		2,305.42	
Decreased in Fund Balance Due to Adjustment for Prior Year Student Loans Uncollected		615.95	1,689.47
Fund Balance December 31, 1977 (Includes Restricted Funds of $28,398.80)			$11,320.18

BAPTIST STATE CONVENTION OF NORTH CAROLINA
Raleigh, North Carolina

CAMP CARAWAY AND CONFERENCE CENTER
STATEMENT OF INCOME AND EXPENSES
Year Ended December 31, 1977

Operating Income:				
Registration Fees				$ 2,270.35
Room Rent				33, 348.65
Meals				73,840.90
Rent - Conference Center				51,530.15
Meals - Conference Center				65,227.19
Concession Receipts				12,678.20
Insurance				363.85
Telephone Collections				225.46
Contributions				796.22
Miscellaneous				548.24
Total Operating Income				240,829.21
Operating Expenses:				
Salaries (Including Applicable Housing Allowance):				
Director	$17,500.08			
Construction Foreman	10,660.08			
Dietician	7,000.08			
Office Secretary	5,175.20			
Water Front and Store	4,590.95			
Kitchen	31,580.21			
Housekeeping	19,407.46			
Extra Labor	1,238.68			
Subtotal		$ 97,152.74		
Travel:				
Director		101.85		
General Operation:				
Supplies - Housekeeping	1,501.66			
Linen Service	7,253.56			
Office Supplies, Postage & Printing	244.62			
Telephone	2,313.74			
Utilities	23,901.17			
Food and Kitchen Supplies	87,481.94			
Store Merchandise and Sales Tax	8,030.95			
Program Equipment	65.54			
Insurance - Camper	3,477.45			
Incidentals	112.00			
Maintenance - Buildings	5,159.55			
Maintenance - Equipment	4,212.05			
Maintenance - Grounds	2,173.89			
Operating Expenses (Continued):				
General Operation (Continued):				
Maintenance - Roads	$ 716.50			
Maintenance - Pool	1,437.79			
Vehicle Operations	1,943.08			
Insurance - Property	8,790.00			
Payroll Taxes	2,666.54			
Subtotal		$161,482.03		
Total Operating Expenses			$258,736.62	
Operating Expenses in Excess of Operating Income				(17,907.41)
Other Income:				
Appropriation from Convention Budget		25,000.00		
Transfer from Camp CaRAway Conference Center Building Reserve Fund		180,159.24		
Transfer from Stroud Memorial Fund		4,173.49		
Transfer from State Missions for Retirement of Building Debt		5,000.00		
Total Other Income				214,332.73

Total Operating Income and Other Income in Excess of Operating Expenses			196,425.32
Capital Outlay:			
Camp CaRAway Conference Center Building:			
Debt Retirement:			
Principal	5,000.00		
Interest	57,762.84	62,762.84	
Additions and Improvements to Buildings and Grounds		128,542.77	
Additions to Equipment		9,899.19	
Purchase of Piano		4,173.49	
Total Capital Outlay			205,378.29
Expenses and Capital Costs in Excess of Income - Exhibit B			$ (8,952.97)

BAPTIST STATE CONVENTION OF NORTH CAROLINA
Raleigh, North Carolina

STATE WMU CAMP BUILDING RESERVE FUND
SCHEDULE OF CHANGES IN FUND BALANCE
Year Ended December 31, 1977

Fund Balance - December 31, 1976			$ .00
Income:			
Transferred from WMU Office for Disbursement by Convention Business Office for Camp Costs (Exhibit D)			4,028.00
Total			4,028.00
Expenses:			
Purchase of Land (1.82 Acres)		1,830.00	
Insurance		2,198.00	
Total			4,028.00
Fund Balance - December 31, 1977 (Exhibit D)			$ .00

BAPTIST STATE CONVENTION OF NORTH CAROLINA
Raleigh, North Carolina

SCHEDULE OF EXPENSES OF STATE MISSIONS SPECIAL PURPOSES FUND
Year Ended December 31, 1977

Expenses:	
Allocation to Atlantic Baptist Association for Assistance in Purchasing a Lot for Office Building	$1,000.00
Allocation for Assistance to Purchase Bus for Burnt Swamp Association	1,000.00
Allocation for Assistance to Purchase Travel Trailer for Green River Association	300.00
Allocation for Assistance to Purchase Office Equipment for Brier Creek Association	800.00
Allocation to Cherokee Baptist Church for Financial Assistance for Revival Evangelist	175.00
Allocation to Cape Hatteras Baptist Mission for Assistance in Purchasing Building Lot	2,000.00
Allocation to Little Snow Bird Church in Cherokee Baptist Association for Pastoral Aid	75.00
Total Expenses (Exhibit D)	$5,350.00

CAMPBELL COLLEGE, INCORPORATED, BUIES CREEK, NORTH CAROLINA
STATEMENT OF REVENUE AND EXPENDITURES

Year Ended May 31, 1977

FUNDS PROVIDED		
I. Educational and General:		
Tuition and Fees	$3,956,085	
Investment Income	75,318	
*Baptist State Convention	468,066	
Other Gifts and Grants	757,413	
Other Sources	329,119	
Total Educational and General:		$5,586,001

II. Auxiliary Enterprises:		2,616,313
III. Student Aid:		1,202,795
Total Funds Provided		$9,405,109
FUNDS APPLIED		
I. Educational and General:		
Administration	$1,234,005	
Student Services	526,417	
Instructional	2,280,730	
Library	240,840	
Physical Plant	693,402	
Total Educational and General		$4,975,394
II. Auxiliary Enterprises		2,552,152
III. Student Aid:		1,120,936
IV. Transfers and Appropriations to Plant Fund for Capital Expenditures:		
Mandatory Transfers	$ 232,958	
Non-Mandatory Transfers	481,000	713,958
Total Funds Applied		$9,362,440
Excess of Funds Provided Over Funds Applies		42,669
Balancing Total		$9,405,109

*Total Amount from Convention: Capital $ -0-; Current $468,066.00; Total $468,066.00.

The financial statement of Campbell College, Inc. has been prepared from Audit by Ernst and Ernst, Certified Public Accountants.

CHOWAN COLLEGE, MURFREESBORO, NORTH CAROLINA
STATEMENT OF REVENUE AND EXPENDITURES
Year Ended May 31, 1977

FUNDS PROVIDED		
I. Educational and General:		
Tuition and Fees	$1,331,647	
Investment Income	33,457	
*Baptist State Convention	127,366	
Other Gifts and Grants	149,024	
Organized Activities	246,721	
Other Sources	47,,354	
Total Educational and General		$1,935,569
II. Auxiliary Enterprises:		1,163,931
III. Student Aid:		80,062
Total Funds Provided		$3,179,562
FUNDS APPLIED		
I. Educational and General		
Administration	$ 163,655	
General Institutional	173,148	
Student Services	274,431	
Instructional	1,093,705	
Library	115,077	
Physical Plant	114,873	
Total Educational and General		$1,934,889
II. Auxiliary Enterprises		963,333
III. Student Aid:		80,062
IV. Transfers and Appropriations to Plant Fund for Capital Expenditures:		
Mandatory Transfers		182,321
Total Funds Applied		$3,160,605
Excess of Funds Provided Over Funds Applies		18,957
Balancing Total		$3,179,562

*Capital $167,171; Current $127,366; Total $294,537.

The financial Statement of Chowan College has been prepared from Audit of Stancil and Taylor, Certified Public Accountants.

GARDNER-WEBB COLLEGE, INC., BOILING SPRINGS, NORTH CAROLINA
STATEMENT OF REVENUE AND EXPENDITURES

Year Ended June 30, 1977

FUNDS PROVIDED		
I. Educational and General:		
Tuition and Fees	$2,614,703	
Investment Income	64,875	
*Baptist State Convention	394,999	
Other Gifts and Grants	223,047	
Organized Activities	1,756	
Other Sources	75,,351	
Total Educational and General		$3,374,731
II. Auxiliary Enterprises:		1,267,002
III. Student Aid		428,028
Total Funds Provided		$5,069,761
FUNDS APPLIED		
I. Educational and General:		
Administration	$ 175,173	
General Institutional	682,744	
Student Services	327,981	
Instructional	1,210,868	
Scholarships & Fellowships	249,968	
Library	176,521	
Public Service	17,726	
Physical Plant	301,223	
Total Educational and General		$3,142,204
II. Auxiliary Enterprises:		976,095
III. Student Aid:		425,089
IV. Transfers:		
Mandatory Transfers	7,561	
Non-Mandatory Transfers	326,656	334,217
Total Funds Applied		$4,877,605
Excess of Funds Provided Over Funds Applied		192,156
Balancing Total		5,069,761

*Total Amount Convention: Capital $318,828; Current $81,171; Total $394,999.

The financial statement of Gardner-Webb College has been prepared from Audit by A.M. Pullen and Company, Certified Public Accountants.

MARS HILL COLLEGE, MARS HILL, NORTH CAROLINA
STATEMENT OF CURRENT INCOME AND EXPENDITURES

Year Ended May 31, 1977

FUNDS PROVIDED		
I. Educational and General:		
Tuition and Fees	$3,316,457	
Investment Income	36,038	
*Baptist State Convention	399,489	
Other Gifts and Grants	76,158	
Organized Activities	902,046	
Other Sources	185,015	
Total Educational and General		$4,915,203
II. Auxiliary Enterprises:		1,443,630
III. Student Aid		985,915
Total Funds Provided		$7,344,748
FUNDS APPLIED		
I. Educational and General:		
Administration	$ 879,497	
Student Services	392,365	
Instructional	2,517,230	
Scholarships and Fellowships	394,107	

Library	179,776	
Public Services	26,381	
Physical Plant	668,560	
Total Educational and General		$5,057,916
II. Auxiliary Enterprises:		1,288,932
III. Student Aid:		995,878
Total Funds Applied		$7,342,726
Excess of Funds Provided Over Funds Applied		2,022
Balancing Total		$7,344,748

*Total Amount from Convention: Capital $000,000; Current $399,489; Total $399,489.

The financial statement of Mars Hill College has been prepared from Audit of A.M. Pullen, Certified Public Accountants.

MEREDITH COLLEGE, RALEIGH, NORTH CAROLINA
STATEMENT OF REVENUE AND EXPENDITURES

Year Ended June 30, 1977

FUNDS PROVIDED		
I. Educational and General		
Tuition and Fees	$2,891.419	
Investment Income	228,204	
*Baptist State Convention	401,877	
Other Gifts and Grants	90,454	
Organized Activities	70,845	
Other Sources	170,049	
Total Educational and General		$3,852,848
II. Auxiliary Enterprises		$1,443,022
III. Student Aid		516,623
Total Funds Provided		$5,812,493
FUNDS APPLIED		
I. Educational and General		
Administration	$ 552,260	
General Institutional	61,018	
Student Services	312,018	
Instructional	1,519,937	
Scholarships & Fellowships	11,469	
Library	212,165	
Public Services	209,673	
Physical Plant	419,834	
Total Educational and General		$3,298,374
II. Auxiliary Enterprises		1,266,311
III. Student Aid		516,623
IV. Transfers:		
Mandatory Transfers	84,799	
Non-Mandatory Transfers	550,000	634,799
Total Funds Applied		$5,716,107
Excess of Funds Provided Over Funds Applies		96,386
Balancing Total		$5,812,493

*Total Amount from Convention: Captial $000,000; Current $401,877; Total $401,877.

The financial statement of Meredith College has been prepared from Audit by A.M. Pullen and Company, Certified Public Accountants.

WAKE FOREST UNIVERSITY, WINSTON-SALEM, NORTH CAROLINA
STATEMENT OF CURRENT INCOME AND EXPENDITURES
(Includes Medical School)

Year Ended June 30, 1977

FUNDS PROVIDED		
I. Educational and General		
Tuitions and Fees	$11,778,792	
Investment Income	2,476,924	
*Baptist State Convention	731,119	
Other Gifts and Grants	1,596,155	
Organized Activities	1,025,584	
Other Sources	26,551,189	
Total Educational and General		44,169,763
II. Auxiliary Enterprises		5,339,192
III. Student Aid		1,459,222
Total Funds Provided		$50,958,177
FUNDS APPLIED		
I. Educational and General		
Administration	$ 2,115,496	
General Institutional	841,501	
Student Services	1,261,262	
Instructional	24,646,441	
Scholarships & Fellowships	762,692	
Library	1,778,632	
Extension & Public Services	4,930,265	
Physical Plant	2,614,352	
Total Educational and General		$38,950,641
II. Auxiliary Enterprises		5,336,785
III. Other Auxiliary Services		2,703,412
IV. Student Aid		1,454,583
V. Transfers to Other Funds		2,459,003
Total Funds Applied		$50,904,424
Excess of Funds Provided Over Funds Applied		53,753
Balancing Total		$50,958,177

*Total Amount from Convention: Capital $000,000; Current $731,119; Total $731,119.

The financial statement of Wake Forest University has been prepared from Audit By A.M. Pullen and Company, Certified Public Accountants.

WINGATE COLLEGE, WINGATE, NORTH CAROLINA
STATEMENT OF REVENUE AND EXPENDITURES

Year Ended May 31, 1977

FUNDS PROVIDED		
I. Educational and General		
Tuition and Fees	$1,440,088	
Investment Income	311,434	
*Baptist State Convention	289,834	
Other Gifts and Grants	119,411	
Organized Activities	N/A	
Other Sources	85,595;	
Total Educational and General		$2,246,362
II. Auxiliary Enterprises		1,169,912
III. Student Aid		282,403
Total Funds Provided		$3,698,677
FUNDS APPLIED		
I. Educational and General		
Administration	$ 349,215	
General Institutional	43,620	
Student Services	300,801	
Instructional	1,052,937	

Scholarships & Fellowships	345,633	
Library	111,049	
Public Service	8,071	
Physical Plant	436,659	
Total Educational and General		$2,647,985
II. Auxiliary Enterprises		998,863
III. Student Aid		N/A
IV. Non-Mandatory Transfers		51,829
Total Funds Applied		$3,698,677
Excess of Funds Provided Over Funds Applied		-0-
Balancing Total		$3,698,677

*Total Amount from Convention: Capital $-0-; Current $289,834; Total $289,834.

The financial statement of Wingate College has been prepared from Audit by A.M. Pullen and Company, Certified Public Accountants.

NORTH CAROLINA BAPTIST HOSPITALS, INC.
Winston-Salem, North Carolina

BALANCE SHEET
June 30, 1977

ASSETS			
Unrestricted Funds:			
Cash in bank		$ 339,174	
Investments		14,443,302	
Patient accounts receivable - net		9,070,527	
Other receivables		994,698	
Due from affiliated institutions		249,889	
Inventories		952,775	
Prepaid expenses		175,650	
Due from other funds		18,651	
Unamortized debt expenses		656,225	
Land		919,661	
Buildings	$38,282,925		
Equipment	12,634,985		
Land improvements	1,427,707		
Construction in progress	3,979,002		
	$56,324,619		
Less depreciation	14,277,642	42,046,977	$69,867,529
Special purpose funds:			
Cash in bank		$ 166,065	
Investments		201,000	
Pledges receivable - net		103,114	
Other receivables		29,903	500,082
Construction and renovation funds:			
Cash in bank		$ 14,161	
Grants receivable		450,066	
Due from other funds		39,006	
Other receivables		20,438	523,671
Endowment funds:			
Cash in bank		$ 4,720	
Investments		332,275	336,995
TOTAL ASSETS			$71,228,277
LIABILITIES AND FUND BALANCES			
Unrestricted funds:			
Accounts payable		$ 1,578,636	
Taxes and wages payable		1,522,383	
Other liabilities		132,026	
Payable to third parties		295,000	
Notes payable		13,778,570	
Deferred reimbursements		389,000	
Fund balance		52,171,914	$69,867,529

Special purpose funds:		
Due to other funds	$ 52,468	
Fund balance	447,614	500,082
Construction and renovation funds:		
Accounts payable	$ 91,816	
Retainage payable	274,373	
Fund balance	157,482	523,671
Endowment funds:		
Due to other funds	$ 5,189	
Fund balance	331,806	336,995
TOTAL LIABILITIES AND FUND BALANCE		$71,228,277

NORTH CAROLINA BAPTIST HOSPITALS, INC.
Winston-Salem, North Carolina

STATEMENT OF REVENUE AND EXPENSE
Year Ended June 30, 1977

Funds Provided:		
Patient Services Revenue:		
Routine Services	$22,157,328	
Other Professional Services	29,174,953	$51,332,281
Other Operating Revenue:		
Cafeteria and Dietary Services	$ 1,194,502	
Tuition	27,077	
Rentals	166,530	
Medical Transcripts	17,059	
Miscellaneous	94,688	1,499,856
Non-operating Revenue:		
Baptist State Convention	$ 314,903	
Mothers Day Offering	401,225	
Corporations & Individuals	328,025	
Investment Income	884,425	1,928,578
Total Funds Provided		$54,760,715
Funds Applied:		
Allowances after deduction of related gifts and other income	$ 8,443,484	
Routine Nursing Services	11,815,636	
Other Professional Services	15,429,882	
General Services	7,364,593	
Administrative Services	3,957,917	
Interest Expense	923,325	
Depreciation	2,627,195	
Reserve for equipment replacement, facilities maintenance & new programs	4,198,683	$54,760,715
Total Funds Applies		$54,760,715

STATEMENT OF CURRENT FUND REVENUES, EXPENDITURES, AND OTHER CHANGES
BAPTIST CHILDREN'S HOMES OF NORTH CAROLINA, INC.
Year Ended September 30, 1977

REVENUES	
Church offerings	$ 253,915.46
Thanksgiving offerings	569,929.63
Baptist State Convention	719,580.50
Other gifts	139,058.75
Support payments	870,810.25
Duke Endowment	101,624.51
Endowment Funds	259,713.61
Gifts and bequests	197,819.71
Charity and Children subscriptions	12,098.58
Child Development Center	93,293.35
Fees from maternity care	25,953.89
Donated commodities	9,956.12
Special milk program	10,282.18
Miscellaneous	36,320.18
	3,300,356.72
Auxiliary Enterprises	343,910.26
	3,644,266.98
EXPENDITURES AND MANDATORY TRANSFERS	
Administrative	552,486.64
Development	146,187.43
Public relations and publicity	147,736.89
Social service	315,704.44
Household	456,503.76
Dietary	390,960.32
Plant maintenance	453,719.53
Motor service	76,189.30
Physical care and welfare	46,617.95
Recreation	40,599.21
Religious	14,328.52
Education	81,765.24
Foster homes	96,378.19
Mother's aid	1,133.40
Charity and Children	118,659.64
Child development and family education	123,319.32
Maternity care	67,943.33
Music	31,780.02
	3,162,013.13
Mandatory transfers for:	
Renewals and replacements	85,588.04
	3,247,601.17
Auxiliary Enterprises:	
Expenditures	392,858.56
TOTAL EXPENDITURES AND MANDATORY TRANSFERS	3,640,459.73
EXCESS OF REVENUES OVER EXPENDITURES AND MANDATORY TRANSFERS	$ 3,807.25

NORTH CAROLINA BPATIST HOMES, INC.
BALANCE SHEET
September 30, 1977

ASSETS:		
Cash on hand and in banks		$ 464,387.08
Accounts receivable		91,346.50
Inventory - food and supplies		18,252.32
Investments:		
Savings and Certificates of Deposit	924,725.76	
Stocks and bonds	368,228.87	
Mortgages receivable	158,607.70	
Land	33,291.00	1,484,853.33
Prepaid insurance		7,791.96
Advances - Western N.C. Home		47,949.17
Plant, property and equipment	1,958,373.41	
Less Accumulated depreciation	712,372.64	1,246,000.77
		3,360,581.13
LIABILITIES:		
Accounts payable		97,471.22
Accured salaries		25,576.98
Payroll taxes		7,616.42
Residents personal funds		14,581.03
		145,245.65
DEFERRED INCOME:		
Residents		787,304.08
FUND BALANCES		2,428,031.40
		3,360,581.13

NORTH CAROLINA BAPTIST HOMES, INC.
STATEMENT OF INCOME AND EXPENSES
Year Ended September 30, 1977

INCOME:		
Residents billings		1,288,678.48
Baptist State Convention		
Cooperative Program	152,010.22	
Special Day Offerings	289,837.34	441,847.56
Other gifts		20,655.27
Income from estates		442,650.75
Dividends and interest		92,361.46
Rental income - net		1,719.19
Miscellaneous income		89,976.62
Adjustment to resident reserve account		36,288.74
		2,414,178.07
EXPENSES:		
Resthaven	110,508.64	
Albemarle	150,912.99	
Hayes	278,538.94	
Hamilton	187,247.94	
Yanceyville	164,315.89	
Nursing Care Unit	806,579.84	
Miscellaneous and other individual resident charges	212,224.97	1,910,329.21
Excess of Income over Expenses		503,848.86

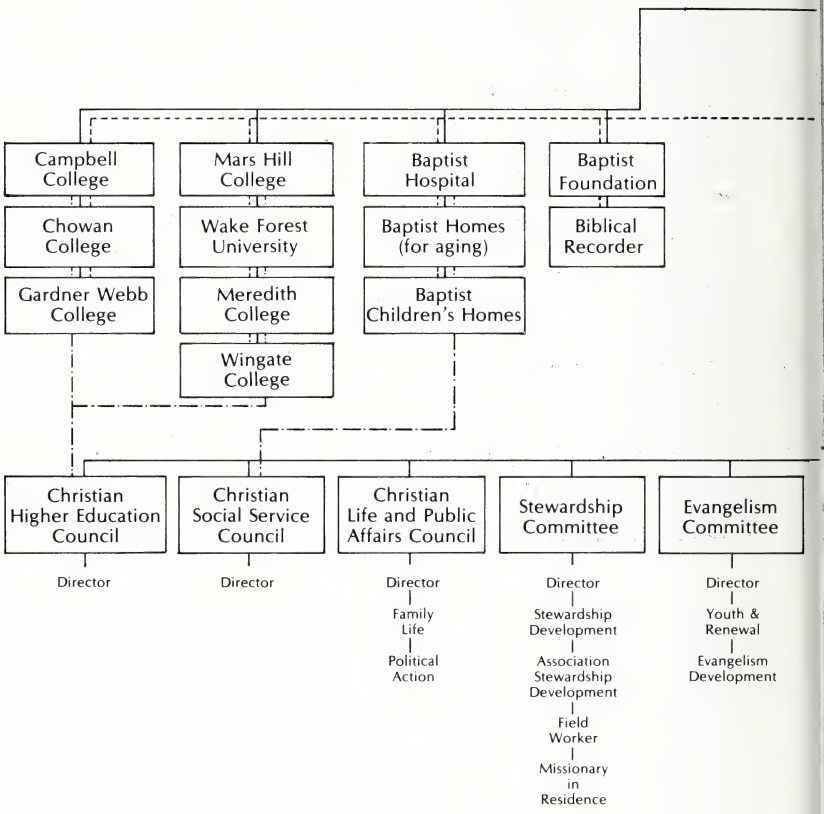
Campbell College
Chowan College
Gardner Webb College
Mars Hill College
Wake Forest University
Meredith College
Wingate College
Baptist Hospital
Baptist Homes (for aging)
Baptist Children's Homes
Baptist Foundation
Biblical Recorder
Christian Higher Education Council
Director
Christian Social Service Council
Director
Christian Life and Public Affairs Council
Director
Family Life
Political Action
Stewardship Committee
Director
Stewardship Development
Association Stewardship Development
Field Worker
Missionary in Residence
Evangelism Committee
Director
Youth & Renewal
Evangelism Development

Baptist State Convention Of North Carolina

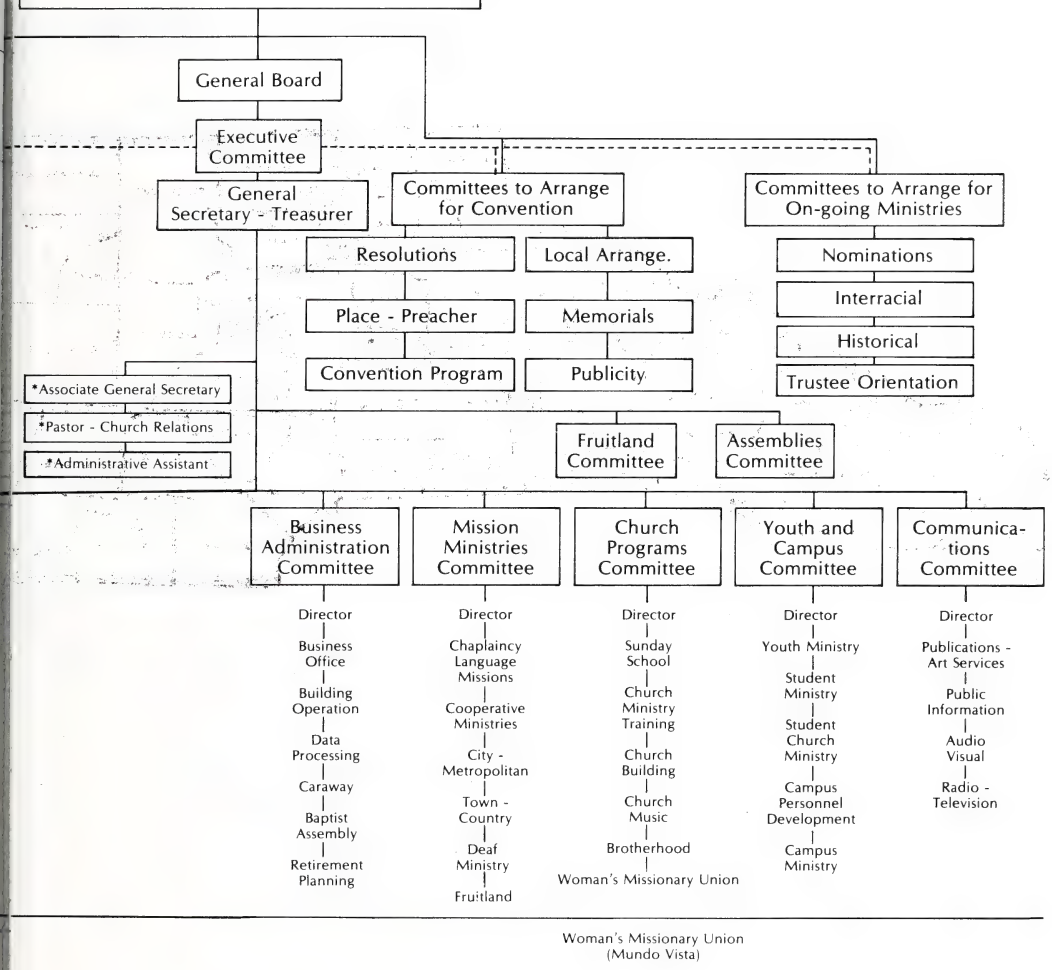

Woman's Missionary Union
(Mundo Vista)

NORTH CAROLINA BAPTIST ASSOCIAT

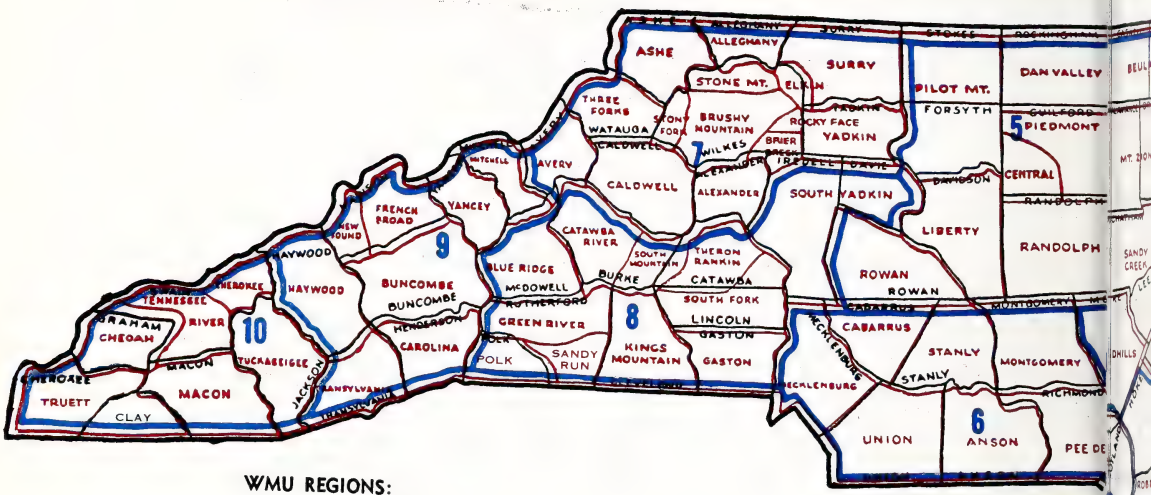

WMU REGIONS:

1—Elizabeth City
2—Rocky Mount
3—Wilmington
4—Raleigh
5—Greensboro
6—Charlotte
7—Wilkesboro
8—Hickory
9—Asheville
10—Bryson City

ASSOCIATIONS AND REGIONS

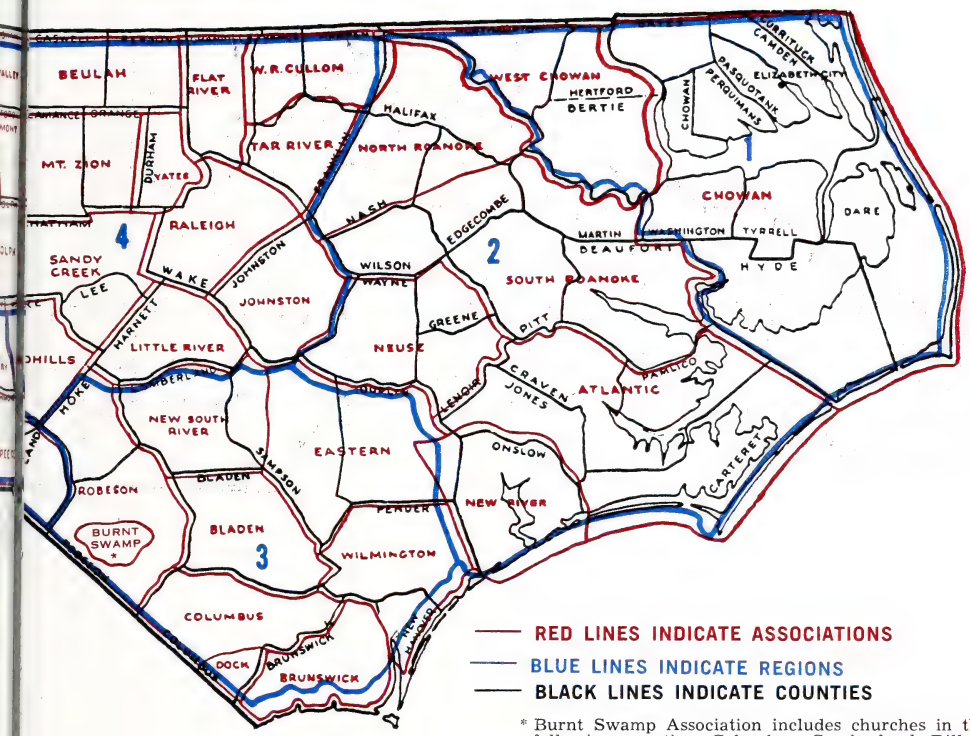

RED LINES INDICATE ASSOCIATIONS

BLUE LINES INDICATE REGIONS

BLACK LINES INDICATE COUNTIES

* Burnt Swamp Association includes churches in the following counties: Columbus, Cumberland, Dillon, (S.C.), Hoke, Robeson, Sampson, Scotland and Warren.

C26C
B77s

1978 ANNUAL

BOLD DISCIPLES ON MISSION

148th Baptist State Convention of North Carolina
November 13-15, 1978 / Raleigh, North Carolina

ANNUAL

of the 148th
Annual Session of the
Baptist State Convention of North Carolina
Raleigh Civic Center
Raleigh, North Carolina
November 13-15, 1978

Statistical Reports and Directories
January 1, 1979

Future Conventions: Winston-Salem
November 12-14, 1979
Greensboro — 1980

Contents

Dedications and Memorials 3
Convention Officers, Trustees and Administration 19
General Board Administration and Committees 19
Convention Committees and Task Forces 28
Convention Institutions and Agencies 32
Southern Baptist Convention Officers and Representatives .. 41
Baptist World Alliance Officers 43
Constitution 44
Bylaws 55
Proceedings 76
General Board Report 111
Statistical Reports and Summary 181
Directory of Associations 309
Directory of Churches 312
Directory of Pastors 346
Directory of Associate Pastors 377
Directory of Ministers of Education 379
Directory of Ministers of Music 381
Directory of Ministers of Youth 383

Directory of Church Secretaries 387
Directory of Directors of Associational Missions 396
Directory of Denominational Ministers 397
Directory of Other Ordained Ministers 402
Directory of North Carolina Foreign Missionaries 416
Directory of North Carolina Students Preparing for Church-Related Vocations 421
Statistical Report for North Carolina Colleges and University, 1977-78 431
Historical Table 432
Convention Audit 437
Organizational Chart of State Convention ....Inside Back Cover
Map of Associations and Regions .....Inside Back Cover

Memorials Committee

Two portions of Scripture found in II Chronicles remind us of a very interesting Old Testament Jewish custom. In II Chronicles 16:13-14, we read, "And Asa slept with his fathers, and died in the one and fortieth year of his reign . . . and they made a very great burning for him." Some years later King Jehoram died and we read in II Chronicles 21:19b, "And his people made no burning for him, like the burning of his fathers."

Bible historians tell us that "A burning" was a Memorial Service in honor of a deceased person at which time large quantities of rare and exotic spices were burned as incense. The esteem with which the deceased person was held determined the amount of spices used. Of King Asa, it is said, "they made a very great burning for him." But of King Jehoram we are told, "his people made no burning for him."

Today we pause to memorialize those of our ranks who have finished the race of life and gone to their reward. If the Old Testament Jewish custom of "A burning" was still practiced, I'm sure there would be a "Great burning" for these we honor today.

These pastors, educators, missionaries, musicians, denominational workers and lay-leaders have fought a good fight, finished their course, and kept the faith; henceforth there is laid up for them a crown of righteousness.

In honor of such people an unknown poet has written these lines . . .

THE PREACHER

He held the lamp of truth that day
  So low that none could miss the way;
And yet so high, to bring in sight
  That picture fair — the world's great Light;
That gazing up — the lamp between —
  The hand that held it scarce was seen.

He held the pitcher, stooping low,
  To lips of little ones below;
Then raised it to the weary saint
  And bade him drink, when sick and faint.
They drank — the pitcher thus between —
  The hand that held it scarce was seen.

He blew the trumpet soft and clear,
  That trembling sinners need not fear;
And then with louder note and bold,
  He called the lost into the fold,
The trumpet coming thus between —
  The hand that held it scarce was seen.

But when the Captain says, "Well done,
  Thou good and faithful servant — come!

Lay down the pitcher and the lamp,
  Lay down the trumpet — leave the camp,"
The weary hands will then be seen,
  Clasped in those pierced ones — naught between.

May the sweet fragrance of our memorial to these departed co-workers ascend to the very throne of God as a token of our gratitude for their ministry in our midst, and may it inspire us, who yet live, to be more diligently about our Father's business.

Max A. Gilmore, Chairman
J. Byron Gurley
Mrs. J. Wilson Harmon
Allen McKinney
George Pulliam

Carlyle Marney

To those who knew him well, he had only one name — "Marney." One state, however, was too small to hold him — even Texas, where he spent ten years as pastor of the First Baptist Church in Austin. A single denomination could not contain him — even those Baptists south of God. "If a denomination has anything you want," he said, "they've got you." His system of rewards was much more expansive. Besides, terms such as "Baptist," "Methodist," and "Christian," were only adjectives — describing something. Marney served on study committees of the World Council of Churches, was a trustee for the *Christian Century,* was vice-president-at-large of the National Council of Churches. In some ways he was a prophet without honor in his own country. Too much Baptist for Baptists.

As a seminary student I'd drive 50 miles to hear Marney preach. When I mentioned this to him once, he shrugged: "Fifty miles wasn't even out of the county." I thought I went to hear a great preacher — and I did — but more important, upon reflection, I was attracted to him because he was a free man — something of a rarity among Baptist preachers. He wasn't owned by a committee or a

congregation. In Marney the principle of autonomy, so valued by Baptists, found radical expression.

Born July 8, 1916 in Harriman, Tennessee, Marney died July 3, 1978 at Lake Junaluska, North Carolina. After a decade at Myers Park Baptist Church in Charlotte, he had moved to the western part of our state to found and preside over Interpreters' House, an ecumenical center. Marney was minister to ministers, pastor to pastors. The order of our creation, he reminded, was woman/man first, and as to vocation, that came down the line a ways.

During the time Marney was in Texas, he served as professor of Christian Ethics at the Austin Presbyterian Seminary. He lectured and preached on all the major college, university, and seminary campuses in this country. Since 1972 he was visiting professor at Duke University Divinity School. His books number just under a dozen. Marney was graduated by Carson-Newman College with an A.B. and by The Southern Baptist Theological Seminary with a ThM. and a Th.D. He received honorary degrees from Wake Forest University, Johnson C. Smith University, Kalamazoo College, and the University of Glasgow, Scotland. "The most brilliant student I ever had," said Syd Stealey, his church history professor at Southern Seminary in Louisville.

A prophet, that's what Marney was. Though he would have agreed with Amos: he was no professional religious prophet. He strained at the image of professional Holy Man, wore the garment of that function lightly and always askew. As with Amos, Marney was more a "pincher of sycamores." And, how he did pinch *our* sycamores — still does in our memories. This pastor-prophet handled folks as roughly and as gently as anyone I have ever known. Under that handling, and the memory of it, we are maturing.

Marney's tracks at Myers Park lead not only up into the pulpit; they lead to out-of-the-way places and to the least-of-these persons. The ecumenical tradition of that congregation was continued by the almost ten years Marney was senior minister. Then with his heart attack, they carried him out; and with Interpreters' House, they carried him up. To church, God's hoe, shovel, hammer (tool of whatever sort), is left Marney's tactless challenge: "Get on with it."

Gene Owens

James M. Hayes, Sr.

North Carolina Baptists had in Jimmy Hayes one of their finest leaders. Few men have been as unusually endowed by God to the particular task to which they have been called. As founder and leader of the North Carolina Baptist Homes for the Aging, Jimmy Hayes had a heart full of compassion, a brilliant mind, a special educational background both as lawyer and preacher, a winning way with people, and an outstanding Godly influence on every life he touched. Children loved him, young people in remarkable numbers responded to the call to full-time Christian service under the influence of his preaching, and old people knew, for sure, that he was their friend. His strong Christian faith and character, his unfaltering leadership, were as sturdy as the hills from whence he came in his beloved Wilkes County.

For almost a decade, from 1951 to 1960, he led North Carolina Baptists in their initial special ministry to the aging. Starting on a shoestring, and with great faith in God, with limited funds (around $5,000.00 given by the Pilot Mountain Association), in a building rented for a dollar a year, this Godly man led North Carolina Baptists in the establishment of three homes for the aging and a skilled nursing facility during his administration — Resthaven, the Albemarle Home,

and the Hayes Home (named in his honor upon his retirement in 1960). Since then the Homes have doubled in size, and now include the Hamilton and Yanceyville Homes, a new apartment complex at the Hayes Home in Winston-Salem, and the Western North Carolina Home in Asheville.

Church leaders, business men, friends of the Homes found Jimmy Hayes' personal appeals very hard to resist, and before he left them he would have every stick of furniture donated for one of the Homes, or a particular need at the moment met. He was totally committed to the Lord and to this special ministry to the aging.

William Poole

Christeen F. Morriss

When God calls a man, He provides what is needed to fulfill that call. To some, He gives a helpmate — someone to share the dream. These women are equally called of God and are uniquely equipped for the ministry of encouragement.

Such a woman was Christeen Fowler Morriss, who for 38 years served alongside L. J. "Jimmy" Morriss as he served North Carolina Baptists until his retirement.

Christeen Morriss was born in Wake County on November 20, 1915. She was the third child of J. R. and Gertrude Robertson Fowler. She attended schools in Zebulon and Rolesville and graduated from East Carolina University as a teacher of primary grades.

While teaching at Chicod in Pitt County, she met Jimmy Morriss, another young teacher and coach. They were married in June of 1940 in a double ceremony with Christeen's sister, Clarice, now Mrs. D. B. Jones. A year later, while teaching in Wilson, the young couple answered a call to the ministry.

Christeen continued to teach while Morriss prepared himself to preach. Together they served Rolesville, Forestville, Bay Leaf, and Calvary churches and helped

organize St. Johns and Athens Drive churches in Raleigh.

Christeen used her talents fruitfully. Her teaching skills were given to the children's division of Sunday School; her talent in art was used to promote church libraries and to design bulletin boards promoting the work of the churches they served. She was active in WMU and the Chatter Club, a group of pastor's wives and wives of convention staff members. Sewing and flower gardening, especially roses, were among her hobbies.

As educators, the Morrisses learned the importance of using visual aids in the learning process. They envisioned a resource center to provide Baptist churches of the state with a variety of media to reinforce the teaching of Christian truth.

When Phyllis, their only child, was born in 1949, Christeen began a religious film rental service which she operated from her home until her death. While Jimmy Morriss encouraged Baptist churches in the use of audio-visuals and developed an extensive library for their use, Christeen Morriss worked with churches of all denominations in bringing the gospel message through film.

When Morriss joined the convention staff in 1958 on a full-time basis, Christeen's ministry of encouragement broadened. She knew the importance of a quiet, well-ordered home, and of his need to be free of small cares in order to pursue the dream. As his ministry for North Carolina Baptists on radio and television expanded, Christeen assumed the task of coordinating his activies, enabling him to keep a staggering schedule.

Always working quietly in the background, Christeen Morriss was a pillar to lean upon. Her pastor, Dean Ramey, saw her as 'saturated in positivism' — a giver of strength. A friend and counselor, she, as often as her husband, was able to give comfort and hope to those in trouble. During the two years of her illness, Christeen Morriss radiated faith in the goodness of God. Those who visited to cheer her found themselves refreshed and lifted.

"Who can find a virtuous woman, for her price is above rubies. The heart of her husband doth safely trust in her . . . she will do him good all the days of her life. Strength and honor are her clothing and she shall rejoice."

This was Christeen Morriss.

Frances Riley

W. T. Furr

W. T. Furr, like Paul of the New Testament, was a builder of churches. Wherever he went as pastor, that church grew and its Sunday School grew through a steady, consistent, day by day, program of evangelism.

He did not seek large and affluent churches. He went instead to the struggling church and worked to make it grow. His first pastorate, Royal Oaks in Kannapolis, had only 49 members when he was called as pastor. For the next four years he doubled the membership each year. The congregation moved from a little frame building to a three-story brick structure where great revivals began to happen.

From there he moved to Calvary Church in Shelby, which at that time met in a small white frame building and averaged a little over 100 in Sunday School. Under his leadership the frame building was moved to an adjoining lot to become headquarters for his youth ministry. One of the most beautiful buildings in Shelby was built to house the congregation, which gained more than 700 members under his guidance.

From there he went to Dallas, Texas, to the Hillcrest Church where he baptized more than 100 people per year,

bringing a net gain of 1,600 members during his pastorate. The city of Dallas took him to its heart and made him chairman of evangelism, president of the pastors' conference and chairman of the steering committee in a nationwide evangelistic conference sponsored by the Home Mission Board.

This pattern of building churches continued wherever he went, from preaching missions overseas with the Foreign Mission Board, to the weekly visitation program in every church he served.

Leading personally in the visitation was as important to W. T. Furr as his Sunday morning sermon. He was there each time, training his membership in reaching others, demonstrating week after week ways of presenting the gospel of Christ in brief visits to homes.

This was the pattern in Louisiana, where he found time to serve on the board of trustees of Louisiana Baptist College, as he had for Dallas Baptist College. This was the pattern for the great Queensborough Church in Shreveport, which he led into the largest Sunday School attendance in the state as he developed a strong missions giving spirit and an extensive building program that did not detract from giving to missions.

It was here that he suffered a heart attack and was told by his doctor that he would not live long if he did not retire.

"But if I cannot preach, I would rather just go on and be with my Lord," he said.

So for ten more years he served as pastor and preached, moving to the Pleasant Hill Church in Elkin Association, never sparing himself as he led the church into a Sunday School program with an average attendance of nearly 700, in a rural area of the state. His morning sermons were broadcast over two radio stations, reaching thousands of faithful listeners, as he had done for some 27 years of his life. It was at this point that Pleasant Hill was recognized by the Southern Baptist Convention as one of the fastest growing churches in the state and leaders began to ask for his secret.

At the last state evangelistic conference before his death, he was asked to share his methods. He stated simply his plan of personal visitation.

Yes, he was a builder of churches, but he was also a builder of men, church members who were themselves soul winners joining him in the great vision he had of what a struggling church can become through the Grace of God.

Jane McRae

Leonard L. Morgan

Leader — Organizer — Innovator — Enabler! Leonard L. Morgan was all of that as he served the Baptist State Convention for 34 years.

In various capacities he made contribution to churches, organizations, and associates. All of these felt his influence. Churches grew in numbers and organizational strengths; persons grew in character and abilities; and results of his leadership continue to color the work of North Carolina Baptists.

His first period of service began in 1927 when he came to serve as field worker in the state Sunday School Department. In 1936 he was elected state Sunday School secretary (director), a position he filled until 1956.

It was in the Sunday School Department that he proved to be innovator as he dreamed of future development in buildings, outreach, and teacher training. Sunday Schools grew from 2,437 in 1936 to 3,160 by the end of 1955. Vacation Bible Schools grew from 177 in 1936 to 2,557 in 1955, and North Carolina was the first to have a statewide Vacation Bible School Clinic. Morgan established the Associational Director-led Sunday School Enlargement Campaign as a means of outreach.

In his early years with the Convention he worked with

W. Perry Crouch and Nathan C. Brooks, Jr. Nathan Brooks writes: "He was a tireless fellow worker. He could assort and classify census cards hour after hour. Each of them represented a person who needed to be in Bible Study. . . . He had a knack for seeing a place where a Sunday School class, or department, might be located. Christian growth was a passion with him. Few persons have the ability that he had to spot teacher and leadership potential in persons all about him."

With a large team of college students serving as summer workers he went into churches leading Vacation Bible Schools, taking census, and training teachers. These students were of help to churches, but the greatest result was probably the impression made on the lives of the students themselves as they felt the inspiration and enabling influence of "Mr. L. L.".

To assist in a program of enlargement and training, Morgan enlisted and trained a large group of approved workers. Again his influence was felt on personalities as workers developed their abilities with his encouragement. Gladys Beeker Hinton served among this group and says: "In all of his work there was never a question of littleness in any way. He challenged all to higher Christian living. To many of those who worked with him there will always be the challenge of his Christian living and teaching."

In January 1956 he was named secretary of the Church Planning Department of the Baptist State Convention, becoming the first full-time church building consultant in any state of the Southern Baptist Convention. He remained in that position until his retirement in December 1961; and continued to show interest in the work of the convention until his death in June 1978.

Morgan served for many years as the statistical secretary of the Baptist State Convention and laid the foundation for the beginning of the work of the statistical department. In the 34 years with the Baptist State Convention he was recognized as one of the leading figures in the Southern Baptist Convention in the area of Sunday School and church architecture.

The son of Mr. and Mrs. Hampton Morgan of Rutherfordton, and a graduate of Mars Hill and Wake Forest colleges, he married Foy Johnson, daughter of Dr. and Mrs. Walt N. Johnson, in 1927. Together they contributed their efforts to the convention, Tabernacle Church, and the community of Raleigh. He served his church as deacon for many years, and the community knew him as a Christian gentleman who cared about neighbors and brightened their lives with beautiful roses grown in his yard.

Two children blessed the home, a son, Leonard, Jr., now a clinical psychologist in Nashville, Tennessee, and a daughter, Martha (Mrs. Roland Lashley) of Raleigh. Children

and six grandchildren recognize their rich heritage. Friends, associates, and people of the convention recognize his contribution to churches and individual lives.

Hilda Mayo

Fritz Dean Hemphill

Husband, father, pastor, teacher and denominational leader describe Fritz Dean Hemphill. During the 74 years of his life, Hemphill served North Carolina Baptists in a variety of ways.

The ministry of the Rutherford County native was marked by his ability to organize and build churches and by his strong emphasis on Sunday school. Hemphill was instrumental in the organization of 15 churches throughout the state, with the largest being the Braggtown Church, Durham. In pastorates at Durham, Charlotte and Hickory, Hemphill was involved in building programs. The sanctuary, educational building and pastorium at the West Hickory Church, which he served for 13 years in his longest pastorate, are examples of his building accomplishments.

Hemphill worked extensively in Sunday school enlargement campaigns across the state. For 12 years he promoted and directed the Central Training School in Hickory, one of the largest of its kind in the Southern Baptist Convention.

Though he was "Mr. Sunday School" to many, Hemphill served North Carolina Baptists in other ways. From 1951-55, he was on the General Board of the Baptist State Convention, serving as vice chairman for one year. He served on the board of trustees of Wake Forest University,

the college from which he graduated and at which he taught German for three years.

Because of his ability to organize and lead and because of his interest in the denomination, Hemphill was asked to serve as director of the Fruitland Bible Institute and Camp in 1960. During his four years as director, the first new buildings were added to the campus and extensive renovation was done to older structures.

Pastoring was Hemphill's first love. After four years as director of Fruitland, he served pastorates in East Flat Rock and Boone before retiring in 1971 from 48 years in the ministry.

Hemphill once stated, "If a person is capable of doing something, he should go on and do it." He practiced this philosophy in his "retirement" years. From 1971 until his untimely death in 1978, Hemphill served as interim pastor in seven churches.

Hemphill's fruitful ministry was faithfully supported by his loving wife, the former Rose Johnson of Rutherford County. She was a vital part of his ministry throughout the 49 years of their married life. Together, the Hemphills reared four children: George and Robert of Hickory; James of Winston-Salem; and Eschol of Mooresville.

North Carolina Baptists have been blessed through the life and work of Fritz Hemphill. His friendly manner and home-spun witticisms will be missed, but his spirit and the fruits of his ministry will continue to be a part of the lives of many Baptists across North Carolina.

Kay M. Huggins

In Memoriam

Allen, C. L., Waynesville
Allen, E. O., Wilmington
Atkins, Rex, Asheville
Barker, William H., High Point
Biggerstaff, W. P., Shelby
Bowman, Joseph E., Elkin
Bradford, Roy J., Gerton
Bridges, Hoyle, Robbinsville
Brown, Raymond Bryan, Raleigh
Bumgardner, W. P., Bessemer City
Bunn, John Henry, Sylva
Burleson, Jesse, Bakersville
Burnette, Oder, Canton
Carter, John, Salisbury
Carter, William, Portsmouth, VA.
Chance, Frank W., Newport
Conner, D. H., Hickory
Costner, Sr., Joseph W., Rutherfordton
Chandler, Andrew, Weaverville
Edwards, William J., Winston-Salem
Fields, Charles W., Bynum
Furr, W. T., Elkin
Gibson, Alfred F., St. Petersburg, FL.
Greene, Roy, Tryon
Gregory, Howie A., Robbinsville
Hall, Tonnie, Casar
Harrell, Fred, Green Mountain
Harris, James E., Tarboro
Hastings, Matt L., Connelly Springs
Hawkins, Sr., Frank C., Winston-Salem
Hayes, Sr., James M., Winston-Salem
Hemphill, Fritz D., Hickory
Herring, Levone, Cerro Gordo
Holloman, Paul, Edenton
Holmes, E. W., Wilson
Hutchins, W. Wilbur, Sanford
Jenkins, Clarence, Thomasville
Kicklighter, Robert W., Elizabeth City
Knight, Eugene, Lowell
Lamm, Albert S., Spring Hope
Lanier, Jack, Trinity
Lockerman, Gibson, Salemburg
Luffman, John H., Ronda
Marney, Carlyle, Waynesville
Matthews, Broadus, Kings Mountain
McGriff, Charles E., Charlotte
Mull, Carl, Morganton
Moore, Earnest W., Wilmington
Morgan, Leonard L., Raleigh
Morris, Hewin, Waynesville
Osteen, Jesse E., Hendersonville
Outlaw, A. H., Greensboro
Painter, Roby, Banner Elk
Parham, A. H., Candler
Postell, Ralph D., Andrews
Powell, Charles, Wilson
Preslar, Clyde, Marshville
Rainey, L. J., Asheboro
Ray, G. C., Lincolnton
Rogers, Guy, Taylorsville
Spell, H. Eugene, Clinton
Smith, Joseph, Autryville
Sprinkle, Wesley, Asheville
Staley, Alfred E., Roxboro
Stephens, A. P., Lumberton
Stroup, H. M., Spruce Pine
Teague, E. R., Bear Creek
Thomas, Leroy, Asheville
Tunstall, George T., Winston-Salem
Vinson, J. I., Franklin
Walker, Willis, Swansboro
Walters, G. M., Elkin
Walton, John O., Salisbury
West, Weldon, Andrews
White, Wade, Mars Hill
Willis, Dan, Flat Rock
Willis, Willard, Asheville
Woodall, W. F., Spindale
Wright, Vern, Pinehurst
Yonce, Lawrence Neil, Greensboro

LAY-PERSONS HONORED

Davis, Mrs. Paul Price, Wilmington
Everett, Mrs. J. R., Rocky Mount
Jones, Julia, Winston-Salem
McDonald, Thane, Winston-Salem
Morriss, Jimmy, Cherokee
Morriss, Christeen Fowler, Raleigh
Reed, Mrs. W. C., Sylva

Convention Officers, Trustees And Administration

February 1, 1979

Baptist Building
301 Hillsborough Street
Post Office Box 26508
Raleigh, North Carolina 27611
Telephone: (919) 833-1605

Officers

C. Mark Corts, Winston-Salem ..... President
Del Parkerson, Wilmington ..... First Vice-President
William A. Wallace, Rocky Mount ..... Second Vice-President
Cecil A. Ray, Raleigh ..... General Secretary-Treasurer
Lamar J. Brooks, Laurinburg ..... Recording Secretary
Ted W. Williams, Raleigh ..... Assistant Recording Secretary
Donald Greene, Hickory ..... Parliamentarian

Trustees

David Britt ..... Raleigh
Claude Gaddy ..... Raleigh
Gale Parker ..... Raleigh

General Board Administration

Cecil A. Ray ..... General Secretary-Treasurer
Roy J. Smith ..... Associate General Secretary
Ruth Williams ..... Administrative Assistant
Sallie Jones ..... Secretary
Margie Parker ..... Secretary

Pastor Church Relations

Robert Bruhn ..... Director
Betty Long ..... Secretary

Business Management

Richard D. Smith ..... Director
Tom Greene ..... Associate
Monroe Vaughn ..... Associate
Edith Yelverton ..... Bookkeeper
Ella Mae Hurst ..... Bookkeeper
Rena Harrod ..... Bookkeeper
Elizabeth Mercer ..... Secretary/Bookkeeper
Evelyn Norman ..... Secretary
Anne McDonald ..... Receptionist/Switchboard Attendant
P. H. Smith ..... Print Shop Superintendent
Robert Riley ..... Building Superintendent
Ed Hall ..... Mail Clerk

Camp Caraway And Conference Center

B. W. Jackson ..... Directo
Evelyn Cooper ..... Secretar

Data Processing

Hal Aldridge ..... Directo
Avenelle King ..... Data Recorde
Judi Baker ..... Data Recorde
Sylvia Neely ..... Data Recorder/Secretar

North Carolina Baptist Assembly

Tom McKay ..... Director

Retirement Planning

Sam O'Neal ..... Director
Julaine Odom ..... Secretary

Church Programs

Burrel Lucas ..... Director
Barbara Chason ..... Secretary

Church Building Planning

Gwenn McCormick ..... Director
Dorothy Rodger ..... Secretary

Church Music

Charles S. Gatwood ..... Director
Charles Storey ..... Associate
Carol Permenter ..... Secretary

Church Training

Maurice Cooper ..... Director
James H. Simpson, III ..... Associate
Doris Morgan ..... Associate
Joye Brannon ..... Consultant
Mary Conyers ..... Receptionist/Secretary
Wyanne Hall ..... Secretary

Sunday School

Robert Stewart ..... Director
Hilda Mayo ..... Associate
_____ ..... Associate
William A. Byrd ..... Associate
Janice Haywood ..... Associate
Alice Mason ..... Secretary
Irene Joyner ..... Secretary

Woman's Missionary Union

Nancy Curtis ..... Executive Director
Suthell Walker ..... Baptist Women Director
Nona Kay Bickerstaff ..... Baptist Young Women Director
Carolyn Hopkins ..... Acteens Director
Pat Ritchie ..... Girls in Action/Mission Friends Director
Pina Maynard ..... Administrative Assistant
Sandra Arscott ..... Financial Secretary
Pam Harris ..... Receptionist/Secretary
Leland Bingham ..... Resident Manager, Camp Mundo Vista

Communications

William H. Boatwright ..... Director
Daniel B. Euliss ..... Director, Art/Publications
Bobby Boykin ..... Director, Audio Visuals
Frances Riley ..... Associate, Audio Visuals
Glenn Starling ..... Associate, Audio Visuals
James W. Allen, Jr. ..... Photographer
Esther Kidd ..... Audio Visual Librarian
——— ..... Traffic/Duplicating Clerk
Doris Clark ..... Secretary

Evangelism

W. C. Lamb ..... Director
Richard W. Everett ..... Director, Youth and Renewal Evangelism
——— ..... Director, Evangelism Development
Hope Christian ..... Secretary

Missions

Sara Ann Hobbs ..... Director
Luther Osment, 22 Cowan St., Sylva 28779 ..... Southwestern Area Missionary
James Lambert, Rt. 5, Box 150-B, Boone 28607 ... Northwestern Area Missionary
Larry McClure, Rt. 1, Box 300, Edenton 27932 .... Northeastern Area Missionary
Mary Lou Maynard ..... Secretary

Associational Development

George Shore ..... Director
Nita Anderson ..... Secretary
Gayle Dean Brown ..... Director, Christian Social Ministries, Buncombe Association, Asheville
J. McCoy Robinson ..... Part-time Director, Youth and Family Services, Catawba River Association, Morganton
James Howard Pope ..... Director, Christian Social Ministries, Central Association, High Point
Marvin James Southard .... Director, Christian Social Ministries and Dan Valley Baptist Center, Dan Valley Association, Eden
Earl W. Howard ..... Part-time Director, Youth and Family Services, Butner, Flat River Association, Oxford
Yates W. Campbell ... Director, Christian Social Ministries, Gaston Association, Gastonia
Wilma Stinnette ..... Director, Gaston Baptist Center, Gaston Association, Gastonia

Robert Gray Davis ..... Director, Christian Social Ministrie
Kings Mountain Association, Shelb
George W. Bullard, Jr. ..... Director, Christian Social Ministrie
Mecklenburg Association, Charlott
Brenda Taylor Beam ..... Part-time Director, Youth and Family Service
Mt. Zion Association, Burlingto
Burnie F. Collins, Jr. ..... Director, Christian Social Ministrie
New River Association, Jacksonvill
Ronald W. Loftis ..... Director, Christian Social Ministries, New South Rive
Association, Fayettevill
Ronald James Pinkerton ... Director, Christian Social Ministries, Pilot Mountai
Association, Winston-Saler
Frances P. Jones..... Director, Christian Social Ministries, Raleigh Associatior
Raleig
Aubrey Walker ..... Part-time Director, Youth and Family Services, Sout
Yadkin Association, Statesvill
Marsha Eichenberg ..... Director, Christian Social Ministries, Wilmingto
Association, Wilmingto

Brotherhood

J. Edwin Bullock ..... Directo
David Langford ..... Associat
Robert Watson ..... Associat
Lynn Tharrington ..... Secretar
Sandy Smith ..... Receptionist/Secretar
Doris Hooker ..... Secretar

Chaplaincy and Language Ministries

Burke Holland ..... Directo
Josephine Steinbeck ..... Secretar
Robert L. Denton..... McCain Prison Uni
J. Henry Coker..... Juvenile Evaluation Center, Swannano
Everette G. Haynes ..... Samarcand Manor School (girls
David J. Gilbert ..... Cherokee Representative
W. O. Hern ..... Arab Representative
Mauricio Vargas ..... Spanish Representative

Church Extension

Ernest C. Upchurch ..... Directo
Aileen Taylor ..... Secretary
Mary Washington ..... Part-time Secretary
Theodore Myrick, Jr. ..... Migrant Minister, Baptist
Chapel, Rich Square

Cooperative With General Baptists/Seminary Extension

Corbin Cooper ..... Director
Rebecca Scott ..... Secretary
Michael Darby..... Youth Director
Leo Williams, Jr. ..... Christian Education Director
J. Z. Alexander ..... Teacher, Missionary

Fruitland Baptist Bible Institute And Conference Center

Alex L. Booth, Jr., Hendersonville 28739 ..... Director & Academic Dean

Special Ministries

Neal Peyton ..... Director
Jerry F. Potter, 107 Pleasant Grove Church Road., Thomasville 27360 .. Director, Deaf Ministries
_____ ..... Secretary

Stewardship

O. D. Martin, Jr. ..... Director
Talmage Williams ..... Associate
Harold White ..... Associate
Cleve Wilkie ..... Associate
George B. Cowsert ..... Missionary-In-Residence
Joyce Burchette ..... Secretary
Claudia Daly ..... Secretary

Youth & Campus Ministries

James Y. Greene ..... Director
Betty Pruitt ..... Secretary
Yvonne Beasley ..... (UCCM) N.C. Central University
Robert Clegg ..... Campbell College
Joseph Clontz ..... UNC-Chapel Hill
Robert Clyde ..... East Carolina University
Michael Darby ..... Ministry with Blacks
Velma Ferrell ..... Duke University
Charles (Buddy) Freeman ..... Gardner-Webb College
Joe David Fore ..... Western Carolina University
Henry (Hank) Greer ..... Appalachian State University
Winston Hardman ..... Pembroke State University
Vivan Martindale ..... UNC-Wilmington
Richard McBride ..... Wake Forest University
Robert A. Melvin ..... Mars Hill College
Geneva Metzger ..... UNC-Greensboro
Robert Phillips (Study leave) ..... UNC-Chapel Hill
Charlene Pierce (Interim) ..... UNC-Chapel Hill
Ted Purcell ..... NC State University
Don Rogers ..... UNC-Charlotte
Ralph Ross ..... NC A&T State University
David Smith ..... Wingate College
Ron Swain (Study leave) ..... Shaw University
R. Hargus Taylor ..... Chowan College
Larry Williams ..... Meredith College
Baxter Wynn ..... N.C. Baptist Hospital

Personal Development, Commuter Student Ministry

David G. Moore ..... Director
Carla Leach ..... Secretary

Specialized Student/Church Ministries

Richard E. Traylor ..... Director
Carla Leach ..... Secretary

Student Ministries

Kay M. Huggins ..... Director
Barbara Sauls ..... Secretary

Youth Ministry

Davis Bowen ..... Director
Betty Barham ..... Secretary

Council On Christian Higher Education

T. Robert Mullinax ..... Executive Secretary
Grace Yow ..... Administrative Assistant
Frank R. Campbell ..... President

Council On Christian Life And Public Affairs

——— ..... Executive Director
W. Douglas Cole ..... Director, Department of Christian Family Life
J. George Reed ..... Director, Department of Christian Citizenship Education
Ted W. Williams ..... Director, Department of Aging
Becky Stewart ..... Secretary
Richard Muri ..... President

Council On Christian Social Services

Roy J. Smith ..... Executive Secretary
Margie Parker ..... Secretary
Richard Spencer ..... President

General Board

Terms Expiring in 1979

Smoot Baker, Theron Rankin
D. Harding Caldwell, South Fork
Dwane R. Campbell, Elkin
Frank R. Campbell, South Yadkin
Frank Carter, Carolina
Woodrow Flynn, Region 10
Lawrence Funderburk, Union
Jerry Gamble, Catawba River
Mrs. James R. Gates, Raleigh
Bill Gillespie, New Found
I. L. Glover, Tennessee River
George Gresham, Flat River
Josephine Hendrix, Stone Mountain
Ralph Hogan, French Broad
William Hough, Mecklenburg
George W. Huggins, Stanly
Jack D. Lawrence, Three Forks
James O. Mattox, Green River
Ansel McGill, Cabarrus
Richard Muri, Yancey
Elwyn G. Murray, Jr., Eastern
James Phillips, Region I
Jack Pugh, Rocky Face
Gerald L. Rhyne, New South River
Earl Rogers, Wilmington
Maynard A. Shaver, Neuse
Richard Spencer, Sandy Run
Robert Spivey, Region 1

Terms Expiring in 1980

Dan Abernathy, Montgomery
James Robert Beam, Gaston
Tom Bodkin, Region 6
Dan Crouch, Region 2
Cecil Faulkner, Cullom
L. E. Forrest, Raleigh
Henry Lee Foster, Region 3
Grady Funderburke, Wilmington
Grady Griffin, North Roanoke
Bettie C. Hooks, Avery
E. E. Hunsinger, Anson
Mrs. J. C. Jacobs, Macon
Ralph E. Jones, Jr., Mount Zion

N. Elvin Jones, Gaston
Milton Jordan, Robeson
John Knight, Buncombe
Mrs. A. D. Lindsey, Alexander
Bruce C. Little, Yates
Wayne McClung, Cheoah
Hayes McClure, Alleghany
A. C. Moody, Stony Fork
Paul Mull, New River
John H. Pace, Sr., Liberty
R. E. Powers, Truett
Alan Sasser, Rowan
Bob D. Shepherd, Sandy Creek
Gwyn P. Sullivan, South Mountain
Ruth G. Summey, Transylvania
Marshall White-Hurst, North Roanoke
Thomas C. Womble, Jr., Pilot Mountain
Joe Young, Mitchell
Joe Zimmerman, Region 4

Terms Expiring in 1981

W. T. Adams, Yadkin
Mrs. Charles Alexander, Kings Mountain
Mrs. Fred Brendell, Jr., Haywood
Robert L. Butchart, Jr., Piedmont
Carmen M. Butler, New South River
Bill Creech, Johnston
James Davenport, Chowan
Robert L. Gaskins, Dock
R. Curtis Greene, Brushy Mountain
Haven C. Lowe, Cherokee
Welton Lowry, Burnt Swamp
John McCulloch, Mecklenburg
Mrs. Jessie McHone, Blue Ridge
Charles Moses, Tuckaseigee
Richard Plyler, Kings Mountain
Dean Ramey, Raleigh
Tom Ray, Columbus
Henry L. Register, Brunswick
T. W. Searcy, Polk
Lee Roy Smith, Buncombe
Fred Troutman, Brier Creek
Lamar Wakefield, Caldwell
Alton Wall, Randolph

Terms Expiring in 1982

Lonnie Armstrong, West Chowan
Dean Baughn, Region 7
Fred Barnes, Caldwell
Paul Brock, Sandy Run
John Bunn, Region 10
James Caldwell, Mecklenburg
Mrs. James Chestnutt, Pilot Mountain
Billy Cline, Region 9
Ben Gault, Beulah
Roger Gilbert, Bladen
Don Hadley, Atlantic
Mrs. Leon Hawks, Little River
Charles Hinson, Sandhills
Dewey Hobbs, Region 8
Jack Mansfield, Yates
John McGinnis, Dan Valley
Wade McKnight, Gaston
Douglas Moore, South Roanoke
Kenneth Morris, Ashe
Sam Morris, Cabarrus
Max Reece, Region 5
Ann Savage, Tar River
Milton Sewell, Surry
Paul Shaver, Central
Mrs. Sanford Smith, Piedmont
Wayne Tuttle, Pee Dee

Executive Committee

Dwane R. Campbell, President, General Board
Dewey Hobbs, Vice President, General Board
C. Mark Corts, President, Baptist State Convention
Del Parkerson, First Vice-President, Baptist State Convention
William A. Wallace, Second Vice-President, Baptist State Convention

Committee Chairmen

Robert L. Butchart, Jr., Chairman, Business Administration Committee
Dan Abernathy, Chairman, Church Programs Committee
Fred Barnes, Chairman, Communications Committee
Frank Carter, Chairman, Evangelism Committee
Tom Bodkin, Chairman, Missions Committee
Lonnie Armstrong, Chairman, Stewardship Committee
Thomas C. Womble, Jr., Chairman, Youth and Campus Ministries Committee
Frank R. Campbell, Chairman, Christian

Higher Education Council
Richard Muri, Chairman, Christian Life Council
Richard N. Spencer, Chairman, Social Services Council

Members-at-large

Mrs. James L. Chestnutt, Jr.
Billy H. Cline
John T. McCulloch

General Board Committees

Business Administration

A. Douglas Moore
L. E. Forrest
Robert L. Butchart, Jr.
Dewey Hobbs

Members-at-large

Joseph L. Lineberry
Roland Palmer
Gerald Hewitt
Leon Spencer
Clifford O. Scott

Church Programs

James Davenport
Lawrence E. Funderburke
Dan Abernathy
John H. Pace
R. E. Powers
Ruth G. Summey
Bill Creech
T. W. Searcy

Communications

Henry Foster
Paul Mull
Carmen Butler
Gloria R. Hawks
Fred Barnes
Milton J. Sewell

Evangelism

Smoot Baker
Frank Carter
James Phillips
Jack D. Lawrence
John Knight
W. T. Adams
Haven C. Lowe
Billy Cline
Jack Pugh

Missions

George Huggins
Del Parkerson
Tom Bodkin
Joe Zimmerman
Jessie McHone
Tom Ray
Fred Troutman
Ann Savage

Stewardship

Harding Caldwell
Bill Gillespie
I. L. Glover
Henry Register
E. E. Hunsinger
Cecil Faulkner
Robert Gaskins
Lonnie Armstrong
Jack Mansfield

Youth and Campus

Joseph Hendrix
Wayne McClung
Tom Womble
Gwilli Brendell
John McCulloch
Curtis Greene
Roger Gilbert
Wade A. McKnight
Kenneth Morris

Council on Christian Hig Education

Dwane R. Campbell
Frank R. Campbell
Cora Gates
William H. Hough
Ralph E. Jones, Jr.
James O. Mattox
Elwyn G. Murray, Jr.
Dan Crouch
Mrs. J. C. Jacobs
W. Elvin Jones
John M. McGinnes, Jr.
Welton Lowry
Dean Ramey
John T. Bunn

ames J. Caldwell
eggy Chestnutt

x-officio Members

eneral Secretary-Treasurer
resident, General Board
resident, WMU
xecutive Secretary, Council on Christian Higher Education
resident, Baptist State Convention

ouncil on Christian Life and Public Affairs

ean Baughn
ichard Muri
aul Brock
rs. Charles Alexander
amar Wakefield
ax Reece
ayne Tuttle

embers-at-large

rs. Randall Lolley
oger Sharpe
ahan Siler
obert Bailey
ames C. Cammack
rs. Allen Laymon
iss Lu Leake
rs. Carrie Winter
aylord Lehman
harles Young
obert Dale
. A. Huneycutt

x-officio Members

President, General Board
General Secretary-Treasurer
Executive Director, Council on Christian Life
Editor, *Biblical Recorder*
Editor, *Charity and Children*
Two college students

Council on Social Service Institutions

George Gresham
Ralph Hogan
Gerald Rhyne
Maynard A. Shaver
Richard Spencer
Grady Funderburke
Milton Jordan
Marshall White-Hurst
Joe Young
Charles Moses
Richard Plyler
Alton Wall
Jerry Gamble
Charles Hinson
Mrs. Sanford H. Smith

Ex-officio Members

President, Baptist Children's Homes
Superintendent, N.C. Baptist Homes
President, N.C. Baptist Hospitals, Inc.
President, Boards of Trustees of these Institutions
General Secretary-Treasurer
President, General Board
President, WMU
Executive Secretary, Council on Christian Social Services

Assemblies

Earl J. Rogers
James R. Beam
L. E. Forrest
Grady Griffin
Mrs. Bettie Hooks
Bruce C. Little
Bill Wallace

Fruitland

John Bunn
Billy Cline
Hayes McClure
A. C. Moody
Josephine Hendrix
Lee Roy Smith
Benjamin Gault
Sam Morris
Paul Shaver

Services Rendered

Don Hadley
W. Elvin Jones
Thomas C. Womble, Jr.

Members-at-large

Allen Bailey
John Lewis
Wade Yates
Crist Blackwell
Carl Bates
John Rogers
Murray Tate
John Lawrence
Allen Sasser

Convention Committees and Task Forces

Program Committee

Cecil Seagle, Chairman

Terms Expiring in 1979

H. W. Birdsong, Winston-Salem
Mrs. James Johnson, Asheville

Terms Expiring in 1980

Horace Jackson, Wilmington
Mrs. J. Henry Simpson, Lillington
John Bunn, Sylva

Terms Expiring in 1981

Alfred Wright, Kings Mountain
Mrs. Doran Cook, Rockingham
Cecil Seagle, Charlotte

Historical Committee

John Steeley, Chairman

Terms Expiring in 1979

Lester Crayton, Asheville
Mrs. James Marchman, Forest City
Otis J. Wheelhouse, Jr., Forest City

Terms Expiring in 1980

J. Clifton Allen, Winston-Salem
Mrs. W. W. Hathaway, Raleigh
J. Winston Pearce, Buies Creek
John Steeley, Wake Forest

Terms Expiring in 1981

Larry Austin, Greensboro
Paul Gregory, Hays
Jennie Carter, Lumberton
Carl Elledge, North Wilkesboro

Nominating Committee

Allen Bailey, Chairman

Terms Expiring in 1979

Neil J. Armstrong, Reidsville
Howard Holly, Burgaw
A. Max Patterson, Stantonsburg
Max G. Reece, Siler City

Terms Expiring in 1980

Mrs. Gerson Boyette, Scotland Neck
Billy Cline, Asheville
Max Freeman, Wilkesboro
Tommy Payne, Greenville
Edna J. Smith, Burlington

Terms Expiring in 1981

Allen Bailey, Charlotte
Fields Young, Shelby
Hoyle Allred, Gastonia
Warren Mallard, Charlotte
Charles Stafford, High Point

Cooperative Ministries with General Baptists Committee

Cline Borders, Chairman

Terms Expiring in 1979

Mrs. Gilmer Cross, Lexington
Cline W. Borders, Shelby

Terms Expiring in 1980

John Cave, Rocky Mount
William Puckett, Raleigh

Terms Expiring in 1981

Max Furr, Boone
Logan Carson, Shelby

'rustee Orientation Committee

en Fisher, Chairman

erms Expiring in 1979

oger Bullard, Wilson
Mrs. Texie Fleming, Winston-Salem
Donald Greene, Hickory

'erms Expiring in 1980

Calvin Knight, Winston-Salem
Lonnie Mack Thompson, Warsaw
A. L. McGee, Wilmington

Terms Expiring in 1981

Ben Fisher, Murfreesboro
James Caldwell, Charlotte
M. O. Owens, Gastonia

.ocal Arrangements Committee

David Morrow, Chairman

1979 Term

David Morrow, Winston-Salem
Mrs. Tom Womble, Jr., Clemmons
. Marion Rector, Winston-Salem
Mrs. Gary Chapman, Winston-Salem
Paul Riggs, Winston-Salem
Thurmon Fox, Winston-Salem
Bill Adkerson, Winston-Salem
H. E. Barkley, Winston-Salem
Mrs. William H. Pope, King

Memorials Committee

Mrs. Jack Painter, Chairman

1979 Term

Mrs. Jack Painter, Belmont
Wayne Riddle, Lenoir
Fletcher Lambert, Reidsville
Herbert Baucom, Littleton
Ernest Holt, Durham

Place And Preacher Committee

Joe Burnette, Chairman

1979 Term

Stiles Ellyson, Burgaw
Joe Burnette, Charlotte
Oliver C. Price, Lawndale
Wilbur Hunnicutt, Valdese
Mrs. Claude Gaddy, Raleigh
Richard Hicks, Gastonia
Stuart Johnson, Charlotte
Edgar Christy, Thomasville
James Honeycutt, Faith

Publicity Committee

Woodrow Hill, Chairman

1979 Term

Rodney Beals, Buies Creek
Elton Casey, Durham
Marse Grant, Raleigh
Woodrow Hill, Raleigh
Charles Hodges, Thomasville
Gene Warren, Lumberton

Resolutions Committee

Joe Zimmerman, Chairman

1979 Term

Joe Zimmerman, Angier
Henderson Belk, Charlotte
Clyde Chapman, Shelby
Claude Harrelson, Wilmington
Mrs. Randy Britton, Ahoskie
Mrs. Alton McEachern, Greensboro
J. C. Goare, Kings Mountain
Tom Bodkin, Biscoe
Tom Faircloth, Reidsville
L. G. Green, Hampstead

Bold Missions Task Forces

Task Force on Sunday School

Cecil Sherman, Chairman

1978-1982 Term

Hoyle Allred, Gastonia
Floyd Annas, Hudson
Bill Byrd, Raleigh
Gary Chapman, Winston-Salem
Joe Clary, Raleigh
Bob Dale, Wake Forest
Mrs. Oliver Davis, Bullock
Bob Gray, Edenton
Wayne Ham, Fayetteville
Ray K. Hodge, Kinston
Ruth Jackson, Asheboro
Paul Kesterson, Wilmington
John Knight, Asheville
Howard Knight, Morehead City
Alvin Loiry, Jr., Sylva
Warren Mallard, Charlotte
Shirley McIntosh, Black Mountain
Leonard Rollins, Lexington
Johnny Ross, Chapel Hill
Cecil Sherman, Asheville
Robert Stewart, Raleigh
Robert Tenery, Morganton

Task Force on Evangelism

E. W. Price, Chairman

1978-1982 Term

Victor Dowd, Greensboro
Richard Everett, Raleigh
Claude A. Frazier, Asheville
Cora Gates, Cary
Horace Jackson, Wilmington
Bill Lamb, Raleigh
Joe Lennon, Raleigh
James Lowery, Gastonia
Bill Penley, Fletcher
E. W. Price, High Point
Cecil Seagle, Charlotte
George Shore, Raleigh
Vivian Simpson, Lillington
Malbert Smith, Durham
Dale Steele, Burlington
Alfred Wright, Kings Mountain

Task Force on Giving

Marshall Collins, Chairman

1978-1982 Term

Fred Bentley, Mars Hill
James Cammack, Fayetteville
Harold Causby, Shelby
John Cave, Rocky Mount
Doug Cole, Raleigh
Marshall Collins, Raleigh
Mrs. Gilmer Cross, Lexington
Dan Griffin, Winston-Salem

Ed Laffman, Warrenton
Allen Laymon, Wilmington
O. D. Martin, Jr., Raleigh
Alton McEachern, Greensboro
Charles McMillan, Raleigh
Luther Osment, Sylva
W. J. Smith, Raleigh
Mack Thompson, Warsaw
Elizabeth Wagoner, Thomasville
Talmage Williams, Raleigh

Task Force on Volunteers

Roy Holder, Chairman

1978-1982 Term

Nona Kay Bickerstaff, Raleigh
Ken Boaz, Raleigh
Floyd Brendell, Elkin
Mrs. Nathan Brooks, Cary
Michael Bryant, Chapel Hill
Corbin Cooper, Raleigh
David Early, Sanford
E. J. Hines, Jacksonville
Sara Ann Hobbs, Raleigh
Roy Holder, Brevard
W. G. Hutchinson, Asheville
Jim Langford, Canton
Jim Mattox, Rutherfordton
David Moore, Raleigh
Larry Phillips, Hickory
Ron Pinkerton, Winston-Salem
Frances Riley, Raleigh
Craven Williams, Boiling Springs
Harry Wood, Eden

Task Force on Baptist Heritage and Polity

Tom Freeman, Chairman

1978-1982 Term

Alfred Ayscue, Mount Airy
Bill Boatwright, Raleigh
Tony Brewington, Pembroke
Nathan Brooks, Cary
Julian Cave, Charlotte
Maurice Cooper, Raleigh
Tom Freeman, Dunn
John Steely, Wake Forest
Henry S. Stroupe, Winston-Salem

Task Force on Prayer

Lynn Fincannon, Chairman

1979-1982 Term

Douglas Aldrich, Gastonia
T. L. Cashwell, Jr., Raleigh
Hope Christian, Raleigh
Wendell Davis, Charlotte
Faye Fincannon, Elkin
Woodrow Flynn, Rutherfordton
Ray Hamilton, Jonesville
Mrs. J. D. Harrod, High Point
Horace Jackson, Wilmington
Ruth Jackson, Asheboro
Joel Jenkins, Nashville
Sara Parker, Greensboro
James S. Ritter, Burgaw
Mrs. Sanford Smith, Greensboro
Aubrey Tomlinson, Louisburg
Frank Walker, Yadkinville

Convention Institutions and Agencies

Baptist Children's Homes of North Carolina, Incorporated

Post Office Box 338
Thomasville, North Carolina 27360

Established 1885
W. R. Wagoner, President
F. T. Bowman, Treasurer

Piedmont Area

W. R. Wagoner, Acting Administrator
Mills Home, Thomasville; Charles Bennett, Resident Director

Eastern Area

Roger E. Williams, Administrator
Kennedy Home, Kinston
Odum Home, Pembroke; Larry Sawyer, Resident Director

Western Area

Hugh Starnes, Administrator
Broyhill Home, Waynesville-Clyde
Maternity Home, Asheville; Boyce Whitmire, Resident Director

Charity And Children

Charles Hodges, Editor

Board of Trustees

Terms Expiring in 1979

Olin T. Binkley, Wake Forest
Willis D. Brown, Fayetteville
Bruce Bryant, Franklin
Ted Chandler, Winston-Salem
Harold Deal, Hickory
Abe Elmore, Dunn
Claude A. Frazier, Asheville
Gene Herrell, Lenoir
Daniel E. Kirk, Salisbury
Purnell Swett, Pembroke

Terms Expiring in 1980

Douglas D. Brendle, Elkin
Gary L. Hearon, Waynesville
Roger A. James, Asheville
Mrs. George H. McNeill, Morehead City
Charles C. Powell, Wilson
Carroll C. Wall, Jr., Lexington
Mrs. Dwight D. Williamson, Wilkesbor
Samuel G. Wilson, Greensboro

Terms Expiring in 1981

Richard Bass, Forest City
Glenn W. Brown, Waynesville
Mrs. John Dickey, Murphy
John A. Johnson, Kenansville
Charles L. McMillan, Jr., Wendell
David F. Morrow, Winston-Salem
Mrs. Ernest Parker, Lewisville
W. Roy Poole, Kinston
Charles Snyder, LaGrange
John T. Stegall, Statesville

Terms Expiring in 1982

Brenda Beam, Burlington
Mrs. J. A. Burris, Lincolnton

Robert Gatlin, Raeford
E. J. Hines, Jacksonville
William Ingold, Burlington
Noel Lee, Jr., Washington
Hubert J. Philpott, Lexington
Raiford Troutman, Concord
Frank Walker, Yadkinville

North Carolina Baptist Hospitals, Inc.

300 South Hawthorne Road
Winston-Salem, N.C. 27103

Authorized by Baptist State Convention of North Carolina, November 17, 1920
Chartered, December 27, 1922
Began Operation, May 28, 1923
John Lynch, *Chief Executive Officer,* in charge of Administration

Board of Trustees

Terms Expiring in 1979

C. Gene Booker, Robbins
Edsel Cook, Boone
Fleming Fuller, Kinston
W. B. Hair, Gastonia
Robert S. Jones, Shelby
Doris Lopp, Lexington
Gerald Quinn, Warsaw
Joyce Warren, Clinton

Terms Expiring in 1980

T. Clyde Collins, Jr., Greensboro
Grady Fuller, Pfafftown
W. J. Furr, Winston-Salem
J. Frank Gilreath, Jr., Charlotte
H. A. Hodge, Jr., Zebulon
Carter Preslar, Asheville
James L. Purser, Raleigh
Herbert W. White, Henderson

Terms Expiring in 1981

Reginald Carter, Hillsborough
John Cave, Rocky Mount
Mrs. Larry Crawford, Burlington
Roddey Dowd, Charlotte
Francis E. Garvin, Wilkesboro
Irvin Grigg, Kernersville
W. C. Hennessee, Sylva
Rawdon Vann, Siler City

Terms Expiring in 1982

Hampton Beamer, Mt. Airy
Rollin Burhans, Jr., Durham
Grover E. Howell, Weldon
Charles P. Nicholson, Jr., Morehead City
Mrs. Hugh Queen, Hamlet
Ernest Stines, Canton

North Carolina Baptist Homes, Inc.

2900 Reynolds Park Road
Winston-Salem, N.C. 27107

Authorized by the Convention, November 14, 1950
First Superintendent Elected, January 9, 1951
First Group Admitted as Operations Began, March 16, 1951
Incorporated as North Carolina Baptist Homes, Inc. May 30, 1951
William A. Poole, Executive Director, Winston-Salem

Board of Trustees

Terms Expiring in 1979

Randall Lolley, Wake Forest
Mickey Blackwell, Carthage
Jack Hoyle, Winston-Salem
Christine Ferrell, Durham
Mrs. Colin Churchill, Wilmington

Terms Expiring in 1980

Lester Martin, Mocksville
Mrs. Owen Herring, Winston-Salem
Gordon Conklin, Greenville
William Stillerman, Mt. Gilead
John Hewitt, Winston-Salem

Terms Expiring in 1981

Joe Burnette, Charlotte
Betty Griffith, Clemmons
Edgar Haire, Charlotte
Gerald Hewitt, Mt. Airy
P. M. Johnson, Mocksville

Terms Expiring in 1982

W. H. Anderson, Waynesville
Wade Huey, Marshall
Garland Johnson, Elkin
Crate Jones, Durham
L. Mack Thompson, Warsaw

Biblical Recorder, Inc.

Founded in 1833 by Thomas Meredith in Edenton. Moved to New Bern in 1835; ther to Raleigh in 1838. Publication suspended in 1841, but resumed in 1843. Originall incorporated 1901 and owned by the Biblical Recorder Publishing Co. until pur chased by the Baptist State Convention of North Carolina in 1938. On January 4 1939, the first issue was published by the Convention.
Published every Saturday in Raleigh as the Journal of the Baptist State Convention o North Carolina.
J. Marse Grant, Editor and Business Manager, Raleigh

Board of Directors

Terms Expiring in 1979

Wayne Adams, Carthage
Alfred T. Ayscue, Mount Airy
Mrs. John Freeman, Durham
D. E. Parkerson, Wilmington

Terms Expiring in 1980

John Tresch, Wake Forest
M. S. Hayworth, Rocky Mount
George C. Thomas, Rocky Mount
Mrs. Maylon Little, Raleigh

Terms Expiring in 1981

Herbert W. Baucom, Jr., Littleton
Mrs. Hubert Dixon, Boiling Springs
Leon Stanley Haywood, Asheboro
Paul Wilson, Red Springs

Terms Expiring in 1982

Melvin Anderson, High Point
Hoyle Langford, Fairmont
Mrs. Horace Long, Gastonia
Richard D. Stewart, Greensboro

Baptist Foundation

Authorized by Baptist State Convention, November 12, 1919
Organized December 15, 1919
First meeting of Directors, November 17, 1920
Edwin S. Coates, Executive Secretary, Raleigh

Board of Directors

Terms Expiring in 1979

Wade Brown, Boone
John L. Stickley, Charlotte
Joseph Teague, Smithfield

Terms Expiring in 1980

Legrand Bennett, Wadesboro
Ivey L. Clayton, Raleigh
Floyd Gibson, Matthews

Terms Expiring in 1981

James Maynard, Raleigh
Mrs. William Mitchiner, Oxford
Raymond C. Needham, Mayodan

Terms Expiring in 1982

Mrs. Oren Bradley, Mt. Airy
Horace McRae, Lumberton
Albert Morris, Raleigh

Terms Expiring in 1983

Joe Larrimore, Monroe
John R. Prince, Jr., Raleigh
Paul Waters, Washington

Campbell College

Opened as Buies' Creek Academy, January 5, 1887
Became Buies' Creek Junior College, August 21, 1926
Authorized by Baptist State Convention to become Campbell College December 17, 1926
New Charter Campbell College adopted by Trustees, April 7, 1927
Campbell College began a senior college program with the junior year class in the year 1961
School of Law founded in 1976
Graduate program in Education launched in 1977
Norman A. Wiggins, President

Board of Trustees

J. Leon Rumley, Chairman

Terms Expiring in 1979

Raymond A. Bryan, Jr., Goldsboro
James F. Bullock, Raleigh
Robert B. Hall, Mocksville
Blanton A. Hartness, Henderson
Robin Whitley Hood, Benson
Fred R. Keith, St. Pauls
Billy T. Mobley, Hickory
A. Lee Royal, Charlotte
Alfred L. Stancil, Rocky Mount

Terms Expiring in 1980

James Austin, Clinton
Allen A. Bailey, Charlotte
J. Raymond Edwards, Jr., Fuquay-Varina
Mrs. Clayton Fulcher, Jr., Atlantic
E. Glen Holt, Fayetteville
George McLaney, Elizabethtown
Mrs. George T. Scott, Selma
William M. Womble, Sanford
Henry B. Wyche, Whiteville

Terms Expiring in 1981

Mrs. Austin Ayscue, Henderson
Robert A. Harris, Eden
D. Earl Pardue, Burlington
Ruth Prince, Elizabethtown
Tom L. Rich, Fairmont
J. Leon Rumley, Winston-Salem
Dan E. Stewart, Raleigh
Mrs. J. H. Strickland, Four Oaks
Fred L. Taylor, Vass

Terms Expiring in 1982

Boyce Allen, Bladenboro
Gerald Arnold, Raleigh
James H. Bearden, Greenville
A. C. Green, Sr., Fayetteville
William T. Mills, Hickory
Milford Quinn, Warsaw
Donald Sneeden, Wilmington
Robert C. Soles, Tabor City
Martha Sue Todd, Windsor

Chowan College

Founded and opened for students as Chowan Female Institute, October 11, 1848
First called Chowan Female College Institute in 1851
First called Chowan Baptist Female Institute in 1868
Became Chowan College, May 17, 1910
Changed to a Junior College, September, 1937
Bruce E. Whitaker, President

Board of Trustees

H. Douglas White, Chairman

Terms Expiring in 1979

Maggie Bridgers, Jackson
Roland L. Garrett, Elizabeth City
Virgil L. McBride, Winston-Salem
Bennie Pledger, Colerain
John F. Sanderford, Wake Forest
H. Douglas White, Rocky Mount
Robert C. White, Windsor
Charlie T. Whitley, Winston-Salem
Edwin L. Williams, Kinston

Terms Expiring in 1980

Sally Cherry, Ahoskie
J. E. Ferebee, Camden
Clarence E. Godwin, Oxford
J. J. Harrington, Lewiston
C. M. Jarvis, Roanoke Rapids
Mike H. Johnson, Hamilton
Charles L. Revelle, Sr., Murfreesboro
Charles Lee Smith, Jr., Raleigh
Etta Stokes, Buies Creek

Terms Expiring in 1981

J. Felix Arnold, Enfield
Norman S. Beeks, Roanoke Rapids
L. M. Brinkley, Ahoskie
Bob F. Hill, Sr., Murfreesboro
Ethel K. Smith, Benson
James H. Ferebee, Sr., Shawboro
Jennings B. Teal, Tarboro
Kate Allen, Weldon
Alvis Poe Flemming, Littleton

Terms Expiring in 1982

Edwin Branch, Enfield
Clyde Davis, Clinton
Mrs. Grady P. Davis, Conway
Shelby Freeman, Morehead City
Walter Gardner, Warrenton
Phillip King, Hickory
Henry M. Skinner, Jr., Wilson
John Sledge, Oak City
Vernon E. White, Winterville

Gardner-Webb College

Chartered first as Boiling Springs High School, Incorporated, December 2, 1905
Opened as Boiling Springs Junior College, September 3, 1928
The name was changed and a new charter granted to Gardner-Webb Junior College Inc., June, 1942
Charter amended in conformity to the Constitution of the North Carolina Baptist State Convention, November, 1946
Admitted to the North Carolina Baptist Convention at the Convention held in Asheville, November 21, 1946
Gardner-Webb College became a fully accredited senior college December 1, 1971
Craven E. Williams, President

Board of Trustees

Hobart C. Smith, Chairman

Terms Expiring in 1979

W. Clyde Bearden, Kings Mountain
H. Paul Bridges, Cliffside
Marshall E. Digh, Denver
Joseph H. Gilley, Jr., Mooresville
Barton W. Hodges, Charlotte
Forest C. Roberts, Sr., Gastonia
Arthur Smith, Charlotte
R. Patrick Spangler, Shelby

Terms Expiring in 1980

H. Edwin Beam, Lenoir
Howard R. Biggers, Jr., Charlotte
J. Wayne Burris, Lincolnton
Mrs. G. Wayne DeHart, Hickory
Joseph D. Fitz, Morganton
Mrs. J. C. Hames, Cliffside
B. Franklin Skinner, Charlotte
Hobart C. Smith, Charlotte
Fred D. West, Gastonia

Terms Expiring in 1981

Dorothy B. Austell, Raleigh
John F. Ayers, Jr., Charlotte
Carolyn Baker, Lincolnton
Lloyd C. Bost, Shelby
Jesse Croom, Jr., Charlotte
Grady Duncan, Belmont
George Elliott, Reidsville
Norman W. Hearn, Winston-Salem
Robert Holder, Mount Airy

Terms Expiring in 1982

Donald Bouldin, Charlotte
Forrest H. Burgess, Forest City
Thomas R. Causby, Belmont
O. Max Gardner, III, Shelby
Robert Glasgow, Jamestown
Clifford E. Hamrick, Jr., Boiling Springs
Barbara Ann Hughes, Raleigh
Joe Mauney, Shelby
Keith S. Snyder, Asheville

Mars Hill College

First commencement or exhibition as French Broad Baptist Institute, July 4, 1857
Chartered Mars Hill College, February 16, 1859
Opened as Mars Hill Junior College, August 14, 1922
Mars Hill College began a senior college program with the junior year class in the year of 1962
Fred B. Bentley, president

Board of Trustees

W. Otis Duck, Chairman

Terms Expiring in 1979

W. O. Brazil, Asheville
Roy Brock, Clyde
Mrs. Charles Bruce, Mars Hill
Harold Causby, Shelby
Clyde Dickson, Charlotte
Robert Owen, Canton
George Pickering, Black Mountain
C. C. Wall, Lexington
W. Glen Watts, Statesville

Terms Expiring in 1980

Mrs. J. Thomas Alexander, Statesville
W. Otis Duck, Mars Hill
C. C. Harrell, Morganton
Carl Meares, Fair Bluff
Jack Noffsinger, Winston-Salem
Robert L. Rowe, Marion
Romulus Sparks, Charlotte
Mrs. W. K. Sturdivant, North Wilkesboro
J. Robert Wren, Gastonia

Terms Expiring in 1981

Mrs. J. Leonard Baker, Marshall
Hugh Borders, Spruce Pine
Kyle Carver, Leicester
Webb Ellis, Asheville
James C. Jacobs, Franklin
J. Alvin Philpott, Lexington
Edwin D. Powell, Sr., Mount Holly
Ralph H. Ramsey, Brevard
Leonard Tilson, Winston-Salem

Terms Expiring in 1982

Walter W. Baucom, Chapel Hill
Richard Bullard, III, Charlotte
Sebren H. Cannon, Valdese
Benjamin F. Knott, Charlotte
Robert Mann, Boone
Harold McDonald, Albemarle
L. Burton Stanford, Asheville
John B. Walker, Jr., Marion
Kenneth I. Zimmerman, Winston-Salem

Meredith College

Incorporated as Baptist Female University of North Carolina, February 27, 1891
Opened for students, September 27, 1899
By legislative enactment became Baptist University for Women, January 20, 1905
Became Meredith College by legislative enactment, January 24, 1911
John E. Weems, President

Board Of Trustees

Seby B. Jones, Chairman

Terms Expiring in 1979

Elizabeth J. Dotterer, Sanford
Lois Edinger, Greensboro
J. C. Faw, Wilkesboro
Marion Lark, Henderson
Hubert F. Ledford, Raleigh
James Nance, Jr., Fayetteville
Lucile Oliver, Smithfield
Joe Savage, Spring Hope
Homer C. Starling, Raleigh

Terms Expiring in 1980

C. C. Barefoot, Benson
Luther Brewer, Cary
Mary Frances Davis, Lincolnton
Carrie Howell, Weldon
George McCotter, Lillington
Mary Virginia Poe, Charlotte
Jack A. Rigney, Raleigh
Claude B. Williams, Jr., Durham
Dorman L. Williams, Winston-Salem

Terms Expiring in 1981

C. David Blanton, Marion
Robert E. Bryan, Jr., Fayetteville
Daniel M. Deaton, Jr., Charlotte
Laura W. Harrill, Raleigh
Everett L. Henry, Lumberton
Chauncey Hoke Leggett, Hobgood
David Russell Parnell, Parkton
Annie Lucile Reed, Kinston
Mary Seagroves Williams, Currie

Terms Expiring in 1982

Cline Borders, Shelby
J. L. Collier, Whiteville
Shearon Harris, Raleigh
Katherine W. Hodgin, Greenville
Seby B. Jones, Raleigh
Bruce Rabon, Fallston
J. C. Stanley, Carthage
John Stone, Southern Pines
Linda Thompson, Mt. Gilead

Wake Forest University

Opened as Wake Forest Institute, February 3, 1834
Chartered as Wake Forest College, Wake Forest, December 28, 1838
Bowman Gray Medical School of Wake Forest College, Winston-Salem, officially opened, July 1, 1941, and the first class of students began work, September 10, 1941
Wake Forest College authorized by special session of Convention meeting in Greensboro, July 30, 1946 to move to Winston-Salem
First session in Winston-Salem began with the summer term, June 18, 1956
Wake Forest College became a university June 12, 1967
J. R. Scales, President

Board Of Trustees

James W. Mason, Chairman

Terms Expiring in 1979

Polly Lambeth Blackwell, Winston-Salem
John M. Cheek, Durham
James R. Gilley, Winston-Salem
Brent Kincaid, Lenoir
Petro Kulynych, North Wilkesboro
Charles B. Martin, Tarboro
James W. Mason, Laurinburg
George W. Paschal, Jr., Raleigh
Leon L. Rice, Jr., Winston-Salem

Terms Expiring in 1980

A. Douglas Aldrich, Gastonia
M. Alexander Biggs, Rocky Mount
Howard Bullard, Fayetteville
Mrs. E. Reed Gaskin, Charlotte
Weston P. Hatfield, Winston-Salem
James R. Helvey, III, Lexington
Sara Page Lewis, Charlotte
J. Robert Philpott, Lexington
D. E. Ward, Jr., Lumberton

Terms Expiring in 1981

E. Lee Cain, High Point
Gloria F. Graham, Wilson
Ray K. Hodge, Kinston
James L. Johnson, Rowland
Hunter Moricle, Reidsville
W. Linville Roach, Greensboro
Colin Stokes, Winston-Salem
Charles Tanner, Garner
Richard A. Williams, Newton

Terms Expiring in 1982

Joseph Branch, Raleigh
Dewey H. Bridger, Jr., Bladenboro
Mrs. James T. Broyhill, Lenoir
C. Frank Colvard, Jr., West Jefferson
Robert A. Culler, High Point
Manuel E. Cunnup, Greensboro
Charles C. Davis, Farmville
John D. Larkins, Trenton
William W. Leathers, III, Rockingham

Wingate College

Authorized as Wingate School by Union Baptist Association, 1895
Opened, 1896; Chartered 1897
In early days operated and controlled by trustees from the Union and surrounding Baptist associations
Became a junior college in 1923
In 1949 the trustees were first appointed by the Baptist State Convention of North Carolina
Wingate College began offering baccalaureate programs with the junior year class in the Fall of 1977
Thomas E. Corts, President

Board Of Trustees

W. T. Harris, Chairman

Terms Expiring in 1979

H. Conrad Bridges, Mooresville
Dan L. Gray, Concord
G. Carl Lewis, Rockingham
Tom M. Pfaff, Charlotte
Maurice J. Pickler, Charlotte
Dudley L. Simms, III, Winston-Salem
Bruce M. Simpson, Monroe

Terms Expiring in 1980

Mrs. W. L. Bingham, Lexington
W. T. Harris, Charlotte
Raiford Miller, Concord
Thomas B. Rushing, Marshville
Mrs. J. Vernon Shields, Robbins
Dale O. Steele, Burlington
Jarvis A. Warren, Charlotte

Terms Expiring in 1981

Robert H. Allen, Sr., Greensboro
Mrs. Philip S. Boone, Raleigh
Paul J. Helms, Monroe
Fulton A. Huntley, Wadesboro
Coy C. Privette, Kannapolis
Nelson Squires, Kelly
William H. Swan, Mt. Gilead

Terms Expiring in 1982

S. Lawrence Childs, Jr., Charlotte
R. W. Crutchfield, Kannapolis
E. D. Gaskins, Monroe
L. L. Helms, Wingate
Andrew M. Lang, Morganton
Edward Lowder, Siler City
Richard A. Taylor, Monroe

Convention Auxiliaries And Organizations

Woman's Missionary Union

Auxiliary to the Baptist State Convention

Executive Board Officers

Mrs. J. Frank Gilreath, Jr., Charlotte ..... President
Mrs. Hoyle Allred, Gastonia ..... First Vice-President
Mrs. J. Kyle Graybeal, Cary ..... Second Vice-President
Mrs. Ronald Sneed, Raleigh ..... Recording Secretary
Mrs. C. Van Teague, Hickory ..... Assistant Recording Secretary

North Carolina Baptist Directors Of Missions

Officers for 1979

Charles McMillan, Jr., Raleigh ..... President
Bill Ballou, Ashe ..... First Vice-President
Clifton Dunevant, Stanly ..... Second Vice-President
A. R. Waisner, Brunswick ..... Third Vice-President
A. Judson Rotan, Randolph ..... Secretary-Treasurer
Cline Borders, Kings Mountain ..... Public Relations
Ruth Prince, Bladen ..... Music Director
Lewis Ludlum, Winston-Salem ..... Historian

North Carolina Baptist Pastors' Conference

Officers for 1979

John F. Rymer, Etowah ..... President
Vernon Williams, Pleasant Garden ..... Vice-President
Vincent Wall, Wilmington ..... Treasurer

North Carolina Baptist Men

Officers for 1979

Joe Lennon, Raleigh ..... President
Harold Causby, Shelby ..... Vice-President
Hobart Smith, Charlotte ..... Vice-President
Robert Hickman, Bladenboro ..... Vice-President
Bill Applewhite, Asheboro ..... Secretary
Willard Finch, Winterville ..... Mission Study Leader
Sanford Smith, Greensboro ..... Mission Action Leader
Grady Griffin, Rocky Mount ..... Royal Ambassador Director

North Carolina Baptist Religious Education Association

Officers for 1979

Warren Mallard, Charlotte ..... President
Larry Austin, Greensboro ..... Vice-President
H. E. Barkley, Winston-Salem ..... Secretary-Treasurer

North Carolina Baptist Music Conference

Officers for 1979

Dan Pardue, Clemmons ..... President
C. A. Kirby, III, Statesville ..... First Vice-President
Adrian Littlejohn, Boone ..... Second Vice-President
Sylvia Stewart, Laurel Hills ..... Secretary-Treasurer

North Carolina Baptist Ministers' Wives Conference

Officers for 1979

Mrs. Willard Brown, Wake Forest ..... President
Mrs. William Leathers, Rockingham ..... Vice-President
Mrs. Edward Lowder, Siler City ..... Secretary-Treasurer
Mrs. John Rogers, Buies Creek ..... Publicity

Southern Baptist Convention Officers And Representatives

President: Jimmy Raymond Allen, 515 McCullough, San Antonio, Texas 78215
First Vice-President: Aulton Douglas Watterson, Jr., 510 W. Main Street, Knoxville, Tennessee 37902
Second Vice-President: William Lee Self, 3626 Peachtree Road, NE, Atlanta, Georgia 30326
Recording Secretary: Martin Bird Bradley, 308 Bramblewood, Nashville, Tennessee 37211
Registration Secretary: Lee Porter, 919 Longstreet Circle, Brentwood, Tennessee 37027
Treasurer: Porter Wroe Routh, 460 James Robertson Pky., Nashville, Tennessee 37219

North Carolina Representatives On SBC Boards, Commissions And Committees

Executive Committee

Gene Watterson, Shelby; George McCotter, Lillington; Allen A. Bailey, Charlotte; Mrs. Gilmer Cross, Lexington.

Foreign Mission Board

James A. Leath, Cherryville; Mrs. Thomas C. Womble, Clemmons; W. Henry Crouch, Charlotte; Ray W. Benfield, Greensboro.

Home Mission Board

J. Harold Craig, Hickory; Richard S. Eskew, Yadkinville; Carl E. Bates, Charlotte; Mrs. James S. Potter, Matthews; Mrs. James R. Gates, Cary.

Sunday School Board

Randolph L. Gregory, Wilmington; Alton G. Elmore, Edenton; Billy T. Mobley, Hickory; T. Marshall Collins, Jr., Raleigh, Norman A. Wiggins, Buies Creek.

Annuity Board

Charles W. Cheek, Greensboro; J. Edwin Hunter, Statesville; Thomas L Cashwell, Raleigh; Robert Clifton Mann, Boone; J. W. Shearin, Jr., Winston Salem.

Southern Baptist Theological Seminary

Linville Roach, Greensboro; James C. Cammack, Fayetteville; John E. Lawrence Raleigh

Southeastern Baptist Theological Seminary

Edgar M. Wyatt, Raleigh; David M. Britt, Raleigh; Paul Broyhill, Lenoir; George Shinn, Raleigh; Mrs. Douglas Branch, Cary; Frank Campbell, Statesville; J. E Collette, Winston-Salem; E. T. Vinson, Scotland Neck; Cecil W. Seagle, Char lotte; Harold E. Stinson, Winston-Salem.

Southwestern Baptist Theological Seminary

W. J. Smith, Charlotte

New Orleans Baptist Theological Seminary

Max Craig, Jr., Stanley

Golden Gate Baptist Theological Seminary

William T. Mills, Hickory

Midwestern Baptist Theological Seminary

Henry Stokes, Buies Creek

Education Commission

Dwane R. Campbell, Elkin

Brotherhood Commission

Claude A. Frazier, Asheville

Christian Life Commission

Alfred Miller, High Point

Historical Commission

B. E. White, Jr., Elizabeth City

Radio and Television Commission

Tommy Joe Payne, Greenville

Stewardship Commission

Horace B. Whitley, Whiteville

Committee on Boards

W. Henry Crouch, Charlotte; Mrs. James R. Gates, Cary.

Baptist World Alliance Officers

David Y. K. Wong, President, 7 Derby Rd., Kowloon, Hong Kong
Robert S. Denny, General Secretary
Headquarters: 1628 16th Street, N.W., Washington, D.C. 20009
Organized London, England, 1905. First session, London, England, July 11-19, 1905.
Last session, Stockholm, Sweden, 1975.
Next session—Toronto, Canada, 1980.

Constitution

PREAMBLE

For the declaration of its fundamental purposes and the permanent guidance and control of its activities, the body does adopt the following as its Constitution, to wit:

Article I. Name

The name of this body is the Baptist State Convention of North Carolina.

Article II. Purposes

The object of this Convention shall be to promote missions, evangelism, education, social services, the distribution of the Bible and sound religious literature, and to cooperate with the work of the Southern Baptist Convention.

Article III. Authority

While independent and sovereign in its own sphere, the Convention does not claim and will never attempt to exercise any authority over any other Baptist body, whether church, auxiliary organization, association, or Convention.

Article IV. Composition

The Convention shall be composed of

(1) Two messengers from each cooperating church and one additional messenger from each church for every hundred members or major fraction thereof, beyond the firs one hundred members; provided, that no church shall be entitled to more than ten messengers. No one shall be a messenger who is not a member of a church cooperating with the Convention, and messengers must be duly elected by their churches; a cooperating church shall be one that supports any object of the Convention and which is in friendly cooperation with this Convention and sympathetic with its purpose and work; and

(2) The officers of the Convention, the members of the General Board, the editor of the *Biblical Recorder* and the President of the Woman's Missionary Union.

Article V. Meetings

The Convention shall convene annually on Monday after the second Sunday in November no earlier than 6:30 p.m. and no later than 7:15 p.m. In case of emergency or unusual circumstances, the General Board is empowered to

change the time or place of meeting, cancel the sessions of the Convention, or call a special meeting by a vote of two-thirds of the members present when the vote is taken.

Article VI. Officers

The officers of the Convention shall be a President, a First Vice-President, a Second Vice-President, a Recording Secretary, an Assistant Recording Secretary, a General Secretary-Treasurer, three Trustees, and a Parliamentarian. The President shall appoint the Parliamentarian, who will serve during the term of the President.

The terms of the President, the Vice-Presidents, and Trustees shall commence at the conclusion of the annual sessions at which they are elected and continue until the close of the next annual session of the Convention; the terms of the Recording Secretary and the Assistant Recording Secretary shall commence on the first day of May following the annual session at which they are elected and continue until the first day of May in the following year. The President and Vice-Presidents may not be elected for more than two consecutive terms. The election of all officers subject to annual election shall be on the afternoon of the first **full** day of the annual Convention, but the elections may be completed, if necessary, on the morning of the second full day. A vacancy in any of the above-mentioned offices, except that of President, occurring between sessions of the Convention may be filled by the General Board; such vacancies in the presidency shall be filled by the Vice-Presidents succeeding to the office in order of their rank.

a. In cases of a vacancy in the office of General Secretary-Treasurer, the General Board shall nominate a man to the Convention to fill this office.

b. Opportunity shall be given to receive additional nominations from the floor of the Convention.

c. The man receiving the majority of votes cast shall be declared elected. Upon election, the General Secretary-Treasurer shall hold office for an indefinite period, with retirement to take effect based upon policies established by the Executive Committee and approved by the General Board.

d. In case the position of General Secretary-Treasurer becomes vacant between sessions of the Convention, the General Board, upon the recommendation of its Executive Committee, shall name an acting General Secretary-Treasurer to serve until the next regular session of the Convention.

The General Secretary-Treasurer is the chief executive officer of the General Board, the chief administrative and program officer of the General Board staff, the chief budget officer of the General Board staff, the chief professional

adviser of the General Board and its committees, the secretary and treasurer of the General Board and the Convention, and one of the denomination's spiritual leaders, providing statewide guidance and inspiration.

The General Secretary-Treasurer and the President of the Convention shall serve ex-officio without voting on all committees and aid by furnishing information, printed materials and needed guidance for the work of committees.

Article VII. Trustees of the Convention

The General Board shall nominate three trustees to be elected by the Convention in annual session. These trustees may suceed themselves, if nominated and elected, and will continue in office until their successors have been elected. The trustees shall hold title to the property of the Convention and convey and use the same as directed by the convention, its General Board or Executive Committee. They shall execute obligations only in behalf of and as ordered by the Convention. They shall have the powers granted to trustees of religious societies by the laws of the State of North Carolina, but subject always to the limitations imposed by this Constitution and by action of the Convention, its General Board or Executive Committee. They shall require the Treasurer of the Convention to give suitable bond, with corporate security and in adequate amount as determined by the General Board, and they shall cause such bonds to be safely kept. Failure on the part of the Treasurer to maintain such a bond in force for as long a period as ten days shall authorize the trustees to remove him from office. The trustees shall make full, detailed reports to the annual session of the Convention and at other times if requested by the General Board. They shall safely keep the seal of the Convention and affix it only as authorized by the Convention, its General Board or Executive Committee. The seal shall be circular in form and shall bear the words:

"Trustees of the Baptist State Convention of North Carolina, Incorporated 1893. SEAL."

The trustees shall keep full minutes of all their meetings and preserve the same in permanent forms. They shall elect their own Chairman and Secretary. Any vacancy occurring in their membership between sessions of the Convention shall be filled by the General Board.

Article VIII. The General Board.

A. **Membership**

1. One member shall be elected from the area of each District Association; one additional member from each District Association with a membership of 20,000 to 40,000; and one additional member from any District Association

with a membership of more than 40,000; ten members-at-large to be elected, one from each region of the state, these ten to be nominated by the Convention Nominating Committee; with a limit of one member from any church and three members from any association.

2. The President and First and Second Vice-Presidents of the Convention shall be ex-officio voting members of the General Board and its Executive Committee. These members, selected by virtue of their Convention offices, shall not be used in determining the number of members from a District Association or church.

3. The General Secretary-Treasurer, the Recording Secretary, the State Woman's Missionary Union President, and the State Brotherhood President shall be ex-officio non-voting members.

4. Members of the Executive Committee of the Southern Baptist Convention, from the Baptist State Convention of North Carolina who are not then serving as elected members of the General Board shall be non-voting, ex-officio members of General Board.

5. No one who is employed by any institution or agency of the Convention, whether the salary be total or supplemental, shall be eligible for membership on the General Board except as an ex-officio member.

6. In the event a member moves from the association or region from which he was elected, his membership shall immediately terminate.

The membership of those moving from the state shall be terminated upon the date of the move from the state.

In the event a member fails to attend at least one meeting of the General Board in a calendar year, without giving due notice of his absence, his membership shall immediately terminate.

7. Any vacancy on the General Board occurring between annual sessions of the Convention may be filled upon recommendation of the Nominating Committee to the General Board. Those elected shall serve through the remainder of the calendar year. The Convention shall at its next regular annual session fill the vacancy for the unexpired term.

B. **Election**

1. The Nominating Committee, as directed by the By-Laws of the Convention and in keeping with Baptist policies and practices, shall present to the annual session a slate of nominees for election, and after opportunity for further nominations from the floor is given, the members shall be elected by the Convention in session.

2. Board members shall be elected for a term of four years with, as nearly as may be possible, one-fourth of the membership being elected at each annual session, provided, however, that any such board member who shall have been

elected to fill a vacancy of less than two years, shall be eligible to be re-elected to a full term of his own.

C. **Powers and Functions**

Except as specifically limited by the Constitution, the General Board shall have the power to act for the Convention in the interim between sessions, and shall have general supervision of all agencies and institutions fostered and supported by the Convention.

Article IX. Institutions, Agencies and Councils of the Convention

A. **Institutions and Agencies**

1. Educational Institutions
   a. Campbell College
   b. Chowan College
   c. Gardner-Webb College
   d. Mars Hill College
   e. Meredith College
   f. Wake Forest University
   g. Wingate College
2. Social Service Institutions
   a. Baptist Children's Homes of North Carolina, Inc.
   b. North Carolina Baptist Hospitals, Inc.
   c. North Carolina Baptist Homes, Inc.
3. Agencies
   a. Biblical Recorder, Inc.
   b. North Carolina Baptist Foundation, Inc.

B. **Trustees and Directors of the Convention's Agencies and Institutions**

The charter of every institution owned or supported in whole or in part by the Convention shall contain the following provisions.

1. The Baptist State Convention of North Carolina shall elect the trustees and directors of said corporation for terms of four years, except that the directors of the Baptist Foundation shall be elected for terms of five years. At the first election by the Convention, one-fourth of the board of trustees or directors shall be elected to serve for one year, one-fourth for two years, one-fourth for three years, and the remaining one-fourth for four years. At each subsequent regular annual session of the Convention, one-fourth of the board of trustees or directors of said corporation shall be elected by the Convention to succeed the members of said board retiring.

2. The trustees and directors shall be responsible to the Convention for the operation of its institutions in accordance with Baptist principles; report of work done and undertaken shall be made annually to the Convention; any

change in the charter of any institution which would affect, alter or change in the purpose of the institution or the relationship of the institution or its board of trustees to the Convention shall have the prior approval of the Convention. No change of policy shall be made without securing the prior approval of the Convention or its General Board; no program shall be inaugurated which might involve the Convention directly or indirectly in a debt, without securing the prior approval of the Convention.

3. The members of the board of trustees or directors of said corporation shall be residents of the State of North Carolina and members of churches cooperating with the Convention.

4. If for any reason a member of a board shall cease to be a member of a church cooperating with the Convention or shall remove his residence from the State, his membership on any board shall be thereby terminated. Any vacancy on a board may be filled by recommendation of the Nominating Committee to the General Board until the next regular annual session of the Convention, and the Convention shall at its next regular annual session fill the vacancy for the unexpired term. The board of trustees or directors of said corporation by affirmative vote of three-fourths of the entire membership given in regular annual meeting or in a special meeting called for the purpose, shall have the power to remove from office any trustee or director of such corporation for cause considered sufficient by such board, but only after reasonable notice to such trustee or director and opportunity to be heard by the board. The Convention shall have the right to remove any trustee or director for cause considered sufficient by the Convention, but only after reasonable notice to such trustee or director, and opportunity for him to be heard by the Convention. Notice of such contemplated action and hearing by the Convention may be given by the Executive Committee of the General Board of the Convention.

5. The trustees or directors of the institutions and agencies of the Convention shall be elected by the Convention after receiving nominations from the Convention's Nominating Committee or from the floor. The trustees and directors of all institutions owned and supported by the Convention shall make an annual report to the above committee of all vacancies to be filled.

6. The members of the boards of trustees and directors of the institutions and agencies of the Convention shall be distributed as widely as practicable. The term of office of a trustee who has not resigned, died, become disqualified, or been removed shall not expire until his successor shall have been duly elected and qualified.

No individual shall serve on the board of an institution or agency who is at the same time holding membership on the

board of any other institution or agency. No individual who is employed by an agency or institution of the Convention shall serve on the board of trustees of any other agency or institution.

C. **Agencies**

1. Biblical Recorder, Inc.

The *Biblical Recorder* is the journal of the Baptist Stat Convention of North Carolina. According to its charter, the publication is "to maintain and safeguard the inalienable rights and privilages of a free press, these rights and privileges being consistent with the traditional Baptist emphasis upon the freedom, under Christ, of both the human spirit and Baptist churches." The *Biblical Recorder* shall be operated by sixteen directors who shall serve four-year terms. One-fourth of the directors shall be elected annually by the Convention.

2. North Carolina Baptist Foundation, Inc.

The Baptist Foundation shall be operated by fifteen directors who shall serve for five-year terms. One-fifth of the directors shall be elected annually by the Convention. The purposes of the Foundation shall be to receive, hold and administer donations of money and property which charitable-minded persons may leave to it from time-to-time.

D. **Councils of the Convention**

1. Council on Christian Higher Education

The Council will work with the Executive Secretary of the Council to provide an effective program for the seve Baptist colleges, without in any way hindering the trustee operation of any one of them.

(a) The Council shall be composed of the members o the General Board comprising the Christian Higher Educatio Committee, together with the president, dean, and chairmar of the trustees of each of the colleges (and university) receiving funds from the Convention, and as ex-officio members: the General Secretary-Treasurer of the Baptist State Convention, the President of the Baptist State Convention, the President of the General Board, the President of the Woman's Missionary Union, and the Executive Secretary of the Council on Christian Higher Education. The chairman of the General Board Committee on Christian Higher Education shall be president of the Council. The duties and powers of the Council shall be fixed by the By-Laws of the Convention.

(b) Representatives on the Council from the colleges will not have voting power in the allocations of funds. No member of the Council who occupies a salaried position with the Convention or its institutions or its auxiliary shall have a vote on appropriations that may be made to the institutions; and all appropriations agreed upon shall be subject to the approval of the General Board.

2. Council on Christian Social Services

The Council will work with the Executive Secretary of the Council on Christian Social Services in order to provide a well-integrated program for Children's Homes, Homes for Aging, and the Hospital, without in any way hindering the independent operation of each.

(a) The Council shall be composed of the members of the Christian Social Services Committee of the General Board; the President of the Baptist Children's Homes of North Carolina, Incorporated; the Superintendent of North Carolina Baptist Homes, Incorporated; the President of the North Carolina Baptist Hospitals, Incorporated; the Presidents of the Boards of Trustees of these institutions; the General Secretary-Treasurer of the Convention; the President of the General Board; the President of Woman's Missionary Union; and the Executive Secretary of the Council on Christian Social Services. The chairman of the General Board Committee on Christian Social Services shall be President of the Council. The duties and powers of the Council shall be fixed by the By-Laws of the Convention.

(b) Representatives on the Council from the institutions will not have voting power in the allocation of funds. No member of the Council who occupies a salaried position with the Convention or its institutions or its auxiliary shall have a vote on appropriations that may be made to the institutions; and all appropriations agreed upon shall be subject to the approval of the General Board.

3. Council on Christian Life and Public Affairs (20 regular members, 7 ex officio)

(a) Eight members from the General Board. Chairman of this committee shall be one of the eight members of the General Board, a member of the Executive Committee of the General Board, and President of the Council on Christian Life and Public Affairs.

(b) Twelve additional members elected from over the state on a four-year rotating basis to be named by the Committee on Nominations and elected by the Convention.

Four of the twelve are to be from the staff and faculty of Southeastern Seminary, North Carolina Baptist Social Service Institutions, and North Carolina Baptist Colleges and University. The other eight are also to have an interest and understanding in the field of practical Christian living.

(c) There are to be seven ex-officio members. They are: President of the General Board, General Secretary-Treasurer, Director of the Council, Editors of the *Biblical Recorder* and *Charity and Children,* and two college students elected by the state student convention for a two-year term.

(d) Representatives on the Council from the institutions will not have voting power in the allocation of funds. No member of the Council who occupies a salaried position with the Convention or its institutions or its

auxiliary shall have a vote on appropriations that may be made to the institutions; and all appropriations agreed upo shall be subject to the approval of the General Board.

(e) The Council shall have an Executive Committee with authority to carry on the work of the Council betweer regular sessions. The Executive Committee shall be composed of the Executive Secretary of the Council, the President of the Council, and three members-at-large electe by the Council.

Article X. Concerning Debts

All borrowing by the Convention for its own use, or for its institutions or agencies, or borrowings by any institution or agency of the Convention, the payment of which would require an extension of time beyond the close of the subsequent fiscal year, shall be authorized only on the following terms and conditions.

A. The General Board shall have authority to borrow money in anticipation of current revenue, provided that an unpaid balance of such borrowing at the end of the currer fiscal year shall be provided for in and made a part of the budget for the subsequent fiscal year.

B. Neither the Convention, nor any institution or agency, owned or supported in whole or in part by the Conventior shall accept or receive, directly or indirectly, any gift, grant or aid from the Federal or State governments or any governmental agency, except for definite and full services rendered by the institution or agency and by and with the approval of the Convention or its General Board.

C. No institution or agency of the Convention shall encumber its property or change its status with respect to the Convention without authority from the Convention. Institutions and agencies of the Convention, subject to the approval of the General Board, shall have authority to borrow money in anticipation of current revenue, provided that any unpaid balance of such borrowing at the end of the current fiscal year shall be provided for in and made a part of the budget for the subsequent current year.

D. Any and all resolutions which propose the borrowing of money shall set forth all pertinent facts and a definite schedule for repayment. Such requests shall be sent to the Executive Committee or General Board by October 1, of each year for recommendation to the Convention. These recommendations shall be included in the General Board's report and subject to the rules concerning the adoption of this report.

(1) Notice of any and all contemplated borrowings shall appear in the *Biblical Recorder* in three separate issue in advance of the meeting of the Convention during which it is proposed that action be taken.

Article XI. Fiscal Year

The Convention's fiscal year shall close on December 31.

Article XII. Adoption or Termination of Activities; Establishment or Termination or Severance of Institutions, Agencies or Councils

A. **Adoption or Termination of Activities**

Proposals concerning a new work or activity not already being carried on by the Convention or termination of any current work or activity shall be presented to the Institution, Agency or Council concerned. If the new work shall not be undertaken for lack of funds, lack of authority, or for any other reason, or if the current activity shall not be terminated as requested, the proponent may present the same to the Convention at its regular meeting as set forth hereinafter in Paragraph C.

B. **Establishment or Termination or Severance of any Institution, Agency or Council**

Proposals concerning the establishment of a new Institution, Agency, or Council, or the termination or severance of any Institution, Agency or Council shall be presented to the Convention in annual session. If the Convention, by majority vote, agrees that the proposal should be further considered, the procedures of Paragraph C below shall be favored.

C. **Proposal Referred to General Board**

Upon presentation of a proposal of Paragraph A above, or upon the vote of the Convention to further consider a proposal under Paragraph B above, the Convention president shall refer the proposal to the General Board for a detailed study. No final action on any such proposal shall be taken at the Convention at which such proposal is first made.

Article XIII. Woman's Missionary Union

The Woman's Missionary Union of North Carolina is recognized as an auxiliary of this Convention whose accomplishments and potentialities in good works are appreciated as being of immeasurable power to our Christian cause.

Article XIV. Amendments

This Constitution may be changed or amended on the second full day of any annual session of the Convention by a two-thirds vote of the registered messengers present when the vote is taken, provided that notice of any and all

amendments to the Constitution shall appear in the *Biblical Recorder* in two separate issues in advance of the meeting of the Convention in which the proposed action is to be taken.

Article XV. Validate

The adoption of this new Constitution shall not invalidate any action validly taken by or in behalf of the Convention or any of its institutions or agencies prior to the date this new Constitution becomes effective.

Bylaws

The work of the Convention shall be governed by the ollowing by-laws:

. Duties of Officers of the Convention

A. The president shall preside over the deliberations of ne Convention and discharge such other duties as are nposed upon him by the Convention or as are incumbent n the presiding officer of a deliberative body. He shall in dvance of the meeting of the Convention and with the ssistance of the Vice-Presidents appoint a Committee on nrollment consisting of nine members and a Committee on Committees consisting of fifteen members no later than May . He may appoint other committees when so directed by ne body. He shall also serve ex-officio as a voting member f the General Board and its Executive Committee. He shall lso serve as an ex-officio nonvoting member of all Convention committees.

B. **The Vice-Presidents**

1. In the event of the death of the President or his ncapacity to serve the Vice-Presidents shall succeed him in he order of their rank; and so succeeding shall have and ischarge the duties incumbent upon the President.

2. They shall assist the President in naming those Convention Committees for which he is responsible and hall serve ex-officio as voting members of the General Board and its Executive Committee.

C. **The Recording Secretary**

The Recording Secretary shall record and preserve the roceedings of the Convention and shall prepare the copy or printing.

The Assistant Recording Secretary will assist the Recording ecretary and in case of illness or death of the Recording ecretary during a Convention year, he will succeed him to he office of Recording Secretary.

D. **The General Secretary-Treasurer**

1. The General Secretary of the Convention shall promote he whole program of the Convention, including Missions, vangelism, Higher Education and Social Service, and may erve as adviser to all the institutions, agencies, and committees of the Convention. He shall work under the irection of and be subject to the authority of the General Board; and shall have administrative supervision of such vork as shall be assigned to him by the Convention or its General Board.

2. In carrying out the responsibilities of each and all these unctions, the General Secretary-Treasurer shall:

a. Coordinate and evaluate General Board programs with

the help of the General Board and its Executive Committee;

b. Advise and otherwise assist the General Board, the Convention and their committes and subcommittees, including the provision of direct staff help in planning meetings, preparing agenda, presenting analyses, facts, and recommendations;

c. Plan, coordinate and supervise the entire budgetary process (formulation, authorization and administration) under the direction of the Executive Committee and, where appropriate, the Convention;

d. Assume responsibility for the administration, coordination and direction of General Board staff, including the recommendations of all divisions and department heads, organization of professional staff, development of professional staff position descriptions, and preparation of personnel policies;

e. Encourage staff members to make their fullest contribution to the work of the Baptist State Convention of North Carolina;

f. Work on a cooperating basis with the heads of all Boards and Agencies of the Convention;

g. Promote participation in and support for all North Carolina Baptist and Southern Baptist Convention programs and represent the General Board, as appropriate, to the denomination and the public.

3. As Treasurer, he shall receive all funds sent him for the objects of the Conventions, and make acknowledgements of the same in the manner as the General Board may determine for the faithful performance of his duties. He shall sign all checks which shall be countersigned by the Business Manager and Comptroller. However, in the event that either is unable to perform his duty because of disability or other cause, the Executive Committee shall designate someone to sign checks on behalf of either officer, all of whom shall be bonded in such amount as shall be determined by the General Board. He shall forward at least once a month all contributions to their destinations. He shall make an annual report of his receipts and disbursements which shall be published in the minutes of the Convention, and upon retiring from his office, he shall deliver to his successor all money, papers, books and other property belonging thereto.

4. As General Secretary he shall supervise the work of administrative assistants, the Director of the Office of Public Relations, the Director of the Office of Stewardship and Cooperative Program Promotion, and the Director of the Department of Pastor/Church Relations.

E. **The Parliamentarian**

The Parliamentarian shall advise and assist the Presiding Officer of the Convention with respect to all matters involving proper parliamentary procedure. The Rules of

)rder for the Convention shall be those laid down in obert's "Rules of Order," but in cases where the meaning ıay not be clear the President shall exercise his discretion, ubject to appeal to the Convention.

I. Duties of the Committees

Membership on Convention committees shall not bar one om serving as a member of the General Board, or as a irector of any agency of the Convention, or as a trustee of ny institution of the Convention.

Vacancies occurring in committees between sessions of the onvention shall be filled through appointment of the onvention President.

Nothing contained in reports to the Convention shall be onstrued as an action of the Convention except the ecommendations which are definitely listed and adopted by he Convention.

The committees of the Convention shall be divided into hree categories:

A. **Those appointed by the President and Vice-Presidents in advance of the meeting of the Convention.**

1. THE COMMITTEE ON ENROLLMENT consisting of nine nembers whose duties it shall be to provide registration ards for messengers and visitors and have them in a uitable place several hours before the meeting of the onvention. This committee shall make a report to the ssembled messengers upon the call of the President, and hall serve as a committee on credentials.

2. THE COMMITTEE ON COMMITTEES whose duty it shall e to nominate for election by the Convention the ommittees listed under sections B and C below, and such ther committees as may be assigned to it.

It is desirable that at least 25 percent of members ominated to all committees of the Convention shall come rom churches with a resident membership under 400. No ne shall be nominated to serve on more than one ommittee at the same time. It is desirable that no church hall have more than six (6) members serving at one time n committees. Any addition beyond six (6) must be ndividually justified by the Committee on Committees to he Convention.

B. **Those to report at the next regular session of the Convention.**

1.THE COMMITTEE ON RESOLUTIONS consisting of fifteen members ten of whom shall be nominated by the Committee on Committees and elected by the Convention, to serve during the succeeding year and to report at the next regular session of the Convention. The five other members should be from the General Board with at least

two of the five from the Executive Committee. These five should be named by the Executive Committee after the organizational meeting in January of each year.

All resolutions presented to the Convention shall be referred to the Committee on Resolutions, except that by a two-thirds vote of the messengers present on the second day of the Convention, the rules may be suspended and a resolution be taken up for immediate consideration.

Those who plan to present resolutions to the Convention for consideration are urged to submit a copy of the resolution to the Committee well in advance of the Convention. This will not only give the Committee more adequate time to consider the resolutions, but will also make it possible to print the proposed resolutions in the Book of Advance Reports.

2. THE COMMITTEE ON NOMINATIONS, consisting of fifteen members, five of whom shall rotate off each year. Their term of office shall begin with the adjournment of th Convention at which they are elected and shall terminate upon adjournment of the Convention at which their successors are elected. No member shall be eligible to succeed himself after serving three consecutive years. No person employed by the General Board or an agency or institution of the Convention shall serve as chairman of this committee.

It is desirable that the Convention shall nominate at least 25 percent of the members to the various boards, agencies and institutions from churches with resident membership under 400. No one shall be nominated to serve on more than one board at the same time. They shall also nominate members for vacancies for the twelve (12) members-at-large of the Council on Christian Life and Public Affairs and such other nominations as may be delegated to the Committee o the Convention. It is desirable that no church shall have more than six (6) members serving at one time on Convention boards. Any addition beyond six (6) must be individually justified by the Nominating Committee to the Convention.

a. The Committee shall begin to function upon election. I shall meet as often as needed to prepare recommendations for vacancies and shall begin not later than July 1 to prepare recommendations for the annual meeting of the Convention.

b. This committee shall invite through letter the institutional and agency heads and associational leadership t submit recommendations for vacancies for their respective institutions, agencies or General Board occurring annually o between annual sessions of the Convention. The Committee shall invite individuals through the *Biblical Recorder* to submit recommendations. All recommendations shall be accompanied by biographical material. All such materials shall be kept by the Chairman of the Nominating Committe

uring the period of his active work up to and until the me of the convention. After the Convention has taken ction on nominations, the Chairman will forward all iographical materials to the new Chairman of the ommittee on Nominations.

c. When the Committee meets to do its work, it shall give areful consideration to those who have been recommended om the various sources indicated above, but it will be free o follow its own best judgement in making ecommendations to the Convention or the General Board. he Committee should strive to select and nominate the est representatives of our Convention from the vast esources available to the Baptists of North Carolina. Special mphasis should be given to:

(1) Stability of effective leadership, thus assuring the ontinuous work of Baptists.

(2) Demonstrated active churchmanship, thus assuring ffective Baptist State Convention representation.

(3) A cross-section of membership, thus assuring epresentation of churches of various sizes and types, a ariety of professional and educational backgrounds, eographical areas, different age groups, and both lay ersons and ministers. It is desirable to avoid the oncentration of leadership in too few places.

d. Consent of the nominee to serve shall be secured by he Committee prior to the recommendations to the onvention or the General Board.

e. The full report of the Committee shall be published in he *Biblical Recorder* at least one week prior to the annual neeting of the Convention.

3. THE COMMITTEE ON CONVENTION PROGRAM, onsisting of nine members, three of whom shall rotate off ach year. Their terms of office shall begin at the djournment of the Convention at which they are elected nd shall terminate upon the adjournment of the onvention at which their successors are elected. No nember shall be eligible to succeed himself after serving hree consecutive years or one full term. This committee hall be responsible:

a. For the program of the Annual Meeting of the current ear and preliminary plans (speakers and theme) for the ext Annual Meeting.

b. For all other matters in connection with the Annual Meeting not provided for in the Constitution and By-Laws.

4. COMMITTEE ON LOCAL ARRANGEMENTS consisting of ine. This committee shall be responsible for:

a. Supervising all arrangements with the local auditorium ncluding the securing of typewriters, telephones, furniture nd needed equipment for the sessions of the Annual Meeting.

b. Working with Convention staff, Program Committee, nd Enrollment Committee of the Convention in arranging

for display booths, platform, sound system and other arrangements necessary for the sessions of the Convention.

5. THE COMMITTEE ON MEMORIALS consists of five members. They shall prepare a report memorializing ministers and lay leaders of the Baptist State Convention who died since the publication of the previous Convention Annual. They shall recommend names of those to whom the Annual of the Convention is to be dedicated. The Committee may make recommendations to the Executive Committee of those persons to be memorialized who died after the close of the Convention and prior to publication of the Annual.

6. THE HISTORICAL COMMITTEE, consisting of twelve members, four of whom shall rotate off each year. A member having served a full three-year term shall not be eligible to succeed himself.

This committee shall recommend appropriate measures for the preservation of Baptist history. It shall seek to preserve the minutes and records of all Baptist bodies, churches, associations, and conventions, historical manuscripts, printed materials, including correspondence, and museum objects. It shall encourage the writing and publication of high-standard histories of individuals, churches, associations, and conventions. It shall recommend what historic sites, including buildings, should be properly marked and preserved when these are related to Baptist history. It shall work in close collaboration with the historical researcher employed jointly by the Baptist State Convention and Wake Forest University, who works directly with the Baptist Collection in the Wake Forest University Library. The committee shall report annually to the Baptist State Convention and shall cooperate with the Historical Commission of the Southern Baptist Convention.

7. THE COMMITTEE ON PLACE AND PREACHER consisting of nine members. This committee shall recommend the preacher for the next annual session of the Convention and be responsible for recommending to the Convention a place of meeting for at least two years in advance; and should consider proper accommodations and the size of the auditorium which is available.

8. THE COMMITTEE ON TRUSTEE ORIENTATION, consisting of nine members, three of whom shall rotate off each year. Their terms of office shall begin at the adjournment of the Convention at which they are elected and shall terminate upon the adjournment of the Convention at which their successors are elected. No member shall be eligible to succeed himself after serving three consecutive years or one full term.

a. The committee shall be responsible for planning and promoting an annual orientation program for trustees and directors of Convention institutions and agencies.

b. The committee shall prepare a brief manual of

struction for use by trustees and directors of Convention stitutions and agencies, and shall, as occasion requires, vise this manual.

9. THE PUBLICITY COMMITTEE, consisting of six members. ue to the peculiar character of this committee, members ay be elected to succeed themselves as often as seems esirable.

It shall be the duty of this committee to plan for proper ews coverage of all sessions of the Baptist State onvention, to act as liaison group between the Convention nd the press, to formulate and release news items growing ut of the sessions of the State Convention, and in general seek to promote good relations between the enomination and the public press.

10. THE COMMITTEE ON COOPERATOIN WITH GENERAL APTISTS, consisting of six members, two of whom shall be ected for a three-year term, two for a two-year term, and vo for a one-year term. Once the committee has been rganized, two persons should be nominated each year for iree-year terms. The General Secretary-Treasurer, the resident of the Convention, a college student, and the irector of the Department of Cooperation with General aptists shall serve as ex-officio members. These shall form Joint Committee with a comparable group from the eneral Baptist Convention. This Joint Committee shall study nd recommend periodically to their respective groups areas f cooperative work, activities, and projects that will rengthen our common fellowship as well as advance the ork of our Lord. The Joint Committee will serve in an dvisory capacity to the Department of Cooperation with eneral Baptists.

C. **Special Convention Committees**

When a special committee is called for, the Resolutions ommittee shall study the situation to see if there is a ommittee or group already in existence which could ppropriately attend to the matter proposed, and, if there is uch a group, it shall, upon recommendation of the esolutions Committee and vote of the Convention, be eferred to them. Otherwise, the Resolutions Committee may ecommend that a special committee be set up by the onvention.

II. Eligibility for Membership on the General Board on Boards of Trustees and Directors of Agencies and Institutions of the Convention

Members of the General Board and Trustees and Directors f any agency or institution of the Convention shall be embers of churches cooperating with the Convention.

The term of office shall begin on January 1, following the

meeting of the Convention at which members were elected and shall end on December 31 following the Convention at which their successors were elected, unless sooner terminated.

In no case shall a member of any board serve a continuous term of more than four years, except the directors of North Carolina Baptist Foundation, in which case the continuous term shall not exceed five years, provided, however, that any such board member who shall have been elected to fill a vacancy of less than two years, shall be eligible to be re-elected to a full term of his own. No individual who is employed by the General Board, an agency or institution of the Convention shall serve on the Board of trustees of any other agency or institution.

A member of a board of any institution or agency of the Convention having completed a full term of office shall not be eligible for re-election to membership on the same board until the lapse of one year, but shall be eligible for immediate election to membership on the board of any other institution or agency of the Convention.

IV. The General Board

A. **Powers and Duties of the General Board**

1. THE GENERAL BOARD SHALL HAVE CHARGE and control of all work of the Convention in the interim between sessions of the Convention, except those activities committed specifically by charter to the Boards of Trustees of its institutions and agencies. It shall have the power to act for the Convention in the interim between sessions of the Convention; and any action taken during the interim shall be binding on the Convention and reported fully to the Convention at its next session. It shall make and approve all appropriations. It shall have no power to contravene any action of the Convention nor to launch any new institutions. It may provide for the expansion of any phase of work which its income and resources may make possible. It shall have the responsibility of bringing to the Convention for its consideration recommendations concerning any phase of work that is being done or that should be undertaken in order that the Convention may have an over-all picture of the total program of North Carolina Missionary Baptists. Upon any proposal being referred to the General Board under Article XII, paragraph of the Constitution, the General Board shall structure a study that shall provide full information to the Convention, prior to its next regular meeting, including:

a. An analysis of the need for the activity, Institution, Agency or Council;

b. Alternate approaches available to the Convention;

c. A feasibility study, showing costs, both immediate and ng-range; and

d. Availability or lack of resources.

2. THE GENERAL BOARD SHALL MAKE A REPORT to the onvention of its activities during the year. The Board shall ave its report printed and ready for distribution at the first ession of the Convention, including reports from Education stitutions, Hospitals, Children's Homes, Homes for Aging, aptist Foundation, Christian Higher Education Council, ocial Services Council, and all other agencies of the onvention.

3. ALLOCATION OF FUNDS. The General Board shall ecommend to the Convention the budget allocations of ooperative Program undesignated gifts for each object of e Convention, and the amount or percentage of ooperative Program funds to be allocated to Southern aptist Convention causes.

4. AUDIT. The General Board shall employ a certified ublic accountant each year to make a complete audit of e books and accounts of the treasurer and comptroller, nd it shall employ or cause to be employed a certified ublic accountant or accountants, to make annual audits of l institutions of the Convention.

A copy of the annual audit of the General Board and of ach institution receiving funds from the Convention shall e presented to the General Secretary-Treasurer of the onvention; the audit of the General Board and a summary f the other audits shall be presented to the Recording ecretary not later than thirty days after the close of the scal year for inclusion in the Annual of the Convention nd, in the discretion of the General Board, in the *Biblical ecorder.*

The Executive Committee of the General Board and the eneral Secretary-Treasurer shall have the authority to rovide the forms which will indicate what items should ppear in said summary.

B. **The Organization of the General Board**

1. MEETINGS. The General Board shall meet on Tuesday nd Wednesday following the fourth Sunday of January; on uesday and Wednesday following the fourth Sunday of ay; on Tuesday and Wednesday following the fourth unday of September; and in cases of emergency at the call f the General Secretary-Treasurer and the President of the oard or by request from a majority of the General Board embers.

2. OFFICERS. At the January meeting of the Board the ollowing officers shall be elected and they shall serve until heir successors are elected and qualified: a President, a ice-President, and a Recording Secretary.

3. COMMITTEES OF GENERAL BOARD. At the January neeting all of the work of the General Board and

Convention shall be organized and promoted under the following divisions:

a. Executive Committee
b. Business Management
   (1) Baptist Assembly
   (2) Building Operations
   (3) Caraway
   (4) Data Processing
   (5) Retirement Planning
c. Missions
   (1) Associational Development
   (2) Brotherhood
   (3) Chaplaincy and Language Missions
   (4) Church Extension
   (5) Cooperative Ministries and Seminary Extension
   (6) Fruitland Bible Institute
   (7) Special Ministries
d. Evangelism
   (1) Youth and Renewal
   (2) Evangelism Development
e. Church Programs
   (1) Church Building Planning
   (2) Church Training
   (3) Church Music
   (4) Cooperation with Woman's Missionary Union
   (5) Sunday School
f. Christian Higher Education
   (1) Administration and Finance
   (2) Correlation and Instruction
   (3) Christian Emphasis and Church-School Relations
g. Christian Social Services
   (1) North Carolina Baptist Hospitals, Incorporated
   (2) North Carolina Baptist Homes, Incorporated
   (3) Baptist Children's Homes of North Carolina, Incorporated
h. Christian Life and Public Affairs
   (1) Executive Committee
   (2) Other Committees as needed
i. Youth and Campus Ministries
   (1) Commuter Student Ministries and Career Development
   (2) Specialized Student/Church Ministries
   (3) Student Ministries
   (4) Youth Ministry
j. Stewardship
k. Communications
l. Special General Board Committees
   (1) Assemblies
   (2) Fruitland
   (3) Services Rendered

4. DESCRIPTION OF COMMITTEE FUNCTIONS. The General Board shall organize the following Councils and

committees to assist in the planning and implementing of the work of the Convention as charged to the General Board.

The General Secretary-Treasurer and the Executive Committee shall name a Committee on Committees to nominate members of these committees and will present recommendations in the January meeting of the General Board.

These committees will meet for organizational purposes at the January meeting of the General Board and at other times as specified or as called by the committee chairman, the General Secretary-Treasurer or the division director.

General Board President and General Secretary-Treasurer shall serve as ex-officio members of all committees.

a. Executive Committee

(1) To serve in a dual capacity as the General Board ad interim deciding on routine and emergency matters between sessions of the General Board, and as a survey and policy committee, reviewing correlating and recommending policies and programs to the General Board. The Executive Committee shall receive and thereafter recommend to the General Board all requests for change of status by a North Carolina Baptist college or university after first referring such requests to the Council on Christian Higher Education for study and report as the Council deems appropriate. It will initiate and recommend matters concerning business management, budget and finance. The Executive Committee shall also fix the compensation of all employees and salaried officers of the Convention. The Executive Committee shall receive and act on all recommendations concerning the employment, supervision and retirement of personnel. Retirement for personnel will be based upon policies established by the Executive Committee and approved by the General Board.

(2) The Committee shall be composed of the president of the General Board, the vice-president of the General Board, the president of the Convention, the first vice-president of the Convention, the second vice-president of the Convention, the chairmen of the Councils on Christian Higher Education, Social Services Institutions, Christian Life and Public Affairs, chairman of the Business Administration Committee, the six program advisory committee chairmen, and three members-at-large from the General Board.

The Executive Committee as constituted the year previous shall remain intact until the January meeting of the General Board at which the Executive Committee will be re-constituted.

(a) The Executive Committee shall have two subcommittees to facilitate its work:

Budget and Finance Committee (composed of six members of the Executive Committee) shall handle program budget and finance matters and study, formulate and recommend

general budget allocations. Final recommendation of the budget will come from the full Executive Committee. Since the Executive Committee represents every division of the work of the General Board and all of the institutions and agencies, it is the proper committee to recommend a budget each year.

Denominational Cooperation Committee (composed of the president, and first and second vice-presidents of the Convention) shall meet at such times as conditions warrant. They shall consider the work of the agencies and institution of the state and Southern Baptist Conventions and recommend any policies that will improve cooperation with these agencies and institutions and Woman's Missionary Union.

(b) Meetings of the Executive Committee shall be held at least once per quarter.

Once each year, not later than April, the Executive Committee shall invite heads of all agencies and institutions of the Convention to present written evaluations of their needs and requests, for the next fiscal year to the Budget and Finance Committee. Following this meeting, the Executive Committee shall prepare a budget to be presentec to the General Board at the pre-Convention session of the General Board. Any changes caused by Convention action, or later needs may be made at the January meeting of the General Board.

The Executive Committee shall meet in special meeting or call of the General Secretary-Treasurer or the President of the General Board or both.

(c) The President of the General Board shall serve as chairman of the Executive Committee and ex-officio membe of its sub-committees.

(d) The Executive Committee will received regular financia reports from the Business Manager and Comptroller. The Business Manager working with the Business Administration Committee will recommend bookkeeping and accounting policies, execute the financial instructions of the General Board regarding the appropriation of all funds received by the Convention, and procedures to be used by staff members in purchase of supplies, program materials, and equipment.

b. The Business Management Committee

The Committee shall be composed of nine members (not necessarily members of the General Board) elected by the General Board. The members will serve on a rotating basis, and will include people with expertise in law, accounting, finance, insurance, management, and the ministry. Any member who misses two consecutive meetings without acceptable reason shall be automatically replaced.

The Committee is charged with two basic functions:

(1) An advisory committee to the division of Business

Administration. The committee will counsel the director of business division in procedures of:

(a) Bookkeeping and accounting
(b) Financial reporting
(c) Annual audit
(d) Convention equipment maintenance and replacement
(e) Purchasing procedure by staff
(f) Insurance coverage on Convention's property

(2) Administration of the Convention's Emergency Fund

The Emergency Fund will be placed with the North Carolina Baptist Foundation, Incorporated, and administered so that funds can be made available for emergencies within 120 days.

Anticipated sources of income for the Emergency Fund include:

(a) Program reserves for Christian Education and Christian Social Services.

(b) Approximately $150,000 of the income received in excess of expenditures referred to above which will create a total of $200,000.

(c) Non-budgeted funds which have no relationship to State Missions programs.

(d) Savings in insurance premiums resulting from an increased deductible covering property and casualty losses, references to which is made below.

(e) One-fourth of one percent of the Cooperative Program budget annually to the Reserve Fund until the debt of approximately $1,500,000 is paid or substantially reduced, one-half of one percent of the Cooperative Program budget thereafter.

(f) The Business Administration Committee, following the audit each year, shall recommend the transfer of no less than 10% and not more than 75% of the income received in excess of expenditures during the previous year.

(g) Appropriations continue until the fund reaches 10% of the Cooperative Program budget.

Guidelines for use of the funds are:

1. Assist any agency or institution where a real emergency exists. (An emergency which threatens the continuation or will seriously hamper the work of the agency or institution; funds are not available from any source either internal or external; the need is long-range.)

2. Cover any unfunded programs due to short fall in Cooperative Program funds where the need is urgent and cannot be met within other budget adjustments.

3. Fund any new programs that are deemed to be of primary importance by the Executive Committee, the General Board and General Secretary-Treasurer.

4. Finance the purchase of a fleet of cars for eligible staff members with the provision that a plan be established whereby the Reserve Fund will be reimbursed on a regular

basis, following approval of the Executive Committee, the General Board and the General Secretary-Treasurer.

5. Interest on advances or loans should not be required in every instance, but may be charged on the type of loan involved.

The Committee will seek annual proposals from insurance consultants and/or brokers to secure the most economical insurance coverage for Convention property. This will include the use of Emergency Funds to assure the first $25,000 liability on any property or casualty loss incurred (this insurance deductible may be increased as the emergency fund increases).

The Committee will meet within 6 (six) weeks following the election in January each year in order to organize the committee, and at other times as called by the chairman, the General Secretary-Treasurer or director of the Business Administration Division.

c. Program Advisory Committees

Six Program Advisory Committees composed of General Board members will be elected as indicated in the following list. The basic function of each committee is stated. In addition, the committee will work with the director of the division in the formulating of program-budget proposals. These committees will meet three times each year in connection with the General Board meetings. Other meetings may be called by the chairman of the committee or the division director.

(1) Committee on Missions

Work with the director and staff in promoting the total program of mission ministries and mission activities in North Carolina.

(2) Committee on Evangelism

Work with the director and staff in promoting the total program of evangelism among Baptists in North Carolina.

(3) Committee on Church Programs

Work with the director and staff in providing the churches with trained educational leadership for the total church membership. Such programs will involve cooperation with the Sunday School Board and other Boards and agencies of the Southern Baptist Convention.

(4) Committee on Stewardship

Work with the director and staff in promoting the total program of individual and church stewardship and the support of missoins through the Cooperative Program.

(5) Committee on Communications

Work with the director and staff in planning and promoting communication ministries and services of news releases, publications and art services, radio and television programs, and audio-visual programs and services.

(6) Youth and Campus Ministries

Work with the director and staff of this division in special

'outh ministries related to the churches, the campuses, and 'outh careers.

d. Special General Board Committees

(1) Assemblies Committee

The Committee shall be composed of nine members of he General Board and will work with the director of the Business Administration Division in the administrative 'unctions of the North Carolina Baptist Assembly at Caswell and Camp Caraway.

The functions of the Committee are:

(a) Work with the director of the Business Administration Division and the assembly managers in formulating annual program-budget proposals.

(b) Maintain through-the-year supervision of budget administration including the formulating of needed financial adjustments for the Executive Committee's consideration.

(c) Study property improvement proposals and formulate evaluation proposals for the Executive Committee.

(d) Receive and study quarterly program-budget progress reports.

The Committee will meet quarterly and as needed when called by the chairman or the division director.

(2) Fruitland Bible Institute Committee

The Committee shall be composed of nine members of the General Board and will work with the director of the mission ministries division and the president of the Fruitland Bible Institute in the policy administration functions of the Institute. It shall be the assignment of the Committee to maintain the unique purpose of the Institute in serving the special educational needs of individuals called into the ministry and being 25 years of age or older and unable to qualify for college admission.

The functions of the Committee are:

(a) Assist in formulating annual program-budget proposals.

(b) Formulate policy proposals for the consideration of the Executive Committee.

(c) Maintain through-the-year supervision of budget administration including the formulating of needed financial adjustments for Executive Committee consideration.

(d) Study equipment, building, and property improvement proposals and in case of items not budgeted formulate proposals for Executive Committee consideration.

(e) Receive and study quarterly program-budget progress reports and institute quarterly reports on enrollment and curriculum.

(f) Work with the president in evaluating and recommending faculty for election by the Executive Committee.

The Committee will meet quarterly.

(3) Services Rendered Committee

The Services Rendered Committee shall be composed of

twelve members (to be nominated by the General Board Committee on Committees). Members shall serve on a rotating basis for a four-year term, with substantial representation from the General Board and its Executive Committee.

The function of the Committee:

It shall be the duty of the Committee to study and make recommendations to the General Board concerning requests received from institutions and agencies with regard to the use of public funds in accordance with Article XB of the Constitution of the Baptist State Convention; and in considering such requests to give continuing study to the implementation of the constitutional provisions and guidelines in regard to "services rendered" on an equitable basis for all institutions and agencies of the Convention.

The Committee shall adopt its own guidelines for carrying out its duties and shall review the same from time-to-time in the light of changing circumstances in the area of public funding on the state and federal levels and in accordance with the decisions of the United States Supreme Court as such may affect the work of the committee.

The Committee shall meet at least quarterly and on call of the chairman as requests are received from the institutions and agencies requiring review by the Committee. The Committee shall make regular reports to the Executive Committee and General Board as its work may require.

V. The Council on Christian Higher Education

A. **Duties.** The duties of the Council shall be as follows:

1. It shall devise ways and means for the proper correlation of the work and programs in the several educational institutions supported by the Convention.

2. It shall study the needs of the institutions and their ability to meet these needs, and upon the basis of its findings shall recommend to the General Board allocations to the institutions of such funds as may be made available by the Convention or the General Board for Christian Higher Education.

3. It shall examine the budget requests made by each institution and present them to the General Secretary-Treasurer.

4. It shall formulate and promote plans for increasing the interest in and the support of these institutions and shall make reports in detail to the General Board upon all its work and findings.

5. It shall study all requests of the Executive Committee in regard to a change of status by a North Carolina Baptist college or university and make such report to the Executive Committee as the Council deems appropriate.

B. **Executive Secretary**

1. The Council on Christian Higher Education in cooperation with the General Secretary-Treasurer of the Convention shall nominate and the Executive Committee shall elect an Executive Secretary.

2. Duties and responsibilities of the Executive Secretary of the Council:

a. He shall be responsible to the Council on Christian Higher Education, to the General Secretary-Treasurer, and to the General Board, and shall work in cooperation with all divisions and departments in an effort to secure full support for the Convention's program of higher education.

b. He shall, in cooperation with the business manager and comptroller of the General Board, work toward promoting a uniform method of bookkeeping of all institutions of higher education in an effort to understand and interpret all their budget needs.

c. He shall work towards correlating the programs of the several educational institutions and securing their cooperation, and shall formulate plans for promoting an interest in and support of Christian Higher Education.

C. **Meetings**

The Council shall meet at the call of the president at least three times during the Convention year; it may meet in special session at the call of the President and Executive Secretary, or; any five members.

VI. The Council on Christian Social Services

A. **Duties**

The duties of the Council shall be to consider problems common to all of the institutions, and keep the needs of these institutions before the General Board and the Baptist People of North Carolina. The Council shall examine the budget requests made by each of the institutions and present them with recommendations to the General Secretary-Treasurer.

B. **Executive Secretary**

1. The Council on Christian Social Services in cooperation with the General Secretary-Treasurer of the Convention shall nominate, and the Executive Committee shall elect, an Executive Secretary. The General Secretary-Treasurer will serve as acting Executive Secretary of the Council until the position is filled or when a vacancy may occur.

2. Duties and Responsibilities of the Executive Secretary of the Council. He shall be responsible to the Council on Christian Social Services, to the General Secretary-Treasurer, and to the General Board, and shall cooperate with all the Divisions and Departments in order to create a better

understanding of all the problems involved in providing for the needs of these social service institutions.

C. **Meetings**

The Council shall meet at the call of the President at least once during the Convention year. It may meet in special session at the call of the President and Executive Secretary, or any five members.

VII. Council on Christian Life and Public Affairs

A. **Description of Emphases and Activities**

1. OBJECTIVE

The Council on Christian Life and Public Affairs shall assist North Carolina Baptists in the propagation of the gospel by:

a. Helping North Carolina Baptists to become more aware of the ethical implications of the Christian gospel with regard to such aspects of daily living as family life, human relations, moral issues, economic life and daily work, citizenship, public affairs and related fields; and by

b. Helping them create with God's leadership and by His grace the kind of moral and social climate in which the North Carolina Baptist witness for Christ will be most effective. This emphasis in the field of applied Christianity is to be pursued with the full awareness that the chief concern of the Council on Christian Life and Public Affairs is in the area of Christian social ethics which is understood to mean the application of Christian principles in everyday living. Its primary program assignment is in the area of Christian morality development among North Carolina Baptists.

2. PROGRAM

a. Makes systematic long-range plans for emphasis on Christian social ethics in the life of the North Carolina Baptist Convention and its agencies. These plans may include such things as suggested methods, suggested organizational patterns and suggested themes.

b. Plans and conducts specialized seminars in the field of Christian social ethics. Specifically, these seminars for leadership may deal with such subjects as family life, human relations, moral issues, economic life, daily work and citizenship. These seminars may be both statewide and regional as required by circumstances. Such plans for seminars should take cognizance of other North Carolina Baptist Convention agencies having interest in any of these areas.

c. Plans and conducts a Christian social ethics literature service, including pamphlets, tracts, booklets, posters, etc. This material is to be produced by the Division in cooperation with the Southern Baptist Christian Life Commission and Joint Committee on Public Affairs to assist in the implementation of the program of Christian morality development.

d. Plan and conduct seminars in the dangers of alcohol, provide literature and research and serve as the official channel of the Convention for needed action in reference to legislation or action on the question of sale or use of alcohol among our people.

e. Provide for a liaison committee or person that would work with our General Assembly of North Carolina and our national Congress on legislation on matters that may vitally concern the life and work of our Baptist people.

f. Plans and provides articles, mats, quotes, factual data, pictures and similar material on current pertinent moral and social issues for use by state Baptist papers and other mass media outlets in North Carolina.

3. INFORMATION

a. Assembles basic materials such as books, pamphlets, and articles so as to qualify as a source of authentic information on all matters pertaining to the field of Christian social ethics, including alcohol, gambling, pornography and other items.

b. Assists editors, scholars, teachers, writers, and other specialists in need of special information on Christian social ethics for the writing projects in which they are engaged.

c. Provides a mail answering service to North Carolina Baptists and others in search of information on social problems.

4. STUDY AND RESEARCH

a. Maintains a program of study covering the field of Christian social ethics in order to provide reliable help to North Carolina Baptists.

b. Provides monographs, papers, and studies for North Carolina Baptist leaders, agencies, and institutions needing service in the field of Christian social ethics.

c. Determine by means of opinion sampling, interviews, etc., the thinking of North Carolina Baptists on moral and social issues so as to be able to render service where the need is greatest. The research survey facilities of existing agencies should be used when possible.

5. CONSULTATIVE AND ADVISORY

a. Provides associations and churches with ideas by which achievements in Christian social ethics can be measured.

b. Provides counsel as requested in the field of applied Christianity to other North Carolina Baptist agencies and departments.

c. Serves in a liaison capacity with non-North Carolina Baptist groups in the field of social ethics.

(1) Consults with organizations working in alcohol education, public safety, and other areas of social concern.

(2) Presents North Carolina Baptist insights for consideration in the planning of programs by the state government on children and youth, aging, housing, employment, public health; and other matters pertaining to social welfare.

(3) Brings to bear Baptist statements, convictions, and insights in the field of Christian ethics upon important policy-making groups, compilers of yearbooks, various welfare organizations, etc.

d. Encourages the inclusion of Christian social ethics in the study programs of various Baptist groups, such as assemblies, encampments, conferences, colleges, or wherever the need may develop. It shall be the duty of this committee to study developments in the area of church-state relations, to be alert to developments within the state and nation which violate or compromise the historic Baptist position of a free church in a free state. It shall attend conferences and seminars where these matters are being discussed. It shall report to the Baptist State Convention on any developments in this area and otherwise keep our people informed. This Council shall recognize that its primary responsibility is to speak to our people rather than for them.

6. RELATIONSHIPS

The Council on Christian Life and Public Affairs should work directly as a staff and service agency with the North Carolina Baptist Convention and its agencies. It may work directly with the Southern Baptist Christian Life Commission, the Joint Committee on Public Affairs and with other North Carolina organizations through whom it may render indirect service to the associations and churches and their leaders. Its staff may on invitation, conduct associational and local church conferences in order to validate plans and techniques. The Council may relate its emphasis on Christian social ethics to Baptist associations, churches, and leaders through printed media. The Council on Christian Life and Public Affairs shall designate three of its members for nomination for Trustees of the Christian Action League. The Council shall cooperate with the Christian Action League in its efforts to combat alcohol and other social evils.

B. **Personnel**

1. The Council on Christian Life and Public Affairs in cooperation with the General Secretary-Treasurer of the Convention shall nominate, and the Executive Committee of the General Board shall elect an Executive Secretary and other personnel, as needed. The General Secretary-Treasurer will serve as acting Executive Secretary of the Council until the position is filled, or when a vacancy may occur.

2. Duties and responsibilities of the Executive Secretary of the Council. He shall be responsible to the Council on Christian Life and Public Affairs, to the General Board, and shall co-operate with all the Divisions and Departments in order to create a better understanding of all the problems involved in providing this Christian ministry.

C. **Reports**

The Council on Christian Life and Public Affairs shall make a full report to the October meeting of the General Board

and to the Baptist State Convention in annual session in November.

D. **Meetings**

The Christian Life Committee of the General Board shall elect its chairman at the January meeting of the General Board. This chairman becomes President of the entire Council and a member of the Executive Committee of the General Board.

The Council shall hold at least two full meetings during the year, one during the spring months and one prior to the Fall Conventoin. Additional meetings may be called by the President and Executive Secretary of the Council when conditions warrant it.

E. **Budget**

Budget funds for the work of this Council will be recommended by the Council and approved by the Executive Committee of the General Board. Expenditure of budget funds will be supervised by the committee of the General Board, under the guidance of the General Secretary-Treasurer.

VIII. The Dismissal of Trustees of Institutions or Agencies

In the event that it should become necessary for the Convention to consider removal of a trustee, it shall be done in the following manner:

1. The Convention will automatically refer the matter to the Executive Committee of the General Board for consideration and action.
2. The Executive Committee will first seek to solve the problem through the regularly elected Board of Trustees.
3. If it becomes necessary for the Executive Committee to act in behalf of the Convention, the trustee in question shall have charges presented to him in writing, given adequate time for reply, and be allowed counsel.
4. The Executive Committee will report its action in full to the General Board subject to the approval of the Convention in its next annual session.

IX. Amendments to By-Laws

These By-Laws may be changed or amended by a majority vote of the messengers present either the first **full** day or the second **full** day of the Annual Convention.

Proceedings

Prepared by Lamar J. Brooks, Recording Secretary, Laurinburg, N.C.
Convention Theme: "Bold Disciples on Mission"

Monday Evening
Session Theme: "A Strategy for Sunday School"

1. The 148th annual session of the Baptist State Convention of North Carolina assembled in the Civic Center in Raleigh on the evening of November 13, 1978.

2. President C. Mark Corts, Winston-Salem, called the Convention to order.

3. Charles S. Gatwood, Cary, director of the Department of Church Music of the Baptist State Convention, expressed appreciation to James Good, Wake Forest, who is serving as organist, and Larry Keeslar, Kernersville, who is our pianist. He then led the Convention in singing "God of Grace and God of Glory."

4. A multi-media presentation entitled "People in Bible Study: The Sunday School Strategy" was introduced by Robert Stewart, director of the Sunday School Department of the Baptist State Convention. The presentation was viewed on sixty-five television monitors placed throughout the auditorium. [These same monitors gave messengers in all parts of the auditorium a close-up view of all proceedings throughout the entire Annual Session.]

5. George Reed, a staff associate for the Council on Christian Life and Public Affairs, introduced the Governor of North Carolina.

6. The Honorable James B. Hunt, Jr., Governor of the State of North Carolina, extended a welcome to the messengers. He made a fervent appeal for noble Christian citizenship, including dedicated Christian ministry in the churches and in the communities all across our state. The kind of life we need cannot be produced by government alone, it needs the involvement of churches and church people.

7. William T. Mills, Hickory, chairman of the Committee on Enrollment, reported that as of 7:00 p.m. there were 2,217 registered messengers and 162 visitors for a total of 2,379. He mentioned the preregistration system used this year for the first time and indicated that 1,512 persons made use of this opportunity. He made a motion that the

messengers now enrolled and those who shall subsequently be enrolled constitute this Convention. The motion was seconded and carried. Other members of the Committee on Enrollment are: Allen Hall, Durham; Mrs. Waylan Godwin, Chapel Hill; Leon Spencer, Raleigh; Elwood Perry, Zebulon; L. T. Hobbs, Raleigh; Robert M. Winecoff, Durham; Johnny Smith, Raleigh; Ernest Holt, Durham; William T. Mills, Chairman, Hickory.

8. Horace L. Jackson, Wilmington, chairman of the Committee on Convention Program, presented the report of the committee as found in the printed program. He announced a change in the time for the report of the Wake Forest/Convention Relationship Committee Report from 3:50 Tuesday afternoon to 10:30 Tuesday morning in conjunction with the report of the General Board, and indicated that time from 3:50 to 4:15 on Tuesday afternoon would then be used for continuation of the report of the General Board. He made a motion that with this change duly noted, the printed program be adopted as the order of business for the Convention. The motion was seconded and carried by a voice vote. The Order of Business is as follows:

MONDAY EVENING
Session Theme: A Strategy for Sunday School

6:45—Hymn
6:50—Multi Media—People in Bible Study— The Sunday School Strategy
7:05— Devotional ..... Cecil Sherman
7:30—Welcome ..... James Hunt, Jr.
7:35—Reports
Committee on Enrollment ..... W. T. Mills
Program Committee ..... Horace Jackson
Committee on Local Arrangements ..... James Long
Recognitions:
Visitors
Trustees from Institutions and Agencies
Representatives from Southern Baptist Convention
General Baptist State Convention
New ministers and wives
8:05—Hymn
8:10—Special Music ..... Adult Choir, Calvary Church, Winston-Salem
8:20—President's Address ..... Mark Corts
9:00—Benedition ..... Gary Hardin

TUESDAY MORNING
Session Theme: A Strategy for Evangelism

8:45—Hymn
8:50—Devotional ..... Buddy Price

9:10—Report of Committee on Nominations ..... Earl Haynes
Report of Committee on Committees ..... Malbert Smith
9:40—Miscellaneous Business
9:55—Report of Christian Life Council ..... Alva Marchman, Doug Cole
10:10—General Board Report ..... Bob Shepherd
10:30—Wake Forest/Convention Relationship Committee Report ..... Charles Dorman
11:05—Annuity Board ..... Harold Bailey, Sam O'Neal
11:20—Report of *Biblical Recorder* ..... Del Parkerson, Marse Grant
11:30—Report on Council on Christian Social Services ..... Richard Spencer, John Lynch
11:45—Worship
Hymn
Special Music ..... North Carolina Singing Churchmen
Scripture and Prayer ..... Kenneth Ridings
Convention Sermon ..... John Bunn
12:30—Benediction ..... A. L. Miller

TUESDAY AFTERNOON
Session Theme: A Strategy Through Baptist Heritage and Polity

2:00—Hymn
2:05—Devotional ..... Tom Freeman
2:25—Historical Committee Report ..... Claud Bowen
Trustee Orientation Committee Report ..... Isaac Terrell
2:40—Place and Preacher Committee Report ..... Julian Cave
2:45—Resolutions Committee ..... Warren Carr
3:00—Miscellaneous Business
3:20—Election of Officers
3:50—General Board Report
4:15—Benediction ..... Sanford Smith

TUESDAY EVENING
Session Theme: Strategy for Giving

6:45—Hymn
6:50—Devotional ..... Marshall Collins
7:15—Council on Christian Higher Education .. Frank Campbell, Robert Mullinax
7:45—Baptist Foundation ..... Jack Stickley, Edwin Coates
8:00—Report on Cooperative Ministries Committee ..... Cline Borders, Corbin Cooper

8:15—Special Music .....North Carolina Singing Churchmen
8:25—Message .....Landrum Leavell
9:15—Benediction .....Henderson Belk

WEDNESDAY MORNING
Session Theme: A Strategy for Volunteers

8:45—Hymn
8:50—Devotional .....Roy Holder
9:15—Memorials Committee Report .....Max Gilmore
9:25—Resolutions Committee .....Warren Carr
9:40—Miscellaneous Business
9:55—Visual Presentation on Volunteer Movement
10:10—Message .....Cecil Ray
10:35—General Board Report .....Bob Shepherd
11:30—Baptist Student Union Report .....Tommy Wilson
11:35—Hymn
11:40—Special Music .....Florence Fiandach
11:45—Message .....Nilson Fanini
Invitation to Commitment
Benediction .....W. G. Hutchinson

Other members of the Committee on Convention Program are: Carl Bates, Charlotte; Sallie MacCallum, Wilmington; Harold Savell, Asheville; H. W. Birdsong, Winston-Salem; Mrs. James Johnson, Asheville; Talmage Williams, Raleigh; Mrs. J. Henry Simpson, Lillington; and John Bunn, Sylva.

9. James C. Long, Raleigh, chairman of the Committee on Local Arrangements, welcomed the Convention to Raleigh and expressed appreciation to the members of his committee. He made announcements about various arrangements for the convenience of the messengers. Other members of the Committee on Local Arrangements are: Howard Beard, Coats; Mrs. H. Oliver Davis, Bullock; Danny Lipp, Cary; Hubert Mumford, Durham; Mrs. Kenneth Watkins, Raleigh; Robert L. Weatherspoon, Raleigh; and Mrs. Kenneth Wyatt, Raleigh.

10. President C. Mark Corts introducted Convention officers and pages.

11. James Manley, Chapel Hill, President of the General Baptist State Convention of North Carolina, brought fraternal greetings from this body.

12. President Corts recognized representatives of agencies and institutions of the Southern Baptist Convention: Fred Chapman, a member of the staff of the Executive Committee of the Southern Baptist Convention; and Elaine Dixon, a representative of the Sunday School Board of the Southern Baptist Convention. He then recognized several hundred directors and trustees of the various institutions and agencies of the convention seated in a body.

13. President Corts recognized new ministers (including pastors, music, education, youth) in the state since the 1977

annual session of the Convention. Upon his invitation, a large number of newcomers came to the platform to give their names and indicate their places of service. The men whose wives were present also introduced their wives to the Convention.

14. First Vice-President Delamar E. Parkerson, Wimington, presided and expressed gratitude for the leadership of President Corts.

15. Charles S. Gatwood, Cary, led the Convention in singing "Jesus is All the World to Me."

16. The Adult Choir of the Calvary Baptist Church, Winston-Salem, under the direction of Larry White, accompanied by an orchestra composed of members of Calvary Baptist Church supplememted by some instrumentalists from Raleigh, sang "It Is Well With My Soul," Philip Bliss, arr. Ronn Huff; "At the Cross," R. E. Hudson, arr. Ronn Huff; and "Rise Up, O Church," arr. Otis Skillings.

17. President C. Mark Corts, Winston-Salem, presented his President's Address on the subject "Finishing the Work." In John 17:4 Jesus prayed "I have glorified thee on the earth: have finished the work which thou gavest me to do." It is now our task to bring glory to God by doing the same work in our generation. Because of the problems of inflation and nationalism, the concept of Bold Missions cannot accomplish its full task at home or abroad through the mere proliferation of bureaucratic structures. We must use various new methods of enlistment and training to enable hosts of volunteers to do the task. Above all, we must experience spiritual revival until we are surrendered to the Holy Spirit so that fruit is borne in our lives and in our churches. Then we can finish the work God has given us to do.

18. The choir sang "Victory in Jesus" by E. M. Bartlett, arr. Ronn Huff.

19. Gary Hardin, Hudson, pronounced the benediction for the Monday evening meeting.

Tuesday Morning

Session Theme: "A Strategy for Evangelism"

20. President C. Mark Corts called the Tuesday morning meeting of the Convention to order.

21. Charles Storey, Cary, associate in the Church Music Departmemt of the Baptist State Convention, led the Convention in singing, "I Love to Tell the Story."

22. E. W. Price, Jr., High Point, led the Convention is a period of devotion. He stressed that if we are to be bold disciples on mission we must have bold commitment to Jesus, a quality of daily living in keeping with this commitment, and a deep compassion toward lost and suffering humanity.

23. Malbert Smith, Jr., Durham, chairman of the Committee on Committees, assisted by various members of his committee, presented the report of the committee, as follows: COMMITTEE ON CONVENTION PROGRAM (for term ending 1981) Alfred Wright, Kings Mountain; Mrs. Doran Cook, Rockingham; Cecil Seagle, Charlotte, Chairman. HISTORICAL COMMITTEE — (for term ending 1981) Larry Austin, Greensboro; Paul Gregory, Hays; Miss Jennie Carter, Lumberton; Carl Elledge, North Wilkesboro; John E. Steeley, Wake Forest, Chairman. COMMITTEE ON NOMINATIONS — (term ending 1981) Fields Young, Shelby; Hoyle Allred, Gastonia; Warren Mallard, Charlotte; Charles Stafford, High Point; Allen Bailey, Charlotte, Chairman. COMMITTEE ON COOPERATION WITH GENERAL BAPTISTS — (for term ending 1981) Max Furr, Boone, Logan Carson, Shelby, Cline W. Boarders, Shelby, Chairman. COMMITTEE ON TRUSTEE ORIENTATION — (term ending 1981) James Caldwell, Charlotte; M. O. Owens, Gastonia; Ben Fisher, Murfreesboro, Chairman. COMMITTEE ON LOCAL ARRANGEMENTS — (term ending 1979) Mrs. Tom Womble, Jr., Clemmons; J. Marion Rector, Winston-Salem; Mrs. Gary Chapman, Winston-Salem; Paul Riggs, Winston-Salem; Thurmon Fox, Winston-Salem; Bill Adkerson, Winston-Salem; H. E. Barkley, Winston-Salem; Mrs. William Henry Pope, King; David Morrow, Winston-Salem, Chairman. COMMITTEE ON MEMORIALS — (term ending 1979) Wayne Riddle, Lenoir; Fletcher Lambert, Reidsville; Herbert Baucom, Lumberton; Ernest Holt, Durham; Mrs. Jack Painter, Belmont, Chairman. COMMITTEE ON PLACE AND PREACHER — (term ending 1979) Stiles Ellyson, Burgaw; Oliver C. Price, Lawndale; Wilbur Hunnicutt, Valdese; Mrs. Claude Gaddy, Raleigh; Richard Hicks, Gastonia; Stuart Johnson, Charlotte; Edgar Christy, Thomasville; James Honeycutt, Faith; Joe Burnette, Charlotte, Chairman. PUBLICITY COMMITTEE — (term ending 1979) Marse Grant, Raleigh; Elton Casey, Durham; Charles Hodges, Thomasville; Gene Warren, Lumberton; Rodney Beals, Buies Creek; Woodrow Hill, Trinity, Chairman. COMMITTEE ON RESOLUTIONS — (term ending 1979) Henderson Belk, Charlotte; Clyde Chapman, Shelby; Claude Harrelson, Wilmington; Mrs. Randy Britton, Ahoskie; Mrs. Alton McEachern, Greensboro; J. C. Goare, Kings Mountain; Tom Bodkin, Biscoe; Tom Faircloth, Reidsville; L. G. Green, Hampstead; Joe Zimmerman, Angier, Chairman. Other members of the Committee on Committees are: Andy Lawson, Hendersonville; Clarence Vassar, Lumberton; Jim Revis, Gastonia; Harvey Clark, North Wilkesboro; Mrs. Hoyle Allred, Gastonia; J. C. Jones, Jr., Boone; C. R. Pierce, Jr., Asheville; Billy Rivers, Hamlet; Clyde Bearden, Kings Mountain; Robert Gray, Edenton; Vincent Wall, Wilmington; Wendell Davis, Charlotte.

24. There being no further nominations from the floor, Malbert Smith, Jr., Durham, made a motion that nominations

cease and these nominees be elected. The motion was seconded and carried by voice vote.

25. C. Earl Haynes, Kinston, chairman of the Committee on Nominations, assisted by various members of the committee, presented the report of the committee as follows: TRUSTEES OF CAMPBELL COLLEGE — Boyce Allen, Bladenboro; Gerald Arnold, Raleigh; James H. Bearden, Greenville; A. C. Greene, Sr., Fayetteville; William T. Mills, Hickory; Milford Quinn, Warsaw; Donald Sneeden, Wilmington; Robert Charles Soles, Tabor City; Martha Sue Todd, Windsor; James Austin, Clinton, (term ending 1980), Mrs. Fred Taylor, Vass (term ending 1981). TRUSTEES OF CHOWAN COLLEGE — Edwin Branch, Enfield; Clyde Davis, Clinton; Mrs. Grady P. Davis, Conway; Shelby Freeman, Morehead City; Walter Gardner, Warrenton; Phillip King, Hickory; Henry M. Skinner, Jr., Wilson; John Sledge, Oak City; Vernon E. White, Winterville. TRUSTEES OF GARDNER-WEBB COLLEGE — Donald Bouldin, Charlotte; Forrest H. Burgess, Forest City; Thomas R. Causby, Belmont O. Max Gardner, III, Shelby; Robert Glasgow, Jamestown; Clifford E. Hamrick, Jr., Boiling Springs; Barbara Ann Hughes, Raleigh; Joe Mauney, Shelby; Keith Spurling Snyder, Asheville. TRUSTEES OF MARS HILL COLLEGE — Walter Baucom, Chapel Hill; Richard Bullard, III, Charlotte; Sebren H. Cannon, Valdese; Benjamin Knott, Charlotte; Robert Mann, Boone; Harold McDonald, Albemarle; L. Burton Stanford, Asheville; John B. Walker, Jr., Marion; Kenneth I. Zimmerman, Winston-Salem; Mrs. Charles C. (Mildred) Bruce, Mars Hill, (term ending 1979). TRUSTEES OF MEREDITH COLLEGE — Cline Borders, Shelby; J. L. Collier, Whiteville; Shearon Harris, Raleigh; Katherine W. Hodgin, Greenville; Seby B. Jones, Raleigh; Bruce Rabon, Fallston; J. C. Stanley, Carthage; John Stone, Southern Pines; Linda B. Thompson, Mt. Gilead. TRUSTEES OF WAKE FOREST UNIVERSITY — Joseph Branch, Raleigh; Dewey H. Bridger, Jr., Bladenboro; Mrs. James Broyhill, Lenoir; C. Frank Colvard, West Jefferson; Manuel Cannup, Bear Creek; Robert A. Culler, High Point; Cedric Davis, Farmville; John D. Larkins, Jr., Trenton; William W. Leathers, III, Rockingham, James Helvey (student representative). TRUSTEES OF WINGATE COLLEGE — R. W. Crutchfield, Kannapolis; Lawrence Childs, Jr., Charlotte; E. D. Gaskins, Monroe; L. L. Helms, Wingate; Andrew Lang, Morganton; Ed Lowder, Siler City; Richard Taylor, Monroe. TRUSTEES OF BAPTIST CHILDREN'S HOMES OF NORTH CAROLINA, INC. — Brenda Beam, Burlington; Mrs. J. A. Burris, Lincolnton; Robert Gatlin, Raeford; E. J. Hines, Jacksonville; William Ingold, Burlington; Noel Lee, Jr., Washington; Hubert J. Philpott, Lexington; Raiford Troutman, Concord; Frank Walker, Yadkinville; Ralph Brunson, Concord, (term ending 1979); Charles Powell, III, Wilson (term ending 1980). TRUSTEES OF NORTH CAROLINA BAPTIST HOMES, INC. —

/. H. Anderson, Waynesville; Wade Huey, Marshall; arland Johnson, Elkin; Crate Jones, Durham; L. Mack hompson, Warsaw. TRUSTEES OF NORTH CAROLINA OSPITALS, INC. — Hampton Beamer, Mt. Airy; Rollin urhans, Jr., Durham; Grover E. Howell, Weldon, Charles P. icholson, Jr., Morehead City, Mrs. Hugh Queen, Hamlet, rnest Stines, Canton. DIRECTORS OF BIBLICAL RECORDER, NC. — Melvin Anderson, High Point; Hoyle Langford, airmont, Mrs. Horace Long, Gastonia, Richard D. Stewart, reensboro. DIRECTORS OF BAPTIST FOUNDATION — Joe arrimore, Monroe; John R. Prince, Jr., Raleigh; Paul Waters, Vashington. GENERAL BOARD — Ashe: Kenneth Morris, Vest Jefferson; Atlantic: Don Hadley, Havelock; Beulah: Ben ault, Roxboro; Bladen: Roger Gilbert, Bladenboro; abarrus: Sam Morris, Harrisburg; Caldwell: Fred Barnes, enoir; Central: Paul Shaver, High Point; Dan Valley: John IcGinnis, Reidsville; Gaston: Wade McKnight, Lowell; Little iver: Mrs. Leon Hawks, Erwin; Mecklenburg: James J. aldwell, Charlotte; Pee Dee: Wayne Tuttle, Rockingham; iedmont: Mrs. Sanford Smith, Greensboro; Pilot Mountain: Irs. James Chestnutt, Winston-Salem; Sandhills: Charles inson, Aberdeen; Sandy Run: Paul Brock, Henrietta; South oanoke: Douglas Moore, Fountain; Surry: Milton Sewell, Iount Airy; Tar River: Ann Savage, Spring Hope; West howan: Lonnie Armstrong, Seaboard; Yates: Jack Iansfield, Carrboro; Region 5: Max Reece, Greensboro; egion 7: Dean Baughn, Banner Elk; Region 8: Dewey lobbs, Marion; Region 9: Billy Cline, Asheville. Unexpired erms — Region 10: John Bunn, Sylva (term ending 1979); atawba River: Jerry Gamble, Morganton (term ending 1979); ocky Face: Jack Pugh, Stoney Point (term ending 1979). Inexpired terms already approved by General Board — Iorth Roanoke: B. Marshall Whitehurst, Roanoke Rapids erm ending 1978); Wilmington: Earle Rogers, Wilmington erm ending 1979); Region 1: Don Phillips, Hobbsville (term nding 1979). COUNCIL ON CHRISTIAN LIFE AND PUBLIC FFAIRS — Robert Dale, Wake Forest; W. A. Huneycutt, aldese.

Other members of the Committee on Nominations are: arl Douthit, Bryson; Charles High, Hickory; Scott Turner, r., Hamlet; Fields Young, Shelby; A. Max Patterson, tantonsburg; Max G. Reece, Siler City; George E. Shore, oncord; Mrs. Gerson Boyette, Scotland Neck; Billy Cline, sheville; Max Freeman, Wilkesboro; Tommy Payne, reenville, and Edna J. Smith, Burlington.

26. There being no further nominations from the Floor, . Earl Haynes, Kinston, made a motion that nominations ease and these nominees be elected. The motion was econded.

27. Randolph Gregory, Wilmington, inquired as to why the ommittee has nominated only a percentage of those ersons suggested by the institutions and agencies.

28. C. Earl Haynes replied with a brief description of the process used by the Committee on Nominations. The motion carried by voice vote.

29. The time for Miscellaneous Business having arrived, President Corts asked messengers to fill out a survey form concerning the number of annual sessions previously attended.

30. John Totten, Winston-Salem, offered the following resolution and moved its adoption, which, after being seconded, was referred to the Committee on Resolutions: "In the world today a problem exists that can be very simply stated — millions upon millions of people are hung and suffer unmercifully and die as a result. The solution to the problem also stated very simply and briefly is that these people must be fed and cared for. Concern for those less fortunate than we is emphasized repeatedly in New Testament teachings and exemplified through the life of Jesus Christ. Therefore, because we accept our responsibility as concerned Christians and because the Baptist Convention has recognized the seriousness of world hunger in the past by establishing a World Hunger Day on the denominational calendar; by passing three resolutions on world hunger in recent years; by sponsoring through seven Southern Baptist agencies a national convocation on hunger this year (1978); and by the fact that the Foreign Mission Board as a part of its Bold Missions Thrust has assumed a goal of responding to world hunger, we move that a committee which shall work under the direction of the Council on Christian Life and Public Affairs be appointed by the Executive Secretary to enable us as North Carolina Baptists to become informed about the conditions, causes and possible solutions to hunger in our world."

31. W. W. Finlator, Raleigh, offered the following resolution and moved its adoption, which, after being seconded, was referred to the Committee on Resolutions:

Whereas, the vote in California for Proposition Thirteen has galvanized throughout the nation a radical reassessment of the issue of property taxation; and

Whereas, vast and extensive properties, much of which are owned by church bodies, remain exempt from taxation and are coming increasingly under public scrutiny; and

Whereas, history unfolds dark pages of expropriation of such properties when the church has battened on land and holdings; and

Whereas, Baptists, while possessing extensive tax exempt properties, along with Catholics, Jews, and Protestants, have nonetheless borne special witness through the years to the principle of church-state separation and have taken alarm at any infringement thereof;

BE IT RESOLVED that the Baptist State Convention of North Carolina, meeting in Raleigh November 13-15 of 1978,

ake a study, in light of above considerations, of church tax
xemption and advise the churches of findings and
commendations, preparatory for further consideration at the
ext Convention.

32. Wendell Guerry, Morganton, a member of the Committee
n Resolutions, presented two resolutions which have
riginated from within the committee and gave notice that the
ommittee will include in its report recommendations that they
e adopted. They are as follows:

irst Resolution]

Whereas, there is an alarming and deplorable emphasis on
ex and violence in television programming; and

Whereas, such programming portrays immoral and
uestionable practices as acceptable and attractive lifestyles;
nd

Whereas, such programming further contributes to the
recipitous decline of moral integrity in American
ociety; and

Whereas, Christians have a responsibility to uphold the
ighest standards of all moral, ethical and spiritual issues
hich affect family life and society in general;

THEREFORE, BE IT RESOLVED that the Baptist State
onvention of North Carolina reaffirm its continuing
pposition to televison's preoccupation with illicit sex and
asual violence.

Be it further resolved, that we urge our churches and
heir members to express their deep concern directly to the
arious televison networks, stations and sponsors.

Be it further resolved, that the Baptists of North Carolina
ommend the leadership of our Christian Life Commission in
heir continuing effort to effect change in the quality of
elevision programming.

Second Resolution]

Among the rights of the mentally retarded is the right to
e mentally retarded and to be recognized and treated as
uch.

Because the general public, particularly in regard to its
rbanized sectors, tends to make a spectacle of the mentally
etarded and will not or cannot recognize or treat their
eeds, the mentally retarded have a right to sheltered
nvironments characterized by understanding and proper
are.

Up until the most recent times, the State of North
Carolina has responded to the needs of the mentally
etarded by providing excellent institutions for their care and
reatment, institutions which have avoided the dehumanizing
ffects of overcrowding and so-called "warehousing."

Because other states in the land have been remiss in
providing care and treatment, such as North Carolina has
provided, the Federal Government has now intervened to
he degree that major funding for the care of the mentally

retarded has been undertaken by same; North Carolina receives federal funding.

As a result of the shift of financial responsibility to the U.S. Government, federal guidelines have been established with which North Carolina must comply in order to assure federal funding. Therefore, the State of North Carolina and its department of Human Resources, in order to comply, have committed themselves to reducing the resident population of the institutions for the mentally retarded by fifty percent.

This means that mentally retarded persons, many of who have been institutionalized in state facilities for 20 or 30 years, are targeted to be returned to the custody and care of their families, involving an estimated one thousand families. Many of these guardians are advanced in years an have less then modest financial resources; in addition, thei households are not equipped in many other ways for the custody of handicapped children. The only alternative is to send the mentally retarded children to facilities in counties where their families reside.

In many counties adequate facilities, which meet the standard of federal guidelines, do not exist; and there is n reason to hope that they will exist in the forseeable future. This increases the danger of the mentally retarded being consigned to substitute facilities that are poorly equipped f adequate care.

THEREFORE, BE IT RESOLVED that the North Carolina Baptist State Convention, meeting in regular session November 13-15, 1978, express its concern for the mentally retarded and their families.

Be it further resolved that the right of the mentally retarded to be recognized and treated as handicapped persons be honored by the citizens and the State of North Carolina.

Be it further resolved that the North Carolina State Legislature and the N.C. Department of Human Resources be requested to advise both the families of the mentally retarded and the general public by advance notice and in far greater detail as to their intentions about such matters.

Be it further resolved that the N.C. State Legislature and the N.C. Department of Human Resources be urged to refrain from unduly dislocating the mentally retarded person now residing in N.C. State Institutions.

Be it further resolved that the N.C. State Legislature and the Department of Human Resources be reminded that, by virtue of their legal rights, as stated in the law, no mentally retarded person shall be transferred to any facility which is not equal or better than the facilities in which they now reside.

Be it further resolved that the North Carolina State Legislature and the N.C. Department of Human Resources

e urged to refrain from making arbitrary decisions with
spect to dismissing some residents from state institutions
hile keeping others. It may well be that such
scrimination violates the rights of those dismissed.

Be it further resolved that the N.C. State Legislature and
e N.C. Department of Human Resources be urged to
onsider expanding their present state facilities in a manner
ompliant with federal guidelines.

Be it further resolved that the N.C. State Legislature and
e N.C. Department of Human Resources, if discovering
at expanding existing state facilities is not feasible, be
rged to consider seeking federal funding for facility clusters
appropriate sections throughout the state rather than
sking the counties to accomplish what is not possible for
em to do.

Be it further resolved that the N.C. State Legislature and
e N.C. Department of Human Resources be asked to
dge objectively the current commitments to
mainstreaming" and "normalizing" on their merits rather
an simply being persuaded by the advocates of these
ogans.

Be it further resolved that the North Carolina Baptist State
onvention reaffirm its advocacy in behalf of the mentally
etarded and their families and that it give conceptual and
ontinued financial support to the plans which the Baptist
hildren's Homes is making for a pilot program to provide a
roup home for mentally retarded adults as assigned by this
onvention in its 1977 meeting.

33. Tom Womble, Clemmons, offered the following
esolution and moved its adoption, which, after being
econded, was referred to the Committee on Resolutions:

Whereas, the National Institute on Alcohol Abuse and
lcoholism estimates that there are 3.3 million youth
etween the ages of 14 and 17 who are problem drinkers;

Whereas, drinking problems cost society over 43 billion
ollars in 1975 in lost production, medical bills, accidents,
nd other expenses;

Whereas, alcohol may be involved in up to one-third of all
uicides, half of all murders, half of all traffic deaths, and
ne-fourth of all other accidents;

Whereas, alcohol is involved in child abuse, a particular
oncern of educators and boards of education;

Whereas, alcohol may be a cause of birth defects resulting
n mentally retarded children, a serious problem in and of
tself, and an extra burden on boards of education which
re required by law to provide equal educational
pportunities for handicapped students;

Whereas, there are many other problems resulting from
lcoholism and drug abuse; and

Whereas, according to H.E.W. Secretary Joseph Califano;
'The evidence is overwhelming that problem drinking is

threatening or damaging or destroying the lives of tens of millions of Americans"; and as reported in its third special report to Congress, the National Institute on Alcohol Abuse and Alcoholism stated that "youthful drinking habits often remain into adulthood";

THEREFORE, BE IT HEREBY RESOLVED, that the North Carolina Baptist State Convention support the adoption of federal legislation, federal regulations and/or federal guidelines which will limit or restrict the advertisement of alcoholic beverages in the same or similar manner as those restrictions which now apply to the advertisement of cigarettes and other tobacco products.

34. Henderson Belk, Charlotte, offered the following resolution and moved its adoption, which, after being seconded, was referred to the Committee on Resolutions:

Whereas, the use of alcohol has become an ever increasing problem among many persons in our society: particularly women, and young people and even children, and

Whereas, there are those in our state who favor the opening of additional outlets for the sale of liquor-by-the-drink, and

Whereas, liquor-by-the-drink is being promoted by those who are motivated by financial and economic concerns, and

Whereas, liquor-by-the-drink will mean more social pressure on young people to drink, and

Whereas, liquor-by-the-drink is usually followed by efforts to legalize gambling, and

Whereas, tourism is growing in North Carolina at almost twice the national rate, without liquor-by-the-drink, and

Whereas, the National Institute on Alcohol Abuse and Alcoholism states that alcohol is our No. 1 drug problem;

THEREFORE BE IT RESOLVED, that we, the messengers to the 148th Session of the Baptist State Convention of North Carolina, assembled in Raleigh on the 14th day of November, 1978, do hereby:

1. Declare our strong opposition to the opening of additional outlets for the sale of liquor in North Carolina;

2. Urge the members of Baptist Churches located in areas that have liquor-by-the-drink local option elections to oppose vigorously such referendums and to vote against the issue;

3. Reaffirm our historic position as opposing any use of alcohol as a beverage; and

4. Urge the Department of Public Instruction of North Carolina to intensify efforts in alcohol and narcotic education; and furthermore,

5. Urge the local Baptist Churches cooperating with this Convention to cooperate in this endeavor by instruction and the example of an alcohol-free life style.

35. Second Vice-President William Wallace, Rocky Mount, presided and introduced Mrs. Alva Marchman.

36. Mrs. Alva Marchman, Forest City, President of the ouncil on Christian Life and Public Affairs, introduced . Douglas Cole, Raleigh, director of the Department of hristian Family Life of the Council on Christian Life and iblic Affairs of the Baptist State Convention.

37. W. Douglas Cole, Raleigh, recognized members of the ouncil. He presented the report of the Council as found n pages 147-150 of this Annual.

38. Bob D. Shepherd, Sanford, President of the General oard, presented the report of the General Board, calling tention to the booklet entitled *1978 Report to the onvention* which is reprinted in full on pages 111-179, of this nnual. He then called special attention to the section ntitled "Report and Recommendations of the General oard" which begins on page 114 of this Annual.

39. Charles B. Deane, Jr., Rockingham, of the Constitution nd By-Laws Committee of the Executive Committee of the eneral Board assisted by committee members Victor Dowd, reensboro, and Tom Bodkin, Biscoe, read the entire report s found on pages 114-118 of this Annual. He then moved e adoption of the two constitution changes printed on ages 114-115 of this Annual. The motion was seconded.

40. Randall Gross, Charlotte, spoke in opposition to the otion, specifically the proposed change to Article VI.

41. Kenneth Bowen, Gastonia, spoke in opposition to the otion, specifically the proposed change in Article VI.

42. Charles B. Deane, Jr., Rockingham, answered questions oncerning the proposed changes in Article VI.

43. An unidentified messenger moved the previous uestion. It was seconded and carried. The vote was taken y standing and the motion carried by the necessary vo-thirds majority.

44. Victor Dowd, Greensboro, made a motion that the roposed changes in the By-Laws as printed on pages 115-118, of is Annual be adopted. It was seconded.

45. Albert McClannahan, Charlotte inquired about embership statistics of our churches.

46. Clarence V. Morris, Sr., Cramerton, spoke in pposition to the proposed changes in By-Law II, A, 2 and B, 2.

47. M. O. Owens, Gastonia moved the previous question. was seconded and carried by standing vote. The vote on e By-Law changes was carried by standing vote.

48. Charles T. Dorman, Raleigh, chairman of the Wake orest/Convention Relationship Committee, introduced the embers of his committee, traced the progress of its work, ffirmed its conviction that no step should be taken which ould in any way move toward a severance between Wake orest University and the Convention, and then presented e report of the committee, as follows:

The Wake Forest/Convention Relationship Committee was

called into being when Dr. Cecil A. Ray proposed to the General Board that a committee be appointed to study th relationship between Wake Forest University and the Convention. Dr. Ray said, "I bring this with the prayer th such a committee will be able to bring our Baptist peopl into a new unity relating to the future work of Wake For

The General Board accepted this proposal in July 1977 a a strong committee of representative North Carolina Bapti were subsequently named by the president of the General Board in consultation with the vice chairman of the Executive Committee and the president, 1st vice president and 2nd vice president of the Convention.

The Committee's assignment was to study the relationsh between Wake Forest University, Baptist State Convention North Carolina, and the Baptist people of North Carolina, and to work to improve the relationships. Reports were t be made to the annual meetings of the Convention in 19 1978 and 1979, and were to concern themselves "with all areas of the relationship between the University and the Convention."

Eight full committee meetings have been held involving Wake Forest administration, trustees, faculty and students; Convention leadership; and a cross section of North Carolina Baptists.

Six public meetings were conducted throughout the stat to hear any persons who wished to express any opinions concerns about Wake Forest and the Convention.

In addition, hundreds of verbal and written communications have been received and considered.

Recommendations

The Committee has become firmly convinced through o study that most all of the principals involved — Wake For University, Baptist State Convention and Baptist people of North Carolina — do not wish to see a separation betwee the University and the Convention.

The overwhelming weight of opinions expressed, verball and in writing by concerned Baptists during the Committe tenure can be summarized thusly: *The relationship betwee Wake Forest and the Convention should be maintained an improved.* Furthermore, there have been few who have taken the position that the relationship should come to ar end. Virtually every person who mentioned the option of separation did so with an expression of regret and as a la resort.

Your Committee believes there is evidence to indicate a improving relationship between Wake Forest and the Convention. We also believe the relationship can be furth improved in the months and years ahead.

Your Committee is firmly convinced that the creation of self-perpetuating board of trustees would serve to provide breach which does not now exist. Such a breach would

ally result in great loss for the University, Baptist people North Carolina, and consequently the work of the ngdom of God.

On the basis of the above conclusions your Committee commends the following:

> That this Convention *not* approve for *further consideration* (Article XII, B of the Constitution) the proposal from the Wake Forest trustees for a change in relationship to the Baptist State Convention of North Carolina.

This plea for the rejection of the Wake Forest trustees' oposal is based upon what this Committee believes is und reasoning.

Your Committee is not simply opposed to the commendation of the trustees. There are directions which e would recommend and which appear to us to have more tential. We believe that the chief need is to create a mate of trust. It also seems to us that the trustees' oposal is a response to a fear that there might be an warranted interference in the internal affairs of the iversity, and the belief that the trustees themselves could lect a more able board than is now provided under the esent system. The Committee acknowledges that these ncerns of Wake Forest are legitimate ones.

The Committee has also discovered that the chief concern *out* Wake Forest is that Wake Forest shall continue to be t only a superior academic institution, but a thoroughly ristian one. It has been noted that a situation has veloped in the administration of Wake Forest University hereby faculty members are employed without regard to ristian commitment. The Committee acknowledges that is is also a legitimate concern.

In response to what the Committee considers the two imary concerns the Committee makes the following oposals:

1. That the leadership of the Convention continue to dress themselves to the matter of trustee selection and in rticular to the concerns expressed by Wake Forest rsonnel. It is noted that the General Board has already ade provision for a committee, to be chaired by Gene atterson of First Baptist Church, Shelby, to counsel with e heads of institutions concerning trustee selection.
2. That the leadership of the University continue to dress themselves to the matter of faculty selection and in rticular to the concern that every faculty member and ministrative person possible possess a Christian mmitment.

The Committee wishes to commend the University for forts to improve circumstances in these two areas. Also, e are encouraged by the positive commitments to identify

and recruit Baptist students which has already resulted in larger number of Baptists in the student body.

The Committee has come to the above conclusions primarily because the statements of President Scales have inspired our confidence in the university and our hope for better day. On August 21, 1978, he stated to us that "We can be a strong church-related school by making an effort to employ faculty who are Christian . . . Baptists who are fully competent to teach and write research papers can be identified. If we make clear to prospective faculty the basic purpose of the school, those who cannot be comfortable with it will no doubt withdraw. Administrators should also be expected to have this kind of commitment."
Furthermore, Dr. Scales encouraged us by calling for "a statement of purpose in which it is fully explained that the school means to be an institution which sees itself as a co-laborer with the church in the attainment of its ultimate goal, which is the purpose of Christ — 'thy Kingdom come thy will be done on earth as it is in heaven.' " We concur with Dr. Scales that "education itself . . . is also meant to serve the purposes of God."

Your Committee realizes that we are asking for a continued struggle to work out differences and clarify objectives in several vital areas. However, we are convinced that the prospect of a healthy and enduring relationship warrants this call to the Convention and to Wake Forest that the struggle be continued within the context of the current relationship. [See Item #132 below.]

Charles Dorman, Chairman; Dot Allred, Hugh L. Borders, Dwane R. Campbell, Forrest C. Feezor, Grady Funderburke, Ernest W. Glass, Howard C. Knight, Jack D. Lawrence, Albert Lineberry, Sr., Alva Marchman, Lester Martin, Jr., Jack D. Noffsinger, Thomas L. Rich, Jr., John D. Stone, T. Robert Mullinax, ex officio; Cecil A. Ray, ex officio; C. Mark Corts, ex officio.

49. Frank Campbell, Statesville, President of the Council on Christian Higher Education spoke in favor of the recommendation of the General Board concerning the request of the Wake Forest trustees for a change of status.

50. Bob D. Shepherd, Sanford, President of the General Board, made a motion that we receive for further consideration the recommendation concerning Wake Forest Request as printed on page 118 of this Annual.

51. Second Vice-President William A. Wallace pointed out that we are now considering the receiving of this recommendation and that final action has already been set at 3:50 this afternoon.

52. President C. Mark Corts, Winston-Salem, upon the request of the General Board and its Executive Committee explained the reasons which have caused the General Board to bring this recommendation.

53. Second Vice-President William A. Wallace announced

at discussion on this matter will take place at the pointed time this afternoon.

54. Charles T. Dorman, Wake Forest, rose to a point of rsonal privilege, to clarify details of his committee report d to inquire about statements made subsequently.

55. W. W. Leathers, III, Rockingham, asked a question hich Second Vice-President William A. Wallace ruled out of der until the afternoon.

56. An unidentified messenger moved to extend the time. is was seconded and was defeated.

57. Sam O'Neal, Raleigh, Director of the Department of tirement Planning of the Baptist State Convention, esented the report of his department as found on pages 3-154 of this Annual. He presented a plaque to Mrs. Dot nith in appreciation for her work and upon the occasion her retirement.

58. Harold S. Bailey, Dallas, Texas, Vice-President for evelopment — Church Retirement and Insurance, of the evelopment Division of the Annuity Board of the Southern ptist Convention, spoke concerning the work of the nuity Board, stressing the urgency of participation in tirement plans because of the great problem of inflation.

59. First Vice-President Delamar E. Parkerson, Wilmington, hairman of the Board of Directors of the *Biblical Recorder,* esented the report of the *Biblical Recorder* as found on ges 175-176 of this Annual. He expressed appreciation to ssistant Editor Charles Richardson and to Mrs. Marse Grant ho is not an employee but makes great contributions to e paper.

60. J. Marse Grant, Raleigh, Editor and Business Manger of e *Biblical Recorder* spoke concerning the indispensible ature of the local church.

61. Richard Spencer, Caroleen, President of the Council n Christian Social Services, presented the report of the cial service institutions, found on pages 171-175 of this nnual. He introduced the members of the Council and the ief administrative officers of the three social service stitutions. He introduced Associate General Secretary Roy Smith who serves also as the Executive Secretary of the ouncil on Christian Social Services.

62. John Lynch, Winston-Salem, Chief Executive Officer in harge of Administration at North Carolina Baptist Hospitals, c., spoke concerning the spirit of Christian compassion at e hospital. Well over 200,000 patients receive some inistry from the hospital each year.

63. George Shore, Concord, presented a report of the ommittee on Ministry with the Aging, as follows:

At the Charlotte Convention in November 1977, the ecommendations of the Committee on Ministry with the ging were approved. This approval made substantive hange in this Committee's purpose and work.

Performing a study to develop recommendations is a

different task than an advisory role. This Committee identified its role as advisory following Convention approva of the report. This 1978 report is to identify the areas of work of this Committee during the past year. There are nc recommendations.

The Committee investigated the possibility of private foundation grants for innovative approaches to Ministry Wi the Aging. The representative of a group of foundations expressed interest in the possibilities of working with a religious group of the size and influence of the Baptist Sta Convention. However, there were guidelines to the type work the foundations would consider which the Committee concluded would be difficult to implement through the Convention with its loose structure in relationship to the churches. The decision was to make no further approach t the foundations at this time.

As the Convention directed through approval of the recommendations, a sub-committee was appointed to work with the trustees of the North Carolina Baptist Homes to make a feasibility study on Home Health Care. This study i pending.

A joint meeting with General Board staff provided an opportunity for the Committee to discuss the purpose of recommending a staff position to coordinate work with senior adults and promote the work in the churches. Emphasis at the meeting was placed on various department directors stating programs in operation, who did them and their objectives. The many current programs working from various departments confirmed the need for coordination tc eliminate duplication and waste of human and financial resources.

The General Board made the decision to place the Department of Senior Adult Work in the Christian Life and Public Affairs Division. A joint meeting of this Committee and the Council on Christian Life and Public Affairs provide this Committee the opportunity to convey the purposes for recommending the staff position and the outcome this wor should achieve.

Senior Adult ministries are coming into limelight as they should. This Committee continues to support those recommendations which were approved last year in Charlotte. Each church, association, institution, agency and the Convention is encouraged to work toward their implementation.

Submitted by Committee on Ministry With the Aging: Bruce Black, R. D. Buie, Betty Griffith, Mack McKeithen, Virginia Meiburg, Robbie Payne, George Shore, Sanford Smith, Gary Thompson, C. D. Vance, Gerald N. Hewitt, Chairman.

64. Charles S. Gatwood, Cary, led the Convention in singing, "The Church's One Foundation."

65. President C. Mark Corts presided and introduced those ho are to lead the worship period.

66. The North Carolina Singing Churchmen, a choral oup composed of Ministers of Music from various urches, under the direction of Charles S. Gatwood, sang Rise Up, O Men of God," Williams, arr. Red.

67. Kenneth Ridings, Asheville, alternate to preach the onvention Sermon, read Acts 2:1-4 and led the Convention prayer.

68. John Bunn, Sylva, preached the Convention Sermon. e spoke of the two great events in the dealings of God ith man, the Exodus by which the Covenant was stablished with a special focus on Sinai, and the Christ vent by which the New Covenant was established with a ecial focus on Pentecost. The same living Christ is dealing ith us today, calling us into a new experience of pentance, a new infilling of the Holy Spirit, and a new imension of dedicated Christian living. Thus may the Christ vent break in upon us again in our day.

69. Alfred L. Miller, High Point, pronounced the enediction for the Tuesday morning meeting.

uesday Afternoon

ession Theme: "A Strategy Through Baptist Heritage and olity"

70. President C. Mark Corts called the Tuesday afternoon neeting of the Convention to order.

71. Charles S. Gatwood, Cary, led the Convention in inging "Grace Greater Than Our Sin."

72. Tom M. Freeman, Dunn, led the Convention in a eriod of devotion. He read Hebrews 11:8-16. In preparation or our 150th anniversary just two years from now, let us emember who we are as God's children, his heirs, his ellow laborers, his ambassadors. Our roots are found in the ible, the new birth, the symbolic nature of the ordinances, nd a heritage of missions and evangelism.

73. With First Vice-President Delamar E. Parkerson residing, Claud B. Bowen, Greensboro, chairman of the istorical Committee, presented the report of the committee s found on pages 177-178 of this Annual. He introduced ohn Woodard. Other members of the Historical Committee re: Mrs. Carl Campbell, Elizabethtown; Paul Kesterson, Vilmington; Lewis Ludlum, Winston-Salem; Lester Crayton, sheville; Mrs. James Marchman, Forest City; Otis J. Vheelhouse, Jr., Forest City; Clifton J. Allen, Vinston-Salem; Mrs. W. W. Hathaway, Raleigh; J. Winston earce, Buies Creek; and John E. Steeley, Wake Forest.

74. John R. Woodard, director of the Baptist Historical

Collection located in the Z. Smith Reynolds Library at Wak Forest University in Winston-Salem, described the present collection and invited messengers to use the collection anc to add other items to the collection.

75. Isaac Terrell, Thomasville, Chairman of the Committe on Trustee Orientation, presented the report of the committee. He described the dinner meeting held last nigh and the two day conference planned for March 30-31 at Caraway. Other members of the Committee on Trustee Orientation are Russell T. Cherry, Jr., Lumberton; Thomas Corts, Wingate; Mrs. Texie Fleming, Winston-Salem; Donal Greene, Hickory; Calvin Knight, Winston-Salem; Lonnie Mack Thompson, Warsaw; and A. L. McGee, Wilmington.

76. Julian A. Cave, Charlotte, chairman of the Committee on Place and Preacher, brought the report of the committe as follows: that the 1982 annual session be held in Fayetteville and that the preacher of the Convention Sermc for the 1979 annual session be Edgar Ferrell, Black Mountain, with Charles Hinson, Aberdeen, as alternate. Th motion was seconded and carried. Other members of the Committee on Place and Preacher are: William L. Culbertson, Marshville; T. B. Deese, Fair Bluff; Mrs. Earl Farthing, Elizabethtown; Dan L. Griffin, Asheville; Miss Frances Snelson; Mars Hill; and Mrs. C. Van Teague, Hickory.

77. First Vice-President Delamar E. Parkerson, Wilmington announced news of the death of Miss Mabel Starnes, siste of Nane Starnes. By common consent, the Recording Secretary was asked to send a message of sympathy from the Convention.

78. Warren T. Carr, Winston-Salem, Chairman of the Committee on Resolutions, introduced the members of his committee who will present resolutions. Other members of the Committee on Resolutions are: Wendell Guerry, Morganton; Jerry Kinlaw, Rose Hill; James Albert Leath, Jr. Cherryville; Jane McRae, Elkin; A. Douglas Moore, Fountai Tom Morris, Burlington; Lee Proctor, Pine Bluff; Mrs. W. F Wagoner, Thomasville, and Julia Whitty, Pollocksville.

79. Jerry Kinlaw, Rose Hill, in behalf of the Committee o Resolutions, presented and moved the adoption of the following as a substitute for the resolution on World Hung originally submitted by John Totten (See Item #30 above):

In the world today a problem exists that can be very simply stated — millions of people are hungry and suffer unmercifully and die as a result. The solution to the problem, also stated very simply and briefly, is that these people must be fed and cared for.

Concern for those less fortunate than we is emphasized repeatedly in New Testament teachings and exemplified through the life of Jesus Christ.

Therefore, because we accept our responsibility as

concerned Christians and because the Southern Baptist Convention has recognized the seriousness of world hunger in the past by establishing a World Hunger Day on the denominational calendar, by passing three resolutions on world hunger in recent years, by sponsoring through seven Southern Baptist agencies a national convocation on hunger this year (1978), and by the fact that the Foreign Mission Board as a part of its Bold Missions Thrust has assumed a goal of responding to world hunger;

Whereas, the Council on Christian Life and Public Affairs has consistently and effectively brought to our attention the profound problem of world hunger,

THEREFORE, BE IT RESOLVED, that the churches cooperating with the North Carolina Baptist State Convention be urged to accept and participate in recommended action by the Council on Christian Life and Public Affairs having to do with alleviating the world's hunger.

The motion was seconded and carried by voice vote.

80. Wendell Guerry, Morganton, in behalf of the Committee on Resolutions, presented and moved the adoption of the following as a substitute for the resolution on property tax exemptions originally submitted by W. W. Finlator (See Item #31 above):

Whereas, the vote in California for Proposition Thirteen has precipitated throughout the nation a radical reassessment of the issue of property taxation; and

Whereas, vast and extensive properties exempt from taxation, some of which are owned by church bodies, are coming increasingly under public scrutiny; and

Whereas, Baptists, while possessing tax exempt properties, along with Catholics, Jews, and Protestants, have nonetheless borne special witness through the years to the principle of church-state separation and have taken alarm at any infringement thereof;

NOW THEREFORE BE IT RESOLVED, that the Baptist State Convention of North Carolina, meeting in Raleigh, November 13-15, 1978, refer this matter to the General Board with a recommendation for assignment to its Business Management Committee for a study of church tax exemptions and that it advise the churches of findings and recommendations preparatory for further consideration at the next Convention.

The motion was seconded and carried by voice vote.

81. A. Douglas Moore, Fountain, in behalf of the Committee on Resolutions, made a motion that the resolution on sex and violence on television submitted by Wendell Guerry (See Item #32 above), be adopted. The motion was seconded and carried by voice vote.

82. Mrs. W. R. Wagoner, Thomasville, in behalf of the Committee on Resolutions, made a motion that the resolution on mentally retarded persons (See Item #32

above), be adopted. The motion was seconded and carried by standing vote.

83. Gwyn P. Sullivan, Connely Springs, in behalf of the Committee on Resolutions, presented and moved the adoption of the following as a substitute for the resolution on alcohol originally submitted by Tom Womble (See Item #33 above):

Whereas, the National Institute on Alcohol Abuse and Alcoholism estimates that there are 3.3 million youth between the ages of 14 and 17 who are problem drinkers;

Whereas, drinking problems cost society over 43 billion dollars in 1975 in lost production, medical bills, accidents, and other expenses;

Whereas, alcohol is involved in up to one-third of all suicides, half of all murders, half of all traffic deaths, and one-fourth of all other accidents;

Whereas, alcohol is involved in child abuse, a particular concern of educators and boards of education;

Whereas, alcohol may be a cause of birth defects resultin in mentally retarded children, a serious problem in and of itself, and an extra burden on boards of education which are required by law to provide equal educational opportunities for handicapped students:

Whereas, there are many other problems resulting from alcoholism and drug abuse, and

Whereas, according to H.E.W. Secretary Joseph Califano: "The evidence is overwhelming that problem drinking is threatening or damaging or destroying the lives of tens of millions of Americans"; and as reported in its third special report to Congress, the National Institute on Alcohol Abuse and Alcoholism stated that "youthful drinking habits often remain into adulthood";

THEREFORE, BE IT HEREBY RESOLVED that the North Carolina Baptist State Convention support the adoption of federal legislation, federal regulations and/or federal guidelines which will limit or restrict the advertisement of alcoholic beverages in the same or similar manner as those restrictions which now apply to the advertisement of all health hazardous products.

The motion was seconded and carried by standing vote.

84. Tom Bodkin, Biscoe, in behalf of the Committee on Resolutions, made a motion that the resolution on alcohol submitted by Henderson Belk (See Item #34 above) be adopted. The motion was seconded and carried.

85. The time for Miscellaneous Business having arrived, C. Elliott Hill, Badin, offered the following resolution and moved its adoption, which, after being seconded, was referred to the Committee on Resolutions.

Whereas, recent studies relate that North Carolina is one of the most attractive states in the nation for industrial

evelopment because of our natural resources, climate, and /ailability of an adequate labor force;

Whereas, the N.C. Department of Commerce is making an l out effort to attract new industries for our great state — ıus providing more jobs and a better life-style for North arolinians;

Whereas, legal industries are either legitimate or legitimate — good or poor industrial neighbors — epending on their level of wages, products, and nvironmental habits;

Whereas, the State of N.C. has the resources to be careful nd selective in our industrial recruitment;

BE IT THEREFORE RESOLVED that the 148th session of the aptist State Convention of N.C. meeting in Raleigh, N.C., lovember 13-15, 1978, do hereby declare:

1. That we encourage our state officials, including our governor and future governors, to seek industries that will be beneficial morally as well as environmentally and not just economically;
2. That we seek industries whose use of their products will not be deterimental to the health and welfare of our people;
3. That copies of this resolution be forwarded to The Honorable James B. Hunt, Jr., Governor of North Carolina, and to the leadership of our N.C. Department of Commerce and the N.C. Industrial Development Commission.

86. Daniel P. Stiles, Fayetteville, offered the following esolution and moved its adoption, which after being econded was referred to the Committee on Resolutions:

Whereas, the greatest pain of double digit inflation is uffered by those whose income is at or near the minimum vage; and

Whereas, the widening distance between the affluent and he working poor has historically led to social upheaval; nd;

Whereas, Baptists both historically and theologically have oots with the poor; and

Whereas, every man has the right of "work dignity";

THEREFORE BE IT RESOLVED that North Carolina Baptists ake a position that favors a large increase in this state's ninimum wage.

Further be it resolved that this Convention favor strict enforcement of the intent of the laws concerning fair wage ınd employment practices.

87. Harrill Jones, Gastonia, rose to a point of personal ɔrivilege and by standing vote was granted four minutes vhich he used to voice a complaint against the *Biblical Recorder.*

88. Effert Snodderly, Eden, made a motion that in the

future any personal attack be voted out of order. The motion was seconded.

89. W. W. Finlator, Raleigh, spoke against the motion.

90. Warren T. Carr, Winston-Salem, spoke against the motion.

91. An unidentified messenger moved the previous question and it was seconded and carried by voice vote. The vote upon the Snodderly motion was taken by standing and it was defeated.

92. The time for the election of officers having arrived, First Vice-President Delamar E. Parkerson, Wilmington, stated that the floor was opened for nominations for the office of President.

93. Grady Griffin, Rocky Mount, nominated C. Mark Corts Winston-Salem.

94. M. O. Owens, Jr., Gastonia, made a motion that nominations cease and that C. Mark Corts be elected by acclamation. The motion was seconded and carried by a standing vote.

95. President C. Mark Corts presided, expressed gratitude for the confidence shown in him by the Convention and stated that the floor was opened for nominations for the office of First Vice-President.

96. Alfred Ayscue, Mt. Airy, nominated Delamar E. Parkerson, Wilmington.

97. An unidentified messenger made a motion that nominations cease. The motion was seconded and carried by a voice vote.

98. President C. Mark Corts stated that the floor was opened for nominations for the office of Second Vice-President.

99. Raiford Troutman, Concord, nominated William A. Wallace, Rocky Mount.

100. James Johnson, Asheville, made a motion that nominations cease. The motion was seconded and carried by a voice vote.

101. President C. Mark Corts stated that the floor was opened for nominations for the office of Recording Secretary.

102. An unidentified messenger made a motion that Lamar J. Brooks, Laurinburg, and Ted W. Williams, Raleigh, be re-elected as Recording Secretary and Assistant Recording Secretary, respectively. The motion was seconded and carried by voice vote.

103. President Corts asked messengers to fill out a survey sheet concerning their feeling about having week end conventions.

104. Bob D. Shepherd, Sanford, President of the General Board, introduced the second period of General Board reports.

105. Frank R. Campbell, Statesville, President of the Council on Christian Higher Education made a motion that

ve permit Meredith College to seek twenty million dollars or the purpose of increasing unrestricted endowment, building a chapel, expanding library and academic facilities, and increasing the Faculty Applied Meredith Endowment, with no gifts sought directly from the churches of the Convention. The motion was seconded and carried by voice vote.

106. Frank R. Campbell, Statesville, made a motion that we permit Wingate College to seek two million dollars for renovation, refurbishment and enhancement of the physical campus, with no gifts sought directly from the churches of the Convention. The motion was seconded and carried by voice vote.

107. Bob D. Shepherd, Sanford, President of the General Board, gave a background statement concerning the recommendation from the General Board about the proposal of the Wake Forest trustees. He yielded the remainder of his time to Frank R. Campbell and Charles Dorman.

108. Frank R. Campbell, Statesville, presented the following motion as a substitute for the Recommendation of the General Board:

That this Convention approve the continuation of the study of the Wake Forest proposal assigned to the Council on Christian Higher Education by the Executive Committee and that this study be done on the basis of By-law IV, B, 4, a, (1) and By-law V, A, (5).

109. Charles T. Dorman, Raleigh, chairman of the Wake Forest/Convention Relationship Committee, seconded the motion.

110. M. O. Owens, Jr., Gastonia, offered a substitute for the substitute, proposing that the Convention initiate complete severance from Wake Forest University as rapidly as possible.

111. President Corts ruled that this is out of order on the basis that a substitute for a substitute is not acceptable unless it is a restating or amending of that substitute.

112. Richard Hicks, Gastonia, inquired as to the identity and content of the original motion.

113. Bob D. Shepherd, Sanford, answered this by pointing to the original motion made this morning. [See Item 50.]

114. President C. Mark Corts read Article XII, B and XII, C of the Constitution. He then retraced the steps through which the matter has gone up to this point, explaining the difference between the original motion and the substitute motion.

115. Kenneth Bowen, Gastonia, spoke in opposition to the substitute and in opposition to the original motion.

116. General Secretary-Treasurer Cecil A. Ray, Raleigh, spoke in opposition to the substitute and in favor of the original motion.

117. Paul Forrester, Bladenboro, spoke in opposition to the original motion and the substitute.

118. Forrest C. Feezor, Black Mountain, spoke in opposition to the substitute motion.

119. Richard Shaw, Durham, spoke in opposition to the original motion and the substitute.

120. Alan Sassar, Spencer, spoke in favor of the substitute.

121. Don Price, Benson, moved the previous question.

122. President Corts asked him to withhold this motion until two other speakers who were already standing were allowed to speak.

123. Randolph Gregory, Wilmington, made a motion to change the substitute by directing the committee to consider the question, "Should this Convention have any institutions of higher learning at all?"and the idea of "the election of trustees to these institutions." The motion was seconded.

124. President C. Mark Corts ruled this amendment out of order on the basis that it was totally different from the substitute.

125. M. O. Owens, Jr., Gastonia, agreed that a year of study is necessary under any circumstance but appealed for both the original motion and the substitute to be defeated so that he could re-introduce his motion.

126. Ralph Witt, Greensboro, spoke in opposition to the substitute motion.

127. Horace L. Jackson, Wilmington, Chairman of the Committee on Order of Business, made a motion to extend the time for this item ten minutes. The motion was seconded and carried by a voice vote.

128. Clifton J. Allen, Winston-Salem, spoke in favor of the substitute.

129. Don Price, Benson, moved the previous question. It was seconded and carried by voice vote.

130. Frank R. Campbell, Statesville, re-read the substitute motion. The vote was taken by standing and the outcome was unclear. The Convention proceeded to vote by ballot. [See Item #139 below.]

131. Horace L. Jackson, Wilmington, made a motion that we extend the time for this item another ten minutes. It was seconded by voice vote.

132. Charles T. Dorman, Raleigh, chairman of the Wake Forest/Convention Relationship Committee, referred to the report of his committee presented this morning [See Item 48 above] and made a motion that it be adopted with the exception of that portion which calls for a rejection of consideration of the Wake Forest trustee proposal under Article XII, B of the Constitution. The motion was seconded and carried by voice vote.

133. Tom M. Freeman, Dunn, read a quotation from a speech of President C. Mark Corts, delivered at the trustee orientation dinner held last evening, and supported by the two Vice-Presidents, as follows:

"We affirm the need for the Convention to maintain the

rustee system as essential to fulfilling our task in the Great Commission through agencies and institutions by retaining election and election of trustees as the final prerogative of the Convention body, and that the retention of such prerogative would continue a time honored system of checks and balances, with the Convention providing spiritual and philosophical parameters, link with the spiritual heritage of the past, without endangering academic freedom of the faculties, nor administrative freedom of the agencies and institutions."

He then moved that this statement be adopted as the view of this Convention.

134. Fred Bentley, Mars Hill, moved to table this motion. This was seconded and carried by standing vote.

135. Sanford Smith, Greensboro, pronounced the benediction for the Tuesday afternoon meeting.

Tuesday Evening

Session Theme: "Strategy for Giving"

136. President C. Mark Corts called the Tuesday evening meeting of the Convention to order.

137. Charles S. Gatwood, Cary, talked about the Sesquicentennial Hymn Writing Contest and then led the Convention in singing "The Solid Rock."

138. T. Marshall Collins, Raleigh, led the Convention in a period of devotion concerning the Bold Mission challenge of doubling our Cooperative Program giving by 1982. Our love for Christ is our motive. Our concept of stewardship is our method. Our church and denominational budgets are our chosen channels, and hilarious giving is our goal.

139. President C. Mark Corts led the Convention in prayer. He acknowledged fraternal messages received from Baptist Conventions in Georgia, Arizona, South Carolina, and Mississippi. He mentioned that the Convention bulletin "1978 Update" has already reported the result of this afternoon's ballot vote, adopting the substitute motion of Frank R. Campbell. [See Item #130 above.]

140. With Second Vice-President William A. Wallace presiding, Frank R. Campbell, Statesville, President of the Council on Christian Higher Education, presented the report of the council as found on pages 155-171 of this Annual.

141. T. Robert Mullinax, Raleigh, Executive Secretary of the Council on Christian Higher Education traced the history of North Carolina Baptists in the field of Christian higher education, from the founding of a college "in the forest of Wake" in 1834, to the establishment of the Council on Christian Higher Education in 1944, and to the present level of interchange and cooperation between our Convention and

our seven institutions of higher education. He recited a long list of meetings sponsored by the council within the past twelve months, and another long list of issues with which the council has dealt in this same period of time.

142. Edwin S. Coates, Raleigh, Executive Secretary of the Baptist Foundation, introduced Miss Sara Ann Hobbs and expressed great appreciation for her significant achievements as the associate in the work of the foundation. Together they told the stories of various persons whose pictures appeared on the televison monitors, persons who have made wills or given gifts to various Baptist causes, to be administered by the Baptist Foundation. Edwin Coates then introduced Mrs. Luther Butler.

143. Mrs. Luther Butler, a Quaker from the Greensboro area, told of the help which was given to her and her late husband in the planning of their wills so that they could share in the work of two denominations.

144. Cline W. Borders, Shelby, Chairman of the Committee on Cooperation with General Baptists, presented the report of this committee as found on pages 135-137 of this Annual. Other members of this committee are: Ed Echerd, Jr., Charlotte; Pernell Swett, Lumberton; Mrs. Gilmer Cross, Lexington; John Cave, Rocky Mount; and William Puckett, Raleigh.

145. Corbin Cooper, Raleigh, Director of the Department of Cooperative Ministries and Seminary Extension, spoke of our concept of cooperative work as "a philosophy of unity without sameness." He introduced Emmanuel McCall.

146. Emmanuel McCall, Atlanta, director of the Department of Cooperative Ministries with the General Baptists, Home Mission Board of the Southern Baptist Convention, called upon us to respond as the members of God's family, to join with all our other kin folk — our brothers and sisters in Christ — in doing what the Father wants done for the hungry, the lonely, the hopeless, the lost.

147. With President C. Mark Corts presiding, Charles S. Gatwood led the Convention in singing "Amazing Grace."

148. The North Carolina Singing Churchmen, under the direction of Charles S. Gatwood sang "Great Is Thy Faithfulness," Runyan, arr. Bock and "My Eternal King" by Jane Marshall.

149. General Secretary-Treasurer Cecil A. Ray introduced Landrum P. Leavell, II.

150. Landrum P. Leavell, II, President of New Orleans Baptist Theological Seminary thanked the Convention for our support of theological education. He read Matthew 22:34-39. It is our purpose in Christian education to fill persons with Christian love in every dimension of life. He who truly loves God with all his mind will not be merely academic — he will follow Jesus' example in making great truth simple enough for all to understand. He who loves God with all

his heart can lead others to love him, too. He who loves God with all his strength will be involved in meeting human need.

151. Henderson Belk, Charlotte, pronounced the benediction for the Tuesday evening meeting.

Wednesday Morning

Session Theme: "A Strategy for Volunteers"

152. President C. Mark Corts called the Wednesday morning meeting of the Convention to order.

153. Roy Holder, Brevard, led the Convention in a period of devotion. He read John 6:1-14. If Jesus could feed a multitude with a boy's ordinary lunch of five barley loaves and two small fish, he can feed the multitudes of our day if we will place our lives in his hands.

154. Sharon Wolf, a US-2 volunteer from Alabama serving presently in western North Carolina, led the Convention in prayer.

155. With First Vice-President Delamar E. Parkerson presiding, Max Gilmore, Pinehurst, chairman of the Committee on Memorials, presented the report of the committee including the recommendation that the Annual be dedicated to James M. Hayes, Sr., Mrs. Christeen Fowler Morriss, W. T. Furr, L. L. Morgan, Carlyle Marney, and Fritz D. Hemphill. Motion was made, seconded, and carried that this recommendation be adopted. Other members of this committee are: J. Byron Gurley, Roanoke Rapids; Mrs. J. Wilson Harmon, Winston-Salem; Allan McKinney, Marion; and George Pulliam, Knightdale. (See full report in front of this Annual.)

156. Warren T. Carr, Winston-Salem, chairman of the Committee on Resolutions, presented and moved the adoption of the following as a substitute for the resolution on the working poor originally submitted by Daniel P. Stiles, Fayetteville. (See Item #86 above):

Whereas, the Scripture admonishes us to care for the poor, and

Whereas, since God dignified work in His Creation, man may thereby be dignified by work, and

Whereas, such dignity rests with an honest day's wage for an honest day's work, and

Whereas, injustice is reflected by inequities and dignity is demeaned by an imbalance between productivity and compensation,

THEREFORE BE IT RESOLVED that the churches cooperating with the North Carolina Baptist State Convention encourage and teach Christian stewardship with respect to work and compensation; and

Be it further resolved that these said churches be

discouraged from identifying with structures of economic power at the expense of the weak.

The motion was seconded and carried by voice vote.

157. Warren T. Carr, Winston-Salem, chairman of the Committee on Resolutions, presented and moved the adoption of the following as a substitute for the resolution on moral industrial recruitment originally submitted by C. Elliott Hill, Badin. (See Item #85 above):

Whereas, recent studies indicate that North Carolina is on of the most attractive states in the nation for industrial development because of our natural resources, climate, and availability of an adequate labor force, and

Whereas, the North Carolina Department of Commerce is making a concerted effort to attract new industries to our state, thus providing more jobs and a better life-style for North Carolinians

THEREFORE BE IT RESOLVED that the 148th session of the Baptist State Convention of North Carolina meeting in Raleigh, November 13-15, 1978, hereby declare:

1. That we encourage our state officials, including our governor and future governors, to seek industries that will be morally and environmentally as well as economically beneficial.
2. That we seek industries that will not be detrimental to the health and welfare of our people.
3. That copies of this resolution be forwarded to the Honorable James B. Hunt, Jr., Governor of North Carolina, and to the leadership of our North Carolina Department of Commerce and the North Carolina Industrial Development Commission.

The motion was seconded and carried by voice vote.

158. Warren T. Carr, Winston-Salem, chairman of the Committee on Resolutions presented and moved the adoption of the following resolutions originating in the committee. The motion was seconded and carried:

BE IT RESOLVED THAT appropriate expressions of appreciation and gratitude be conveyed to Governor James Hunt, Jr., for his welcome to the North Carolina Baptist State Convention meeting in Raleigh November 13-15, 1978;

And to the host city of Raleigh for its hospitality and facilities;

And to the media for their generous and judicious coverage.

Warren T. Carr, Winston-Salem, chairman of the Committee on Resolutions presented and moved the adoption of the following resolutions originating in the committee. The motion was seconded and carried:

BE IT FURTHER RESOLVED that President C. Mark Corts and his associates be thanked for their patience, even-handedness, and composure in expediting and presiding over the sessions of this Convention;

And be it further resolved that General Secretary-Treasurer Cecil A. Ray and his staff be thanked for their considerable contributions to the organization and conduct of this Convention.

And be it further resolved that the pastors and congregations of area churches be thanked for their tireless efforts in behalf of the Convention.

159. Warren T. Carr, Winston-Salem, chairman of the Resolutions Committee, expressed the hope that there could be inscribed in the proper repository of Baptist memorabilia (1) the fervent hope that the Wake Forest football team will give us more to cheer about in future years and (2) our expression of gratitude to W. W. Finlator for the remarkable restraint which he has shown in introducing only one resolution at this annual session. The spontaneous response of the messengers clearly implied common consent.

160. First Vice-President Delamar E. Parkerson introduced John and Doris McGee, career missionaries who served in Nigeria and retired three weeks ago, Burnie Collins, Jacksonville, Director of Baptist Ministries for New River Baptist Association under appointment of Home Mission Board; and Estelle Earnhardt, Richfield, mission volunteer to serve wherever needed at home or abroad.

161. Horace L. Jackson, Wilmington, moved that since we are running thirteen minutes ahead of time, we set the time of Miscellaneous Business thirteen minutes earlier than previously scheduled. This was seconded and carried by voice vote.

162. Tom M. Freeman, Dunn, made a motion to remove from the table the motion he made yesterday afternoon. [See Item #133 above]. The motion was seconded.

163. General Secretary-Treasurer Cecil A. Ray, Raleigh, spoke concerning the content of the matter which had been laid on the table.

164. Warren T. Carr, Winston-Salem, asked for clarification as to the meaning of some of Cecil A. Ray's comments.

165. General Secretary-Treasurer Cecil A. Ray answered the inquiry.

166. Warren T. Carr, Winston-Salem, took exception to statements of General Secretary-Treasurer Cecil A. Ray, expressing the belief that those statements were in conflict with the Convention's decision on the Wake Forest trustee proposal yesterday afternoon.

167. W. W. Finlator, Raleigh, made a motion to table the Freeman motion. Upon the request of President Corts, W. W. Finlator agreed to allow one other person already at the microphone to speak.

168. Larry Eakes, Henderson indicated that he did not take exception to the words of General Secretary-Treasurer Cecil A. Ray, but then spoke in favor of tabling the motion. The vote was taken by standing and the chair ruled that it was passed.

169. W W. Finlator, Raleigh, rose to a point of personal privilege on the basis that he had been unable to be present earlier during the report of the Committee on Resolutions; he then expressed the hope that in our understanding of the resolution adopted concerning "moral industrial recruitment" we will make clear that we have no negative feeling toward industries which have been unionized.

170. John Small, Chapel Hill, rose to a point of personal privilege to express a view about the need for dealing with issues instead of delaying them.

171. Frank Walker, Yadkinville, congratulated the presiding officers and the messengers for the way in which this Convention's business has been conducted

172. President C. Mark Corts, using a survey sheet filled in earlier by messengers, and inviting further response from the floor, recognized a number of persons who have attended many sessions of the Convention. Some of these were: Henry Hamilton, Lillington, who first attended in 1915 or 1916; W. K. McGee, Winston-Salem, who has attended forty-nine consecutive sessions, beginning in 1930; G. H. Moore, Lillington, who has attended forty-five sessions since 1929; W. Perry Crouch, Raleigh, forty-four sessions; Nane Starnes, Asheville, forty-three sessions; and T. N. Cooper, Clinton, forty-three sessions. Twenty-two other messengers indicated attendance at thirty to forty annual sessions.

173. A visual presentation on the Volunteer Movement gave information concerning many opportunities in various denominational programs and called upon the messengers to respond.

174. With Second Vice-President William A. Wallace presiding, Cecil A. Ray, Raleigh, General Secretary-Treasurer of the Baptist State Convention, talked about the bold gift of self to Christ for the accomplishment of His purposes. The best thing we can say to God is "I give me." He called upon North Carolina Baptists to provide 300,000 of our church members for such volunteer ministries. The only Christians to be pitied are those who have never dared; the Christian volunteer lives with an exciting sense of purpose.

175. Bob D. Shepherd, Sanford, President of the General Board, continued the report of the General Board. He expressed appreciation to Cecil A. Ray, Roy Smith, Miss Ruth Williams, and the three presiding officers of the Convention for help throughout the year. He expressed gratitude to Bobby Boykin and his helpers who have provided us with such excellent television coverage of this Convention.

176. Gene Watterson, Shelby, chairman of the newly appointed committee to study the trustee election process, spoke of the work which has been done thus far and asked for the prayers of the Convention as the work continues.

177. Dwane R. Campbell, Elkin, Vice-President of the Executive Committee of the General Board, mentioned three retirees who are honored this year. Mrs. Dorothy Smith was honord yesterday. W. Harry Clarke, associate in the Sunday School Department, was unable to be present today. A plaque was presented to Howard J. Ford, Director of the Division of Missions who will be retiring on December 31, 1978.

178. Howard J. Ford, Raleigh, spoke words of gratitude for the honor paid to him.

179. Richard D. Smith, Business Manager/Comptroller, presented the report of the Convention trustees as found on page 179 of this Annual and made a motion that David M. Britt, Claude F. Gaddy, and W. Gale Parker be re-elected as Trustees of the Convention. The motion was seconded and carried by voice vote, and common consent was given for Richard D. Smith to send to these men a message of gratitude. Richard Smith reported that as of November 1 our indebtedness stood at $587,500, and as of today the State Missions Offering stands at $700,312.88.

180. Alan Sasser, Spencer, chairman of the Budget Committee of the General Board made a motion that we adopt the 1979 budget totaling $15,507,450 in Phase I and $1,000,000 in Phase II, as found on pages 118-120 of this Annual. The motion was seconded and unanimously carried by standing vote.

181. Bob D. Shepherd, Sanford, President of the General Board, announced that the decision of the Convention last year concerning work with the blind has been implemented by reassigning some of the time of Neal Peyton and changing the name of his department to "Department of Special Ministries." He introduced a number of new employees of the General Board serving in a great variety of ministries. He then made a motion that the report of the General Board be accepted in its entirety. The motion was seconded and carried by voice vote.

182. In response to requests which had come to him to give additional clarification as to the meaning of our action yesterday concerning the proposal of the Wake Forest trustees, President C. Mark Corts declined further comments at this time and suggested that messengers read carefully the statements which will appear in written form in the *Biblical Recorder*.

183. Tommy Wilson, Red Springs, a student at Wingate College, president of the Baptist Student Union of North Carolina, described the variety of activities through which Baptist Student Union members grow as Christians and participate in the Lord's work. He urged messengers to give opportunities for students to be used in the churches.

184. Charles S. Gatwood, Cary, led the Convention in singing, "Fairest Lord Jesus."

185. President C. Mark Corts presided and introduced Florence Fiandach.

186. Florence Fiandach, Winston-Salem, sang a medley based on "How Great Thou Art."

187. O. D. Martin, Jr., Raleigh, director of the Division o Stewardship of the Baptist State Convention, introduced Nilson Fanini and his wife Helga.

188. Mrs. Helga Fanini, president of the Woman's Missionary Union of Brazil, spoke concerning the goals of this organization by the 75th anniversary of the organizatio in 1983.

189. Nilson Fanini, pastor of the First Baptist Church, Niteroi, Brazil, brought fraternal greetings from the Baptists of Brazil, read 1 Corinthians 3:9 "we are laborers together with God," and spoke on the subject of "Working Together." The kind of togetherness which characterized th 120 in the Upper Room is needed today among us because Christian missions is our only hope of bringing our world into oneness in the family of God. Three thousand Baptist churches and half a million members in Brazil have set a goal of doubling these numbers by the time of their centennial in 1982. Come help us to win this world to Jesu Christ.

190. Charles S. Gatwood, Cary, led the Convention in singing "I Love to Tell the Story" and messengers were invited to come to the front expressing their readiness to g wherever God calls them to serve him. All messengers joined hands to symbolize readiness to "work together" in the task of telling the story of Jesus and His love.

191. The benediction for the Wednesday morning meeting and for the 1978 Annual Session was pronounced by W. G. Hutchinson.

192. President C. Mark Corts introduced Mrs. C. Mark Corts, Mrs. Delamar E. Parkerson and Mrs. William A. Wallace and urged the messengers to go home and tell people that what happened at the Convention was that we committed ourselves to the task of working together in telling our world the story of Jesus. He then declared the 148th annual session to be adjourned.

REPORT

to the 148th
Annual Session of the
Baptist State Convention of North Carolina
Raleigh Civic Center
Raleigh, North Carolina
November 13-15, 1978

old Missions - From Adoption o Implementation

The 1977 Baptist State Convention adopted Bold Missions. is year, 1978, has been the beginning of its implementation. ver 850 key associational officers met at Ridgecrest in May, llowed by Bold Missions rallies for church leaders in 74 sociations. Churches are now charting their involvement in old Missions.

Key leadership training has been a primary thrust of Bold ission. Emphasis on this program evoked one of the most ef- ctive responses North Carolina Baptists have experienced in cent years. Following the Convention vote last November, eneral Board employees became involved in helping train sociational leadership in every association. These leaders then ained local selected church leadership. This became a bold d basic step toward achieving Bold Missions.

Five Task Forces were established as authorized by the 1977 onvention. The chairmen of these are: E.W. Price, Jr., Task orce on Evangelism; Cecil Sherman, Sunday School Task Force; arshall Collins, Task Force on Giving; Tom Freeman, Task orce on Baptist Heritage and Polity; and Roy Holder, Task orce on Volunteers.

Among Baptists, 1978 will long be remembered because of e crucial issue between the Convention and Wake Forest Uni- ersity over the use of public funds. The conflict resulted in ajor attention to the trustee-principle and to the process of ustee selection and election. The meeting of Convention and niversity leaders in March proved significant, producing an tmosphere of understanding in which leaders can continue to ork on the problems of relationship.

The May meeting of the General Board continued the con- ersations with the University offering a change in relationship ith the Convention at the September General Board meeting.

Robert Stewart was elected director of the Sunday School epartment and George Reed to a new position in the field of hristian citizenship in the Christian Life Division. Neal Peyton ssumed added responsibility as director of the Department of pecial Ministries. Howard Ford retires at the end of 1978, as irector of the Missions Division. Also retiring are Harry Clarke, ssociate in the Sunday School Department, and Dot Smith, ecretary in the Retirement Planning Department.

The 1977 and 1978 emphases on the State Mission Offering ere significant in paying off Convention debts and even more o in moving North Carolina Baptists into Bold Missions.

A one-million dollar building fund campaign was begun fo Fruitland Baptist Bible Institute, led by Henderson Belk of Charlotte and George McCotter of Lillington.

Convention President Mark Corts led with statesmanship, joined by Vice-Presidents Del Parkerson and Bill Wallace, in a busy year of Convention activities. Baptists are indebted to them and to General Board Chairman Bob Shepherd for wise counsel and able leadership.

The Bold Mission goal of doubling the Cooperative Prograr by 1982 led the Budget Committee to recommend a $15,507,5 budget for 1979, an increase of $2,007,500.

Cecil A. Ray
General Secretary-Treasurer

General Board Report

Recommendations To The Convention Follow:

1. **Proposed changes for Constitution and Bylaws**
   CONSTITUTION
   1. Article VI. Officers
      Present Reading:
      "Upon election, the General Secretary-Treasurer shal hold office for an indefinite period with retirement a age 65, retirement to take effect upon December 31 the year in which he retires."
      Proposed Reading:
      "Upon election, the General Secretary-Treasurer shal hold office for an indefinite period, with retirement t **take effect based upon policies established by the Executive Committee and approved by the General Board."**
2. **Article IX.B.6. Institution, Agencies and Councils of the Convention**
   Present Reading:
   "No individual shall serve on any board, institution, or agency who is at the same time holding membership on any other board, institution, or agency. Not more than three members of any board of any institution or agency supported wholly or in part by the Convention shall be members of the same church."
   Proposed Reading:
   "No individual shall serve on the board of an institution or agency who is at the same time holding membership on the board of any other institution or agency."
   New (to be added at end of the proposed reading paragraph above).

"No individual who is employed by an agency or institution of the Convention shall serve on the board of trustees of any other agency or institution."

BYLAWS

II. Duties of the Committees

Present Reading

II.A.2. (Second Sentence)

"It is desirable that at least 25 percent of members nominated to all committees of the Convention shall come from churches under 400 members."

Proposed Reading:

"It is desirable that at least 25 percent of members nominated to all committees of the Convention shall come from churches with a resident membership under 400.

II.B.2. Committee on Nominations

Present Reading:

"It is desirable that the Convention shall nominate at least 25 percent of the members to the various boards, agencies, and institutions from churches under 400 members."

Proposed Reading:

"It is desirable that the Convention shall nominate at least 25 percent of the members to the various boards, agencies and institutions from churches **with resident membership under 400."**

II.B.2.

Add this sentence at the end of the first paragraph.

"No person employed by the General Board or an agency or institution of the Convention shall serve as chairman of this committee."

II.B.5. Committee on Memorials

Present Reading:

"Committee on Memorials consisting of five. This committee shall prepare a report of memorializing ministers and outstanding lay leaders of the Baptist State Convention who have become deceased during the current year. A list of these deceased shall be recorded in the Annual. This Committee may recommend to the Convention a deceased person, or persons, who may have distinguished themselves by service to the Convention, to whom the Annual of the Convention may be dedicated. This report should be published in the Biblical Recorder prior to the Convention. All other nominations should be presented to the Committee for their consideration and recommendations.

Proposed Reading:

"The Committee on Memorials consists of five members. They shall prepare a report memorializing ministers and lay leaders of the Baptist State Convention who died since

the publication of the previous Convention Annual. They shall recommend names of those to whom the Annual of the Convention is to be dedicated. The Committee may make recommendations to the Executive Committee of those persons to be memorialized who died after the close of the Convention and prior to publication of the Annual.

7. **III. Eligibility for Membership on the General Board, on Boards of Trustees and Directors of Agencies and Institutions of the Convention**

Add the following sentence at the end of paragraph three: "No individual who is employed by the General Board, an agency or institution of the Convention shall serve on the Board of trustees of any other agency or institution."

8. **IV.B.3.c. Missions**

Present Reading

(1) Chaplaincy and Language Missions
(2) City and Metropolitan
(3) Deaf Work
(4) Fruitland Bible Institute and Conference Center
(5) Cooperative Ministries with General Baptists
(6) Special Missions
(7) Town and Country and Seminary Extension

Proposed Reading:

(1) Associational Development
(2) Brotherhood
(3) Chaplaincy and Language Missions
(4) Church Extension
(5) Cooperative Ministries and Seminary Extension
(6) Fruitland Bible Institute
(7) Special Ministries

9. **d. Evangelism**

Present Reading

d. Evangelism
(1) Youth and Renewal

Proposed Reading

d. Evangelism
(1) Youth and Renewal
(2) Evangelism Development

10. **Present Reading**

e. Church Programs
(1) Brotherhood
(2) Church Building Planning
(3) Church Ministries and Training
(4) Church Music
(5) Cooperation with Woman's Missionary Union
(6) Sunday School

Proposed Reading

d. Church Programs
   (1) Church Building Planning
   (2) Church Training
   (3) Church Music
   (4) Cooperation with Woman's Missionary Union
   (5) Sunday School

1. **IV.B.4.a. (1) Executive Committee**

Present Reading (last two sentences)

"Normal retirement age for personnel will be 65. Early retirement will be permissible beginning at age 60 as provided for by the Southern Baptist Convention Retirement Program."

Proposed Reading

"Retirement for personnel will be based upon policies established by the Executive Committee and approved by the General Board."

2. **4. IV.b.4. b - Business Management Committee**

Present Reading

"The Committee shall be composed of nine members (not necessarily members of the General Board) elected by the General Board. The members will serve on a rotating basis, and will include (without regard for sex) people with expertise in law, accounting, finance, insurance, management and the ministry."

Proposed Reading

"The Committee shall be composed of nine members (not necessarily members of the General Board) elected by the General Board. The members will serve on a rotating basis, and will include people with expertise in law, accounting, finance, insurance, management, and the ministry. Any member who misses two consecutive meetings without acceptable reason shall be automatically replaced."

2. **Recommendations from Committee to Study Ministry to the Blind**

The committee recommends that a qualified individual be employed to work directly with a ministry to the blind who would have some of the following responsibilities:

a. Through research, writing, and speaking at Associational Meetings, conferences, conventions, and churches create an awareness of these forgotten people in our society.
b. Work with agencies and institutions of our Convention to provide opportunities for the blind.
c. Develop a strategy for local churches to identify and provide a ministry to visually handicapped in their communities.

d. Help the local churches understand the thought pattern and concepts of the visually handicapped that have become for them a barrier in their relationship with fellowman and the churches.
e. Suggest ways visually handicapped can be enlisted and given places of service in the regular programs of the church, so their varied talents and abilities may be put to use for the cause of Christ.
f. Develop an associational program that will help the director of missions inspire the churches to reach the visually handicapped (awareness seminars).
g. Help make our churches and Baptist institutions aware of the architectural barriers in our churches that block some of our people from full participation and self-reliance.

3. Recommendation Concerning Wake Forest University Reque

The Executive Committee received a request from Wake Forest University Trustees asking for a changed relationship wit self perpetuating board of trustees. The Executive Committee referred this to the Council on Christian Higher Education (as directed in Article XII.B of the Constitution. The General Board approved this action of the Executive Committee and recommended that the request be reported to the Convention in session November, 1978.

4. 1979 Budget

The General Board recommends that $15,507,450 be the goal for Phase I of the 1979 Cooperative Program budget and that these funds be distributed as follows:

Phase I Cooperative Program $15,507,45(

	1978		1979	
	Amount	**Percentage**	**Amount**	**Percentag**
Southern Baptist Convention	$ 4,590,000	34.00	$ 5,323,708	34.33
CHRISTIAN HIGHER EDUCATION				
Campbell College	500,521	3.71	553,163	3.57
Chowan College	352,951	2.61	425,932	2.75
Gardner-Webb College	444,174	3.29	504,581	3.25
Mars Hill College	444,174	3.29	504,581	3.25
Meredith College	444,174	3.29	504,581	3.25
Wake Forest University	815,011	6.04	936,937	6.04
Wingate College	352,951	2.61	425,931	2.75
Sub-totals Chrisitan Higher Education	$ 3,353,956	24.84	$ 3,855,706	24.86
Council Operations	61,544	.46	67,679	.44
Totals - Christian Higher Education	$ 3,415,500	25.30	$ 3,923,385	25.30

CIAL SERVICE INSTITUTIONS				
ospital	363,150	2.69	417,150	2.69
hildren's Homes	810,000	6.00	930,447	6.00
omes for Aging:				
Regular Allocation	172,800	1.28	198,495	1.28
tals - Social Service Institutions	$ 1,345,950	9.97	$ 1,546,092	9.97
eneral Board and Convention				
eneral				
ivision of Church Programs	$ 743,606		$ 669,201	
ivision of Mission Ministries	753,104		944,315	
ivision of Evangelism	90,781		129,809	
ivision of Christian Life and Public Affairs	110,846		134,645	
ivision of Stewardship	182,975		181,419	
ivision of Communication	190,491		215,746	
ivision of Youth & Campus Ministries	523,005		563,852	
ivision of Business Management	318,816		311,810	
eneral Secretary & Associates	123,289		133,764	
astor/Church Relations	37,203		39,990	
onvention & General Board Operations	1,146,600		1,389,714	
	$ 4,220,716			
ess anticipated designated funds	-72,166			
tals - General Board & onvention	$ 4,148,550	30.73	$ 4,714,265	30.40
eneral				
GRAND TOTAL	$13,500,000	100.00	$15,507,450	100.00

The General Board recommends that $1,000,000 be the goal for hase II of the 1979 Cooperative Program budget and that this mount be distributed as follows:

hase II - $1,000,000 - the distribution of Cooperative Program funds in excess of $15,507,450.

	1978	%	1979	%
outhern Baptist Convention	625,000	50.00	500,000	50.00
hristian Education	250,000	20.00	200,000	20.00
ocial Services	125,000	10.00	100,000	10.00
tate Missions	250,000	20.00	200,000	20.00
	$1,250,000	100.00	$1,000,000	100.00

tate Missions (distribution of $200,000 in priority order)

onvention Emergency Fund	$ 28,000
hurch Training-Teaching Video Tape Program	25,000
astor Crises Ministry	20,000
unday School Growth Projects	15,000

Lay Volunteers in Missions	15,000
Lay Volunteers in Missions Projects in Overseas, and Pioneer Work	10,000
Associational Development	15,000
Church Loan Fund	10,000
Lot Aid	10,000
North Carolina Baptist Assembly	25,000
Fruitland Institute Instructional Costs	20,000
150th Anniversary Observance	7,000
	$200,000

Church Programs

Bold Missions has become a reality. Because of this emphasi 1978 has been filled with interesting and challenging activities the entire Division of Church Programs. The major theme has been growth in the membership of the organizations of the church. Stimulated by the reports of the Church Growth and Mission Support commissions and the vote of the Baptist State Convention last November in Charlotte, there has been an all-out effort to increase resources, human and financial. The goa are to increase Sunday School enrollment by 150,000 by 1982 and double baptisms by that same year.

The implementation of Bold Missions was achieved through trained associational and church key leaders. This concept "caught on" and Bold Missions is happening!

There were several personnel and organizational changes during the year. Robert Stewart began work January 1, 1978 as director of the Sunday School Department. Joyce Burchette, secretary in the Brotherhood Department, was promoted to division secretary in the Stewardship Division. In the spring meeting of the General Board, the Brotherhood Department was transfered from the Church Programs to the Missions Ministries Division. Church Ministries and Training Departmen requested "ministries" be dropped from the title, due to the transfer of all other responsibilities to other departments in an outside the Division of Church Programs.

There is an excellent sense of commitment, excitement and teamwork exemplified in the entire Division.

Along with a fine staff of secretaries, there are a great host c special workers helping with the work of the Division. Also he is provided by the "field people" from the Baptist Sunday School Board, Brotherhood Commission, and Woman's Missionary Union.

Burrel F. Lucas, director

unday School

"Let the Sunday School Reach Out," theme for 1977-78, ralded renewed emphasis on churches taking advantage of nday School for reaching the lost and unchurched. Messen- rs to the State Convention in Charlotte in 1977 voted to make owth a priority as they adopted the bold goal to increase nday School enrollment from 700,000 to 850,000 by 1982. Bold owing was to become a work style rather than a mere slogan!

The Sunday School Department assisted with local church, sociational and state-wide events to help enlarge and improve ble teaching programs. These programs and clinics were sed on an old Sunday School rule: **A large Sunday School rollment becomes a pool from which there comes church owth.**

Associational Central Training Schools: Attempting to take eded training to the people, the Department cooperated with associations in major leader training schools and seminars. e Central Training School, with its specialized conferences for orkers in every age group, continues to be a significant ategy for equipping local church leaders for bold growing d improved Bible teaching.

Action and Growth Campaigns: ACTION program of out- ach remains a basic growth tool. Five associations were sisted with growth projects during the year. A new plan that cludes emphasis on both bold growing and better teaching is BLE VENTURE. Twenty selected consultants are being trained be available to assist churches in diagnosing Sunday School nesses and in prescribing remedial action.

Adult Start-A-Class: Nine associational and numerous local urch clinics informed workers on how to start a new class ith a SAC team of four anytime during the year.

January Bible Study: Advance preparation institutes were onducted on six Baptist college campuses and at Southeastern eminary.

New Sunday Schools: Since new Sunday Schools grow faster an old ones, and since thousands of persons are not being ached by existing schools, "New Starts" is a growing mphasis. A short term contract worker was a successful pilot roject in Buncombe Association, with additional contract orkers being scheduled for the coming year.

Media Center/Library Development: The state-wide conference Raleigh involved 112 people from 50 churches repre- enting 21 associations. Assistance with associational clinics and onsultants to churches were provided.

Weekday Early Education: Two workshops enrolled 119 ersons from 32 churches and 17 associations.

Curriculum Interpretation/Bible Book: Eight associations hosted area interpretive clinics with more than 400 persons attending.

State and Strategic Conferences: 580 workers took advantage of Fall All-Age Conferences at Ridgecrest and Caraway. Special presentations and materials were provided for events such as Large Church Enabling Conference, Key Leadership, Youth Ministries and Language Missions Conferences.

Vacation Bible School/Backyard Bible Clubs: Clinics at Ridgecrest, Caraway and Caswell trained 658 associational tea members to lead local clinics, who in turn trained 10,486 loca church VBS workers. Backyard Bible Club progress was phenomenal with over 350 clubs reported involving over 6,000 boys and girls.

Staff and Special Workers: More than 100 trained and willing special workers were frequently called on to extend th Department's ministries. Without these dedicated volunteers many associational and church projects would go undone in s large a state.

A new department director, Robert Stewart, assumed leade ship of the Sunday School team on January 1, 1978. The capab staff includes W. Harry Clarke, Adult/Associational Schools; William Byrd, Youth/Associational Team Development; Janice Haywood, Children/Vacation Bible School/Backyard Bible Clubs; Hilda Mayo, Preschool/Library/Weekday Early Educatio The office secretaries are Irene Joyner and Alice Mason.

William Harry Clarke, faithful and capable adult associate, retires December 31, 1978. We express sincere appreciation to Harry for eight years of committed and effective work as Adul Consultant and Coordinator of Associational Central Training Schools and other state-wide events.

Robert C. Stewart, director

Church Training

The Department of Church Training completes a year of transition and growth. Staff members include: K. Maurice Cooper, department director (specific responsibilities for leadership and new member training), James Henry Simpson, III, assistant to the department director (adult/associational work), Doris Morgan, consultant (preschool and children divisions), Joye Brannon, part-time consultant (youth division), Mary Conyers, secretary/receptionist, and Wyanne Hall, secretary.

As of January 1, 1979, department responsibilities other than Church Training will be reassigned to other departments and divisions. This will allow the Church Training Department to major specifically in Church Training work.

During the year the Department gave assistance to state, ociations, and churches through the following projects and tivities:

Ten Regional Developing Book Conferences and leaders labs;
Twelve Associational Church Training Conferences;
Two Church Training Growth Projects;
State Key Leadership Church Training Conference with 46 associational Church Training directors present;
Fifteen associations in Key Leadership Conferences;
Local church consultation and assistance;
One Church Training Assembly Week (Caswell) Southport;
Three state Children's Bible Drills;
Youth Speakers' Tournament emphases as follows:
  Three regional tournaments
  One state tournament at Caswell;
  Representation at Ridgecrest by state winner of Youth Speakers' Tournament
Statewide "M" Nights;
One Special Consultants Workshop;
Church Training program presented to associational pastors' conferences;
Church Training historical presentation (statewide and associations);
Multivention - five mini-seminars in the area of leadership training;
Church Training Assembly event at Ridgecrest;
Annual Senior Adult Conference (Caraway);
Local church assistance (Establishing Senior Adult Work);
One Senior Adult Retreat in October;
Two Regional Vacation Bible School Clinics (for workers with retarded persons);
Local church assistance (establishing and maintaining work with retarded);
Happiness Retreat (for retarded persons) at Caraway;
Promotion of Sabbath-Sunday (awareness of work with retarded);
One statewide conference for workers with retarded;
Three associational senior adult conferences; and
Two associational secretarial conferences.

The Church Training Department's outlook includes the adership of Roy Edgemon, director, Church Training Depart-ent, Baptist Sunday School Board; a new commitment to owth emphasis; the coming of the "Equipping Centers" in 79; and a new emphasis on tournaments in youth and ildren divisions.

urice Cooper, director

Church Music

The music program in a local church is charged with four basic tasks: to teach music; to train persons to lead, sing, an play music; to provide music in the church and community; and to provide and interpret information regarding the work the church and denomination. In fulfilling these tasks, the loc church strives to develop a music program to improve congre gational singing, train leaders, develop music skills, and lead t congregation to better understand hymnody and the use of music in worship.

To assist the local church in the development of that kind c meaningful and productive music program, the Church Music Department is committed to state and associational projects i each of the following areas of work: leadership developmer associational promotion, summer camps and assemblies, and special projects.

The four 1978 programs in leadership development include Handbell Directors' Workshop; Volunteer Music Directors' Re treat; Small Church Music Schools, and Music Methods and Materials Clinics.

Planning conferences were held in 25 associations resulting projects for seven of these associations. Music representatives from 37 associations were present at Ridgecrest for the Key Leadership Conference; the Church Music Department led o provided leadership for music conferences in 13 other associa tions for their own Key Leadership workshops.

Summer conferences were held for children at North Caro- lina Baptist Assembly and Mars Hill College, for youth at Cam Truett, and for youth and adults at the Assembly.

The Department Director, Associate Charles Storey, and Office Secretary Carol Permenter have primary responsibility the planning and promotion of the programs and are also abl assisted by the ten regional music directors and other ministe of music.

1978 was a good year in which churches responded well to the above projects and programs. The Volunteer Music Direc- tors' Retreat had capacity attendance; the first workshop for handbell directors was attended by 40 persons. There was in- creased attendance at each of the summer music conferences and the four Singing Churchmen mini-concerts.

Special projects for 1979 include: (1) expansion into two re treats for volunteer music directors, (2) pastor-music director workshops, (3) music conferences for leaders of preschool children, (4) PraiSing Clinics, (5) anthem reading clinics, (6) One-On-One Conferences in the associations, and (7) Sing ing Churchmen mission tour to the Pennsylvania-South Jersey Convention.

'he Church Music Department is dedicated to the responsi-
ty of helping any church and its music ministry. It is a privi-
e to assist churches and associations to do through music
se things which will strengthen people and honor God
ough Jesus Christ.

les Gatwood, director

Woman's Missionary Union

Woman's Missionary Union, auxiliary to the Baptist State
nvention, seeks to teach Baptists responsibility in missions,
d them into an active ministry of prayer for and financial
pport of missions, and lead them into active participation in
ssions. With these goals in mind, all programs of WMU are
nned and carried out.

Basically, the programs of WMU can be put in one of the
llowing four categories:

Leadership Training

f the goals of Bold Mission are to be reached and if WMU
o effectively accomplish her tasks within these goals, women
ust be trained to take their places of leadership. Thus, leader-
p training is one of the primary efforts of state WMU.

The secret to reaching all the churches in the state with train-
; lies in the associational concept. Thus, the state WMU staff
ins the associational WMU leaders. In 1978, 454 associational
ders were trained in three, two-day workshops, representing
of the 80 associations.

The associational leaders, in turn, train the local church WMU
ders in their associations. Leadership training is conducted
h fall in almost every association. It is the goal of WMU to
in at least 90 percent of the associational and church leader-
p in this way.

WMU also participated in the Key Leadership Conference at
lgecrest. Fifty-five associational WMU directors attended this
nificant event.

WMU also sees the need for greater understanding of WMU
rk among church staffs. Thus, a week-long seminar was held
Fruitland Baptist Bible Institute to inform students about
MU and purposes. This will be a yearly event.

WMU Summer Camps

The WMU camp at Asheboro, Camp Mundo Vista, again
ached capacity as 1,919 Girls in Action, missionaries and staff
ended one of the nine weeks. To help accommodate all who
nted to attend camp, WMU rented Camp Betty Hastings, a
VCA camp, for four weeks of Acteens camps. Four hundred
d twenty-one Acteens, missionaries and staff attended one of
ese weeks. In addition, two "mini" or weekend camps were

held at Mundo Vista for 284 Acteens, missionaries and statt wr could not participate in a full week of camping.

3. Retreats and Conventions

Approximately 1,200 women attended statewide retreats sponsored by WMU. Baptist Women and Baptist Young Wom made up the largest portion of this number as they attended special events at Mundo Vista, the Baptist Assembly at Southport, and the Ridgecrest Conference Center. These retreats were for training, inspiration, and information.

WMU also sponsored two retreats for the women of North Carolina Correctional Center for Women. One weekend retre was for committed youthful offenders, the other for older women, many of whom are doing long sentences at the cente The activities at these retreats included swimming and recreation, crafts, sharing and prayer times, and devotions. These tw retreats are only part of an emphasis promoted by WMU to g Christian people involved with incarcerated persons and their families.

Another special retreat was one held in the spring for "MKs - missionaries' children who are attending college or seminary in the state. Ten "MKs" attended this retreat.

The State WMU Annual Session was held in Fayetteville wit 1,404 registered and more attending. This meeting was highlighted by missionary speakers, recognitions of achievement, and the business of WMU.

4. Weeks of Prayer

Woman's Missionary Union has the responsibility for the pr motion of the Lottie Moon Christmas Offering for Foreign Mi sions and the Annie Armstrong Easter Offering for Home Missions. WMU also assists in promoting the State Missions Offering. WMU seeks to make these weeks opportunities for learni and praying as well as times to give financially.

Directions

1978-79 is to be Baptist Women Year in the Church. This wil be a time for strengthening existing Baptist Women organizations and for enlisting many more women. There will be speci efforts to enlist women between the ages of 30 and 45, many whom are not currently involved in a mission organization.

Of primary concern to WMU are the 884 churches which report no WMU organization. For the next three years an extensive effort will be made to reach these churches with WMU.

Leadership training will continue to be a major emphasis. There will be specialized training conferences which will be designed to train women to the enablers - that is, to train others - in evangelism, stewardship, and mission outreach. All three of these are included in the WMU tasks.

WMU is continuing to center its emphases and programs ound Bold Missions. This includes promoting increased giving, ore people in career and short-term volunteer missions, eater evangelistic efforts, and an increased awareness of and sponse to human need.

ty Gilreath, president
ncy Curtis, executive director

rotherhood

1978 will be remembered as a sad year for Brotherhood in orth Carolina and the Southern Baptist Convention. The year as marred by the untimely death of Glendon McCullough, ecutive director of the Southern Baptist Brotherhood Com- ssion. McCullough was killed in an unavoidable automobile llision as he journeyed from his office to his home on August , 1978. He was a former Royal Ambassador Director for the ate of Georgia, short-term missionary to Japan, and personnel rector for the Home Mission Board. He had a distinctive ion of what Baptist men and boys could accomplish for the use of world missions through Southern Baptist churches. He as a national leader and a superb communicator. Just three ys prior to his death he had agreed to speak at the 1978 orth Carolina Baptist Men's Convention. He was missed on at occasion and will be missed by the North Carolina Brother- ood leadership in the future.

nrollment

There was the usual effort in 1978 to work with regional and sociational Brotherhood leadership in an effort to increase the orth Carolina Brotherhood enrollment. There was a slight de- ease in enrollment in 1977. Although, discouraging, the same port reflected an increase in the number of units in the urches. Hopefully, the 1978 statistics will show an increase in oth areas.

orth Carolina Baptist Men

One of the most encouraging factors was the growing support r the statewide organization of North Carolina Baptist Men. reative directions were given to the coordinators of various types missions service. Some of the newer projects are as follows:

1. **Combating Moral Problems** -- Cabarrus Associational otherhood Director Norman Snodderly coordinates a com- ittee which develops guidelines and encouraging State Bap- t Men to help reduce the degradation caused by the rising de of moral problems in the state. A 1978 project promoted by is committee was the **Associational Meet the Candidates**

Rallies. Political candidates were invited to associational rallies and were asked to state their intentions related to future laws concerning moral problems. Although attendance was generally small, many of these rallies were successful.

2. **Missions Projects --** A special committee, directed by James Marchman, Forest City, and Sanford Smith, Greensboro, have coordinated the construction of homes in Guatamala, a church building in Barbados, a missionary residence in Guadeloupe, and the sending of an evangelical team to Dominique. Additional projects, conducted in North Carolina, included a new church building at Jones Valley near Leicester and two new churches at Cape Hatteras and Cape Carteret. One of the highlights of the summer was the featuring of the Missions Projects Work of North Carolina Baptist Men during the Foreign Missions Week at Ridgecrest.

3. **Lay-Led Revivals --** North Carolina Baptist Men conducted more than 100 Lay-Led Revivals in North Carolina. Other revivals were conducted in neighboring states and as far away as Washington State. Lay-Led Revival Preparation Books were printed and distributed. Max Lancaster of Roanoke Rapids was selected as the new coordinator for the Statewide Lay-Led Revival efforts.

4. **Correctional Ministries --** W.G. Hutchison of Asheville gives strong leadership to the Correctional Ministries Program. For the first time this ministry received some basic funding support from the 1978 State Missions offering.

5. **Lay Renewal --** Chief coordinator, Wayne Honeycutt, of High Point led during 1978 in an effort to increase the number of second lay renewal weekends, which are called Ministry Evangelism Weekends. Lay renewal, in all of its dimensions of discovery and ministering, is creating some excitement in the churches where it is taking place in North Carolina.

6. **Disaster Relief --** This is a movement to develop the resources for North Carolina Baptist Men to meet the critical need of people at the time of a disaster. LeRoy Yates of Rockingham is the chief coordinator.

7. **Resort and Recreational Area Ministries --** Herston Ledbetter of Fayetteville is the chief coordinator for Baptist Men's Volunteers with Resort and Recreation Area Ministries. Several campgrounds had ministries during this past summer as a result of the work of the coordinator and those who worked with him in behalf of this ministry.

Promotion of Missions Study

North Carolina Brotherhood leadership has always held that missions education is the basis for missions involvement. During 1978 efforts were made to get men's and boys' leadership to do a better job with weekly and monthly program planning. In

ddition, there were also additional efforts to prepare associa-
onal leadership for the best use of World Missions Confer-
nces, a very successful statewide World Missions Conference,
nd two institutes for training Home and Foreign Missions
tudy Teachers. All of these programs were fortified by the
ood leadership of Bill and Lena Mitchiner of Raleigh. Other
rograms were conducted by the Brotherhood Department,
uch as the statewide Men's Convention in Raleigh, the Pioneer
oyal Ambassador Congress at Gardner-Webb, and the Crusad-
r Royal Ambassador Congress at First Church, Southern Pines.
lumerous training sessions were also held in support of the
oncept of missions study for the churches. Such training ses-
ions included twelve regional Brotherhood workshops, 35
ssociational Brotherhood workshops, nine associational confer-
nces with pastors and church staff members concerning
hurch missions programs, six day camping leadership training
onferences, two family camping training conferences, and
umerous other training sessions for those who are involved in
uch mission service activities as lay renewal, lay-led revival,
orrectional ministries, and missions study teachers' training.

Continued Royal Ambassador Development

There was an increased effort in 1978 to stress the value of
nissionary education and missions involvement with boys in
rades 1-12. Staff Members David Langford and Bob Watson
eported approximately 1,600 boys in Royal Ambassador camps
t Caraway, Truett, and North Carolina Baptist Assembly. Other
oung men were involved with Christian High Adventure and
eekend RA camps at Caraway. In addition to camping,
housands of Royal Ambassadors were involved in Royal
mbassador sports programs such as track, basketball, soccer,
nd model car competition for Crusaders. More than 7,000
oyal Ambassadors attended the special "See College Days" on
he six North Carolina Baptist campuses. Mr. Langford led a
roup to attend the Baptist World Youth Congress in Manila
nd a second group for a work project in Mexico. The laymen
vho works with the staff in coordination of Royal Ambassador
rojects in North Carolina is Grady Griffin of Rocky Mount.

Special Recognition

Two North Carolinians received special recognition during
he National Conference for Baptist Laymen meeting in Atlanta,
Georgia, in June. President Jimmy Carter, former Brotherhood
Commission representative from Georgia, gave special citations
o one Baptist layman and one Royal Ambassador who were to
e representative of all the involved men and boys from across
he Southern Baptist Convention with missions. By pleasant

coincidence, both of these selected were from North Carolina. The layman receiving the Presidential Citation was Bill White o Morrisville and the Royal Ambassador was Curtis Hickman of Dublin.

Staff

During 1978, Lynn Tharrington came back to the staff after a maternity leave. Mrs. Tharrington is responsible for the total Brotherhood office administration. Also, Sandy Smith rejoined th department during the 1978 year. Mrs. Smith is a former office secretary who brings some very special expertise into the office operation.

The Brotherhood work is unquestionably "on the move" in North Carolina. The kind of involvement that is taking place among the men and boys is as good a thermometer as the actual enrollment. There is every indication that more and better things can be expected in 1979.

Edwin Bullock, director

Church Building Planning

The Baptist State Convention of North Carolina was the first state related to the Southern Baptist Convention to have a seminar on energy conservation in church buildings. The seminar attracted architects, engineers, and church staff members. It focused on theological and ethical issues of the energy crisis, making existing facilities more energy efficient, and building fo energy economy. An outgrowth of the seminar is an effort, no underway, to train one person in each association to serve as a energy consultant. This person will assist churches in energy inventories, better energy management techniques, and retrofitting for energy economy.

The Department has had one associational energy workshop. Following the workshop, on-site visits were made to interested churches to give assistance in energy conservation techniques.

Some of the churches are discovering their utility bills are higher than their mission gifts. This is a matter of grave concern Churches must find ways to cut energy costs. Authorities indicate churches waste at least 25 percent of the energy used in buildings. North Carolina Baptists could easily save one-half million dollars ($500,000) a year through wise energy management and sound conservation practices.

The major emphasis of the Department continues to be in th area of consultation relating to church building concerns. This year the director made 204 on-site visits to churches and five to associations to assist in planning new office buildings.

There were three area building conferences and one associa-
onal building workshop. The aim is to reach church com-
ittees early in the planning process to help them do adequate
urveys and planning prior to construction. It is a mistake for a
hurch to try to move too rapidly through this process. Short-
uts turn out to be expensive and unwise. The building will
erve for more than a generation. It is important it be properly
lanned and well built.

A basic concern is the area of financial consultation and fund
aising for building projects. This year four new consultants
ere trained who are leading the program "Building For
oday's Challenge" (Together We Build). These men are avail-
ble to work with churches in these programs. This year eleven
resentations of this program were made and five campaigns were
onducted. Several other campaigns are scheduled.

The Department has worked with nine black churches during
e year. Services are offered to the churches of the General
aptist State Convention. These services are well received.

wenn E. McCormick, director

Mission Ministries

The Division of Mission Ministries was reorganized in 1978.
ll the services now provided by the Division will be con-
nued plus some additional ministries.

The report to follow is made on the basis of present (1978)
ganization structure.

The Convention's aid to associations continues. The division
ovides help in various ways to associations in addition to
orking with the missions committee of the General Board in
commending supplements to associational budgets. At pre-
nt financial supplements to fifty-two (52) associations is
udgeted.

The Division has promoted and coordinated plans for twelve
orld Missions Conferences in the past church year. During
977, North Carolina was second in the nation in number of
hurches participating in World Missions Conferences. There
ere 375 churches participating. The state was also second in
tal attendance with 120,388 people and second in professions
faith (55). There were 19 mission volunteers.

The revolving loan fund continues to grow. Loans are made
ithin guidelines to small mission churches. The General Board
cently enlarged the purpose of the fund to include the build-
g of a church pastorium in a strictly mission situation. (Con-
ct the Division of Mission Ministries for a brochure on the
hurch loan fund). During the past year, six loans were made.

The entire work of the Division is presently structured in six departments: Cooperative Ministries with General Baptists, Chaplaincy and Language Missions, City and Metropolitan Missions, Deaf Ministry, Fruitland Baptist Bible Institute, and Town and Country and Seminary Extension. Without exception the departments are directed by men of unique ability and strong Christian commitment. Each office secretary must be given credit for much of the mission outreach of the division. Special help was given by Luther Osment, Jim Lambert and Juanita Anderson for carrying an extra load for several months following the election of Roy Smith as Convention Associate General Secretry.

The work of the Division has been smoother and more efficiently administered because of the capable and dedicated service of Mary Lou Maynard, division office secretary.

Howard J. Ford, director

Town and Country Missions/ Seminary Extension

The Town and Country Missions/Seminary Extension Department is a mission ministry with numerous objectives and responsibilities: (1) work with associations and churches in discovering and meeting mission needs; (2) work with the 2,695 small town and rural churches in a program of development; (3) promote the state-wide ministry of Seminary Extension and the Week of Fellowship and Study at Mars Hill College; (4) develop a comprehensive mountain mission ministry; (5) develop and coordinate a state-wide ministry of Resort Missions; and (6) assist churches and associations in determining need and methods of church extension.

Nita Anderson is office secretary.

Seminary Extension

North Carolina led the Southern Baptist Convention for the third consecutive year in the number of centers and students enrolled. Approximately 2,000 students were enrolled in over 55 centers across the state. Financial assistance is provided by the Department in the form of teachers' honoraria and scholarships for students.

Pastoral Aid - Lot Aid

Fifty-seven churches and missions in 31 associations received pastoral aid during 1978. There are still many needs to be met in this area. Requests totalled $73,749 with $43,491 available for allocation.

ght churches in seven associations received aid on the chase of church lots. These mission grants ranged from $500 2,000. A total of $10,000 was allocated.

sort Missions

venty-nine students served as resort missionaries in North olina during the past summer. Ministries were conducted in esorts from Truett Association in the mountains to Kitty k on the Outer Banks.

inistries are varied and flexible, including coffee houses, musicals, drama, puppetry, day camping, Vacation Bible ools, back yard Bible studies, group movies as well as the e traditional services.

eek Of Christian Study And Fellowship

ver 400 pastors and families attended the annual week of stian Study and Fellowship at Mars Hill College, July 3-7. ship, Bible study, fellowship and relaxation are the hases of the week. Planned activities are provided for each group.

eals are the only cost to those attending. The Department, s Hill College, and Mars Hill Church provide the program facilities.

orge W. Truett Baptist Camp

uett Camp, located one mile west of Hayesville near phy, is situated on a 57-acre track at the historic homesite eorge W. Truett. This year the camp registered 470 boys girls from the mountain area. There were 47 commitments sus Christ as Saviour.

addition to the regular camping program churches and ciations use the facilities for retreats, leadership develop- t and fellowship meetings. A highlight is the Mountain cher's Camp Meeting held in September.

e director, George Kenneth Crawford, is doing an out- ding job of keeping the camp facilities in quality and dition and in leading the staff in providing the finest in stian atmosphere and experience.

otherhood, WMU, and Church Music departments provide tanding assistance in the Truett Camp program.

ea Missionaries

mes Lambert of Boone, Larry McClure of Edenton, and er Osment of Sylva serve as area missionaries. They work to ement the goals of the Department in the coastal and ntain regions of the state, serving in some 34 associations 1,400 churches to aid in a comprehensive mission ministry.

Sharon Wolf, a US-2 worker from the Home Mission Board, meaning much to the young people in Macon, Tennessee River and Tuckaseigee Associations. She had coordinated ministries between the small churches in various areas of those associations to provide youth choirs, Bible study opportunities, recreational activities and ministries in numerous camp groups.

_____, director

City and Metropolitan Mission

Metropolitan Missions

Amazing and gratifying results have been achieved this year in a series of Urban Awareness Conferences. In addition, two research projects have been conducted in Outreach Ministries, one to the mobile home dweller and one to the apartment house dweller. One association, pleased with the results, is continuing the apartment house ministry by employing a lay minister to direct it.

Pastoral assistance was given to 43 churches. Some accomplishments are revealed in the statistics: 2,786 sermons preached; 7,295 visits; 206 conversions; 27 restorations; 147 baptisms; 207 additions by letter; 4,617 church members.

Assisted 10 churches with lot aid.

Christian Social Ministries

Eleven fulltime Christian Social Ministries programs were in progress during the year of 1978: Buncombe, Central, Dan Valley, Gaston, Kings Mountain, Mecklenburg, New River, New South River, Pilot Mountain, Raleigh and Wilmington.

Christian Social Ministries directors are Gayle Dean Brown, Asheville; James Howard Pope, High Point; Marvin James Southard, Eden; Yates W. Campbell, Gastonia; Robert Gray Davis, Shelby; Ronald Wilson Loftis, Fayetteville; Ronald J. Pinkerton, Winston-Salem; Frances P. Jones, Raleigh; and Marsha Eichenberg, Wilmington.

Lloyd B. Hales, director, Christian Social Ministries in Mecklenburg Association retired during mid-year due to illness.

There are five part-time Youth and Family Services Directors: J. McCoy Robinson, Catawba River; Earl W. Howard, Flat River; Brenda Taylor Beam, Mt. Zion; Aubrey Walker, South Yadkin; and Wilma Stinette, Gaston.

Theodore Myrick, Jr. serves as fulltime minister to the Migrants/Seasonal Farm Workers Rehabilitation Chapel, Rich Square, North Carolina (West Chowan Association).

Ten students were jointly employed during the summer to work in Church and Community Weekday Missions.

nerfaith Witness

x conferences were conducted in cooperation with the ne Mission Board in Interfaith work. Four awareness confer- es on the Church of Unification were held at Gastonia, rlotte, Greensboro, and Raleigh. Approximately 2,000 peo- attended these four conferences.

Baptist-Episcopal Dialogue was conducted at Caraway ference Center. This was well received and profitable to groups.

C. Upchurch, director

ooperative Ministries With eneral Baptists and Seminary tension

e twenty-first year of the Department has brought some rises beyond program goals. First, there was a joint sponsor- with the General Baptist Convention to employ five part- regional workers.

en, after 18 years of ministry with youth and adults, Mrs. ey Robbins of Winnabow retired in August. During these s she gave much of her life and love while serving among churches in Brunswick County. Her ministry was noted for g beyond her denomination and her race to work with all ple.

ext, the Department was assigned the additional responsi- y of supervising the entire program of Seminary Extension k for both Baptist state conventions. This is the largest and t extensive program of its kind among all Baptists in the on. Also, the Department director was appointed to serve e director of all non-degree seminary extension work with Shaw Divinity School, Raleigh (without salary).

nally, the Department was fortunate to enlist the services of Sherrill, retired executive secretary of the General Baptist e Convention, in a part-time ministry of enlistment and pro- ion. His primary activities will involve participation in ciational and regional meetings in the development of co- rative ministries.

EGIONAL WORKERS APPOINTED -- Five regional workers e appointed on April 1, 1978, to promote opportunities for rch growth among General Baptist churches and programs ted to cooperative ministries. The nature of their task is pared to the director of associational missions, but on a time basis. They are co-sponsored by the General Baptist e Convention and the Department of Cooperative Minis- s. They are C.R. Mosley, Asheville; S.A. Raper, Shelby; J.B.

Humphrey, Charlotte; W.C. Hay, Winston-Salem; and H.L. Mitchell, Gatesville.

Seminary Extension Centers -- The excitement in continuin education among adults is growing. In General Baptist churcl a total of 663 pastors and lay persons enrolled in 22 courses i Wadesboro, Rocky Mount, Goldsboro, New Bern, Mesic, Fayetteville, Stanley, Rutherfordton, and Elizabeth City.

North Carolina continues to lead the Southern Baptist Con vention in the number of centers and students enrolled. Financial assistance is provided by the Department in the for of teacher honoraria and student scholarships.

Summer Youth Program -- This year the summer staff of youth and adults reached a total of 39 with a goal of 75 each summer. Orientation Week was conducted for the workers a Wake Forest University. New areas of ministry included the Hoskins Avenue Church, Charlotte; the Wilmington Association; and the St. John Association, Laurinburg.

Student Aid Fund -- Scholarship aid was secured for 21 stu dents totaling $9,700. They were enrolled in the following 12 schools: Shaw University, Shaw Divinity School, Southeaster Seminary, Duke Divinity School, Campbell College, Hamptor Institute, Scarrit College, Mars Hill College, Wingate College Hood Theological Seminary, Bowman Gray School of Medici and Wake Forest University.

Vacation Bible School Clinics -- A total of 40 General Baptis participated in three regional V.B.S. clinics. They were co-sponsored by both conventions and held at the N.C. Baptist Assembly, Southport; the Caraway Conference Center, Asheboro; and the Ridgecrest Conference Center.

Campus Ministry -- The Department continued to share in ministries at Shaw University, Raleigh; North Carolina, Centr University, Durham, and A. & T. University, Greensboro, spor soring three college students who attended the National Student Conference in Knoxville, Tennessee.

Literature -- The Department published the 4th edition of **General Baptist Diary-**1978 as a joint venture; conducted inst tutes on **A Guidebook on Black Church Development,** J. Alfr Smith, editor; prepared and distributed the **Tithers Commitment Packet;** distributed additional copies of **Soul Food New Testament,** and a variety of literature on numerous church related subjects.

Other Conferences And Meetings Shared by The Department -- Sara Tupper Memorial Banquet, Shaw Divinity Schoc Joint Baptist Ministers Fellowship, Winston-Salem; Cooperati Ministries Conference, Fayetteville; BSU Spring Conference, Caraway; Sponsored Conference for Black Students, Southeastern Seminary; Youth Orientation Week, Wake Forest Un versity; Henry Martin Tupper Banquet, Shaw Divinity School

ek of Study and Fellowship, Mars Hill College; World Mis-
s Week, N.C. Baptist Assembly; and Woman's Home and
eign Missionary Convention, Winston-Salem.
aff Members -- associated with this Department in addition
ne director and Regional Workers are Rebecca Scott, office
etary; Leo Williams, Jr.; J.Z. Alexander; and Priscilla Brodie.
n L. Cooper, director

haplaincy and Language inistries

he effects of Baptist concern are reflected in nine new
plain positions in the Department of Corrections and three
he Division of Youth Services. (Youth training schools). This
great stept forward in a desperately needed area of ministry.
ny of these positions are staffed by Baptist chaplains. A chal-
ge is issued to associaiton leadership to plan part-time
plaincy services to smaller prison units located in associa-
ns. (Assistance is available through the Chaplaincy Depart-
nt.)
he Department continues to work in strengthening volun-
r hospital chaplaincy programs, with several new programs
ted in 1978.
lew programs of chaplaincy in law enforcement are
ginning in several metropolitan areas of our state.
wo new seminars for military chaplains and pastors located
r the military bases have enhanced the working relationships
hese two areas of ministry to military personnel.
anguage Missions experienced its most outstanding year.
rk in the seven areas of ministry is expanding. An entirely
w avenue of service and ministry is underway to the
erokee Indian Churches under J. Gilbert.
new ministry to Japenese in Fayetteville will join the pro-
m to Japenese in Jacksonville.
Mauricio Vargas became missionary to Spanish earlier this year
d has begun development work of Spanish missions in
etteville, Stoneville, Kernersville, Dudley, Wilson, Oxford,
d Louisburg.
William Hern joined the Department in 1978 in Arab minis-
s and is discovering vast numbers of Arabs across the state.
here was also the establishment of a new Chinese mission
h the Forest Hills Church in Raleigh.
lew Surveys of cities are opening doors faster than funds
w the development of the groups in these cities.
e E. Holland, director

Deaf Ministries

Deaf people are being challenged as never before to meet the needs of their own people. Deaf laymen are feeling God's leading to preach and teach God's Word to other deaf people.

A great new opportunity to train future deaf leaders has opened at Gardner-Webb College. Previously, deaf young people had to attend a government supported secular college to receive a liberal-arts education, but are now able to receive an education in a Christian environment. This year five young deaf men and one deaf girl are enrolled in the degree program for the deaf at Gardner-Webb. At least two of these have expressed their desire to do full-time Christian work among the deaf and the way is being prepared for another man who is married and two children to enter the program next fall. He, too, has expressed his desire to evangelize deaf young people.

A series of Bold Missions week-ends have been planned to challenge deaf people and workers with the deaf to proclaim the gospel boldly to their lost friends. These people, who will never hear the gospel over radio or television, and can only hear it through the hands of interpreters in the churches - the people must know that Jesus loves them and died to save them. They WILL "hear" through the hands of Christian deaf workers in their own language - sign language.

The deaf students and the Christian young people who are serving as interpreters for them at Gardner-Webb College will be travelling to different areas of North Carolina on selected week-ends to conduct special revival services for the deaf. These teams are called FOCUS (Fellowship of Christian United in Service) teams and will minister under the sponsorship of BSU.

The Deaf Youth Retreat attracted more than 100 deaf youth this past summer. Join in prayer for a harvest of souls in this and the other projects of Deaf Ministries.

Jerry F. Potter, director

Fruitland Baptist Bible Institute

With the encouragement of the Fruitland Committee and by the authority of the General Board, long range plans for campus development have become a reality at Fruitland Baptist Bible Institute. With the aid of the Sunday School Board in Nashville and the Church Building Planning Department in Raleigh, six separate buildings have been designed to replace the Sullinger Building, which is beyond reasonable renovation. Robert Dan of Brevard, has been engaged as architect. Henderson Belk of Charlotte and George McCotter of Lillington, have agreed to work with a committee elected by the General Board to raise

million dollars ($1,000,000.00) from individuals and founda-
s (not through churches) for this construction program.
ne Sullinger Building now provides space for a cafeteria,
and guest rooms, four student apartments and dormitory
ce for 80 persons. Replacement buildings proposed include a
teria-student lounge building, two, two-floor dormitory
ctures to provide space for a total of 80 persons, two
lexes to provide a total of four student apartments, and a
f house which will provide four efficiency one-bedroom
rtments for staff and guests.
s a means of demonstrating what the maintenance director
scholarship student can do, the staff house is under con-
ction using funds allocated for improving the Sullinger
lding and depending upon initial income from the million
lar campaign. It is hoped that the maintenance director, and
erienced building contractor, can make the best use of
ds providing opportunity for many skilled students to earn
ome to help with school costs and family support.
he regular school program is going well. There are no plans
change the nature and purpose of Fruitland Baptist Bible
titute.

L. Booth, Jr., director

outh And Campus Ministries

ome of the projects and work of the Division are outlined
the sections which follow. In addition to these four areas, the
vision is working cooperatively with the administration in
nistry on the eight Baptist campuses (including Shaw Uni-
rsity in cooperation with the Department of Cooperative
nistries and the General Baptist State Convention). There are
nvention staff members in nine locations across the state who
operate with other denominations in providing Christian
nistry on three campuses.

Local campus ministers are providing Christian leadership
ining for alert and committed young people and seeking to
God's persons in the midst of the campuses. A new and
owing focus is with leaders of "young career persons," non-
arried working youth of approximately college age, in
urches across North Carolina.

The ministry is unique and demanding. Baptists can be
ayerfully thankful for the growing edge of Christian witness
d nurture.

es Y. Greene, director

Youth Ministry

High School Seniors' Retreat: Sixty-five high school senior met at Caraway, February 24-26, to consider life after high sch Areas of involvement included: changing family relationship developing a Christian lifestyle, new responsibilities, and colle life. Purpose of the retreat is to enable these students to consider seriously God's will for their lives after High School.

Youth Convention: More than 4,000 youths attended the Youth Convention in Raleigh, April 28-29. Outstanding personalities included: Dick Milham, Jimmy Allen, and Cynthia and Ragan Courtney. Purpose of the convention is to provide opportunities for Christian fellowship, inspiration, and a personal commitment to Jesus Christ.

Youth Ministry Workshop: The workshop, for youth leade ship, was co-sponsored with the Christian Life Council. More than 60 adults attended. Purpose is to provide information an resources, opportunities for skill development, principles of understanding and guiding youth, opportunities for worship, and Christian fellowship.

Youth Ministry Week: Vocational Guidance, Youth Evangelism, and Church Recreation provide major emphases of th week. More than 800 persons attended. Purpose of the week to provide opportunities for Christian fellowship, sharing, Bibl study, worship, and commitment.

Youth Conferences: The three Youth Conferences at the North Carolina Baptist Assembly averaged approximately 900 participants each week. Each day participants were involved with worship celebrations, small group sharing times, fun time and worship. Purpose of the weeks is to provide an atmosphe in which all participants will have an opportunity to seriously consider their relationship to Jesus Christ as Lord and Saviour.

Associational Church Recreational Conferences: The week of October 23-28, two teams held eight associational Church Recreation Conferences. The purpose of these conferences w to provide resource materials and information, develop skills i many areas of recreation, and to consider recreation as an out reach ministry of the church.

Youth Council Retreats: Two retreats were held at Carawa November 3-4 and 10-11. Areas of involvement included: ho to plan and meet needs, setting up an effective Youth Counci the role of the Youth Council, and the Youth Council involve in the total ministry of the church.

Youth Ministry Resource Materials: Upon request, materia are available from the Youth Advisory Committee in all areas Youth Ministry.

Davis Bowen, director

Student Ministries

There are Baptist Student Union organizations on more than 25 campuses across the state. Student Ministries seek to support and complement the work being done on the local campuses.

Spring Conference: Two hundred and thirty students were part of the BSU Spring Conference held at Caraway, April 7-9. There were three emphases for the students: in leadership training with Charles Wilson and Bob Dale; special guidance for graduating seniors; and an emphasis on race relations with Cessar Scott.

Summer Missions: Students contributed more than $14,000 for summer missions. This enabled 17 students to serve in a variety of ministries. A team of four students helped construct a church in Alaska; one student assisted missionaries in Ecuador; two students worked with the Home Mission Board in Pittsburgh and Baltimore; eleven students were involved in ministry in North Carolina, working with elderly, minority groups, juvenile delinquents and inner-city ministry.

State Officers Workshop: Fifty students from 20 campuses met at Caraway September 1-3 to plan State BSU activities for the year. Under the leadership of the executive council, seven committees presented areas of work for 1978-79. Tommy Wilson is State BSU President.

Baptist Student Convention: More than 500 students representing BSU's and church college groups met at Ridgecrest for the Baptist Student Convention, September 22-24. Program personnel included: John Claypool, Jackson, Mississippi; Herb Edwards, Durham, N.C.; and David Meece, Lawton, Oklahoma. The theme for the Convention was "Developing a Christian Lifestyle."

Kay Huggins, director

Specialized Student/Church Ministries

Baptist Youth Corps/Local Church Ministry: During the summer of 1978 there were 62 students from the seven Baptist colleges participating in the Baptist Youth Corps and 14 students from other colleges and universities in the state participating in Local Church Ministry. These 76 students served churches and associations across North Carolina for ten weeks, assisting in youth, children's and music ministry. Purpose of the programs is: the development of young people for a church related vocation or lay leadership role in our churches, the assisting of the local church in strengthening its ministries.

and the promotion of the seven Baptist colleges and the Baptist Student Unions on non-Baptist campuses.

Married and International Student Ministries: A new emphasis is being placed on these specialized student groups. An effort is being made to raise the level of awareness about these groups in the minds of local church members, campus ministers and Baptist students. Local level and statewide programming for these groups are in the planning for 1979. A retreat was held for twelve couples. The BSU International Committee has reorganized and is planning for renewed international emphases.

Richard Traylor, director

Commuter Student Ministries And Career Development

Commuter Student Ministries: New work continues to develop among the 20 community colleges. Specific ministries are underway at Sandhills, Western Piedmont, Surry, and Wayne Community College. Exploration and negotiation are planned for Coastal Carolina, Isothermal, College of Albemarle and Central Piedmont.

Career and Life Direction: Workshops, retreats, and courses were conducted for over 150 students, focusing on decision-making concerning career choice and vocation. Locations included Wingate, UNC-G, Meredith, UNC-CH, UNC-C, and at the BSU Spring Conference.

Volunteer Directors: Continuing contact and support for a growing number of volunteer directors of student work was carried out, including Mt. Olive Junior College, Atlantic Christian, Brevard, Lenoir-Rhyne, Lees-McRae, Elon, Louisburg, and High Point. A conference for these volunteer workers was conducted at Ridgecrest September 22-23, 1978, in connection with the Baptist Student Convention.

Student Evangelism: Forty students and campus ministers met at Caraway, May 17-19, 1978, for a conference addressing itself to the theme, "Going Public with One's Faith," attempting to understand and share their Christian faith on campus more effectively.

Church Workers with Young Career Persons: A conference for these workers with 18-27 year old, non-college students was held at Caraway, January 30-31, 1978.

David Moore, director

Evangelism

A primary goal of Bold Missions is to urge every church to louble baptisms by 1982 or sooner. **Bold Evangelism Through he Local Church** is a notebook which pastors and church eaders can utilize to plan and develop an ongoing program of vangelism. Associational evangelism clinics are being cheduled across the state where pastors will receive these free notebooks during training sessions.

32nd Statewide Evangelism Conference

"The Evangelistic Church on Bold Mission" was the theme of he 32nd Statewide Evangelism Conference at the War Memorial Auditorium, Greensboro, during February 6-7, 1978. About 2,400 pastors and lay persons were challenged to involve nore church members in bold evangelism. Some of the peakers were: Bailey Smith, Del City; John Bisagno, Houston; .V. Hill, Los Angeles; Russell Dilday, Forth Worth; Roy dgemon, Nashville; George Shinn, Charlotte; Alfred Wright, Kings Mountain; and Craven Williams, Boiling Springs. Richard nd Judy Bradford, Albuquerque, were guest soloists. Nane tarnes, Asheville, served as Honorary Chairman.

Lay Evangelism Schools

Sixty-nine associations have now participated in one week Lay vangelism Schools in recent years with 15,150 youth and adults eceiving lay witness training from 1,258 churches. Consistent vitnessing to non-believers is needed in every church.

Summer Youth Evangelism Teams

1978 has proved to be a very exciting time for this program of outh evangelism. Four teams, consisting of twelve college students, led revival services in 36 churches. For the first time, one eam worked with nine churches in Maryland as a joint Bold Mission project. Twenty-seven churches in North Carolina had a team for one week. These students led in revival services, rained the youth in witnessing and personal discipleship, and nade evangelistic visits in the homes. Many decisions for Christ were recorded as a result of the ministry of these teams. Many churches, both North Carolina and Maryland, reported this was he finest ministry they had experienced! The team members were: Randy Kilby, Teresa Duncan, Missy Hicks, Dale Levan, Rick Beaty, Billy Jack Martin, Ronnie Cheek, Crystal Justice, Brad Riddle, Mark McMasters, Danny Brown, and Sonya Ammons.

Youth Ministry Week

Youth Ministry Week was held July 3-8 at the North Carolina Baptist Assembly with 950 youth and adults in attendance. Leadership included Charles Petty former director of the Christian Life Council and Steve Crouse, music leader. In the mornings all youth and adults received direct training in personal evangelism. The main emphasis for the week was on youth evangelism and vocational guidance.

8th Statewide Youth Evangelism Night

12,500 youth, pastors, and adult leaders assembled in Greensboro on August 18 for this exciting evening together! All those present were challenged by Bill Hogue, Director of Evangelism Southern Baptist Home Mission Board. Personal testimonies were given by Lieutenant Clebe McClary and Chris Elkins. Two members of the summer youth teams, Randy Kilby and Mark McMasters, shared how God had worked in their lives. Youth were thrilled by the singing of Richard and "Lightning" Bradford. About 300 youth made public decisions for Christ. For the first time, an afternoon seminar drew about 800 youth and their leaders to hear Chris Elkins share about his former relationship with the Unification Church, and to participate in a Joy Explosion. All those making public decisions received follow-up material, as well as their pastors, within four days following the service.

Renewal Evangelism

As evangelism is becoming a major thrust across our state, more churches are realizing the need to mobilize the laity. Hence, there is a strong response through the program of renewal, which helps the laity to discover their own spiritual life and relate that to the world, as they find out what God has called them to do. This is an exciting time as we see more individuals getting involved on "The Journey into Lifestyle Evangelism and Ministry."

Associational Youth Evangelism Emphases

Teams of youth have conducted evangelistic services and witness training classes in associational-wide youth evangelism rallies. The response has been great this year, with anticipated new opportunities for the future.

William C. Lamb, director
Richard W. Everett, director, Youth and Renewal

tewardship

The Division of Stewardship seeks to plan, develop, and pro-ote a plan of biblical stewardship to aid the churches in listing members in the practice of and growth in Christian ewardship.

A plan of biblical stewardship includes the individual Chris-an's response in terms of giving, life style, and money manage-ent. It also includes the local church and its stewardship sponsibilities.

Biblical stewardship also includes the support of missions rough the Cooperative Program.

The Division's goal for 1978 is to fulfill this purpose and help urches and individuals to reach Bold Missions giving goals.

On March 1, Talmage Williams, former director of missions, the Green River Association, became director of Stewardship evelopment. Pamela Allsbrook became assistant office secre-ry in February and Joyce Burchette became division office ecretary in August.

The Division staff seeks to achieve its goals through the fol-wing programs:

Missionary-in-Residence

In 1978, L.R. "Bill" Brock, Jr., missionary to Brazil, has con-nued the excellent relationship previous missionaries have stablished with the churches in interpreting missions support eeds. George Cowsert, also a missionary from Brazil, will fill his place for the first six months of 1979.

Bold Missions Stewardship Conferences

The primary thrust of reaching Bold Missions giving goals has een in meetings with pastors in each association. The purpose f the meetings was a presentation and discussion of the tewardship program materials in the "Bold Believers in Giving" acket developed by the Division. Also, a special conference vas held for pastors of large churches. Conferences were held n 60 associations and reached 803 pastors and 888 churches.

Key Associational Leadership Conference

The Division participated in the training of key associational eadership by preparing materials for and training the 53 Associational Stewardship Chairmen who attended the confer-ence at Ridgecrest.

Cooperative Program Promotion

Materials have been prepared and distributed to aid the churches in emphasizing missions support through the

Cooperative Program. Special emphasis was given to Cooperative Program Day in April and Cooperative Program Month in October. Reports were made to the churches on missions support through the Cooperative Program four times during th year.

Through a Stewardship update page in the **Church Leader** and reports carried by the **Biblical Recorder,** the Division has sought to communicate to church leadership information that will help in Bold Giving.

O.D. Martin, Jr., director

Communications

The Communications Division is divided into four major sections of work: (1) media relations, (2) publications and art services, (3) audio-visuals, and (4) radio and television. In addition, the Division provides consultant services in public relations for various General Board departments, divisions, committees, councils, and task forces.

Media Relations

Media Relations is responsible for all news releases from the General Board to the denominational and secular publications and broadcasters. Specifically, Media Relations includes the preparation and distribution of news releases to the **Biblical Recorder,** Baptist Press (Southern Baptist News Service), wire services (AP and UPI), and various statewide newspapers, magazines, and radio-television stations.

Publications and Art Services

The Communications Division produces publications and provides art services for the several General Board departments, divisions, councils, committees, and task forces. This includes consultation, design, mechanical and creative art, and printing of promotional materials.

Convention-wide publications include the **Convention Annual** (minutes of annual session and directories), **Church Leader** (bi-monthly leadership magazine), and State Missions Offering promotional materials.

Consultation and design services are provided for displays and exhibits as requested by General Board programs.

Art services for audio-visuals (transparancies, color slides, studio props, etc.) are provided for programs produced by the Communications Division.

Audio-Visuals

The Audio-Visuals section is divided into two major areas: (1) production and (2) distribution. Production of materials in 1978 included six filmstrips (with audio tapes and scripts) related to State Missions and Bold Missions. In addition, there were several videotape (non-broadcast television) and slide programs produced on ministry to the mentally retarded, work with WMU officers, campus ministry, and work in literacy missions.

Approximately 3,000 audio tapes were reproduced on order from the master tape library (messages from major convention conferences and workshops).

The Audio-Visuals Film Library includes some 2,600 filmstrips and 200 motion pictures. During 1978, the Library booked 9,840 orders for filmstrips and motion pictures for use by convention churches. (An additional 2,513, requests were turned down because of the unavailability of materials).

All AV materials are available to convention churches on a free rental basis (AV catalogue available upon request).

Radio and Television

The Radio and Television Section in 1978 provided 58 radio stations, 17 commercial television stations, and seven cable stations with weekly programs. These programs include **NewScope** (weekly, 5-minute program of religious news), **Bible Story Time** (TV program for preschoolers), **Light Unto My Path** (TV program for the deaf), and **International Sunday School Lesson** (Cable TV program of weekly Sunday School lesson).

William H. Boatwright, director

Christian Life And Public Affairs

The Atonement was God's way of redeeming creation. It was God through Christ helping persons become one with Him. Christ's death made redemption possible. Equally important to the Atonement was Christ's sinless life. Crucify a sinful person one hundred times and no one is redeemed. Thus, it was Christ's life-style that enabled Him to become the bridge between God and mankind.

Jesus was on a bold mission for God - to redeem His creation. By living according to His Father's will and way He made bold giving a worthy sacrifice. As God's people, North Carolina Baptists are on a bold mission for God. They have pledged themselves to do that which is at least difficult, if not impossible. Bold growing, going and giving will be achieved only if Baptists engage in bold living.

Life-style is the quietest part of Bold Missions, but it is the most important of all, for it focuses on the meaning behind our

behavior - the desires that shape intentions and motivate actions. Unless personal and corporate life-styles are altered, Bold Missions will become just another good idea which achieved neither its purpose nor potentiality.

Personal Life-style

The Galilean accumulated virtually no material possessions - his disciples and churches do. In a nation gone mad over consumer goods, Christians need to ask, "How much is enough?" Gandhi's words are a judgment against Christians: "The world has enough for every man's need, but not for eve man's greed." Americans over-eat, over-spend and continue t be conspicuous by how much they consume, rather than how much they save or share.

Forty per cent of all Americans are overweight, and, while many Baptists diet, millions of others are losing their bodies ar minds because of hunger. Baptists' eyes seem unable to focus on bloated bellies and matchstick-thin arms and legs.

Americans purchase more and more gadgets which gobble more and more energy. As non-renewable energy sources dwindle rapidly, people continue to over-heat and cool home and churches, drive large and inefficient cars, contribute to a throw-away society and import large amounts of oil, creating inflation and devaluation of the dollar. The United States is a market place fueled by greed, and Christians seem unable to exorcise the demons materialism and over-consumption. Tithir is considered a great sacrifice by most Baptists. Bold giving is not now a reality.

Bold growing and going are also dependent upon bold livin To enlist, win and involve others requires time and energy. To many have sold their souls "to the company store" or to the pursuit of pleasure. People climb vocational ladders and build bigger and better barns while their neighbors descend into hel Watching television takes precedence over visitation and witnessing. It is difficult to find the narrow way because of exhaus tion from exploring the broad path. Healthy family life has bee brushed aside in favor of self-centered interests.

Time and energy are indispensable to the achievement of bold going and growing. Baptists have an abundance of time and energy. If priorities were to be rearranged, Bold Mission goals would seem too easy.

Corporate Life-styles

Just as individual life-styles must change, churches collectively must also change. North Carolina Baptist churches are magnificent structures. Their property value exceeds that of most other Baptist conventions. These buildings reflect basic

values and demonstrate a practice of theology. Baptists seemingly prefer to spend money on expensive pews, ornate chandeliers, and beautiful buildings rather than use it to spread the gospel and combat the hurts that cripple the human spirit around the world. Too often resources are used "to play church" instead of being the church. Too many churches dissipate their energies on irrelevant and meaningless activities and concerns, ignoring other matters such as racism and sexism. Baptists must remember that one day the Owner of their churches will return and audit their books.

North Carolina Baptists need also to evaluate the sources of much of their income. If the body is the temple of the Spirit of God (I Corinthians 6:19-20), as Baptists have historically taught, then there is need to speak clearly to those forces which demean and destroy God's temples. How long can Baptists remain silent and condone an addictive product, tobacco, which enslaves thousands of youth each year, only to bring to many of them and their families immeasurable pain, suffering, expense and ultimately death? How long will Baptists assume that brown lung is an unavoidable wage for many who work in textile mills? Are lungs more important than profits or inflation? To be silent against evil is to condone it. Obscuring and ignoring evil is to fail both God and man. "Making a dollar" off the misery of God's children is a reproach both to the Creator and to the country.

The early disciples had to alter their life-styles radically in order to be Jesus' servants. Baptists can do no less and achieve bold growing, going and giving. "Seek ye first the Kingdom of God and His Righteousness and all these things shall be added unto you." (Matthew 6:33) True words then - true words now. Words that are the secret to the success of Bold Missions.

The Christian Life Council does not attempt to speak for North Carolina Baptists. The assignment is to speak **to** Baptists, troubling their consciences, testing commitments and attempting to help persons live out the gospel as salt and light.

The goals and challenges of Bold Missions are exciting, worthwhile ventures that quicken pulses and whet appetites for spiritual battle. Do not grow weary in well doing or forget the words of the Carpenter from Galilee who told all who follow him, "if any man will come after me, let him deny himself, and take up his cross daily, and follow me." (Luke 9:23) That's Bold Living.

Council Membership

Several Council members will conclude terms of service this year. North Carolina Baptists are indebted to those who have served them well.

Alva Marchman, Forest City
W. Frank Marks, Charlotte
A. J. Walker, Roxboro
Tom Bland, Wake Forest
Howard Knight, Morehead City
Brenda Jernigan, Buies Creek

Those who will continue to serve are:

Ruby Alexander, Kings Mtn.
Robert Bailey, Concord
James Cammack, Fayetteville
I.L. Glover, Bryson City
Becky Laymon, Wilmington
Lu Leake, Winston-Salem
Gaylord Lehman, Rocky Mount
Lois Lindsey, Stony Point
Lou Lolley, Wake Forest
Richard Muri, Burnsville
Roger Sharpe, Morganton
Mahan Siler, Winston-Salem
Carrie Winter, Charlotte
Charles Young, Hickory
*Robert Dale, Wake Forest
*W.A. Huneycutt

Ex-officio members

Cecil Ray, Raleigh
Bob Shepherd, Sanford
Marse Grant, Raleigh
Charles Hodges, Thomasville
Pam Bryant, Chapel Hill

*Contingent upon election by the convention.

Alva Marchman, president
Charles V. Petty, executive director

Business Management

The Business Management Division has been busy, thanks to the volume of receipts ($13,540,121.18) received from churches January through August, 1978. State Missions income is providing much needed funds to retire Convention debt. It is a real joy to see the debt decrease.

The Business Management Committee, under the able leadership of Raiford Troutman, is adding strength to many phases of convention operations. The auto-fleet operation, insurance coverage, mechanical equipment, and personnel policies have been examined and recommended changes have taken place.

The Business Division consists of: Business Office; Data Processing; Retirement Planning; North Carolina Baptist Assembly; Caraway; the Baptist Building (301 Hillsborough St.) Maintenance; Telephone Operation; and the Print Shop.

Richard Smith, director

INFORMATION ON CONVENTION PROPERTIES
As of September 30, 1978

		Book Value	Debt	Insurance In Force
1.	Baptist Building	$1,276,225		$1,793,000
2.	Baptist Building Parking Lot	438,441	77,500	
3.	Truett Home & Outbuildings			30,000
4.	Tarheel Lodge - Ridgecrest	28,107		70,000
5.	N.C. Baptist Assembly	1,403,715	12,250	1,781,000
6.	Fruitland Baptist Bible Institute	990,263		2,017,000
7.	Camp Caraway-Randolph County (RA Camp)	1,530,405	790,000	2,043,000
8.	Camp Mundo Vista (WMU Camp)	441,647		579,000
9.	Student Centers:			
	a. Duke University	90,636		253,000
	b. UNC at Greensboro	88,743		203,000
	c. Appalachian - Leasehold Acquisition costs	149,406		
	d. North Carolina State University	231,566		328,000
	e. UNC - Chapel Hill	160,340		205,000
	f. Western Carolina University	117,911		272,000
	g. East Carolina University	154,402		235,000
10.	Mobile Chapel, Jacksonville, N.C.			8,000
11.	Furniture, Fixtures and Equipment:			
	a. Baptist Building	640,114		260,000
	b. North Carolina Baptist Assembly	407,257		196,140
	c. Fruitland Baptist Bible Institute	205,901		178,000
	d. Camp Caraway	169,444		275,100
	e. Camp Mundo Vista (WMU)	42,813		65,800
	f. Student Centers (Combined)	65,069		74,000
	g. Tarheel Lodge - Ridgecrest	28,107		70,000
	h. Mobile Chapel, Jacksonville, N.C.			2,000
	i. Fleet Cars	266,974		ACV less Ded.
	j. Truett Home & Outbuildings			25,000
2.	Totals	$9,159,052	$879,750	$10,963,040 (plus ACV less Ded.)

CONVENTION DEBT

Notes and other obligations of the Convention outstanding as of September 30, 1978

Original Amount	Purpose	Paid in 1978 as of September 30	Balance
$ 600,000	Raleigh: Building Additions & Improvements	$ 79,500	$ 77,500
+ 800,000	Caraway Conference Center	10,000	790,000
‡ 250,000	N.C. Baptist Assembly: Housekeeping Apartments	17,500	12,250
	TOTALS	$107,000	$879,750

‡ This note bears Prime Rate plus ½ percent, adjusted quarterly.
‡ This note bears Prime Rate plus ¼ percent, adjusted quarterly.

Retirement Planning

A "time of contrasts" is a phrase used by Darold H. Morgan, Annuity Board president, to describe the denominational insurance and pension planning organization's financial state of affairs in recent times.

"Even though we have been able to count many blessings which have resulted from strong growth in new retirement accounts," Morgan explains, "the contrasts have resulted mainly from an erratic stock market performance - an occurence that has influenced investment strategy strongly."

At the end of the second quarter of 1978, total assets administered by the Annuity Board stood at $539,242,775. The Board marked a milestone in its 60-year history during the first quarter when assets surpassed one-half billion dollars.

Premium and dues through the first two quarters of 1978 reached a record $25,305,031. Through June this year, the Board distributed $7,211,220 to 13,662 annuitants.

Churches entering the retirement program since January 1, 1978 numbered 154. In 1977, a record total of 545 new churches enrolled in the basic retirement plan.

By mid-summer, the number of members joining the new Southern Baptist Retirement Program totaled more than 5,000. The program was officially inaugurated on January 1.

A total of 21,176 churches and associations are participating currently with 24,613 employees in the Southern Baptist Retirement Program. North Carolina has 2,254 churches and associations and 2,986 employees participating. The number of new members enrolled in the program during the first eight months of 1978 is 180.

The Baptist State Convention contributes up to $200 per year for each eligible career ministerial staff member, which provides disability and survivor benefits, when the church participates in the program.

Far too many churches still participate with only $400 going into the annuity fund. This provides a minimum base for retirement income. The great need is for churches to participate with a contribution of 10 percent of total annual compensation.

After 13 years of service with the Convention, Dot Smith will retire December 31, 1978. She has spent 12 of these years with the Annuity Department (later renamed Retirement Planning). During these years she has rendered capable and valuable service to countless church staff persons in planning their retirement and insurance programs.

The following Baptist institutions and agencies in North Carolina participate in the retirement program:

Baptist State Convention of North Carolina, Inc.

Biblical Recorder, Inc.

North Carolina Baptist Foundation, Inc.
North Carolina Homes, Inc.
North Carolina Baptist Hospitals, Inc.
Campbell College
Chowan College
Gardner-Webb College
Meredith College
Wake Forest University
Southeastern Baptist Theological Seminary

Sam H. O'Neal, director

North Carolina Baptist Assembly

The Assembly has become a year-round facility. More and more churches across the state are using the Assembly for deacon, pastors, choir, and associational retreats. Youth rallies, business sessions, and church recreational activities are also being held. Church families are also discovering the facilities to be ideal for their vacations. During the pre and post seasons, attendance fell slightly to 6,600.

The summer program was strengthened in that more people attended this year, with one less programmed week. Total attendance was 6,390. A variety of programs were offered such as music weeks, youth weeks, mission week, church ministries week, etc. It is hoped that more people will take advantage of these programs next year. For reservations, please write to: Reservations, N.C. Baptist Assembly, 701 Caswell Beach Rd., Southport, N.C. 28461. For more information, please call 919-278-5495.

Thomas W. McKay, director

Pastor/Church Relations

Pastor/Church Relations Department offers informational and guidance services to pastor selection committees for all North Carolina Baptist Churches. The year 1978 continues to be a year of growth and development among churches, with trends toward longer pastorates and healthy concepts of total ministry as committees seek new pastors.

More pastor selection committees are seeking trained and experienced pastors as they plan ahead in Bold Missions.

Provision for the minister is constantly being upgraded with care for hospitalization, travel expense and self-employment tax, along with other essential cost-of-living items.

Christian support and career guidance is a constant need expressed by many pastors.

Graduating seminary students seeking to begin a full-time ministry increasingly utilize the Pastor/Church Relations office.

Everyone faces crisis at some point in their life. The minister is no exception to being human and faces career crisis, family crisis, and personality crisis. Pastor/Church Relations Department seeks to provide counsel and guidance at these difficult times.

Robert Bruhn, director

Christian Higher Education

Council Membership

In 1944 the Baptist State Convention formed the Council on Christian Higher Education to give guidance to the Baptist program of higher education. For the past 34 years, the Council has provided the forum for communication both among the colleges, and between the colleges and the Convention. The Council membership is made up of the following: presidents, academic deans, chairmen of boards of trustees of the colleges; and the General Board's Committee on Christian Higher Education. Ex-officio members of the Council are Cecil A. Ray, general secretary-treasurer, Baptist State Convention; C. Mark Corts, president, Baptist State Convention; Bob D. Shepherd, president, General Board, Baptist State Convention; Mrs. J. Frank Gilreath, president, North Carolina Baptist Woman's Missionary Union; and T. Robert Mullinax, executive secretary, Council on Christian Higher Education.

New members elected to Council membership from the General Board last year are: Mrs. James L. Chestnutt, W. Elvin Jones, Welton Lowry and R. Dean Ramey.

Enrollment

The North Carolina Baptist college registrars reported the following full-time student enrollments as of September 15, 1978:

Campbell College	2,356
Chowan College	1,053
Gardner-Webb College	1,275
Mars Hill College	1,653
Meredith College	1,328
Wake Forest University	4,400
Wingate College	1,346
Total	13,411

A Significant Year

The work of the Council took on special significance during 1978, as the members were faced with serious and far-reaching

issues in Christian higher education. The Council worked in cooperation with and shared in the membership of the Committee on Services Rendered, and the Wake Forest University/ Convention Relationship Committee. The former has given serious consideration to the revision of guidelines for the acceptance of certain public funds; the latter has encouraged and facilitated communication between university and Convention leaders, and between Wake Forest, the Convention and the churches.

On September 26, 1978, the Executive Committee of the General Board referred to the Council, for study and recommendation, the request of Wake Forest University for an alteration of the University's relationship to the Convention. The Council, through a subcommittee of eight persons, is studying the Wake Forest proposal and will give its recommendations to the Executive Committee of the General Board.

The Council on Christian Higher Education, during its meeting on September 26, 1978, acted upon the following:

(1) Five charter members of the Council, begun in 1944, were honored for their vision and dedication to a system of cooperation among Baptist colleges within the Convention. It was acknowledged that their work has not only borne good fruit for the colleges and the Convention in North Carolina, but that the Council concept has become a model for other states in their studies and organization of Christian Higher Education.
The five charter members honored were: Claude F. Gaddy, Carolyn Caldwell Gaddy, Hoyt Blackwell, Ralph M. Lee and A.R. Burkot.

(2) The Council's study of the college/university charters was received, and forwarded through the presidents to the respective boards of trustees, for their consideration and action. The study, which revealed that no charter was completely in conformity with the Convention's Constitution, was a reminder that all charters are dated instruments and need revision periodically. Also, the study clearly reveals that charter language, as important as it is, is not the primary ingredient required to foster healthy relationships or to guarantee cooperation between colleges and the Convention.

(3) The college presidents proposed a resolution, passed by the Council and forwarded to the General Board, expressing serious misgivings over the new process for the selection of trustees. Concern was expressed that trustees should be persons of ability, willing to serve, free of conflicts of interest, and should be chosen with regard to the particular needs of the institution involved. Also, the need for continuity of trustees was stressed.

In addition to the above actions and emphases, the Council as been engaged in (1) a study of the aims and objectives of hristian higher education (to be published when completed); nd (2) the printing of a financial aid brochure for use in the hurches with families who need directions in applying for udent financial aid.

News and Notes from Colleges

Listed below, in capsule form, are facts that Baptists should now about their schools. The Council office, or the individual ollege, will be pleased to give further information upon equest.

(1) North Carolina Baptist colleges are seeking qualified N.C. Baptist students. Pastors and parents are requested to make certain that youth in the churches have information concerning their Baptist colleges.

(2) Financial aid is available. Baptist young people can afford to attend a Baptist college.

(3) Baptist College Day will no longer be observed on Father's Day, but will become part of the N.C. Missions Offering in the fall.

(4) Campbell College awarded the first master's degree in education in July, and admitted the senior class to the Law School in August.

(5) Wingate College welcomed the first senior class to the campus in the fall, looking toward the first baccalaureate degree graduates in May of 1979.

(6) The Council's work with the colleges involves 10 faculty organizations and 18 disciplines which meet biennially, and nine administrative groups which meet annually.

(7) All of the North Carolina Baptist colleges are aware of and seek to support the Bold Missions program of the Baptist State Convention and the Southern Baptist Convention. During the past year each college, through a special committee, cooperated with the Council in a study of Bold Missions and the colleges.

(8) The Cooperative Program continues to undergird and to make possible the ministry of the colleges. Baptist colleges are grateful partners of North Carolina Baptists in Christian missions.

rank R. Campbell, president
. Robert Mullinax, executive secretary

Campbell College

Campbell College began her 92nd year on August 21, 1978. ull and part-time enrollment of undergraduate, graduate in usiness and education, and professional School of Law stu-

dents, as reported by the registrar, totaled 2,545. The college is pleased to report that fifty-four per cent of the student bod are from Baptist families.

Significant and meaningful achievements during the year, historically speaking, were the accrediting of the Campbell College School of Law by the North Carolina Bar Association, and the conferring of the M.A. degree in Education upon eig graduates. The degrees were awarded at the close of summer school, 1978.

The audit for the fiscal year, ending May 31, 1978, showed gross receipts income $10,335,767.12 and net operating incom of $7,901,170.96. Total assets at book value on the Combined Funds Balance Sheet were listed at $27,433,064.00. The college deeply grateful to have received $500,540.04 from the Cooper tive Program of the Baptist State Convention. This represents 8.31% of the net operating income. Campbell is also pleased t report that the financial year ended in the black, an achievement which is becoming increasingly difficult for the private college.

Campbell College's annual financial report contains a comparative Combined Balance Sheet Statement showing the growth of the college from June 1, 1967 to May 31, 1978. It is most significant to note that through the combined efforts of the fine faculty and administrative team of Campbell College, the Board of Trustees, Board of Advisors, Cooperative Progran of the Baptist State Convention of North Carolina, and many valued friends, the assets of the college increased during this period from $9,873,810.72 to $27,433,064.00. The net worth of the college during the same period was increased from $5,976,125.53 to $18,325,166.39, an increase of 206.64% during the eleven-year period. In the development of the college every effort has been made to see that spiritual growth has kept pace with the rapid academic and physical growth. The college is grateful for the great growth that it has experienced during recent years. The denomination and other supporters can rest assured that the college will continue to do everythin possible to adhere to the purpose and mission for which Campbell was founded.

Campbell is proud of all departments of the college, and th Department of Religion is representative of the other areas. A significant growth has been experienced in the Department of Religion. The college is also grateful that summer programs have been developed, thus enabling the student to receive practical experience in a church-related assignment prior to making the final choice of a vocation.

During the year, the college completed and occupied the Student Center complex which is meeting a genuine need of the student body. Presently in progress, and 40% completed, is

e College Student Supply and Bookstore Center, which is heduled to be occupied by January 1, 1979.

During the year, the Campbell College family was saddened the death of several trustees and advisors:

Dr. Fred L. Taylor, Vass, for whom the Taylor Hall of Religion was named;

Mrs. W.H. Jones, Kinston, for whom Jones Residence Hall was named;

Mr. Roy Purser, Sr., Raleigh, a former distinguished trustee;

Dr. Burrows T. Lundy, Clinton, founder of the Lundy Chair of Philosophy of Business.

The following statement of plant indebtedness is submitted by e business office:

Type of Loan	Principal Balance	Rate	Annual Debt Service Required
udent Housing			
esidence Halls Bonds	$3,650,000.00	2¾ to 3%	$ 68,000.00
esidence Halls Notes	111,400.54	5%	11,407.00
athan Robert Johnson Building Note (Physical Education Bldg.)	250,000.00	1½% above prime	50,000.00
cience Building Note	80,000.00	1% above prime	80,000.00
udent Center	172,548.69	1% above prime	25,000.00
Total	$4,263,949.23		
otal Plant Indebtedness	$4,263,949.23		
ess Sinking Fund Reserves	610,848.97		
let Plant Indebtedness	$3,653,100.26		

The college is pleased to report that the second year of operation of the School of Law, the renovation of the Kivett Building into Law Building and Law School Library, and the operation of the chool of Graduate Studies have been accomplished without dding to the total indebtedness.

lyde J. Rhyne, chariman, Board of Trustees
orman A. Wiggins, president

Chowan College

The annual Faculty/Staff Workshop, conducted on August 24-26, inaugurated the 131st academic year in the life and service of Chowan College to the cause of Christian higher

education under the sponsorship and patronage of North Carolina Baptists. In addition to a review of procedural matters regarding the opening of a new school term, the workshop included addresses by Dr. James Olliver, Director of Research, North Carolina Association of Independent Colleges and Universities, and Dr. Bruce E. Whitaker, now serving in his 22nd year as President of Chowan.

A notable increase in enrollment has been recorded for the fall semester over the same period for 1977-78. Comparative figures show a total enrollment for 1978-79 of 1,061, compared with 987 for 1977-78. Full time equivalency enrollment for 1978-79 is 1,053, compared with 975 for 1977-78. A further breakdown of student enrollment by various classifications is as follows: sophomores and other returning students, 342; freshmen and transfer students, 703; special students, 15; medical secretarial interns, 1. The student body is instructed by 55 full-time and 14 part-time faculty members.

Several achievements of note were recorded during the academic year 1977-78. In the first place, a visitation committee from the Southern Association of Colleges and Schools submitted its report relative to the college's self-study, following a three-day visit to the campus, October 2-5, 1977. It is expected that reaffirmation of accreditation will be forthcoming at the winter meeting of the Association in December.

Second, ACCOMPLISHING OUR MISSION -- the development campaign designed to secure $2.1 million toward the construction and equipping of a new gymnasium/physical education center--has new exceeded $1.3 million in gifts and pledges. Contracts have been awarded and construction begun on this critically needed addition. It will provide the campus and the region with a functional multiple-purpose teaching/recreational facility of enduring worth and excellence.

Third, a most noteworthy addition was the staffing and equipping of a Counseling and Career Developing Center. In addition to providing informational and guidance materials related to vocational decision-making, the staff of the center assumes a primary responsibility for placement testing-measurement of incoming freshmen students, conducts human potentia seminars, schedules courses in study skills, and offers both personal and group counseling services to members of the campus community.

The Baptist Student Union-Campus Christian Fellowship, a Fellowship of Christian Athletes, and a Ministerial Alliance continue to serve as organizations around which the members of the student body can focus spiritual growth and Christian service. A Campus Evangelism Week and a Religious Emphasis Week were conducted under the general coordination of the chaplain to the college. In keeping with the denominational

mphasis on Bold Missions, a faculty/staff committee submitted report to the Council on Christian Higher Education, indicat- ıg both current emphases and future projections regarding the ɔllege's participating in this missions challenge.

The indebtedness of Chowan College on October 1, 1978, as as follows:

Date	Original Loan	Interest Rate		Balance
/1/62	$ 550,000	3½%	West Hall, Men's Dorm-216 beds	$ 403,000
/1/63	760,000	3⅝%	Belk Hall, Women's Dorm-212 beds; Thomas Cafeteria	607,000
8/66	600,000	3%	Whitaker Library/Daniel Hall of Fine Arts	480,000
3/69	175,000	6%	Land Acquisition	76,000
28/69	975,000	3%	Parker Hall, Men's Dorm 280 beds	905,000
/6/73	1,105,000	3%	Camp Hall, Science bldg.	713,320
			Total Indebtedness	$3,184,320
			Less Sinking Fund Reserves	$1,245,621
			Net Indebtedness	$1,938,699

In the first two instances above, loans were made from the De- artment of Housing and Urban Development, covering a 40- ear period and carrying interest charges as indicated; each is elf-liquidating. In the third instance, the loan was from the U.S. ffice of Education. In the fifth instance, the loan was from the epartment of Housing and Urban Development for purposes f constructing a new 280-bed dormitory for men. The loan for dditional land is by arrangement with the original owner who, r tax purposes, would not agree to be paid other than a ver a period of 12 years. Approximately 115 acres immediately djacent to the campus are involved. In the sixth instance, howan was granted permission by the Convention to borrow 1,105,000 for purposes of constructing a new science-engineer- ıg facility which cost $1,300,000, equipped and landscaped. The an is from the Planters National Bank and Trust Company in hoskie.

The share of Cooperative Program funds received by Chowan ollege as one of the family of North Carolina Baptist colleges lays an increasingly significant role in undergirding financial eeds of the institution. These funds--together with other urces of revenue from friends of Christian higher education-- ill enable the college to keep the actual cost to the individual udent at a rate which is both reasonable and comparable to ıstitutions of similar character and purpose. The Board of rustees, administration, faculty/staff, student body would join

together in a hearty: "Thank you, North Carolina Baptists, for your faith in us! We pledge to serve you well."

Chowan operated in the black for the 20th consecutive fiscal year. The current operating budget is $4,650,000.

Finally, note should be taken of two friends and servants of Christian higher education, in general, and of Chowan College, in particular, whom death has claimed during the past year: Walter LeRoy Simons, Ahoskie, who served on the Board of Trustees, 1974-77, and on the Board of Advisors, 1978, died on April 15, 1978; and McDaniel Lewis, Greensboro, who served on the Board of Trustees, 1958-61 - 1963-66, died on August 13, 1978.

H.D. White, chairman, Board of Trustees
Bruce E. Whitaker, president

Gardner-Webb College

Gardner-Webb is approaching her 75th anniversary in 1980. Founded in 1905, the four-year liberal arts college stands solidly as an independent, church-related college. Supported by the Baptist State Convention, the college strives to produce "qualit Christian students" --young men and women of high caliber.

One of the college's priorities at all times is to improve and develop the genuine relationship which exists between the college and the church, both in technical terms and in philosophy and mission.

The past year has also seen a challenging restructuring of the faculty and an investigation of the curriculum.

Since Gardner-Webb is a relatively young senior college -- only eight years old -- the faculty has been involved in designing the plans for a mature senior college program.

Restructured faculty committees and visionary projecting are resulting in programs for the future. Among these are the following:

Goal - Greater Opportunities for Adult Learners. This is part of the Continuing Education Program, involving the college with adults in Cleveland County with on-campus programs, as well as satellite activities in Morganton, Kings Mountain and Lincolnton. Additional off-campus locations will be announced in the future.

Degree Program for the Deaf. Gardner-Webb is the only Southern Baptist College and one of only a few liberal arts colleges in the nation offering such a program. Begun last year in conjunction with the Baptist State Convention, Dr. Jerry Potter, director of Deaf Ministries, has designed a truly distinctive program.

Basic Skills Program. Due to the increasing number of students with marginal skills in reading, writing and mathematics,

ɔecial attention must be given to these areas. A very sophisti-
ated laboratory has been established with more than $15,000
/orth of donated equipment.

Bold Dimensions Program. Announced in July 1976, this pro-
ram will require at least $10.5 million for full implementation.
.s one part of this program, the college opened a campaign
ı early September to raise $3.5 million for a new Convocation
:enter, which will include classrooms for health and physical
ducation, an intercollegiate-size gymnasium and a theater for
ıe performing arts.

Gardner-Webb continues this year with its program for the
rint-impaired, having added last year a radio reading service
ɔ the blind on its 50,000-watt FM station. Located at 88.3 on
he FM dial, the station covers a radius of approximately fifty
niles.

As an independent, church-related and liberal arts college,
Gardner-Webb offers several distinct advantages to students.
'he curriculum provides a flexible approach to academic
rowth within which students may choose from three different
egree programs. The student receives not only thorough train-
ng in a specific discipline, but also a breadth of learning
nrough programs of supportive and free-elective courses.

The enrollment of 1,352 for the 1978 fall semester reflects the
articipation of students in various majors for baccalaureate
egree and associate degree programs.

Majors include: biblical literature and languages, English,
rench, history, music, religion, social science, Spanish, biology,
usiness administration, chemistry, early childhood education
eneral science, health and physical education, intermediate
ducation, mathematics and psychology.

The college offers two-year programs in nursing, general
usiness and secretarial science, and has a four-year joint pro-
ram in medical technology with Bowman Gray School of
Medicine and Charlotte Memorial Hospital.

Gardner-Webb has consistently operated within its annual
ıcome. The present indebtedness on the physical plant is
1,049,247. This is being amortized monthly. The current
udget is $5,321,427.

Gardner-Webb is happy to be one of the seven Baptist insit-
utions of Christian Higher Education in the state and benefits
reatly from its kinship with the Baptist State Convention of
Vorth Carolina.

. Patrick Spangler, chairman, Board of Trustees
raven E. Williams, president

Mars Hill College

In 1955, Mr. John Angus McLeod, professor of English at Mars hill College, copyrighted a book entitled *From These Stones* which captured the history of Mars Hill College. In that publication, under Progenesis, Mr. McLeod stated that, "To be permanent, a college cannot be built. It has to grow. To thrive, it must be indigenous to the area in which it is planted. To be strong, it must send its roots far into the soil and withstand the winds, floods, and droughts. To serve fully, it must identify itself with its constituents, sharing their aspirations, their struggles, their successes."

For the last 12 years, Mars Hill College has strived to renew its commitment to this mandate as written by Professor McLeod. As a senior college, new opportunities have been provided Mars Hill to become more indigenous to the region. Located in rural Madison County in the western part of the state, Mars Hill College engages in unique struggles with her people. In the academic year 1977-78, the college experienced a fairly stable resident enrollment, thus providing the base for total college operation. The Continuing Education Program, located in 11 centers throughout Western North Carolina, provides adults from this region an opportunity to gain additional educational experiences which can better prepare them for productive Christian citizenship. The adult education program has grown from an enrollment of 20 just four years ago to the present enrollment of 346. Thus, the total fall enrollment for 1977-78 was 1,755.

Within the fall enrollment of 1,755 students, there are 25 states represented and six foreign countries. The student body is comprised of 62% of young people who have expressed the Baptist denomination as their preference and who continue to nurture that relationship through various services within this region. It is not at all uncommon to find Mars Hill college students teaching Sunday School and leading worship at Oteen Hospital, the Juvenile Evaluation Center, and area prisons. Also students preparing for full-time Christian service serve as pastors, ministers of music, ministers of education, conduct youth revivals, and youth retreats. All of this activity has great value for the campus religious life, as these same students lead in campus worship on Thursday evenings, resident hall Bible study, Religious Emphasis Week, and other such activities. This past year, six of the eleven Journeymen were Mars Hill graduates, and a host of Mars Hill students continued their education in Baptist seminaries.

Miss Sue Fitzgerald, director of the Center for Christian Education Ministries, has become a legend within the mountains. She goes to various associations and churches and

nducts seminars on campus to help train and strengthen urch leaders. She has developed the finest resource center of Bptist materials and study guides to be found anywhere within e region.

Although the year was a struggle in terms of meeting budget quirements, and the year was begun with a potential $180,000 dficit, Mars Hill was pleased to end the year in the black for e sixteenth year since becoming a senior college. Obviously, e Bold Missions thrust and the Cooperative Program provided e stable base and the increased level of support necessary to ist the college in reaching this goal.

The year 1977-78 allowed Mars Hill to see tremendous pro-ess on Blackwell Hall, the new administration building. In y, the footings were poured and steel erected. Prior to the esentation of this report to the Convention, Mars Hill College ll occupy this grand new facility, thus completing the major ysical developments on the campus. College officials and the istees may now turn their attention to an emphasis on en-wment and scholarship monies.

At the end of the fiscal year, May 31, 1978, the auditors oorted a total indebtedness of the college in the amount of $,937,302. While this may seem to be a large indebtedness, hen placed against the total assets, which would exceed some $3 million, the college is within sound management principles, d can safely look to the future for the retirement of this debtedness.

Mars Hill College was again privileged to host more than)00 visitors to the campus during the year 1977-78. The bulk of ese visitors came through the summer conferences, such as e Week of Christian Study and Fellowship, Air Force Chap-ns, Maintenance Supervisors, Band Camps, Sports Camps, C. Association of Student Councils, and others.

The college graduated 254 students in May, and 54 in ugust, for a total of 308 for the year 1977-78.

Two friends of Mars Hill College, a former trustee, R.O. uffman, and active trustee, Charles Bruce, died during the past ar. Mr. Huffman, who died on February 1, 1978, had been a ithful servant within his community, his church, Mars Hill ollege, Wake Forest University, and to the Baptists of N.C. Mr. uce, a native of Mars Hill, experienced a fatal tractor accident n July 31, 1978. The deaths of these two men bring tremen-ous loss to families, local communities, and to Baptists of N.C.

Otis Duck, chairman, Board of Trustees
d B. Bentley, president

Meredith College

Meredith College, chartered in 1891 as the Baptist Female University, opened its doors as a university organized into 11 schools, offering a baccalaureate and master's degree. According to the 1901 catalog, the offerings were designed to be the equal academically of those at Wake Forest College. The Meredith College of 1978 is built on the proud heritage of founders who aspired not to limitations, but to the opening of new horizons for women.

The faculty, administrative staff, and trustees focus on one paramount purpose: to advance the aspirations of our founders by providing for young women the best education available, thereby equipping them with the fiber and courage to shape tomorrow's world. Meredith's stated purpose is to develop in our students the Christian attitude toward the whole of life, and to prepare them for intelligent citizenship, homemaking, graduate study, and for professional and other fields of service. Its intention is to provide not only thorough instruction but also culture made perfect through the religion of Jesus Christ.

On May 14, 1978, 314 women received degrees in the Meredith graduation ceremonies. During the three sessions of summer school in 1978, 540 students were enrolled for academic credit. Among these were 45 students who participated in the Meredith Study Abroad Program in London. The program of overseas study continues to grow in variety, numbers and interest, under the guidance of Dr. Roger Crook, Coordinator of the International Studies Program.

The Meredith campus played host during the summer to a variety of programs. These include the Foreign Mission Board Journeymen orientation program, swimming, equitation, cheerleading and majorette camps, sports camps, and music workshops. The facilities were used during this past year by twenty churches and religious groups.

In the fall semester of 1978, Meredith had an enrollment total, including non-credit as well as credit students of 2,045 students. The residence halls were filled to capacity, with 1,156 resident students. Of the total number of students, 1,536 were enrolled in degree credit courses, consisting of 1,339 full-time and 197 part-time, for a full-time equated enrollment of 1,405. In addition, there were 234 pre-college music and equitation students, besides 305 persons enrolled in non-credit enrichment courses for the fall semester through the Continuing Education program.

The Continuing Education division has grown dramatically since its inception in 1972. In July of 1977, Dr. Sarah Lemmon was appointed Dean of Continuing Education and Special Pro-

ms. Under her leadership new dimensions of the program developing. Many students who began their work in Con-uing Education have transferred into a regular degree ogram. This number reached a new high in the fall of 1978, h a total of 41 students entering pre-degree credit work in ntinuing Education. In 1977-78, following the pattern of pre-us years, academic departments offered courses at night, oviding a more flexible schedule for non-traditional students eking a degree. Meredith continues to receive very positive ctions from the community for the work being done in ntinuing Education.

Eighty-three per cent of Meredith's students are from North rolina, with approximately 11 per cent more coming from the ewater area of Virginia. Recognizing this as the principal vice area, Meredith has concentrated upon maintaining good ationships among the schools and churches of the region. proximately 50 per cent of the students are Baptists, a fact ich strengthens the ties of the college to the Baptist churches North Carolina. The influence and impact on the local com-unity have also continued to grow. During the last year, proximately 55,000 persons other than students were involved some time in activities on Meredith campus.

During recent years Meredith students have indicated a much eater interest in careers than in previous times, a trend re-cted in colleges all across the nation. The integration of the llege's traditional emphasis on the liberal arts and sciences th the growing career awareness is being achieved in a riety of ways. Meredith has traditionally prepared more than per cent of her graduates for teaching. This fraction has de-eased somewhat as additional career options increase, in siness Administration, the four other Bachelor of Science grees currently offered, and the social welfare sequence.

The truest measure of an outstanding faculty is their effective-ss with students. Meredith faculty work in a tireless fashion, d their impact on the development and maturing of their udents make their efforts worthwhile. There are other easures used for faculty evaluation in which Meredith's faculty te highly: depth of preparation, contribution to the field of owledge by research and publication, reputation among pro-ssional colleagues, contribution to student life outside the assroom, contribution to community life, academic integrity, d determination for professional and intellectual growth. The mber of teaching faculty with doctorates has increases since 72 from 40 to 57 per cent.

Meredith College continues to operate with a balanced dget and maintains excellent financial resources for enlarg-g both the endowment and educational reserves, which have creased since 1972 by approximately three million dollars.

The total college assets are $20,640,886, with an indebtedness of $1,714,000. During 1977-78, total gifts and grants amounted $1,468,582. Meredith is very appreciative of the significant contributions of the Baptist State Convention through the Cooperative Program, which totaled $439,814 in 1977-78. This support represents an increase of nine per cent over 1976-77. The financial support provided by the Baptists of North Caroli is in large measure responsible for Meredith's ability to keep tuition at reasonable levels, enabling her to serve the young women of the Baptist denomination, the state of North Caroli and beyond.

David M. Britt, chairman, Board of Trustees
John E. Weems, president

Wake Forest University

Fifty years ago the seventh president of Wake Forest define Christian education as "Christianity operating in the field of enlightenment." The University appreciates the fine, cooperative spirit which the Wake Forest/Convention Relationship Committee has displayed in working with the trustees, faculty students and alumni, as the University seeks to fulfill its purpo as an institution of Christian higher education.

The University is grateful for the generous support of North Carolina Baptists, who during the past year contributed $813,0 through the Cooperative Program and other gifts.

During the 1977-78 academic year, the University received nationwide attention in a number of ways, including a visit by President Jimmy Carter to the campus in march at the invitatic of University President James Ralph Scales. Also, the Universit received a high rating in the McGrath Study of 46 Baptist educational institutions, which was authorized by the Southern Baptist Convention.

A number of programs designed to be of particular service Baptists were sponsored by the Campus Ministry, the Department of Religion and the new Office of Denominational Relations, which was established last year under the direction the Reverend Henry B. Stokes. Among these programs were a five-day pastors' school in July, a two-day pastors' conference in October, two special Bible students by student organization and a series of public lectures on religious issues by speakers national reputation.

A number of new services were provided. Ramps, walkways and other facilities were added to make the campus more accessible to the handicapped and Braille captions for the blin were added to exhibits at the University's Museum of Man. An office of minority affairs was established to recruit minorit students and faculty members and to voice minority concerns.

New facilities on the University's Reynolda campus include a ,000 square foot addition to the School of Law and an indoor eld house. At the Medical Center, which includes the Bowman ray School of Medicine and North Carolina Baptist Hospital, new family practice building was completed this summer as art of an $18 million construction program designed to meet ome of the health care needs in North Carolina and to provide dditional opportunities for North Carolina students to study nd practice medicine in the state. The medical school is ationally recognized for its excellence in medical education nd biomedical research.

The University enrollment for the 1978-79 fall semester was a ecord 4,630. This included 3,098 undergraduates, 303 in the raduate School, 475 in the School of Law, 207 in the Babcock raduate School of Management and 547 in the Bowman Gray chool of Medicine.

The college scholarship committee made approximately 850 wards to undergraduates for a total of $1,379,200. Through the inancial aid office, many other students received financial ssistance from outside agencies.

Wake Forest again had a balanced budget during 1977-78. The niversity's total budget figure of $54,116,000 was up from 48,445,000 in 1976-77. Total gifts during the past year were a ecord $8,214,974.

Three faculty members died during the year. They were Andrew Lewis Aycock, professor emeritus of English; Forrest W. Clonts, professor emeritus of history; and Thane McDonald, rofessor emeritus of music.

Following is an analysis of the University's outstanding loans s of June 30, 1978:

Date	Original Amount	Interest Payable	Purpose	Dates of Maturity	Security Pledged	Principal Balance
-1-71	$1,675,000	3% Net	Dormitory	9-1-91	Dormitory	$1,534,450
-30-69	2,000,000	6%	Stadium	1988	Stadium	1,000,000
11-1-74	250,000	8%	Venice House	6-30-78		10,000
						$2,544,450

ames W. Mason, chairman, Board of Trustees
ames Ralph Scales, president

Wingate College

"Remember that this is **your** work, and that if rightly established and properly conducted, it will be for the uplifting of coming generations -- a mighty factor in the religious, social, and intellectual life of the young. Pray for its prosperity and

work for its success." (H.I. Hester, *The Wingate College Story* 1972, p. 16).

Thus, the founding trustees of The Wingate School pleaded a letter to their fellow Baptists dated April 1, 1896. The same statement is an appropriate affirmation and plea to Baptist pe ple by the Wingate College trustee and administrative leadership in 1977-78.

The 1978 fall semester found approximately 1,450 students enrolled. As in previous years, approximately 84 percent of those students were from North Carolina with approximately seven percent from South Carolina. A majority of Wingate students reside on campus -- approximately 82 percent. Wing College makes available to its students more than $1,000,000 worth of financial assistance each year. Baccalaureate degree candidates enrolled for the first time on the Wingate College campus in the fall of 1978. More than 100 seniors look towarc graduation in May of 1979, receiving the first bachelor's degrees. A preliminary survey indicates that the students will e headed for seminaries, graduate shcools, and work assignmer throughout the region and the nation. In accordance with th transition to senior college status, Wingate has sought to mak diligent preparation. Expenditures per student have increasec significantly, the percentage of the full-time faculty possessin the doctoral degree now exceeds 35 percent, and the curricu lum has been restructured. In addition, the college has inaugurated a new program entitled, "lifeISSUES." The progr seeks to bring students into contact with important ethical issues of our time within the context of Christian faith. The program name is drawn from Proverbs: "Keep thy heart wit all diligence; for out of it are the issues of life."

The long and fruitful relationship Wingate College has enjoyed with the Baptist State Convention of North Carolina continues to flourish. This relationship is a tie that binds the college's historic commitments and insures a "caring public" sustain the college in these difficult days. The monetary supp provided by the Convention is a key factor in helping to kee Wingate College's costs among the lowest in the nation. In th fiscal year ending May 31, 1978, the college received more th $322,000 from the Baptist State Convention, with an annual operating budget of $4,310,147. Wingate continues to enjoy a position almost unique among the nation's private colleges i that it has no indebtedness.

Wingate College suffered the loss of a number of good friends during the year, among them Dr. J. Grady Faulk, a Monroe physician, who was well-known for many charitable acts in the community; and Thomas H. Leath, an attorney of Rockingham, a former trustee.

The "Statement of Purpose" guiding the College was restated ring 1977-78. The statement concludes: "The ultimate goal Wingate College, past, present and future, is to be a person- ntered community where truth is sought and revered in an mosphere of Christian trust and loving concern." That is yalty which Wingate College upholds as a part of the Baptist ate Convention's family of institutions.

lliam L. Mills, Jr., chairman, Board of Trustees
omas E. Corts, president

aptist Children's Homes Of orth Carolina

Increasing attention is being given nationally to community sed services for children and families. Fortunately, the Baptist ildren's Homes of North Carolina, Incorporated began to centralize its services in the 1960's. The trend has been ward providing small group homes within communities for ecialized services - namely: emergency care, maternity care, erapeutic-educational programs and services to families.

In North Carolina, as well as across the nation, society is con- onted with a number of dilemmas relative to children and milies. An increasing number of families are abdicating their sponsibilities for children; this is evidenced by the amount of nown abuse and neglect of children and the need to establish ublic and private services to deal with varied family related roblems.

Long-range plans for improvement and replacement for facili- es and for expansion of services were adopted by the trustees f the Baptist Children's Homes and approved by the General oard and the Baptist State Convnetion in 1964. The implemen- tion of these long-range plans has proceeded on, or ahead of, e schedule which was originally projected. The plans are still process and are kept in constant review and adjustment.

In January of 1977, the trustees voted to undertake an valuative study of the Baptist Children's Homes. The Evalua- on Committee was assigned to do three things: (1) To study e Children's Homes in its historical prospective; (2) To valuate the program and services currently in process; (3) To etermine as accurately as possible services to be provided in e foreseeable future for children and families. This study is earing completion and will be a basis for future planning.

A vital source of financial support for the services of the Homes for 93 years has been the traditional Thanksgiving Offer- ng. This has grown annually. By action of the Baptist State Convention last November, this will be the last time North

Carolina Baptists will be challenged to make an over-and-abo love offering to the Homes for the care of children at Thanks giving time.

Beginning in 1979 as a part of the Bold Mission Thrust of o Convention, the Homes will share in the North Carolina Bap State Missions offering which will be received in September A generous 1978 Thanksgiving offering is so necessary for the continuation of present services that the trustees have set $1,000,000 (one million dollars) as a goal for this year's offerir You will want to help us reach this goal to prevent our havin to reduce the outreach of the Child Care Ministry.

Denominations and their institutions will, in due course of time, determine what they will do with the challenging oppo tunities which are being thrust upon them. They can respond by default or they can respond with acceptance. North Carolina Baptists can continue to build a strong child care ministr that is worthy of the church or Baptists can, as denomination have done in the past, refuse the challenge and withdraw fro the field.

During these days of ever-widening expansion of governm services in the field of human welfare, Baptists can declare th the church wishes to abdicate its leadership in the social serve field and leave everything to the state and to secular agencie Already the trend is strong in this direction, for Christian pec ple are being lulled into a spirit of indifference toward huma suffering, feeling that the government is taking care of all the needs. The government has definite responsibilities in protec ing its people, in providing for the incapacitated and enablin each individual to recognize the most wholesome opportunit possible for realizing his fullest potential. At the same time, government services to people will best be refined by a stron voluntary, sectarian interest and concern expressed in the impulse of a Christian conscience toward our neighbors.

The state will, in all probability, always have the greater resources and, in our modern society, the obligation to meet the greatest part of the need. Even so, the church has the opportunity and obligation to provide leadership, to be on "te growing edge" of the effort to meet the problems of human need. This is the destiny which we can take up or refuse.

William H. Brown, chairman, Board of Trustees
W.R. Wagoner, president

North Carolina Baptist Homes For The Aging, Inc.

North Carolina Baptists have the following Baptist Homes for the Aging:

1. Resthaven, located in Winston-Salem with space for 16 residents;
2. The Hayes Home and the Nursing Care Unit, in Winston-Salem with space for 46 residents, and 79 patients. The Nursing Care Unit serves all five of the Homes, and will serve the Western North Carolina Baptist Home, in Asheville, when it is completed.
   Patients are transferred to this nursing facility when long-term nursing care is needed, either for Intermediate Nursing Care, or Skilled Nursing Care. There is also a duplex apartment complex at the site of the Hayes Home in Winston-Salem, with space for 20 people.
3. The Albemarle Home, in Albemarle with space for 30 residents;
4. The Hamilton Home, in Hamilton, with space for 28 residents;
5. The Yanceyville Home, in Yanceyville, with space for 31 residents;
6. The Western North Carolina Baptist Home in Asheville, with space for 50 residents, now under construction.

This means there will be accommodations for 300 people in all six Baptist Homes, the apartment complex, and the Nursing Care Unit, when the Western North Carolina Baptist Home is completed. This lovely facility is now under construction, and it is anticipated that it will be completed and ready for occupancy by February 14, 1979.

The Baptist Homes for the Aging have received vital support from our more than 3,400 Baptist churches through two vital sources through the years:

(1) The Cooperative Program, which supplies about eight percent of the total budget
(2) The Special Offering which supplies 16 per cent of the total budget.

These gifts are used to supplement the care of the majority of the residents in our Baptist Homes and are a life-line; therefore, residents could not possibly pay the cost of care, if it were not for these gifts. The Homes are grateful for these gifts and for every church and every person who has had a part in making them possible.

Since the February, 1978 offering for the Baptist Homes was the last special offering ever, we are greatly concerned the churches and people continue, in an ever increasing manner,

their loyal support for the Homes. The total goal of the North Carolina Missions Offering for 1979, in which the Homes will share with other Baptist institutions and state missions, is $2,000,000. The Baptist Homes will receive $300,000.00 from this offering, if the total goal is reached. Will you join us in our prayers that the goal will be reached and in our future plans for those aging persons who look to us for help!

Jim Ward, president, Board of Trustees
William A. Poole, executive director

North Carolina Baptist Hospital

Baptist Hospital continues to find ways of enlarging and improving its care of patients.

During the past year, the Department of Family Medicine moved into new quarters. It is anticipated that with the larger area, the Family Practice Center will provide primary health care for more than 5,000 families by 1980. Also, the teaching program for resident physicians in Family Medicine will increase to 36 positions by 1980. Many of these physicians are expected to enter family practice in North Carolina.

Other improvements in patient care include the installation of a whole-body scanner and the opening of new and larger facilities for the Intensive Care and Intermediate Nurseries. The body scanner is particularly useful in locating and defining problems such as tumors in the chest, abdomen and pelvic areas; in determining the spread of disease from one organ to another; and visualizing aneurysms in the abdomen. The new nurseries have already played a significant role in reducing the infant death rate and in improving the chances of premature babies growing up without lasting effects from earlier medical problems.

Creation of a new Department of Patient Relations and the employment of a full-time director has also helped to improve the quality of patient care. The primary function of this department is to respond to specific concerns patients have regarding their hospital care and to act in behalf of patients and their families in resolving problems and meeting needs.

A closed-circuit television system will soon be carrying services from the hospital chapel, other devotional programs and educational programs to patient rooms. This system will also be used in staff education programs. The equipment was purchased with funds from the estate of Olivia Hall who worked for Baptist Hospital for nearly one-half century.

The Department of Pastoral Care continues to make a significant contribution to patient care as well as in clinical pastoral education, counseling and enrichment events. During recent months the Department has begun another satellite center; this

ourth satellite is in Charlotte and is operated in cooperation vith the Mecklenbrug Association. In April, the Counseling Center received accreditation by the American Association of Pastoral Counselors.

In recent months, the Medical Center Challenge Program completed a successful fund campaign, over subscribing its $18-million goal. The final project in this program will be the replacement of the original hospital building, opened in 1923, vith a new Focus Building which is scheduled for completion n 1980.

During the physical year ending June 30, the hospital received $388,122 through the Cooperative Program and $347,575 hrough the Mother's Day Offering.

E.J. Prevatte, chairman, Board of Trustees
ohn E. Lynch, director

Biblical Recorder

The directors of the *Biblical Recorder, Inc.* are pleased to present the following report to the Baptist State Convention of North Carolina for the year ending September 30, 1978. Circulation of the publication rose from 119,242 in 1977 to 120,195 at the end of the fiscal year. While this figure is encouraging, circulation should be 125,000 or even 150,000. Despite rising postal rates and publishing costs, the *Recorder* continues to spotlight news and feature stories each week about North Carolina and Southern Baptists at home and around the world:

Circulation Statement as of September 30, 1978

Individual subscriptions @ $4.50	1,263
Club subscriptions @ $4.00	14,950
Every-Family subscriptions @ $3.00	99,027
Pastors, associational and N.C. Missionaries, state sectys., students, hospitals, libraries, YM & YMCA's, Complimentaries (exchange and advertising, musc.)	4,955
Total Circulation	120,195
Income:	
From Circulation:	
Other Than BSC	$335,535
Special Allocation from BSC	120,000
Advertising	52,796
Misc. Income	8,383
Total Income	$516,714
Expenses:	
Salaries	$108,252
Engraving Expense	5,812
Camera Supplies	221
Insurance	627
Employees' Group Insurance	9,733
Ministers' and Church Employees' Retirement	15,540

FICA Tax	5,230
Office Expense	2,484
Printing Contract	229,405
Postage	94,510
Rent—Office	8,368
Telephone	2,223
Travel	5,842
Car Expense	2,519
Depreciation of Fixed Assets	5,409
Misc. Expense	637
Pictures and Articles Purchased	425
Subscription Promotional Expense	336
Religious News Service	507
Dues and Subscriptions	635
Audit Expense	750
Freight Expense	43
Writing of Sunday School Lessons	810
Office Machine Maintenance	934
Copy Machine Expense	1,249
Computer Contract Expense	26,753
Housing Allowance—Rev. W.W. Hill	2,820
Cleaning Offices	600
Housing Allowance—C.R. Richardson	1,000
Gift of Auto to Mr. Hill	1,600
Total Expense	$535,274
Net Revenue from Operation	(18,560)

D.E. Parkerson, chairman, Board of Directors
J. Marse Grant, editor and business manager

North Carolina Baptist Foundation

A Foundation conducted survey in April 1978 has revealed a vast potential for development in Christian estate stewardship. In this very detailed study of estates filed for probate in selecte counties representing varying economic and population situations, two facts were determined. First, North Carolinians leave assets through estates in one year valued in billions of dollars. Secondly, charitable causes receive only negligible amounts when compared to all assets left. All Baptist institutions, churches and causes receive only 65 one-thousandth of one percent of the value of the estates probated in North Carolina in one year.

The Foundation has for years emphasized the responsibility of every adult Christian having a will prepared to reduce unnecessary costs at death and to provide an orderly process for distribution of estates to family and others, both persons and causes, for which they have concern. From the data found in the survey of probate files, it is evident that Baptists and other Christians are yet to grasp the joy and significance of tithing

their possessions. In this time of commitment toward Bold Missions, goals that include reaching the world with the message of Christ by 2000 A.D., and supporting adequately these efforts with financial means -- it will require each Baptist to determine how he can best accomplish these goals.

An example which could easily be a pattern for us involves the commitment of two members of one church in western North Carolina. Their wills were changed in 1978 to provide for establishment of a trust fund at their death, with the income to be paid through their church to the Cooperative Program. It is exciting to know that the income from these two modest estates will most likely equal the Cooperative Program gifts from their entire church family for the year 1977. So these two dedicated persons will be doubling their church's gifts to missions.

Others have during 1978 used other methods to assure participation in our Bold Mission adventure even after their life has ended. By establishment of annuity trusts, many persons will be paid income for the remainder of their lives and afterwards the funds will provide for a designated mission cause. Others, through insurance policies assigned or new policies purchased. will assure mission support. All of these methods not only provide a personal satisfaction for assured involvement but also provide tangible benefits through reduced taxation.

In the fiscal year 1977-78, $599,394.02 was added to the trust funds held by the Foundation.

Of this amount, $465,245.84 came through new gifts and additions to trust funds. The remainder resulted from income of certain trust funds being added to corpus, surplus income from annuity trusts and appreciation of assets.

As the trustee agency of the Baptist State Convention of North Carolina the North Carolina Baptist Foundation staff is equipped to assist individuals in their estate planning through trusts, insurance, and with assuring a perpetual involvement in Bold Missions, or in "Supporting Baptist Causes Forever."

John L. Stickley, Sr., president, Board of Directors
Edwin S. Coates, executive secretary
Sara Ann Hobbs, director of estate planning

Baptist Historical Collection

The official repository for North Carolina Baptist historical materials is located at Wake Forest University in the Z. Smith Reynolds Library. The Collection endeavors to provide research materials and a facility for North Carolina Baptists which will contain originals or copies of everything relating to Baptists in the state, their accomplishments and occasional failures. This tremendous task cannot be done without the support and participation of each and every church within the convention.

Churches should send newsletters, history pamphlets and brochures, photographs, and postcard views. There is a file folder for every existing Baptist church and folders for hundred of extinct churches that formerly existed in North Carolina.

Also, there is the role individuals have played within the denomination. There are personal collections containing family papers, sermons, correspondence, diaries, pictures, and diplomas of denominational workers. The Collection would like more of this type of material. There are biographical files on past and present pastors who have and are serving in the state. Needed is information and photographs for deceased as well as living ministers for these ever-expanding files.

The Collection assists churches and associations in the writing of histories by providing a search room where visitors can utilize resources and by making these resources available to them. In many instances, the Collection has the only copies of minutes, the **Biblical Recorder,** and other items that are vital in writing a good history. Any church or indiviudal planning to prepare a history should contact The Historical Collection to see what we have on his subject. Our **BIBLICAL RECORDER INDEXING PROJECT** is providing the key to unlocking facts on our churches and individuals that would take hours to find without the index and that have been buried in the volumes since 1835. This project results in several volumes of computer-generated indexes each year. Researchers are welcome to visit. At present two professors are updating the history of the convention and Wake Forest University and are using materials.

The most important on-going project is the microfilming program for church and associaiton records. Do you know the whereabouts of your church records? What would your church do if a fire or flood destroyed its records and legal documents? These tragic occurances happen each year to many of churches. This program will preserve the irreplacable records of the church **at no cost** - just get the records to us or if the majority of churches in an area or association want to take advantage of this offer, the director will pick up the records and return them to the association office after microfilming. Your church should locate their records and have them preserved in this fashion now before an anniversary occasion or before something happens to the records. Do it now and a security copy of your records will be preserved for historical and legal purposes in the Baptist Historical Collection.

The Baptist Historical Collection is a service agency of the convention and looks forward to assisting churches in preserving their past for future generations of Baptists.

Claud Bowen, chairman, Historical Committee
John R. Woodard, director

Convention Trustees

The present trustees of the convention were elected at the 1972 meeting of the Baptist State Convention and have been re-elected each year since that time; they are: David M. Britt, Claude F. Gaddy, and W. Gale Parker, all of Raleigh. David M. Britt was duly selected to serve as president and W. Gale Parker was duly selected to serve as secretary.

Functions of the corporation consisting of the trustees include the execution of deeds of conveyance, contracts and other instruments. Between September 15, 1977 (date of last report) and 25 September, 1978, the president and secretary, pursuant to directions from the General Board or the Executive Committee executed the following documents:

(1) 12/28/77, a contract with the Design Company, Architects of Greensboro, regarding new dining hall at Caswell Assembly Grounds.

(2) 1/2/78, a quitclaim deed from Baptist State Convention to Baptist Homes of N.C., Inc., releasting ten percent interest in Homer V. Lang real estate in Charlotte, N.C.

(3) 8/8/78, pursuant to authorization from Executive Committee, executed contract with Robert L. Daniels, Architect of Brevard, regarding drawings and improvements at Fruitland Baptist Bible Institute.

(4) Executed contract with Carl P. Myatt, Greensboro architect, regarding plans for director's residence at Caswell Baptist Assembly.

David M. Britt, president
Trustees of the Baptist State Convention of North Carolina, Incorporated

Statistical Reports Associational and Convention

Prepared by The Department of Data Processing

HAL ALDRIDGE, Director

The following information was supplied by the clerks of the eighty (80) Baptist Associations in North Carolina. We greatly appreciate the faithful service they have rendered in compiling the statistical data. These reports are based on the associational year.

The Cooperative Program figures are from records in the Convention's Business Office and are for the calendar year.

ASSOCIATIONAL STATISTICS

1. ALEXANDER

CHURCHES	PASTOR (For Addresses, see Directory in Back of Book)	Total Baptisms	Other Additions, Letter, etc.	Resident Church Membership	Total Church Membership	Sunday School Enrollment	Vacation Bible School Enroll.	Training Union Enrollment	Church Music Enrollment	W.M.U. Enroll.	Brotherhood Enrollment	Total Receipts	Total for Coop. Program	Total Mission Expenditures
1 ANTIOCH		12	2	453	540	369	124	132	48	97	51	141,870	22,621	30,668
2 BETHLEHEM	KENNETH LAMBERT	10	10	499	540	437	145	122	121	91	20	102,430	14,831	25,117
3 BEULAH	STEVE DAGENHART	3	7	85	223	92	85	---	43	--	--	35,773	------	2,594
4 CALVARY	HENKLE LITTLE	1	11	220	221	236	---	---	109	--	--	84,350	------	26,528
5 EAST TAYLORSVILLE	GARY W JENNINGS	9	23	685	796	694	115	147	117	39	50	118,465	52	12,000
6 GRACE	RICHARD HICKS	9	14	289	293	237	163	54	70	56	18	36,331	1,337	2,651
7 HIDDENITE	JAMES M HESTER	--	6	234	268	153	50	---	34	35	--	52,705	3,636	5,989
8 LEBANON	JOE ELMORE	--	1	60	139	72	55	---	46	--	--	35,355	2,933	11,916
9 LILEDOUN	COY WALKER	4	1	285	415	218	119	---	37	--	--	113,377	------	35,209
10 LINNEY'S GROVE	ROGER WALL	3	4	202	235	162	79	---	---	--	--	19,420	60	1,839
11 LITTLE RIVER	ARTHUR JENKINS	6	2	149	159	185	76	---	---	--	--	54,538	3,434	7,029
12 MACEDONIA	ERVEL JONES	1	--	154	234	132	48	---	22	12	--	44,344	3,561	5,198
13 MILLERSVILLE	D L BUMGARNER	4	3	242	295	145	95	---	---	--	--	42,242	54	8,222
14 MOUNT HERMAN	RAYMOND M WHITE	3	2	222	280	189	70	59	32	37	--	52,066	4,147	8,250
15 MOUNT OLIVE	WILLIAM NICHOLSON	--	6	100	150	73	54	---	35	4	--	19,134	266	1,590
16 MOUNTAIN RIDGE	JAMES PIERCE	11	7	97	102	70	75	---	31	--	--	22,557	2,122	2,507
17 OXFORD MEMORIAL		2	1	189	241	98	78	66	40	52	7	53,544	3,368	9,678
18 PILGRIM	WADE MILLER	3	2	184	210	127	60	---	61	--	--	21,252	------	2,825
19 PLEASANT HILL	LANDER HEFNER	6	1	259	293	197	99	---	62	--	--	44,192	122	6,598
20 POPLAR SPRINGS	DEVON DYSON	6	2	230	306	168	120	---	78	--	--	68,625	------	24,176
21 SMYRNA	DON W MCWHORTER	2	6	190	207	144	68	33	47	19	--	37,589	2,261	5,018
22 STONY POINT	MARSHALL E SARGENT	5	11	401	482	356	148	---	91	66	71	106,470	7,498	14,644
23 TAYLORSVILLE FIRST	ROBERT L BOGGS	--	5	520	666	413	249	74	121	76	17	106,291	8,655	20,750
24 THREE FORKS	LEROY CLACK	1	7	378	483	292	107	127	109	46	41	87,934	7,441	26,161
WC - WATCHCARE	TOTALS	101		6327		5259		814		630		1,500,854		297,157

2. ALLEGHANY

			BPT	ADD	RSM	TLM	SS	VBS	CT	MUS	WMU	BRO	TOTREC	COOP	TOTMIS
1	BELLVIEW	LLOYD BURGESS	--	--	51	56	83	76	---	12	17	--	5,403	80	249
2	CHESTNUT GROVE	HOBERT DOWELL	1	1	54	59	44	99	---	34	--	--	1,617	------	56
3	LAUREL SPRINGS	BOBBY R ELLEDGE	--	--	40	75	36	---	---	---	--	--	8,286	150	625
4	LIBERTY	RALPH SMITH	--	3	62	78	49	55	---	17	23	--	3,787	60	471
5	MOUNT CARMEL	EVERETTE SHAW	3	3	135	193	91	124	---	---	--	--	8,756	------	483
6	NEW HOPE	DWIGHT LEFTWICH	2	1	90	103	55	45	---	28	--	--	6,082	100	210
7	NEW RIVER	ALBERT OSBORNE	--	--	15	15	---	---	---	---	--	--	------	------	------
8	OSBORNE MEMORIAL	HAYES MCCLURE	3	--	68	112	55	45	---	---	--	--	14,696	------	150
9	PINE FORK	MAC WARREN	6	1	134	168	71	102	---	---	--	--	12,298	265	1,068
10	SCOTTVILLE	REEVES M JONES	--	--	158	237	88	---	---	57	--	--	13,014	------	947
11	SPARTA FIRST	GLENN GRAVES	4	4	298	415	261	115	30	21	39	27	44,161	2,861	6,921
	WC - WATCHCARE	TOTALS	19		1105		833		30		79		118,100		11,180
	MS - MISSION			13		1511		661		169		27		3,516	

3. ANSON

			BPT	ADD	RSM	TLM	SS	VBS	CT	MUS	WMU	BRO	TOTREC	COOP	TOTMIS
1	ANSONVILLE	DON NORMAN	--	--	146	183	96	42	---	16	22	13	22,854	1,821	3,008
2	BROWN CREEK	GEORGE ROLLINS	3	4	122	145	118	58	---	54	33	--	25,290	2,237	4,150
3	CALVARY WC		--	--	---	---	---	---	---	---	--	--	------	251	------
4	CEDAR GROVE	RICK ANDERSON	6	11	80	134	134	49	---	62	37	46	8,169	466	1,828
5	DEEP CREEK	CHARLES STEVENS	--	4	166	203	145	57	---	47	49	14	29,408	1,330	4,854
6	DEEP SPRINGS		3	3	200	250	148	95	---	19	31	20	31,478	314	1,750
7	FAITH		16	22	157	175	85	50	---	66	25	33	20,561	301	1,510
8	FALL BRANCH	CHARLIE R MCINTOSH	--	3	11	73	19	---	---	---	--	--	3,554	------	10
9	GUM SPRINGS	F ARVEL CRAWFORD	3	1	156	232	88	31	9	24	21	12	24,145	1,871	3,178
10	LILESVILLE	JOHN PERRY JR	2	6	231	312	122	88	51	24	59	55	51,543	1,915	6,230
11	MINERAL SPRINGS	HUDSON RUSHING	1	--	85	104	98	44	---	39	20	--	13,176	50	2,020
12	MORVEN	JAMES ROGER CLARK	4	9	115	190	93	75	37	45	13	--	20,558	1,949	2,805
13	MOUNT BEULAH	KARL E STORY	10	9	347	492	299	134	82	32	15	6	75,756	6,265	14,584
14	MOUNT CARMEL	PRESTON M BURRIS JR	3	13	107	165	135	85	---	---	--	--	23,234	64	664
15	MOUNT ZION		3	9	113	113	74	73	---	16	9	13	10,407	163	870
16	NEW HOME	ROBERT WENSIL	6	3	168	196	142	104	---	45	53	17	41,828	4,608	8,989
17	NORTH WADESBORO		15	5	300	438	227	110	111	35	58	53	39,437	1,580	4,721
18	OAK DALE	JOHNNY D WILSON	9	--	124	124	125	50	---	39	26	--	13,933	61	526
19	PEACHLAND	CHARLES LEE CAUTHEN	5	14	195	260	228	167	---	66	73	10	44,634	6,020	9,176

3. ANSON—Continued

CHURCHES	PASTOR (For Addresses, see Directory in Back of Book)	Total Baptisms	Other Additions, Letter, etc.	Resident Church Membership	Total Church Membership	Sunday School Enrollment	Vacation Bible School Enroll.	Training Union Enrollment	Church Music Enrollment	W.M.U. Enroll.	Brotherhood Enrollment	Total Receipts	Total for Coop. Program	Total Mission Expenditures
20 PLEASANT GROVE		--	--	51	98	27	20	---	2	17	--	6,621	177	262
21 POLKTON	E M CHILTON	1	1	148	214	116	101	---	25	57	18	23,759	1,200	3,763
22 RED HILL	BURNS COLEMAN	6	1	200	278	220	110	---	62	75	20	33,201	1,630	8,346
23 ROCKY MOUNT	JOE KING	1	3	165	226	148	68	---	29	27	22	52,991	1,275	5,251
24 ROCKY RIVER	REX E BURLESON	--	4	55	66	44	20	---	21	8	--	10,333	281	559
25 SOUTHSIDE	JIM W HARRIS	4	--	119	129	93	45	43	25	41	5	19,409	446	904
26 WADE	ROBERT PLUMMER	4	4	131	178	90	---	22	31	23	--	23,780	2,220	3,832
27 WADESBORO FIRST	E EUGENE HUNSINGER	16	--	613	930	498	140	38	87	174	18	132,890	15,132	32,967
WC - WATCHCARE	TOTALS	121		4305		3612		393		966		802,949		126,757
MS - MISSION			129		5908		1816		911		375		53,627	

4. ASHE

		BPT	ADD	RSM	TLM	SS	VBS	CT	MUS	WMU	BRO	TOTREC	COOP	TOTMIS
1 APPLE GROVE	CHARLES MCCOY	--	--	32	63	35	---	---	---	--	--	------	------	------
2 BALD MOUNTAIN		8	--	116	179	99	51	---	54	--	--	19,687	799	2,162
3 BAPTIST HOME	WAYNE ROACH	--	--	---	---	---	---	---	---	--	--	------	------	------
4 BEAVER CREEK	WORTH KIMBERLIN	1	2	83	131	63	41	---	---	--	--	8,059	------	875
5 BETHEL	ROSS HARLESS	2	1	86	113	112	---	---	---	--	--	------	20	264
6 BIG FLATTS	PAUL PHIPPS	2	--	58	114	63	---	---	40	--	--	7,097	30	669
7 BIG LAUREL	W M SEXTON	--	--	11	24	13	---	---	---	--	--	3,808	------	270
8 BLUE RIDGE	EARL C HARTZOG	--	--	25	65	18	---	---	---	--	--	2,455	------	316
9 BRISTOL	BILLY JOE BLEVINS	2	6	183	228	119	---	---	58	--	--	23,597	898	1,032
10 BUFFALO		--	--	116	180	86	50	---	---	12	--	10,777	150	709
11 CALVARY	GARY WATSON	--	14	139	145	80	256	---	---	--	--	12,135	52	472
12 CHESTNUT HILL	JOE R BLEVINS	4	2	57	100	66	35	---	---	--	--	5,206	------	335
13 CLIFTON	EARL SHEETS SR	--	3	146	220	45	53	---	21	20	--	16,731	818	2,641

14 FARMER MEMORIAL	TED DAVIS	--	--	---	---	---	---	---	---	--	--	------	------	------
15 FLETCHER MEMORIAL	ROY ROACH	1	15	357	382	102	92	15	71	38	11	35,262	1,200	2,915
16 FRIENDLY GROVE	STEVE GOSS	4	2	190	241	163	61	---	---	65	25	30,185	975	4,265
17 FRIENDSHIP	THOMAS E JOHNSON	20	10	314	353	212	177	58	71	35	22	47,874	1,800	7,074
18 GLENDALE SPRINGS	PAUL PHIPPS	3	2	113	189	96	---	---	36	--	--	13,586	------	1,333
19 GRASSY CREEK	PHILLIP DUVALL	4	2	102	154	96	53	---	---	--	--	9,858	192	1,471
20 GREENS CHAPEL	MARVIN J MILLER	--	--	---	---	---	---	---	---	--	--	------	------	------
21 HEALING SPRINGS	HERBERT A PARUNAK	1	6	124	184	102	62	---	---	--	--	15,534	728	1,568
22 LANDMARK		3	2	101	248	91	114	---	50	--	--	11,216	558	976
23 LAUREL KNOB	ARCHIE CLAWSON	2	--	44	71	53	---	---	---	--	--	6,922	------	634
24 LIBERTY GROVE	KERMIT GOODMAN	1	7	123	152	93	42	---	37	--	--	25,745	710	5,121
25 LIBERTY HILL	BILL ROSE	--	--	---	---	---	---	---	---	--	--	------	------	------
26 LITTLE HELTON		--	--	75	113	37	---	---	---	--	--	1,252	38	180
27 LONG BRANCH		4	--	50	100	65	53	---	---	--	--	------	------	440
28 MIDWAY		4	--	194	215	120	64	69	---	43	--	35,437	1,190	3,703
29 MISSION HOME	JACK MILLER	3	2	120	135	87	43	52	15	16	--	15,271	207	2,413
30 MOUNT OLIVE	ROBERT PATRICK	--	--	57	94	54	---	---	---	--	--	------	50	------
31 NEW RIVER	JIMMY L WARDEN	1	3	119	240	124	63	---	39	--	--	14,572	871	1,559
32 NORTH BEAVER	JOHNNY GOODMAN	--	4	104	119	65	40	---	---	--	--	8,839	------	225
33 OAK HILL	JOE R BLEVINS	--	1	54	142	46	52	---	20	--	--	8,477	------	3,011
34 OBIOS	ROSS HARLESS	--	--	35	68	39	37	---	---	--	--	2,855	65	416
35 OLD FIELDS	GENE ADAMS	1	--	79	107	69	37	28	---	13	--	15,374	1,364	1,750
36 ORION	WILLIAM E BURCHETTE	--	--	106	133	38	---	---	---	--	--	13,055	330	824
37 PEAK VALLEY	FRANK TUCKER	1	--	9	31	18	---	---	---	--	--	1,547	100	475
38 PHOENIX		--	--	97	147	104	70	39	---	14	12	10,852	586	1,200
39 PILOT MOUNTAIN	RALPH A MILLER	4	--	71	94	55	---	---	---	--	--	2,200	------	46
40 PINE MOUNTAIN		--	--	---	---	---	---	---	---	--	--	------	------	------
41 PINE SWAMP	GILBERT OSBORNE	4	--	64	78	78	---	---	---	--	--	2,000	8	186
42 PLEASANT BRANCH	WALTER DAY	--	--	28	40	27	---	---	---	--	--	536	------	30
43 PLEASANT CHAPEL	RUSSELL WYATT	1	3	78	106	57	---	---	---	--	--	------	------	729
44 PLEASANT HOME	DAVID TESTERMAN	4	1	69	104	67	42	---	---	--	--	6,760	645	1,383
45 PLEASANT VALLEY		--	--	68	92	---	---	---	---	--	--	------	------	20
46 PROSPERITY	ELIJAH GREER	--	--	---	---	---	---	---	---	--	--	------	------	------
47 ROCK CREEK	ELIJAH GREER	13	1	60	74	73	---	---	---	--	--	780	------	------
48 ROUND KNOB	TOMMIE SALMONS	1	3	75	100	107	---	---	---	--	--	3,000	46	340
49 SABBATH HOME	ORA SULLIVAN	4	--	73	104	66	---	---	---	--	--	2,600	------	110
50 STURGILLS	LLOYD DAY	2	1	60	100	66	20	---	---	--	--	6,274	8	100
51 THREE FORKS	LLOYD DAY	5	1	97	97	53	33	---	---	--	--	3,154	------	395

4. ASHE—Continued

CHURCHES	PASTOR (For Addresses, see Directory in Back of Book)	Total Baptisms	Other Additions, Letter, etc.	Resident Church Membership	Total Church Membership	Sunday School Enrollment	Vacation Bible School Enroll.	Training Union Enrollment	Church Music Enrollment	W.M.U. Enroll.	Brotherhood Enrollment	Total Receipts	Total for Coop. Program	Total Mission Expenditures
52 TRINITY	REX FOSTER	5	7	85	87	105	65	---	43	48	14	30,513	2,879	5,045
53 TUCKERDALE	FRANK TUCKER	--	--	133	165	126	160	---	---	--	--	8,230	30	999
54 VALLEY HOME	CHARLES MCCOY	6	1	78	92	65	60	---	66	--	--	1,812	57	------
55 WAGONER	WORTH KIMBERLIN	--	--	109	140	79	53	---	---	25	--	6,493	29	844
56 WARRENSVILLE	JERRY BURLESON	6	6	134	195	100	70	55	48	50	18	27,960	1,650	3,087
57 WELCOME HOME	GARRET MAHAFFEY	--	--	122	130	74	45	---	---	--	--	2,776	80	270
58 WEST JEFFERSON, FIRST	J KENNETH MORRIS	7	12	346	424	273	91	65	62	94	--	73,423	8,358	16,582
WC - WATCHCARE	TOTALS	134		5369		4144		381		473		611,776		81,464
MS - MISSION			120		7402		2185		731		102		27,521	

5. ATLANTIC

		BPT	ADD	RSM	TLM	SS	VBS	CT	MUS	WMU	BRO	TOTREC	COOP	TOTMIS
1 ATLANTIC	WILLIAM J JONES	3	3	223	253	143	67	112	16	48	34	46,602	2,152	8,626
2 AURORA	DALE CHAMBLISS	--	--	31	61	33	10	---	12	--	--	9,502	374	857
3 BAYBORO	HUBER DIXON	4	2	153	204	96	61	---	19	8	3	24,977	1,502	2,672
4 BEAUFORT FIRST	CHARLES M DAVIS	23	57	635	784	557	280	44	113	132	54	127,638	11,065	35,013
5 CALVARY	JOHNNY C MCBRIDE	2	9	102	104	141	104	50	37	42	20	30,034	3,801	4,356
6 CAPE CARTERET	GARY BISHOP	5	10	50	57	58	53	---	13	14	--	42,747	1,309	3,134
7 CHERRY POINT	ELWIN L MELTON	13	18	262	364	326	381	75	45	56	27	81,444	12,130	19,916
8 COLONY	JAMES T HARTLEY JR	4	16	103	107	180	85	---	20	42	29	40,169	2,062	4,075
9 COVE CITY	W M HASKINS	3	3	63	110	75	75	---	30	11	--	13,782	425	1,267
10 DAVIS FIRST	JOHN G BAILEY	1	3	133	167	101	63	29	49	42	25	20,706	2,349	4,524
11 DOVER	GENE MILLER	5	3	65	101	63	73	11	---	--	--	10,648	50	1,030
12 FORT BARNWELL	EDWIN B CARROLL	4	--	152	265	122	47	---	15	22	13	19,360	1,641	3,470
13 HAVELOCK FIRST	DONALD W HADLEY	31	43	296	621	308	200	141	70	57	28	73,570	6,588	11,109
14 HUGGINS MEMORIAL MS	GUY HAMILTON	5	8	56	65	92	64	22	19	17	--	7,339	182	915
15 MARSHALLBERG		1	--	126	158	129	60	---	26	29	11	24,970	446	1,078

16	MOREHEAD CITY FIRST		HOWARD C KNIGHT	30	23	801	1007	723	---	---	173	153	37	204,944	25,000	32,332
17	NATIONAL AVE		B WORTH GEARLD	5	7	322	390	214	90	52	22	46	5	46,206	2,673	5,700
18	NEUSE RIVER		HARRY CRUMP	3	7	87	113	30	---	---	---	---	--	12,499	598	1,418
19	NEW BERN FIRST		JOSEPH HESTER	7	10	527	939	404	93	---	116	128	7	181,290	33,747	46,881
20	NEWPORT		P A KELLY	6	8	501	794	309	176	26	62	7	24	74,183	6,892	11,261
21	ORIENTAL, FIRST		JAMES OLIVER	2	1	40	53	31	---	---	13	12	--	9,155	1,168	2,304
22	PARKVIEW		JAMES R SCALES	12	17	235	323	179	72	75	45	44	14	65,277	2,100	9,851
23	PELETIER		JAMES KING	17	6	346	399	177	110	41	59	20	--	36,890	1,100	3,682
24	PINEY GROVE		RAY WHITRY	2	6	52	72	60	---	---	---	18	--	7,165	615	1,366
25	POLLOCKSVILLE		RAY N HOWELL III	10	7	137	204	69	42	---	15	25	--	26,376	1,500	3,624
26	REECE'S CHAPEL		H R PRINCE	7	12	216	216	191	---	66	38	20	12	25,038	------	4,368
27	SEALEVEL		LEE CHURCH	3	--	73	104	60	40	---	44	28	--	21,764	1,240	1,672
28	SMYRNA		GRAHAM ELMORE	3	3	80	96	61	---	14	12	21	--	7,681	898	1,378
29	SOUTH CREEK		DALE CHAMBLISS	--	--	40	60	41	25	---	---	--	--	1,684	168	360
30	SPRING GARDEN		PAUL BARD	2	--	118	152	96	60	---	14	29	6	20,100	1,835	4,687
31	TABERNACLE		GEORGE A JOHNSON JR	28	32	715	998	476	215	124	156	122	46	157,569	19,256	32,722
32	TEMPLE		W H VOORHEES	20	37	649	784	716	183	158	74	118	46	105,201	15,994	20,654
33	TRENTON		S W CATLETT	--	1	96	192	77	36	---	12	48	--	------	113	------
34	VANDEMERE			--	--	---	---	---	---	---	---	--	--	------	------	------
35	VICTORY CHAPEL	MS		2	43	43	45	42	---	---	---	--	--	9,434	470	433
36	WOODVILLE		MICHAEL BLEVINS	5	8	97	110	82	43	37	14	26	--	18,700	39	1,821
	WC - WATCHCARE		TOTALS	268		7625		6462		1077		1385		1,604,644		288,556
	MS - MISSION				403		10472		2808		1353		441		161,482	

6. AVERY

			BPT	ADD	RSM	TLM	SS	VBS	CT	MUS	WMU	BRO	TOTREC	COOP	TOTMIS
1	AARON	JACK CALLAWAY	6	13	127	144	96	46	---	26	42	18	31,453	600	1,450
2	BEECH MOUNTAIN	JAMES D HAGAMAN	2	2	89	152	85	52	---	---	--	--	7,387	241	905
3	BELVIEW	BROOKS PETERS	--	--	60	140	65	---	---	---	--	--	10,794	------	991
4	BIG MEADOWS	JAMES BEAVER	--	--	95	176	112	75	21	---	--	--	4,702	------	1,944
5	CHESTNUT DALE	ALBERT E MURDOCK	3	--	45	52	55	53	---	---	--	--	10,123	------	1,220
6	CRANBERRY	LLOYD HOILMAN	--	1	130	180	89	53	---	---	--	--	7,760	188	481
7	CROSSNORE	THOMAS W WAGNER	9	8	385	679	256	70	42	39	39	21	49,041	4,756	8,827
8	ELK PARK FIRST	CARSON EGGERS	--	--	37	58	35	23	11	27	8	--	7,516	581	900
9	ELK VALLEY	HARVEY PRESNELL	2	16	80	141	56	---	---	57	--	--	9,181	------	------
10	FAIRVIEW	ROSE WISE	--	--	---	---	---	---	---	---	--	--	------	------	------

6. AVERY—Continued

CHURCHES	PASTOR (For Addresses, see Directory in Back of Book)	Total Baptisms	Other Additions, Letter, etc.	Resident Church Membership	Total Church Membership	Sunday School Enrollment	Vacation Bible School Enroll.	Training Union Enrollment	Church Music Enrollment	W.M.U. Enroll.	Brotherhood Enrollment	Total Receipts	Total for Coop. Program	Total Mission Expenditures
11 FALL CREEK	BROWN HOWELL	--	2	82	143	94	---	---	31	--	--	18,683	510	2,190
12 GREEN VALLEY	ROLAND MCCLELLAN	1	--	50	56	56	11	---	---	--	--	5,384	------	437
13 HENSON CREEK	HARRY LEE TURBYFILL	2	--	90	140	85	---	---	---	--	--	11,166	------	577
14 JONAS RIDGE		6	8	134	200	101	59	52	---	45	19	35,283	1,823	3,385
15 MINNEAPOLIS	CLIFFORD PHILLIPS	3	--	99	141	83	30	---	43	--	--	26,767	------	4,467
16 MOUNT PLEASANT	TALMADGE GREEN	--	--	45	80	47	---	---	---	--	--	7,908	------	678
17 NEWLAND FIRST	JACK L BRYANT	16	11	289	391	223	116	---	35	31	--	42,455	4,339	7,732
18 OAK GROVE	EARL CARVER JR	9	12	117	117	117	64	---	48	--	--	24,589	------	1,902
19 PILGRIM		4	1	60	75	58	65	---	---	--	--	10,909	600	991
20 PINEOLA	JACK GENTRY	--	--	81	81	45	28	---	---	7	--	------	1,226	2,195
21 PLEASANT HILL	KENNETH LANCE	16	4	220	358	143	122	68	24	22	12	25,048	------	7,651
22 PLEASANT VALLEY	BURL SLUDER	6	14	107	117	57	56	---	22	--	--	------	618	1,017
23 POWDERMILL	HOMER MURDOCK	11	3	127	153	127	68	---	41	20	--	11,257	------	455
24 STAMEY TOWN	FRANK WOODY	5	2	84	113	65	40	51	46	24	24	9,760	354	1,609
25 SUGAR MOUNTAIN	DON FORD	--	--	31	51	51	---	---	---	--	--	4,018	156	361
26 VALLEY HAVEN	WILLIAM MAYNARD BROWN	1	2	45	66	50	29	25	20	11	--	5,313	105	857
27 WHITES MEMORIAL	RAYMOND TURBYFILL	3	1	89	91	73	45	---	46	11	--	9,295	45	1,454
28 YELLOW MOUNTAIN	LEE WOODY	2	7	150	159	106	50	---	44	13	--	14,826	31	2,136
WC - WATCHCARE	TOTALS	107		2948		2430		270		273		400,618		56,812
MS - MISSION			107		4254		1155		549		94		16,173	

7. BEULAH

		BPT	ADD	RSM	TLM	SS	VBS	CT	MUS	WMU	BRO	TOTREC	COOP	TOTMIS
1 ANTIOCH		18	12	187	230	135	106	---	29	52	64	25,770	1,472	2,360
2 BAYNES	RAYMOND FUTCH	8	3	92	132	88	103	---	31	13	--	23,661	247	950
3 BERRY'S GROVE	DONALD COOPER	17	9	191	291	173	69	56	27	72	32	44,122	4,915	9,149

3 BERRYS GROVE	RAYMOND BUCH	[illegible]	[illegible]	[illegible]	[illegible]	[illegible]	[illegible]	[illegible]	[illegible]	[illegible]	[illegible]	[illegible]	[illegible]	[illegible]	[illegible]
4 BETHANY	JOHN WESLEY	[illegible]	[illegible]	[illegible]	[illegible]	[illegible]	[illegible]	[illegible]	[illegible]	[illegible]	[illegible]	[illegible]	[illegible]	[illegible]	[illegible]
5 BETHEL HILL	FRED J BRASWELL	3	5	215	275	126	85	---	69	32	11	39,642	4,575	8,826
6 BEULAH	G H VAUGHAN	15	3	120	160	110	65	41	40	19	--	27,568	713	2,736
7 BLANCH	GEORGE RUMNEY	1	1	52	68	29	---	---	10	10	17	11,215	280	964
8 CA-VEL	DON MCKINNEY	10	4	401	497	281	164	112	96	92	40	78,221	5,955	9,412
9 CALVARY	MILTON V CROWE	--	--	148	240	115	41	79	48	39	--	25,048	1,120	2,695
10 CLEMENT	BEN S GAULT	2	3	293	364	220	115	49	72	51	25	50,541	3,768	8,982
11 EPHESUS		11	4	111	128	29	---	---	---	--	--	75,373	------	28
12 FRONT STREET	BOBBY BUCHANAN	4	3	126	154	67	---	45	18	--	--	15,443	1,180	2,033
13 HIGH VIEW	GEORGE J SIMPKINS	4	7	154	175	135	58	---	58	43	41	30,795	914	2,150
14 KERR'S CHAPEL	NORMAN GODFREY	3	4	91	121	107	77	---	36	16	--	22,300	198	2,117
15 LAMBERTH MEMORIAL	HERMAN ABSHER	3	10	189	314	131	65	---	38	34	10	34,096	3,854	7,434
16 LEA BETHEL	STEPHEN W RICHERDSON	--	2	180	217	138	---	---	57	48	19	32,929	513	1,821
17 MILL CREEK	BILL HOLBROOK	4	9	217	243	174	64	20	29	79	39	28,410	2,608	4,553
18 MILTON	WILLIAM C TATUM	--	--	27	47	17	---	---	---	--	--	5,145	225	818
19 MONTWOOD	RODERICK LAWSON	3	4	222	236	227	120	73	27	35	32	38,000	1,102	2,260
20 MOUNT HARMONY	BELVIN COX	11	8	412	493	260	120	52	65	89	29	46,039	5,986	10,363
21 NORTH ROXBORO	WILLIAM THOMAS	7	7	439	532	373	102	62	49	60	19	64,055	5,962	9,622
22 OLD LEA BETHEL	JOHN W HANCOCK	3	4	94	125	81	56	---	37	--	--	19,839	62	530
23 OLIVE BRANCH	HOWARD V WOOD	9	1	392	439	201	111	---	84	37	18	35,564	3,318	5,485
24 PROVIDENCE C	TALMADGE WILCOX	6	4	368	388	233	131	---	50	57	14	59,468	4,499	8,666
25 PROVIDENCE P	JERREAL B BUCHANAN	6	8	274	381	242	65	44	28	73	45	49,351	3,815	5,441
26 ROCK GROVE	RAY CUMBEE	--	5	222	270	130	48	---	27	--	--	19,450	747	1,552
27 ROXBORO	LEWIS E WALL	22	16	672	836	810	172	75	224	192	21	188,246	20,045	31,382
28 SEMORA	WILLIAM C TATUM	--	--	19	35	13	---	---	---	--	--	------	120	627
29 SHILOH	JOHN L WARNER	2	2	126	127	62	---	---	31	15	--	12,090	------	2,900
30 SOMERSET	M JEROME POOLE	29	8	325	375	187	168	61	50	61	19	53,524	6,844	10,437
31 THERESA	GERALD LYON STANLEY	4	--	452	536	290	170	---	---	34	13	32,600	------	4,050
32 WESTWOOD	EDGAR L WHITLOCK	--	5	237	276	161	115	---	46	36	--	43,442	2,172	5,614
33 YANCEYVILLE FIRST	J CARROLL SPIVEY	3	2	265	349	190	75	---	43	74	--	61,410	3,516	8,156
WC - WATCHCARE	TOTALS	209		7472		5640		769		1377		1,311,657		178,150
MS - MISSION			155		9254		2514		1455		508		91,211	

8. BLADEN

		BPT	ADD	RSM	TLM	SS	VBS	CT	MUS	WMU	BRO	TOTREC	COOP	TOTMIS
1 ABBOTTSBURG	GEORGE W LANGLEY	8	1	154	205	171	114	72	17	61	--	31,156	2,043	5,441

8. BLADEN—Continued

CHURCHES	PASTOR (For Addresses, see Directory in Back of Book)	Total Baptisms	Other Additions, Letter, etc.	Resident Church Membership	Total Church Membership	Sunday School Enrollment	Vacation Bible School Enroll.	Training Union Enrollment	Church Music Enrollment	W.M.U. Enroll.	Brotherhood Enrollment	Total Receipts	Total for Coop. Program	Total Mission Expenditures
2 BEARDS CHAPEL	LALON L BARNES SR	8	1	101	142	114	40	---	---	12	--	9,571	145	1,159
3 BETHEL	PHILLIP MCLEAN	9	2	197	277	209	101	86	57	55	78	32,937	320	2,867
4 BLADENBORO FIRST	ROGER B GILBERT	--	16	301	424	302	74	125	100	92	58	83,536	8,175	13,197
5 BRIAR BRANCH	BARRY HELMS	--	1	53	81	17	25	---	---	--	--	9,724	21	266
6 BUTTERS	CLYDE COATES JR	2	4	136	136	145	56	---	34	2	--	19,184	390	1,324
7 CALVARY	B FRANK WILLIAMS JR	--	--	14	16	16	---	---	---	--	--	1,236	------	185
8 CENTER ROAD	PAUL T FORRESTER	10	10	301	397	300	177	195	74	118	53	78,589	10,326	21,392
9 CLARKTON FIRST	CHARLES HESTER	2	7	285	394	244	78	91	55	74	11	64,489	7,931	13,417
10 COUNCIL	S WOODROW JOLLY	5	--	61	87	68	42	37	14	21	--	19,511	638	2,652
11 CYPRESS CREEK	DAVID RUTLAND	4	--	104	137	100	72	---	45	33	25	25,647	895	2,148
12 DUBLIN FIRST	NASH A ODOM	1	4	349	384	345	102	75	48	87	58	67,957	9,158	15,055
13 ELIZABETHTOWN	EARL FARTHING	14	12	570	719	382	170	44	184	144	30	135,007	12,367	17,662
14 FRIENDSHIP WC	ERNEST PACKER	3	1	91	91	107	36	56	57	31	--	28,226	547	2,307
15 GALEED	BRUCE LANIER	8	12	198	326	264	107	153	102	108	45	77,857	4,500	15,845
16 GRACE	ORBORN GIBSON	7	2	77	85	73	52	40	15	--	--	9,040	250	427
17 HICKORY GROVE	JAMES BROOKS	1	8	197	246	191	78	---	58	23	--	54,985	1,800	6,637
18 LAGOON		--	--	10	11	15	---	---	---	--	--	------	------	------
19 LISBON	CLYDE COATES JR	1	--	101	151	93	40	---	13	24	--	16,894	486	1,103
20 LOVE GROVE	ORBORN GIBSON	1	--	48	82	89	34	---	---	--	--	8,247	------	------
21 NATMOORE	EARL EVERS	--	--	65	81	69	---	---	---	--	--	4,775	100	250
22 NEW CENTER	BARRY HELMS	2	3	79	115	87	45	47	33	15	--	20,292	100	487
23 NORTHSIDE	VANCE H TYSON	6	5	251	284	235	126	---	70	23	--	71,576	531	1,271
24 RICHARDSON	MERLE T MARTIN	--	4	42	58	79	30	---	10	23	--	8,464	350	615
25 RIVERSIDE	ALFRED N HUNEYCUTT	8	5	128	156	62	35	---	---	26	--	12,705	230	1,243
26 SANDY GROVE	EUGENE B GASKINS	12	4	262	329	275	105	82	57	50	25	52,189	1,256	4,828
27 SHADY GROVE	HAROLD BELL	1	3	232	303	215	76	39	34	62	58	38,994	2,300	4,624
28 SUGGS GROVE		--	2	160	170	131	65	---	40	--	--	28,000	400	4,000

29 TAR HEEL	JAMES C RAY	--	1	141	194	157	63	48	60	63	6	21,283	290	[illegible]
30 WEST BLADENBORO	RICHARD SMITH	2	9	189	240	154	70	---	28	14	22	27,707	500	947
31 WHITE LAKE	RUPERT RIVENBARK	9	2	117	181	60	360	---	13	--	--	14,755	610	2,396
32 WHITE OAK	JAMES C RAY	1	--	204	204	152	108	38	14	23	--	75,957	1,550	7,252
33 WHITES CREEK	DONALD R COLEY	2	4	173	218	149	60	69	23	--	--	26,816	436	2,645
34 ZION HILL	GEORGE W LANGLEY	--	1	127	173	151	60	39	24	39	14	40,292	1,623	3,095
WC - WATCHCARE	TOTALS	127		5518		5221		1336		1223		1,217,598		159,757
MS - MISSION			124		7097		2601		1279		483		70,228	

9. BLUE RIDGE

		BPT	ADD	RSM	TLM	SS	VBS	CT	MUS	WMU	BRO	TOTREC	COOP	TOTMIS
1 ASHWORTH RD		2	10	194	196	128	69	---	42	--	--	38,500	300	1,680
2 BETHEL	THOMAS SISK	3	5	189	193	110	55	---	24	20	--	22,202	1,541	2,275
3 BETHLEHEM	JAMES H KING	--	3	160	207	107	66	---	39	25	12	29,244	1,180	5,679
4 CALVARY	SAM PLESS	--	3	63	91	46	48	26	15	13	--	14,143	1,915	2,633
5 CATAWBA FALLS	JOHN CHURCH	--	2	37	37	37	---	---	---	--	--	4,619	------	115
6 CATAWBA HEIGHTS	RAY HOLLAND	7	8	149	236	154	185	---	16	12	--	27,947	------	1,470
7 CHAPEL HILL	HOWARD PULLUM	6	8	276	338	176	100	35	34	44	45	51,052	2,040	6,389
8 CHERRY SPRINGS	TIMOTHY LEE	7	5	285	327	202	104	54	72	49	14	49,704	2,341	8,394
9 CLINCHFIELD	JOHN BOWDEN	1	7	459	554	198	84	---	63	72	20	53,270	3,282	6,602
10 CROSS MEMORIAL		12	11	329	542	245	113	112	136	65	18	60,788	6,245	10,837
11 DYSARTVILLE	FRANKLIN MCCARSON	6	10	104	162	73	74	20	15	--	--	18,259	139	1,455
12 EAST MARION	OSCAR HARTIS JR	4	10	286	430	171	90	---	43	50	9	57,070	5,432	8,008
13 FAITH	VIRGIL BRADBURN	--	1	71	74	65	61	---	---	2	--	7,803	373	1,080
14 GARDEN CREEK	ALLEN MCKINNEY	4	6	325	425	247	128	---	67	85	54	61,323	12,537	17,880
15 GLENWOOD	WILLIAM MICHAEL POOLE	5	12	240	283	253	98	---	74	52	20	52,520	6,635	9,997
16 GRANDVIEW	JERRY PARSONS	--	4	55	78	60	72	---	23	--	--	17,986	1,330	3,434
17 GREENLEE	RICKY MASON	11	17	243	313	197	109	87	81	47	25	45,621	1,365	5,534
18 HANKINS	G HANFORD HAMBY	10	16	236	271	148	118	56	66	60	35	56,620	2,550	5,616
19 HARMONY GROVE	ROBERT BECK	12	8	125	218	101	58	30	18	11	--	21,690	1,316	4,756
20 HEFNER MEMORIAL	HAROLD BURLESON	2	5	53	84	48	---	---	---	--	--	12,573	------	400
21 LAUREL HILL	LAWRENCE WESTALL	--	1	61	94	59	---	---	---	--	--	14,851	------	1,520
22 MACEDONIA	RICHARD PORTER	--	--	60	138	45	---	---	---	--	--	7,706	252	817
23 MARION FIRST	J DEWEY HOBBS	12	16	681	721	424	96	93	306	99	--	236,312	18,000	41,675
24 MOUNT OLIVE	DALE CROWDER	4	4	68	68	42	23	---	20	5	--	10,033	------	420
25 MOUNT PLEASANT	KENNETH HOWARD REVIS	2	6	121	127	54	49	---	24	12	5	10,887	------	265
26 NEBO FIRST	CECIL LOVELACE	18	8	329	451	221	104	60	46	29	8	52,817	6,029	16,978

9. BLUE RIDGE—Continued

CHURCHES	PASTOR (For Addresses, see Directory in Back of Book)	Total Baptisms	Other Additions, Letter, etc.	Resident Church Membership	Total Church Membership	Sunday School Enrollment	Vacation Bible School Enroll.	Training Union Enrollment	Church Music Enrollment	W.M.U. Enroll.	Brotherhood Enrollment	Total Receipts	Total for Coop. Program	Total Mission Expenditures
27 NORTH COVE	STEVE H CLARK	2	2	83	110	71	32	---	---	--	--	12,608	1,022	2,331
28 OLD FORT FIRST	THOMAS LOLLEY	9	24	480	687	381	158	148	107	77	68	93,006	13,263	23,967
29 PARKER'S CHAPEL	CARL PARKER	--	1	51	52	79	38	---	32	33	8	6,081	621	843
30 PEPPER'S CREEK	GEORGE W GUINN	--	2	111	111	50	35	---	24	--	--	8,576	------	165
31 PINEY GROVE	FRANKLIN JUSTICE	1	--	26	26	14	---	---	---	--	--	3,595	47	147
32 PLEASANT GARDENS	WAYNE A SLATON	22	11	434	511	428	116	---	83	84	41	92,123	5,132	9,550
33 STONE MOUNTAIN	CECIL BROWN	8	24	116	116	106	57	---	---	--	--	23,411	200	300
34 SUGAR HILL	MILLARD F HALL	8	4	168	193	114	94	---	---	26	9	22,488	350	1,981
35 SUNNY GROVE	RAY HALL	3	2	83	90	43	54	---	33	--	--	11,360	479	773
36 SUNNYVALE		6	--	49	70	60	40	---	33	--	--	13,293	957	1,913
37 TURKEY COVE	C C PARKER	12	6	258	321	191	110	58	54	--	--	44,947	1,185	8,747
38 VEIN MOUNTAIN	WILLIAM H WHITE	6	4	265	299	110	56	---	30	--	--	22,074	578	1,164
39 WEST COURT STREET	BILLY BRYANT	7	9	371	386	250	85	---	66	32	--	85,189	------	11,616
40 WEST MARION	W C KELLER	3	4	157	215	157	51	14	43	31	--	29,487	2,391	3,311
41 WOODLAWN	BILL WILLIAMS	5	4	108	108	96	62	---	26	--	--	14,550	------	8,604
42 ZION HILL	O L KUYKENDALL	8	12	439	504	334	202	69	130	--	15	97,072	------	3,674
WC - WATCHCARE	TOTALS	228		8398		6095		862		1035		1,615,400		244,995
MS - MISSION			295		10457		3094		1885		406		101,027	

10. BRIER CREEK

		BPT	ADD	RSM	TLM	SS	VBS	CT	MUS	WMU	BRO	TOTREC	COOP	TOTMIS
1 ANTIOCH	JESSE MILES	2	7	204	263	140	98	---	48	43	--	18,357	100	837
2 BARKERS GROVE	RAYMOND A SHAVER	2	--	86	86	60	---	---	34	--	--	4,654	------	222
3 BETHEL	GLENN DOBBINS	--	3	104	165	84	58	---	27	7	16	28,043	1,272	2,373
4 BRIER CREEK	ALVIN JOHNSON	2	1	41	92	62	---	---	---	--	--	8,927	81	477
5 CRANBERRY	VAUGHN BROWN	--	3	200	241	88	58	---	52	--	--	21,342	378	1,666

6 DENNYVILLE	KENNETH JORDAN	--	--	160	224	72	73	---	---	--	--	10,441	210	460
7 FAIR VIEW	JACK PHILLIPS	--	--	89	98	98	---	---	---	--	--	------	------	25
8 FISHING CREEK ARBOR	A J BRACKEN	4	6	219	297	196	111	28	47	--	--	18,214	------	867
9 FRIENDSHIP	CARL E PARKS	6	19	86	86	89	62	62	46	--	--	32,770	------	105
10 GRASSY KNOB	RICHARD E BYRD	10	4	226	325	166	91	---	46	--	--	39,789	------	7,748
11 HOLLY SPRINGS	RAY C WATTS	--	1	92	142	60	---	---	25	--	--	18,450	------	1,122
12 LIBERTY	E R WILKES	--	--	64	80	45	---	---	21	--	--	11,097	------	300
13 MOUNT PISGAH	PAUL MOORE	9	1	187	247	158	75	---	---	22	7	14,481	------	1,520
14 MOUNT SINAI	JAMES E WEAVER	--	--	---	---	98	---	---	---	--	--	------	946	------
15 NEW HOPE		--	--	134	200	95	---	---	27	--	--	12,430	------	2,579
16 NEW PROSPECT	ALLIE E WALKER	6	6	202	304	147	68	---	48	--	--	------	------	6,847
17 OAK GROVE	LARRY LEFLER	3	7	141	159	135	60	---	---	43	14	32,718	773	1,688
18 PLEASANT VIEW	E M JAMES	2	--	120	192	95	---	---	---	--	--	10,548	------	753
19 ROCKY HILL		2	8	274	364	240	120	---	65	87	21	42,608	2,371	7,247
20 SHADY GROVE	PAUL MOORE	1	4	183	269	147	95	---	61	--	--	19,861	112	3,465
21 SHILOH	HACK A FRYE	5	3	110	209	84	91	38	43	42	21	31,656	600	2,592
22 UNION	FRED TROUTMAN	5	--	225	301	200	89	---	40	52	--	33,571	1,143	4,458
WC - WATCHCARE	TOTALS	59		3147		2559		128		296		409,957		47,351
MS - MISSION			73		4344		1149		630		79		7,986	

11. BRUNSWICK

		BPT	ADD	RSM	TLM	SS	VBS	CT	MUS	WMU	BRO	TOTREC	COOP	TOTMIS
1 ANTIOCH	TRUETTE ROGERS	8	6	153	339	148	70	70	27	43	17	40,210	700	3,975
2 BETHEL	A G FERRIS	11	13	144	179	138	141	---	24	33	10	32,000	1,599	4,084
3 BEULAH	JENNIS MCLAMB	1	--	85	116	81	34	32	14	8	--	12,000	165	750
4 BOILING SPG LAKES 1ST	AVERY LUMSDEN	8	6	102	131	105	90	---	23	16	--	30,081	906	2,336
5 BOLIVIA	WILLIAM F DIETZ	2	4	65	118	52	34	---	---	9	--	16,562	225	2,131
6 BOONES NECK	GRAYLON JORDON	--	2	46	51	52	22	---	---	5	--	5,671	80	322
7 CALABASH FIRST	JERRY D PRINCE	6	4	73	73	72	---	---	13	22	--	11,363	------	40
8 CALVARY	WILLIAM B GREER	--	8	145	160	151	36	---	30	27	--	28,579	546	2,985
9 COMMUNITY CHAPEL		--	1	20	41	27	---	---	---	--	--	------	------	133
10 ELAH	JOSEPH C STANLEY	31	10	292	360	243	192	55	42	89	21	46,058	1,909	3,600
11 FAITH WC	HILTON WILLETTS	--	6	46	48	52	---	35	11	6	--	15,381	919	1,850
12 FARMERS CHAPEL	MARTIN L BENTON	9	13	92	101	79	56	---	28	23	19	14,913	57	340
13 FRIENDSHIP		--	4	126	195	100	45	---	35	38	8	10,154	100	775
14 GOSHEN	JAMES C SPIVEY	4	5	107	127	105	70	54	37	34	11	25,330	385	2,347
15 GOSPEL CENTER		--	--	90	103	73	62	---	31	7	--	16,188	1,069	1,903

11. BRUNSWICK—Continued

CHURCHES	PASTOR (For Addresses, see Directory in Back of Book)	Total Baptisms	Other Additions, Letter, etc.	Resident Church Membership	Total Church Membership	Sunday School Enrollment	Vacation Bible School Enroll.	Training Union Enrollment	Church Music Enrollment	W.M.U. Enroll.	Brotherhood Enrollment	Total Receipts	Total for Coop. Program	Total Mission Expenditures
16 JENNIE'S BRANCH	JESSE BENTLEY	11	6	224	262	231	92	44	23	13	77	52,104	1,320	2,686
17 LEBANON	L D SMITH	2	6	100	157	81	44	34	16	35	--	11,556	1,058	1,929
18 LELAND	BILLY BUCHANAN	9	15	368	442	232	212	55	66	73	36	71,410	2,800	7,026
19 LONGWOOD	GARLAND LONG	4	--	61	81	50	---	---	---	--	--	11,788	50	377
20 MILL CREEK		15	9	140	144	157	75	47	29	51	--	35,558	554	1,972
21 MOUNT OLIVE	WESTON L VARNAM	3	4	52	76	50	20	---	30	8	--	13,564	90	1,740
22 MOUNT PISGAH	JAMES D CRAIG	4	4	214	255	169	---	24	31	39	33	33,688	707	3,439
23 NEW LIFE	ANSON SMITH	1	--	81	104	81	52	---	---	--	--	9,991	491	869
24 OAK GROVE	DRUE HARDEE	--	--	146	194	102	67	27	25	13	10	23,471	75	507
25 OAK ISLAND	ERNEST POSTON JR	--	13	225	292	188	57	14	16	26	9	43,492	1,630	2,593
26 OCEAN VIEW	J D HEWETT	4	4	141	159	81	58	---	46	14	19	18,913	442	1,262
27 OLD SHALLOTTE	A W ICARD	9	7	187	197	161	---	---	31	21	--	32,542	500	1,662
28 PEACE MEMORIAL	KENNETH D BENTON	12	1	109	136	87	57	---	44	--	--	14,504	400	400
29 PROSPECT	J FLOYD PARKER	1	--	32	52	28	9	---	---	--	--	2,551	189	382
30 SABBATH HOME	LEO CANNON	28	24	281	314	247	79	55	23	30	25	38,749	2,053	3,724
31 SHALLOTTE FIRST	LANDIS LANCASTER	13	8	228	239	125	70	47	40	53	14	19,940	757	2,109
32 SHELL POINT	TOMMY INMAN	2	2	92	92	104	77	---	33	51	20	20,831	1,490	3,936
33 SOLDIER BAY	DAVID C ADAMS	8	2	180	214	88	64	45	19	44	--	17,446	1,081	2,295
34 SOUTHPORT	JOHN W ELDER JR	7	22	337	470	281	138	---	81	90	5	131,076	6,543	10,070
35 SUNSET HARBOR	LINDSEY M CLEMMONS	11	6	42	46	49	30	---	17	20	--	8,558	100	414
36 SUPPLY	HENRY L REGISTER	3	7	236	261	207	65	48	28	51	22	56,842	4,721	7,395
37 TEMPLE	CHARLES GLISSON	3	3	42	46	36	30	---	32	--	--	6,295	67	142
38 TOWN CREEK	HENRY B JENKINS	19	1	183	231	169	114	---	59	65	28	35,311	1,294	3,523
39 WOODBURN FIRST	CHARLES F TRULL	3	9	62	168	72	55	---	16	8	10	27,048	2,212	3,128
WC - WATCHCARE	TOTALS	252		5349		4554		686		1065		1,041,718		91,151
MS - MISSION			235		6774		2317		1020		394		39,284	

12. BRUSHY MOUNTAIN

			BPT	ADD	RSM	TLM	SS	VBS	CT	MUS	WMU	BRO	TOTREC	COOP	TOTMIS
1	BEAVER CREEK		2	4	153	195	112	38	31	37	29	6	14,700	1,205	2,065
2	BETHANY	JERRY GWALTNEY	3	4	129	162	104	48	---	---	--	--	22,328	885	3,417
3	BOILING SPRINGS	R A CALL	6	--	120	177	120	43	---	17	12	--	27,301	395	1,462
4	CALVARY	W FELLMAN CHEEK	7	1	150	216	216	75	---	66	--	--	23,051	------	3,002
5	CRICKET	DEAN RECTOR	3	16	288	300	138	98	---	65	--	--	34,154	------	------
6	CUB CREEK	JOHNNY S LEEK	14	3	281	348	211	97	---	52	55	--	51,174	1,105	5,854
7	DAVIS MEMORIAL	DAVID KEY	--	1	139	139	72	50	---	19	--	--	6,549	------	------
8	EDGEWOOD	REX SHUMATE	3	5	227	302	150	61	---	27	--	--	31,024	2,391	4,225
9	ELK	WALTER DULA	2	4	23	134	85	51	---	28	17	7	7,888	406	666
10	FISHING CREEK	BOBBY GOODMAN	2	1	321	406	212	79	55	50	10	--	31,056	1,286	4,131
11	FRIENDLY GROVE	DALE MILSTEAD	--	--	79	99	60	34	---	32	--	--	9,436	------	1,497
12	GORDON	BRUCE BARTON	--	--	191	191	112	---	---	---	--	--	------	------	------
13	GOSHEN	LARRY BROOME	9	14	215	265	145	52	---	64	12	--	23,269	1,151	3,068
14	HARMONY	MONROE HUFFMAN	1	2	311	311	123	78	---	44	--	--	22,889	------	3,296
15	HINSHAW STREET	D FRANK BLEVINS JR	16	11	517	582	280	147	36	91	58	19	90,073	6,581	14,153
16	LEWIS FORK	SHERRIL WELBORN	46	15	569	634	391	270	30	51	--	--	53,346	726	5,782
17	LIBERTY GROVE	W PAUL SHOUPE	5	7	395	430	214	106	---	57	48	26	35,517	2,463	3,858
18	LITTLE ROCK	LARRY W BRADLEY	9	--	198	284	158	61	64	33	22	--	35,829	3,375	5,973
19	MILLERS CREEK	T V COUCH	5	5	328	401	256	97	---	49	66	16	62,302	6,043	11,553
20	MORAVIAN FALLS	E W MCMURRAY	9	1	184	245	164	77	---	21	27	--	33,368	4,903	13,524
21	MORAVIAN FALLS MS	WADE PHILLIPS	--	--	---	---	---	---	---	---	--	--	------	169	------
22	MOUNT CARMEL	PAUL R LAWS	13	8	267	288	88	154	---	53	26	29	19,531	509	714
23	MOUNT PLEASANT	J C SHAW JR	11	3	319	381	168	105	---	29	63	28	40,357	848	6,485
24	MOUNT ZION	CLIFFORD JOHNSON	3	1	140	188	61	52	---	---	--	--	11,115	546	800
25	N WILKESBORO FIRST	WILLIAM B ROGERS	4	15	898	1140	578	82	59	101	96	45	205,972	26,685	50,399
26	N WILKESBORO SECOND	JOHN A FOSTER	5	2	181	240	127	107	58	26	--	--	13,410	390	689
27	NEW HOPE	HUNTER CHURCH	5	3	301	326	180	55	42	52	17	8	29,505	1,018	5,915
28	NORTHSIDE MS		--	--	---	---	---	---	---	---	--	--	------	1,135	------
29	OAK GROVE	GLENN CAUDILL	5	2	209	219	116	83	---	70	--	--	23,400	82	161
30	OAKWOODS	LAWRENCE GOODMAN	14	9	268	345	298	166	51	65	53	33	47,298	3,593	7,302
31	PILGRIM	REX ELDRETH	5	13	183	230	146	62	---	---	--	--	21,589	1,552	1,852
32	PLEASANT GROVE	PHIL CHAPMAN	2	7	350	430	213	110	---	95	--	--	36,669	------	4,035
33	PLEASANT HOME	GWYN R BLACKBURN	2	3	302	376	223	62	---	55	34	--	31,335	3,046	4,717
34	PURLEAR	EARL SHEETS JR	3	3	179	249	144	81	---	59	--	--	16,073	698	586
35	ROARING RIVER	WILLIAM W PARDUE	--	6	102	125	91	66	---	26	--	--	11,439	------	780

12. BRUSHY MOUNTAIN—Continued

CHURCHES	PASTOR (For Addresses, see Directory in Back of Book)	Total Baptisms	Other Additions, Letter, etc.	Resident Church Membership	Total Church Membership	Sunday School Enrollment	Vacation Bible School Enroll.	Training Union Enrollment	Church Music Enrollment	W.M.U. Enroll.	Brotherhood Enrollment	Total Receipts	Total for Coop. Program	Total Mission Expenditures
36 ROCKY CREEK	WOODROW KEY	--	--	13	19	19	---	---	---	--	--	461	------	25
37 SHADY GROVE	HUBERT BULLIS	1	2	60	98	59	65	---	26	--	--	6,313	382	1,291
38 SHARON WALKER	J C GREENE	--	--	80	144	60	69	---	---	--	--	13,046	------	2,012
39 STONY HILL	DAVID TESTERMAN	--	1	102	144	103	34	---	25	--	--	12,757	50	571
40 WALNUT GROVE	HORACE MOREE	--	2	265	375	117	49	29	34	--	--	31,034	1,689	4,404
41 WELCOME HOME	CARL R ELLEDGE	2	4	181	368	138	87	65	64	44	26	30,324	2,897	5,062
42 WILKESBORO	ALFRED E ANDREWS JR	18	36	597	732	534	156	112	153	75	51	145,380	17,974	27,267
43 ZION HILL	L J CULLER	1	2	202	302	115	55	---	---	--	--	33,596	1,537	2,370
WC - WATCHCARE	TOTALS	236		10017		6901		632		764		1,395,858		214,963
MS - MISSION			216		12540		3262		1736		294		97,715	

13. BUNCOMBE

		BPT	ADD	RSM	TLM	SS	VBS	CT	MUS	WMU	BRO	TOTREC	COOP	TOTMIS
1 ANTIOCH	W T LYNCH	2	3	145	145	78	34	---	---	28	14	11,718	1,140	3,454
2 ARDEN FIRST	P OLLIS REVELS	2	14	519	616	578	166	91	113	100	57	118,047	15,207	20,454
3 ASHEVILLE FIRST	CECIL E SHERMAN	21	80	1913	2712	1630	730	185	227	338	46	669,096	55,926	168,689
4 BALD MOUNTAIN	ROBERT SENSING	--	--	22	30	43	---	30	---	--	--	8,939	731	1,756
5 BARNARDSVILLE	MACK CASE	4	11	115	115	107	74	---	37	--	--	31,302	------	1,500
6 BEAVERDAM	RAYMOND W THOMPSON	6	6	362	489	211	56	83	46	65	49	52,267	6,805	13,882
7 BEE TREE	W C HENSLEY JR	--	1	96	129	43	40	---	29	--	--	8,508	129	704
8 BENT CREEK	GERALD MELTON	10	11	732	892	585	245	96	117	59	46	225,314	5,775	41,484
9 BEREA	TIMOTHY K YARBROUGH	11	8	191	216	75	39	45	40	11	--	14,291	1,507	2,896
10 BETHEL	JAY T PRATER	10	11	75	75	49	15	22	---	--	--	10,000	------	1,300
11 BEVERLY HILLS	H STEPHEN SHOEMAKER	19	31	622	845	619	132	23	99	75	17	136,392	19,700	37,572
12 BILTMORE	HAROLD A SAVELL	25	36	810	1051	786	332	101	118	75	25	148,220	12,320	12,694
13 BLACK MOUNTAIN FIRST	EDGAR E FERRELL JR	11	21	647	817	538	121	97	120	115	18	211,390	25,273	53,570
14 BROWN'S CHAPEL	HAROLD RAY	--	--	306	352	156	---	---	---	--	--	------	------	------

15	BUCKEYE	NICK QUINN	19	17	302	339	258	115	69	26	63	32	47,524	4,703	9,444
16	BUENA VISTA	R MACE HONEYCUTT	6	8	150	225	92	---	---	16	--	--	21,000	915	1,779
17	CALVARY	JOHN H KNIGHT	29	25	1134	1466	1103	177	198	176	156	91	231,550	44,795	56,685
18	CHESTNUT GROVE	DALE ROBINSON	18	9	149	149	92	61	26	60	--	--	4,308	------	------
19	CHESTNUT HILL	LUTHER SPIVEY	15	--	60	124	88	70	---	23	--	--	20,459	50	2,530
20	CHRISTIAN CREEK	HOWARD CABE	7	--	210	270	107	56	---	---	--	--	24,489	600	7,818
21	CORINTH	CHARLES SURRETT	7	--	250	262	86	---	---	---	14	2	9,168	114	2,477
22	CUMBERLAND AVE	JACK E GUFFEY	12	8	158	165	109	38	50	34	25	12	25,569	616	2,068
23	DEAVERVIEW	ROY D CABLE	9	17	365	440	215	137	56	55	65	39	46,067	838	3,548
24	EDGEWOOD	RALPH EASTERLY	14	18	267	382	194	84	60	48	24	15	53,713	2,736	5,590
25	ELK MOUNTAIN	CHARLES SMITH	2	2	229	334	89	---	10	25	12	--	19,504	702	2,490
26	EMMA	CLYDE RHINEHART	7	4	342	416	157	74	58	58	27	--	49,032	2,276	7,038
27	EMMA'S GROVE	BILL JENKINS	4	11	267	297	150	84	50	70	28	29	38,446	890	3,277
28	ENKA	DALE FISHER	1	3	281	385	236	57	60	23	54	56	56,989	6,074	14,160
29	ERWIN HILLS	JAMES R KINGSLEY	9	7	100	125	73	---	---	52	38	23	28,627	240	2,170
30	FAIRVIEW	THOMAS WESLEY SMITH	11	16	306	392	326	140	135	101	32	8	49,290	7,162	11,195
31	FLAT CREEK		--	7	152	280	97	46	---	16	26	--	31,456	1,673	6,380
32	FRIENDSHIP	JOHN D CATHEY	5	12	277	285	110	50	---	---	22	--	30,291	200	1,803
33	GASHES CREEK	LESTER CRAYTON	6	23	447	480	260	152	53	96	55	47	60,649	749	6,016
34	GLADY	CHARLES W SPRINKLE	--	--	203	234	111	57	73	55	--	--	20,548	------	2,469
35	GRACE	C R PIERCE JR	8	9	538	771	481	173	130	123	124	49	137,226	15,210	39,035
36	GRASSY BRANCH	KENNETH RIDINGS	4	12	458	790	278	108	---	49	18	--	92,634	1,420	12,943
37	GROVE STONE	JOHN C CORBITT	2	14	240	265	154	---	18	46	--	--	24,237	2,042	2,920
38	HOMINY	C FRED WERHAN	10	15	548	681	492	144	121	101	119	39	131,420	6,870	13,102
39	INANDA	JAY BLANKENSHIP	26	52	112	214	112	111	---	38	--	--	24,797	------	581
40	IVY CREEK	PERRY CRANE	7	--	85	85	85	73	---	35	--	--	3,152	------	175
41	JUPITER		7	1	139	178	122	125	---	66	47	24	30,748	221	2,667
42	KERLEE	CHARLES DUYCK	8	7	212	265	133	100	55	50	21	22	21,163	905	1,456
43	LAKEWOOD	RAY A HIPPS	--	--	49	59	30	---	---	---	--	--	10,421	195	1,027
44	LAUREL SPRINGS	REX COLLINS	--	--	---	---	---	---	---	---	--	--	------	------	------
45	LIBERTY	STANLEY TAYLOR	2	4	216	271	166	56	79	32	25	11	52,628	7,096	9,161
46	LONG SHOALS	AUSTOL YOUMANS	8	14	317	401	245	120	---	39	103	45	57,595	5,208	7,118
47	LONGS CHAPEL	JAMES STROUP	7	1	148	348	78	99	---	33	23	--	13,020	------	1,674
48	MACEDONIA	JAMES CRAYTON	11	10	274	324	193	98	63	62	25	18	54,359	5,949	8,348
49	MAPLE RIDGE	JAMES KEASLING	10	--	340	340	116	---	---	---	--	--	36,620	------	1,400
50	MERRIMON AVE	BILLY H CLINE	92	116	1488	1734	1250	520	177	145	85	16	353,978	25,754	47,967
51	MORGAN HILL	LARRY SPRINKLES	1	7	92	191	21	---	---	---	--	--	7,842	200	1,582

13. BUNCOMBE—Continued

CHURCHES	PASTOR (For Addresses, see Directory in Back of Book)	Total Baptisms	Other Additions, Letter, etc.	Resident Church Membership	Total Church Membership	Sunday School Enrollment	Vacation Bible School Enroll.	Training Union Enrollment	Church Music Enrollment	W.M.U. Enroll.	Brotherhood Enrollment	Total Receipts	Total for Coop. Program	Total Mission Expenditures
52 MORNINGSIDE	JAMES D TUCKER	7	15	380	477	185	93	55	35	69	19	54,989	3,576	6,279
53 MOUNT CARMEL	RONNIE C OWEN	9	25	474	539	421	263	68	87	82	24	69,366	1,950	13,490
54 MOUNT OLIVE	ERNEST R BARTLETT	5	--	146	146	50	---	---	---	--	--	------	------	------
55 MOUNT PISGAH		--	--	149	149	80	---	---	---	--	--	------	------	------
56 MOUNTAIN VIEW	RAY RIDDLE	1	--	203	281	149	112	52	44	48	39	20,818	2,442	2,692
57 N BLACK MOUNTAIN	THOMAS GENE HALL	3	--	125	125	75	37	---	---	--	--	6,862	------	1,301
58 NEW BRIDGE	ENOCH S MORGAN	9	12	328	490	220	58	76	60	50	34	88,510	11,769	16,225
59 NEW LIBERTY	HOWARD ROGERS	4	4	199	199	84	---	---	66	--	--	17,194	------	------
60 NEW MORGAN HILL	JOHN G WILKINS	15	11	271	465	217	168	74	45	36	--	41,067	1,921	6,247
61 NEW SALEM	WILLIAM FOLLETT	--	--	70	75	32	---	---	---	--	--	------	------	------
62 NEWFOUND	CHARLES PHILLIPS	17	23	550	712	502	252	85	88	62	51	104,466	7,969	20,085
63 OAKLEY	F G BARNHILL	7	6	611	661	360	95	72	76	39	--	60,561	1,645	5,661
64 OTEEN	J C RIDDLE	6	12	248	463	187	134	60	64	41	27	52,932	4,193	9,686
65 PAINT FORK	JAMES HENSLEY	--	--	52	52	45	33	---	15	--	--	4,662	------	------
66 PINE BURR PARK		9	12	109	109	39	51	---	23	11	--	11,251	651	5,621
67 PINE FOREST	FRED JARVIS	3	12	35	36	45	61	---	---	--	--	11,000	63	944
68 PLEASANT HILL	ELBERT W JENKINS	14	12	355	355	201	102	---	---	--	--	36,215	------	5,919
69 POLE CREEK	JOHNNY TILLER	12	16	600	689	442	220	125	96	132	100	91,197	8,807	21,723
70 REED MEMORIAL	KENNY E TOWNSEND	12	38	545	655	432	104	104	84	49	53	110,581	9,749	16,250
71 REVELL MEMORIAL MS	RONYAL REEP	--	--	---	---	---	---	---	---	--	--	------	------	------
72 REYNOLDS	LAWRENCE FOX	13	9	170	170	111	62	---	---	21	--	27,099	100	540
73 RIDGECREST	NEILS LARSEN	4	20	155	242	144	41	---	28	43	--	49,185	14,224	20,842
74 RIDGEWAY	LEE ROY SMITH	11	23	657	729	527	184	137	74	--	--	84,038	7,231	8,967
75 RIVERSIDE	RALPH MAY	13	10	276	389	182	103	97	45	18	15	51,246	8,231	14,115
76 SAND HILL		1	13	182	208	104	55	41	40	23	19	22,084	780	2,252
77 SKYLAND	D K BREVARD	5	10	412	425	276	133	65	65	44	20	54,270	943	19,407
78 SPRING MOUNTAIN	WALTER ROGERS	--	--	61	61	33	---	---	---	--	--	9,266	------	988
79 STARNES COVE	JESSE M HEAD	5	7	321	432	348	135	86	46	32	44	76,220	4,367	8,044
80 STATE STREET	ERNEST STRICKLAND	12	--	307	307	54	---	---	---	--	--	3,573	------	------

81	SULPHUR SPRINGS PK	ROBERT E HARRIS	1	13	112	112	50						[illegible]	[illegible]	[illegible]
82	SUNRISE	ALFRED S SELLERS	8	18	342	382	250	181	41	56	16	25	56,604	1,700	3,767
83	SWANNANOA FIRST	J GROCE ROBINSON	20	15	708	1053	529	120	80	48	78	66	123,167	19,031	27,672
84	TRINITY	STEPHEN HARRIS	12	13	135	150	106	81	47	46	14	7	26,351	1,132	1,806
85	TURKEY CREEK	HAROLD CABLE	--	--	90	175	81	80	---	---	--	--	9,747	------	300
86	VANCE AVENUE	CHARLES SHELTON	10	10	195	195	86	111	30	54	9	--	18,693	150	1,835
87	VICTORY	JOHN T EDWARDS	13	14	463	625	305	104	90	104	72	52	63,074	4,175	7,225
88	WEAVERVILLE	LEE ROY DENTON	16	26	650	776	552	170	79	79	148	32	142,688	17,587	27,512
89	WEST ASHEVILLE	JAMES H JOHNSON	24	46	1345	1517	968	243	---	101	203	116	314,620	48,600	62,542
90	WESTWOOD	FRED C FORE	21	21	607	741	413	139	56	88	159	89	122,889	11,344	18,218
91	WHITE ROCK	LESLIE N SCHOFIELD	2	1	320	457	142	93	70	31	41	30	26,875	838	1,142
92	WILKEY	JOHN C WRIGHT	--	3	23	61	26	---	---	---	--	--	993	------	107
93	ZION HILL	JACKIE COLLINS	9	5	314	406	180	119	72	61	45	38	40,146	1,271	4,742
	WC - WATCHCARE	TOTALS	838		30755		22620		4076		3682		5,671,688		1,029,308
	MS - MISSION			1157		38742		9046		4448		1750		487,355	

14. BURNT SWAMP

			BPT	ADD	RSM	TLM	SS	VBS	CT	MUS	WMU	BRO	TOTREC	COOP	TOTMIS
1	ANTIOCH	STEVE BREWER	6	1	112	112	150	---	---	11	--	--	21,966	628	890
2	BEAR SWAMP	T M SWETT	5	1	215	257	296	140	19	38	--	--	36,707	900	4,601
3	BENSON CHAPEL	GLASSIE LOCKLEAR	--	3	96	97	166	182	---	---	--	--	11,225	390	775
4	BEREA	LAWRENCE P HARDY	9	16	267	367	281	110	75	54	54	60	52,426	4,498	10,977
5	BETHEL HILL	GLASSIE LOCKLEAR JR	2	--	90	100	151	114	---	28	--	--	12,106	200	257
6	BEULAH	MANFORD LOCKLEAR	--	--	59	59	163	79	---	---	24	16	15,440	960	2,910
7	BURNT SWAMP	TILFORD LOCKLEAR	7	--	85	85	150	65	---	12	50	--	21,000	30	730
8	CAPE FEAR	GRADY CUMMINGS	10	2	153	153	271	130	---	45	51	53	27,205	225	652
9	CEDAR GROVE	SANFORD LOCKLEAR	--	--	30	39	75	---	---	---	--	--	6,079	75	512
10	CHEROKEE CHAPEL	BOBBY BURNS	--	--	18	18	46	---	---	16	--	--	6,292	------	127
11	DEEP BRANCH	CHESLEY MCNEILL	16	4	189	190	237	127	38	68	16	25	29,466	450	1,550
12	DOGWOOD		2	5	47	53	83	56	---	33	19	19	2,170	25	2,455
13	DUNDARRACH	J CARL HUNT	3	--	12	12	77	---	---	---	--	--	3,679	120	------
14	ELIZABETH HEIGHTS		--	--	59	64	101	105	---	---	28	--	6,952	118	549
15	ELROD MS	TOMMY W HAGANS	4	2	120	125	140	104	20	---	--	--	28,252	------	100
16	GALILEE	ISAIAH LOCKLEAR	11	--	77	77	144	75	---	---	--	--	9,327	81	348
17	GOSPEL TABERNACLE	PRATHER SAMPSON	4	--	70	70	191	100	---	---	--	--	15,100	100	1,170
18	GRAY POND		4	--	68	68	82	60	---	---	--	--	10,100	25	55
19	HARPERS FERRY	STEVE JONES	17	--	219	219	403	134	135	93	63	56	53,331	700	5,671
20	ISLAND GROVE	C M CUMMINGS	16	6	168	168	340	88	67	45	44	23	49,021	400	3,530

14. BURNT SWAMP—Continued

CHURCHES	PASTOR (For Addresses, see Directory in Back of Book)	Total Baptisms	Other Additions, Letter, etc.	Resident Church Membership	Total Church Membership	Sunday School Enrollment	Vacation Bible School Enroll.	Training Union Enrollment	Church Music Enrollment	W.M.U. Enroll.	Brotherhood Enrollment	Total Receipts	Total for Coop. Program	Total Mission Expenditures
21 LEACH CREEK	JAMES D DIAL	--	--	28	30	72	---	---	---	--	--	4,803	------	445
22 LOWERYS CHAPEL	JOE LOWERY	2	--	26	26	28	---	---	---	--	--	2,000	------	------
23 MOUNT AIRY		5	--	394	394	413	132	31	129	66	59	35,428	900	7,061
24 MOUNT BETHEL	C H RICHARDSON	10	--	300	457	238	500	---	71	88	--	16,172	389	1,870
25 MOUNT ELIM	DAVID HUNT	32	5	168	169	224	125	---	44	20	--	35,227	1,229	2,211
26 MOUNT MORIAH		1	--	98	98	122	103	---	---	29	17	12,924	141	1,551
27 MOUNT OLIVE	GRADY CUMMINGS	5	--	51	61	146	74	---	---	--	--	26,420	30	15,144
28 NEW BETHEL	MICHAEL CUMMINGS	5	--	191	211	211	97	30	65	15	30	32,257	258	2,970
29 NEW HOPE	C E LOCKLEAR	6	--	281	292	322	210	---	27	--	--	16,441	------	1,517
30 NEW POINT	SANFORD LOCKLEAR	2	--	150	152	169	103	46	17	13	--	12,017	500	2,189
31 OAK GROVE	DONALD BULLARD	7	2	95	96	123	44	---	27	43	16	19,770	126	1,859
32 PEE DEE CHAPEL	ELBERT CHAVIS	--	4	69	72	93	---	10	26	--	--	------	29	75
33 PEMBROKE FIRST	CHESLEY HAMMOND	2	--	93	93	93	45	20	7	6	--	11,065	195	1,388
34 PINEY GROVE	KELLY SANDERSON	1	--	127	196	187	68	---	14	34	--	15,666	100	408
35 PLEASANT VIEW	KING MAYNOR	--	--	185	185	291	115	36	---	43	12	25,546	61	614
36 REEDY BRANCH	CHARLES W MAYNOR	7	3	294	308	304	77	---	---	--	--	31,593	1,900	6,465
37 ROCK OF AGES WC	CLEVELAND HUNT	--	1	---	---	55	35	---	---	--	--	------	27	23
38 SHADY GROVE	DANIEL BULLARD	8	--	25	28	48	49	34	---	13	--	1,000	22	231
39 SMYRNA	DOUGLAS MITCHELL	4	19	114	121	262	195	---	30	123	22	29,761	100	1,550
40 SOUTH HOKE	VESTER OXENDINE	2	--	56	56	145	25	---	---	--	--	12,778	22	1,012
41 SOUTH WALNUT MS	GRADY CARTER	50	--	48	48	48	48	---	---	--	--	------	50	410
42 ST JAMES	WINFRED LOCKLEAR	2	--	141	141	207	32	---	---	49	--	15,000	300	1,890
43 TABERNACLE	NASH LOCKLEAR	2	1	114	114	190	128	---	14	6	8	------	77	2,151
44 TEN MILE CENTER	JAMES STRICKLAND	--	--	54	62	149	101	---	37	8	--	9,258	500	2,354
45 THOMPSON	BRUCE SWETT	4	--	92	93	59	38	---	---	--	--	7,440	57	118
46 TURNPIKE MS	REO JONES	--	--	---	---	---	---	---	---	--	--	------	------	------
47 UNION	WADE LOCKLEAR	1	--	115	115	116	101	58	2	14	12	------	145	965

48	UNION LIGHT		GRADY R HUNT	1	--	107	107	82	---	---	---	--	--	3,887	28	------
49	WEST END	MS	WELTON LOWRY	--	7	63	63	109	95	---	16	15	--	25,727	------	1,090
50	ZION HILL		STEVE B BREWER	9	--	96	102	247	175	---	---	--	--	21,444	1,196	2,887
		WC - WATCHCARE	TOTALS	284		5729		8300		619		934		841,468		98,307
		MS - MISSION			82		6223		4384		969		428		18,307	

15. CABARRUS

				BPT	ADD	RSM	TLM	SS	VBS	CT	MUS	WMU	BRO	TOTREC	COOP	TOTMIS
1	BETHLEHEM		CLAUDE CONNELL	3	6	210	300	181	98	69	31	56	8	41,593	1,300	3,711
2	BLACKWELDER PARK		FRANK B HOPKINS	4	4	293	338	226	126	94	67	55	37	63,035	6,329	12,799
3	BRIGHT LIGHT		JOHNNIE J MORTON	6	3	112	114	129	---	---	39	36	20	56,837	------	1,300
4	BROADUS MEMORIAL		CALVIN FAGGART	1	6	143	177	88	59	---	22	34	12	29,868	3,530	4,193
5	BROOKDALE		LINDY W LONG	8	11	332	332	137	64	---	39	12	2	56,144	666	2,333
6	CALVARY		J MIKE MINNIX	45	32	664	664	468	214	---	121	120	--	164,037	4,063	12,051
7	CENTERVIEW		CLYDE R HAWKINS	31	15	768	1037	637	272	---	97	74	31	135,822	13,676	26,191
8	CENTRAL		JOHN HAAS	8	17	689	689	460	123	---	---	32	--	130,857	8,380	13,277
9	CHARITY		ROBERT COMPTON	6	19	27	64	53	45	---	13	--	--	6,589	645	810
10	COLDWATER		JESSE YARBROUGH	1	4	191	299	121	50	28	18	30	--	32,262	1,200	2,229
11	COLLEGE PARK		CLIFFORD W HONEYCUTT	12	4	285	290	72	70	---	8	--	--	52,758	12,698	5,289
12	COMMUNITY		RICHARD COLLINS	--	1	159	159	83	135	28	30	10	11	21,550	------	1,539
13	CONCORD FIRST		ROBERT W BAILEY	16	46	766	1006	715	180	141	192	143	46	209,696	36,264	59,686
14	CONCORD LAKE		JAMES F HATLEY	--	5	125	128	77	45	---	---	15	14	8,531	303	648
15	COVENANT		MIKE HINSON	--	3	34	34	25	20	---	---	--	--	6,547	592	1,172
16	EASTSIDE		DONALD GHANT	4	1	118	118	86	60	---	31	--	--	19,368	------	1,014
17	EASTWOOD		JOSEPH D SMITH	7	17	83	88	43	---	---	10	--	--	23,794	287	1,059
18	ENOCHVILLE FIRST		HAYDEN CARTNER	3	3	320	330	122	93	---	29	11	17	41,153	3,176	5,440
19	EVA DRIVE		DAVID EDWARDS	27	32	105	105	104	---	---	---	--	15	17,592	635	534
20	FAITH		MARVIN TILLEY	--	5	79	79	75	72	---	9	9	--	13,781	------	116
21	FISHER STREET		GEORGE O HINSON	--	--	54	61	39	34	---	19	24	--	7,500	51	188
22	FRANKLIN HEIGHTS		ANSEL R MCGILL	16	8	407	480	416	160	46	128	107	66	94,864	8,368	15,917
23	GLORIETA			2	1	126	161	56	52	---	27	23	12	25,084	2,331	5,667
24	GORDON HEIGHTS		HAROLD HELMS	11	--	103	103	103	59	---	---	4	--	40,600	------	360
25	GREEN ACRES	MS	DAVE W BROWN	--	--	35	43	60	58	---	---	--	--	7,446	459	454
26	HARRISBURG FIRST		CHARLIE GIBSON	17	5	96	218	110	86	40	44	--	--	29,035	------	2,030
27	HOWELL'S		JAMES F HARTIS	7	4	147	279	172	66	---	23	47	22	38,658	500	3,256
28	IMMANUEL		HARRY J MOORE	--	2	114	132	116	50	22	17	18	12	28,897	3,144	5,079

15. CABARRUS—Continued

CHURCHES	PASTOR (For Addresses, see Directory in Back of Book)	Total Baptisms	Other Additions, Letter, etc.	Resident Church Membership	Total Church Membership	Sunday School Enrollment	Vacation Bible School Enroll.	Training Union Enrollment	Church Music Enrollment	W.M.U. Enroll.	Brotherhood Enrollment	Total Receipts	Total for Coop. Program	Total Mission Expenditures
29 JACKSON PARK	WARNER BUMGARNER	18	9	289	333	249	128	---	33	62	18	62,234	7,253	13,759
30 KANNAPOLIS FIRST	KEN ALTOM	6	12	850	1171	849	209	---	115	170	140	236,090	27,766	41,670
31 KERR ST	GERALD T SMITH	12	16	312	321	250	75	50	24	45	52	77,556	9,530	15,418
32 LAKEWOOD	R B TURNER	13	11	344	434	283	124	82	87	61	37	99,094	14,188	36,770
33 LANE ST	GENE EDWARDS	15	29	240	240	117	---	---	46	38	25	36,067	3,113	4,762
34 MCGILL AVENUE	THOMAS HOGAN	28	38	896	1086	1028	163	138	169	121	54	184,239	20,354	51,161
35 MEMORIAL	EUGENE FRADY	11	11	259	275	237	96	---	59	63	60	69,404	3,988	8,103
36 MIAMI	EARL BARRINGER	22	14	134	188	134	109	---	33	23	22	28,485	2,760	3,545
37 MIDLAND FIRST	RONALD HELMS	13	20	267	308	195	106	---	46	31	--	71,076	1,181	3,366
38 MIDWAY	EDD EVANS	5	5	29	69	28	50	---	---	--	--	8,491	509	1,024
39 MILLER STREET	GARY CHAPMAN	--	10	81	81	53	---	---	---	12	--	9,250	309	786
40 MOUNT CARMEL		--	6	47	114	50	48	---	18	14	21	20,221	721	1,704
41 MOUNT PLEASANT FIRST		3	3	395	453	220	136	---	60	41	42	67,096	6,284	12,186
42 NEW HOPE WC		--	--	---	---	---	---	---	---	--	--	------	------	------
43 NORTH KANNAPOLIS	W RAY PENNELL	12	4	874	1105	577	266	62	100	160	90	158,868	13,215	26,237
44 OAK RIDGE		3	4	361	368	203	67	---	44	11	--	59,662	3,043	5,859
45 ODELL	RALPH BRUNSON	4	8	117	125	130	---	---	15	59	16	36,547	2,603	4,929
46 PARKWOOD	DARRELL COBLE	31	10	320	347	241	113	---	27	38	30	72,293	5,849	8,450
47 PENNSYLVANIA AVE	ROBERT SPRY	--	2	38	39	38	---	---	26	--	--	17,948	------	276
48 PHANIELS	JAMES ALLEN	6	10	295	364	205	95	63	33	59	22	53,472	3,203	6,892
49 PINE GROVE	ALDRED SIMPSON	8	4	184	184	174	110	---	---	--	--	27,307	------	1,304
50 PITTS	JAMES E HALL	21	50	339	360	325	168	141	83	63	89	119,014	17,930	29,997
51 POPLAR GROVE		10	--	232	292	166	98	34	29	11	30	37,408	1,879	3,913
52 PROVIDENCE	WILLIAM GREENWOOD JR	12	9	168	171	183	62	84	3	42	42	50,703	3,998	6,752
53 ROBERTA	RAY RIPPY	8	7	301	301	195	111	---	---	36	25	38,725	343	1,398
54 ROCKY RIVER	HENRY MILLER	6	--	54	54	76	41	---	32	9	--	14,639	26	242
55 RODGERS PARK	LEON SMITH	10	10	233	233	132	---	---	---	42	49	41,000	------	4,470

56 ROYAL OAKS		CLYDE MCLAIN	8	9	283	313	179	94	---	42	35	25	51,795	5,605	9,774
57 SHADYBROOK		GARY L BYRD	9	16	483	568	498	128	106	95	134	45	110,143	10,097	18,282
58 SHARON		FRANK E MILLER	11	2	367	507	221	80	79	97	61	32	70,077	7,244	12,663
59 SKYLAND		JERRY HAAS	5	13	268	318	133	74	---	40	--	--	30,341	1,844	3,284
60 SOUTHSIDE		LESLIE H PARRISH	11	--	300	442	335	156	77	28	44	27	67,082	5,223	6,970
61 STOWE'S CHAPEL		GERALD MANN	--	--	104	183	65	---	---	---	14	8	14,561	------	1,098
62 TRUE GOSPEL	WC	MILLARD HILL	2	30	83	83	21	---	---	---	--	--	11,772	50	561
63 UNITED LOVE	WC		6	27	90	90	94	47	---	18	18	16	37,337	1,941	4,879
64 UNITY	WC	G W SLOOP	4	20	24	24	32	---	---	2	--	--	7,196	82	652
65 VICTORY		G C WATSON	--	1	43	43	27	28	---	---	2	--	3,060	161	527
66 WAYSIDE		JOE LEE KIKER	3	--	90	90	97	42	---	20	--	--	12,781	300	400
67 WEST CONCORD		WILLIAM D BYRD	11	4	457	561	276	111	66	27	67	25	86,900	10,417	16,365
68 WEST POINT		LARRY ALLEN	10	3	491	566	280	96	9	120	70	53	91,738	11,223	20,241
69 WHITE PARK		NED CHRISTY	4	5	106	165	89	89	---	22	12	7	18,460	937	1,728
70 WIL-MAR PARK		WILLARD L JENKINS	15	13	260	309	228	84	---	24	60	25	53,915	1,579	5,253
71 YOUNG STREET		FLOYD R WILLIS SR	2	--	511	520	218	75	---	41	46	33	62,075	12,463	19,249
WC - WATCHCARE		TOTALS	613		18204		14105		1459		2634		3,830,020		605,241
MS - MISSION				699		21626		5770		2672		1485		327,808	

16. CALDWELL

		BPT	ADD	RSM	TLM	SS	VBS	CT	MUS	WMU	BRO	TOTREC	COOP	TOTMIS
1 BATON	HOWARD G BARNES	13	23	203	245	173	80	77	57	45	22	50,108	4,171	8,902
2 BETHANY	DON MCCALEB	2	--	55	111	40	---	---	---	--	--	4,832	------	14
3 BLAIRS FORK	EDWARD GREENE	5	19	91	92	97	55	---	26	--	--	20,526	2,032	2,731
4 BUFFALO COVE	JACK HAMBY	--	--	73	135	58	---	---	---	--	--	------	------	------
5 CAJAH MOUNTAIN	JOHNNY NIDAY	6	10	301	301	135	135	---	52	30	49	27,094	1,378	3,035
6 CALVARY	BILL DYSON	17	15	222	228	202	116	---	72	--	--	66,994	------	15,939
7 CEDAR ROCK	HUGHEY MCMANUS	5	2	107	212	101	74	54	17	38	28	18,778	1,997	4,000
8 CENTER GROVE	DWIGHT S WATTS SR	2	6	404	404	211	131	98	121	85	40	57,527	11,629	13,470
9 CENTRAL	C HUGH KINCAID	12	19	600	700	342	197	93	125	60	2	138,836	17,498	27,106
10 CLARK'S CHAPEL	MCLENDON H JAMISON	1	4	267	396	154	126	60	49	32	--	42,800	4,170	6,313
11 CLEARVIEW	JIMMY ROBBINS	6	--	68	68	75	83	---	---	25	--	15,752	------	600
12 CLOVER	EDGAR LEE COLE	6	--	227	253	123	98	38	21	41	10	37,006	3,722	6,015
13 COLLEGE AVENUE	THAD R DOWDLE	20	17	970	1395	978	737	116	199	127	73	193,435	14,000	29,615
14 CONCORD	ROY O COLLINS JR	13	16	450	552	363	115	107	34	79	46	93,441	9,704	12,430
15 CONWAY'S CHAPEL	ERNEST CURTIS	2	5	50	75	51	41	---	19	--	--	12,415	167	437

16. CALDWELL—Continued

CHURCHES		PASTOR (For Addresses, see Directory in Back of Book)	Total Baptisms	Other Additions, Letter, etc.	Resident Church Membership	Total Church Membership	Sunday School Enrollment	Vacation Bible School Enroll.	Training Union Enrollment	Church Music Enrollment	W.M.U. Enroll.	Brotherhood Enrollment	Total Receipts	Total for Coop. Program	Total Mission Expenditures
16 CRESTVIEW			3	3	137	283	116	133	---	66	27	18	22,444	564	3,156
17 DRY PONDS	MS	PAUL J HOPKINS	4	9	255	260	260	155	103	86	62	58	40,440	5,547	6,966
18 DUDLEY SHOALS		DONALD W INGLE	10	4	391	461	321	107	100	63	82	51	102,630	18,986	33,343
19 EDGEMONT		T W VAN HORN	--	2	10	42	5	---	---	---	--	--	------	------	------
20 FLEMING CHAPEL			6	1	295	404	248	92	64	51	67	38	54,883	5,679	20,637
21 GRANDIN		W B VAUGHN	--	--	45	86	14	---	---	---	7	--	3,996	305	740
22 GRANDVIEW PARK		DALE THORNBURG	2	8	177	238	79	45	---	---	15	--	25,968	150	1,830
23 GRANITE FALLS FIRST		ROBERT BAKER EVANS JR	9	10	450	638	341	133	58	23	38	41	81,661	7,725	12,599
24 GREEN ROCK		W W WHITT	2	--	23	90	25	---	---	---	--	--	5,679	392	613
25 GREEN VALLEY		LEONARD MILLER	5	4	58	79	58	51	---	---	--	--	8,067	25	5,507
26 HARRIS CHAPEL		GARRY J HARDIN	75	40	834	934	832	466	479	246	170	91	141,531	11,963	26,747
27 HARRISBURG	MS	J STEPHEN PERROW JR	--	--	---	---	---	---	---	---	--	--	------	585	------
28 HARTLAND		B R WHISNANT	--	8	268	280	139	107	56	57	49	35	35,608	3,728	4,616
29 HIBRITEN		DOUGLAS COX	12	4	205	317	157	80	---	88	11	16	33,798	------	2,331
30 HUDSON FIRST		LELAND K STEPHENS	17	20	815	1043	707	182	130	139	75	48	179,866	25,095	45,862
31 JOHN'S RIVER		DAVID GRAGG	--	--	30	66	25	---	---	---	--	--	1,868	------	200
32 KING'S CREEK		MARION E PATTON	1	6	311	444	254	97	41	53	62	27	86,770	6,557	13,840
33 LAKEVIEW		HOWARD HAWKINS	9	1	161	211	107	109	22	20	60	40	27,289	2,983	4,093
34 LENOIR FIRST		FRED D BARNES	8	34	876	1063	535	257	124	149	93	87	336,936	32,691	66,340
35 LIBERTY		E M BARNES	--	--	94	100	82	---	---	---	--	--	------	------	------
36 LIVINGSTON MEMORIAL		L RAY DAVIS	3	5	103	151	65	57	---	31	8	11	13,075	1,046	2,095
37 LOVELADY		MAX C HOLLAND	5	5	324	401	205	135	---	86	44	53	50,356	650	3,753
38 LOWER CREEK		HORACE E STORY	4	9	579	672	468	115	49	138	93	11	159,757	21,600	41,433
39 MAPLE GROVE			--	--	---	---	---	---	---	---	--	--	------	------	------
40 MEADOWBROOK		CLIFTON A TUTTLE	4	4	180	195	175	121	99	55	48	47	50,070	7,447	10,946
41 MILLER HILL		LARRY J ESTES	20	9	319	358	199	218	72	33	59	39	60,189	1,673	6,529
42 MOUNT CARMEL		ARTHUR NESMITH	21	13	89	89	89	75	64	25	34	14	13,410	1,246	2,730

43 MOUNT ZION	LAMAR F WAKEFIELD	19	8	911	937	768	300	357	169	121	62	133,107	14,759	24,758
44 MOUNTAIN GROVE	THOMAS J LOMAX	29	19	552	755	549	132	112	150	81	79	111,904	12,467	19,476
45 MOUNTAIN VIEW	TERRELL CRUMP	3	2	86	140	56	---	---	3	11	--	5,944	------	225
46 MULBERRY	RAY WALKER	2	3	85	85	72	69	---	---	--	--	23,118	100	615
47 MULVALE	STEVEN D WALSH	15	12	120	182	110	66	72	47	--	--	30,550	4,208	6,806
48 NELSON'S CHAPEL	DALE MATHESON	4	9	107	145	111	74	---	45	33	20	29,713	2,413	5,064
49 NEW HOPE	GURNEY ROBBINS	--	--	161	161	57	---	---	---	--	--	------	------	------
50 NORTH CATAWBA	WAYNE V RIDDLE	1	6	536	611	335	187	102	90	96	61	94,004	2,288	6,548
51 OAK GROVE	GORDON POPE	6	2	218	338	184	54	52	41	34	20	43,045	6,201	11,145
52 PINEY GROVE	G H SHOPE JR	3	1	124	206	127	---	---	18	12	--	39,822	2,162	4,544
53 PISGAH	MAX CRUMP	--	--	308	308	85	---	---	---	--	--	------	------	------
54 POOVEY'S CHAPEL	DEAN HARROLD	7	20	205	215	160	67	---	49	63	--	33,310	2,545	5,180
55 POOVEY'S GROVE		--	2	387	432	228	---	28	28	33	10	46,436	4,359	8,350
56 RHODHISS FIRST	JAMES D COOL	7	10	360	602	255	141	80	27	35	39	52,792	5,325	9,315
57 ROCKY SPRINGS		11	33	118	140	113	99	39	22	21	--	17,068	438	2,470
58 RUFUS	GENE S CLARKE	--	--	34	66	33	24	---	---	--	--	5,968	18	907
59 SETZER CREEK	MORRIS TUTTLE	22	7	145	267	114	140	56	30	27	12	32,785	251	2,977
60 SUNRISE	EDWARD WARREN	9	17	270	294	244	110	98	---	--	--	40,246	4,282	7,618
61 TEMPLE HILL	J D GRASTY	2	9	439	673	197	160	59	63	41	13	61,148	130	7,124
62 UNION	CHARLES P GINN	3	3	239	319	179	86	45	22	47	16	37,565	1,512	4,046
63 UNION GROVE		30	14	480	587	284	181	120	58	100	37	81,299	7,537	19,736
64 WEST LENOIR	JAMES LOCKEE	10	16	413	413	310	175	---	100	--	--	109,862	------	4,416
65 WHITNEL FIRST		4	6	555	622	280	128	55	49	71	53	90,496	12,396	18,679
66 YADKIN	HENRY C COOK JR	2	11	465	565	322	140	79	84	75	23	71,626	5,039	21,749
67 YADKIN VALLEY	BILL HAMBY	2	2	47	77	46	24	---	---	--	--	9,303	------	860
68 ZACKS FORK	WAYNE BORDERS	41	6	190	180	161	159	---	67	20	44	------	94	151
WC - WATCHCARE	TOTALS	562		18662		13989		3458		2587		3,516,946		640,272
MS - MISSION			553		23392		7239		3363		1484		315,629	

17. CAROLINA

		BPT	ADD	RSM	TLM	SS	VBS	CT	MUS	WMU	BRO	TOTREC	COOP	TOTMIS
1 BALFOUR	B CONDRED PIRKLE	15	8	518	621	422	---	---	43	11	--	172,859	------	17,244
2 BARKER HEIGHTS	JOHNNY REDMON	12	21	83	189	90	35	45	24	36	31	25,493	2,530	5,710
3 BAT CAVE		1	2	98	151	107	46	---	15	--	--	28,960	1,230	4,686
4 BEARWALLOW	BOBBY MACK DEES	1	3	97	123	62	28	30	---	20	--	23,346	2,408	6,055
5 BEREA	JERRY ORR JR	--	--	---	---	---	---	---	---	--	--	------	------	------

17. CAROLINA—Continued

CHURCHES	PASTOR (For Addresses, see Directory in Back of Book)	Total Baptisms	Other Additions, Letter, etc.	Resident Church Membership	Total Church Membership	Sunday School Enrollment	Vacation Bible School Enroll.	Training Union Enrollment	Church Music Enrollment	W.M.U. Enroll.	Brotherhood Enrollment	Total Receipts	Total for Coop. Program	Total Mission Expenditures
6 BETHEL	FRANK HEATHERLY	--	4	22	141	59	---	---	---	--	--	10,446	50	40
7 BEULAH	JAMES W AYERS	4	9	161	301	66	70	60	36	--	--	15,592	505	805
8 BRIGHTWATER	GORDON CORN	--	6	108	161	55	23	24	---	14	--	22,025	1,306	2,989
9 BROAD RIVER	W S BILLINGSLEY	--	--	---	---	---	---	---	---	--	--	------	------	------
10 CEDAR SPRINGS		--	--	---	---	---	---	---	---	--	--	------	------	------
11 CRAB CREEK	ALVA BALLARD	4	1	90	183	56	52	---	43	--	--	11,189	------	1,185
12 CROSS ROADS	BILL ALLISON	--	--	120	120	56	---	---	---	--	--	------	------	------
13 DANA	JACK GALLAGHER	14	25	139	173	116	80	61	72	43	34	29,027	2,647	4,530
14 DOUBLE SPRINGS	JERRY TYRE	4	6	107	123	64	62	---	26	8	6	16,663	1,371	1,766
15 EAST FLAT ROCK FIRST	DEAN M WEAVER	20	30	733	758	520	200	63	107	79	--	120,355	15,069	22,704
16 EBENEZER	JERRY WHITE	3	20	779	779	264	63	---	100	46	--	62,217	------	14,034
17 ETOWAH	JOHN F RYMER	11	24	424	514	322	187	85	84	73	36	82,496	5,805	14,275
18 FLETCHER FIRST	ODELL BARNWELL	9	1	168	359	112	83	---	55	--	--	27,857	1,199	3,744
19 FORK CREEK		--	--	---	---	---	---	---	---	--	--	------	------	------
20 FRENCH BROAD	LEON NICHOLSON	6	11	203	254	148	104	20	40	55	38	41,933	4,430	4,859
21 FRUITLAND	LARRY PATTON	--	12	255	372	193	86	---	41	44	--	51,810	12,401	20,745
22 GREEN RIVER		5	2	118	159	56	80	---	---	--	--	------	------	178
23 HENDERSONVILLE FIRST	RICHARD LINER	18	69	1939	2531	1400	250	70	277	228	34	485,962	63,153	65,868
24 HOLLY SPRINGS	CALVIN D FRADY	2	3	60	84	68	46	---	22	--	--	8,715	120	2,642
25 HOOPERS CREEK	LAWRENCE RHODES	--	--	357	357	170	---	---	---	--	--	67,406	------	400
26 HORSE SHOE	GEORGE HOLLAND	3	--	197	272	94	57	46	22	35	--	35,285	4,898	9,744
27 JONES GAP	LESTER HENRY	1	6	82	108	18	---	---	---	--	--	4,446	------	509
28 LIBERTY	DAVID M MCNEILL	8	8	53	113	41	31	29	---	12	--	6,048	926	1,335
29 LOCUST GROVE	WALTER E TAYLOR	3	5	166	217	89	---	---	25	10	--	13,536	1,014	3,213
30 MAIN STREET	JOSEPH GODWIN	5	3	245	334	108	48	16	36	45	--	49,240	6,461	13,493
31 MIDDLE FORK	HAROLD CONNER	--	--	---	---	---	---	---	---	--	--	------	------	------
32 MILLS RIVER	RAYMOND BYRD	2	8	176	242	171	68	60	45	59	24	37,317	2,526	5,794

33 MOUNT GILEAD	BOBBY ARROWWOOD	4	1	146	227	116	100	32	30	20	18	20,951	905	3,242
34 MOUNT MORIAH	WILLIAM W WILLINGHAM	2	14	325	353	179	110	42	16	20	--	40,874	3,306	8,525
35 MOUNT OLIVET	BILL TINSLEY	--	--	---	---	---	---	---	---	--	--	------	------	------
36 MOUNT VALLEY	PHILIP FRADY	3	2	148	148	129	90	---	7	--	--	24,199	2,300	4,780
37 MOUNTAIN HOME	BILL LANDRETH	11	8	244	364	100	92	22	33	--	--	14,032	375	1,926
38 MOUNTAIN PAGE	CHARLES R ROLLINS	--	--	121	216	67	---	---	---	--	--	10,856	------	945
39 MOUNTAIN VIEW	W LUTHER CAPELL	16	11	313	313	161	61	64	---	12	--	58,894	------	8,914
40 MUD CREEK	CHARLES FRANK CARTER	8	20	564	724	294	93	89	99	56	26	91,034	18,926	28,586
41 NAPLES	JIMMY COX	29	52	336	387	218	93	62	57	40	31	36,963	3,200	5,650
42 OAK FOREST	HENRY MITCHELL	9	7	203	273	167	82	50	18	28	6	35,828	4,148	7,101
43 PACOLET	LANDIS CANNADY	--	4	122	197	52	---	---	18	10	--	19,030	695	1,969
44 PLEASANT GROVE	RAY LEDFORD	--	--	60	152	48	30	31	43	--	--	8,260	306	1,858
45 PLEASANT HILL	BILLY DOTSON	1	6	109	152	50	36	---	37	45	31	18,377	878	2,285
46 REFUGE	GEORGE A ROBERTS	4	5	502	606	296	109	12	64	44	--	54,965	2,853	7,323
47 SALUDA FIRST	THOMAS E CAPELL	5	8	203	293	157	59	42	38	17	--	45,527	3,855	10,323
48 SHAWS CREEK	RAY LINEVILLE	2	7	256	353	169	71	18	48	27	34	37,093	3,038	9,524
49 TRYON FIRST	JAMES 3 RICHARDSON	10	18	372	474	273	105	40	34	102	42	83,472	9,555	16,216
50 TUXEDO FIRST	HAROLD MCKINNISH	13	5	308	446	163	124	30	45	30	--	52,632	5,343	9,868
51 UPWARD	DAN BLACKWELL	3	2	131	218	95	102	38	34	25	6	14,603	886	2,532
52 VALLEY HILL	JAMES R BYRD	6	4	429	539	226	70	44	62	72	25	81,845	3,081	5,368
53 WEST HENDERSONVILLE	CHARLES E MAGNET	6	11	279	304	276	90	---	59	24	--	79,561	1,864	9,021
54 ZION HILL	J HOWARD HUDSON	--	--	---	---	---	---	---	---	--	--	------	------	------
WC - WATCHCARE	TOTALS	283		12669		8163		1225		1390		2,278,219		374,503
MS - MISSION			472		16478		3216		1855		422		195,563	

18. CATAWBA RIVER

		BPT	ADD	RSM	TLM	SS	VBS	CT	MUS	WMU	BRO	TOTREC	COOP	TOTMIS
1 ABEE'S GROVE	ROBERT K ROWND	4	10	171	278	234	97	40	36	20	11	46,977	4,760	11,354
2 AMHERST	W ARNOLD BELL	--	3	182	212	107	90	30	41	31	19	35,325	2,790	5,239
3 ANTIOCH		8	4	202	272	112	70	61	32	48	11	25,520	560	1,425
4 ASHEVILLE STREET	MCCOY ROBINSON	2	3	220	264	169	55	40	25	27	27	33,678	5,536	6,949
5 BETHEL	EUGENE LAWING	1	--	155	193	181	85	73	53	34	16	44,076	400	1,916
6 BETHLEHEM	ZACK CARSWELL	3	--	136	136	120	35	---	40	--	--	17,253	43	160
7 BROOKWOOD		6	12	128	151	114	62	38	40	29	29	26,804	1,040	2,038
8 BURKEMONT	ROBERT M TENERY	69	45	1350	1455	1249	504	261	228	66	33	208,505	4,000	16,129
9 CALVARY	WOODROW E BUSCH JR	8	25	563	815	525	232	---	98	101	58	218,750	21,021	29,040
10 CALVIN HEIGHTS	ROY HOUSTON	6	9	279	336	138	78	50	43	48	8	44,531	3,991	4,325

18. CATAWBA RIVER—Continued

CHURCHES	PASTOR (For Addresses, see Directory in Back of Book)	Total Baptisms	Other Additions, Letter, etc.	Resident Church Membership	Total Church Membership	Sunday School Enrollment	Vacation Bible School Enroll.	Training Union Enrollment	Church Music Enrollment	W.M.U. Enroll.	Brotherhood Enrollment	Total Receipts	Total for Coop. Program	Total Mission Expenditures
11 CATAWBA VALLEY	R G MCMAHAN	12	17	308	328	294	88	123	51	65	39	67,920	4,100	7,181
12 COMMUNITY	ROY SPEAGLE	3	12	35	83	40	45	---	25	11	10	12,729	32	1,440
13 CONNELLY SPGS FIRST	BOYD LEE LATTIMORE	18	9	162	207	153	58	---	19	23	--	26,857	1,520	3,278
14 CROSS MEMORIAL	CLYDE J BUCKNER	5	3	170	200	170	63	79	24	33	29	45,227	4,053	6,524
15 DREXEL FIRST		7	11	488	689	374	100	---	66	41	26	149,997	17,125	27,625
16 DREXEL MEMORIAL	ROBERT HICKLIN	3	5	251	333	128	74	35	31	35	14	57,099	2,968	13,464
17 EAST VALDESE	HENRY L CARROLL	14	3	270	312	190	91	82	77	69	66	55,271	4,184	8,049
18 EL BETHEL	ZACK FLEMING	--	2	277	315	254	49	92	49	87	30	51,703	6,225	9,487
19 ENON	ERNEST RICHARDS	1	12	484	484	300	105	---	61	75	38	81,957	4,429	7,120
20 FRIENDSHIP		1	1	137	314	93	38	39	17	27	8	19,532	1,633	4,926
21 GLEN ALPINE FIRST		--	8	355	415	216	71	70	24	64	17	50,687	4,936	8,408
22 GRANDVIEW	ROBERT L HARRIS	3	--	75	97	73	26	---	37	23	--	19,700	300	2,675
23 HIGH PEAK	JAMES SESSIONS	17	7	319	354	339	87	99	58	39	19	56,706	3,812	10,278
24 HOPEWELL	TIMOTHY C HORLDT	6	16	360	412	257	117	58	93	74	43	78,169	4,421	20,767
25 ICARD'S GROVE	CHARLES PERRY	--	--	118	119	103	70	---	65	24	16	17,433	1,193	1,869
26 LAKE JAMES	ROBERT SMITH	4	--	20	56	8	---	---	---	--	--	950	------	20
27 LAKE VIEW	BILL PUCKETT	--	2	78	108	44	---	16	---	--	--	993	781	1,187
28 MISSIONARY RIDGE	DONALD LOVELACE	7	6	188	218	215	119	126	74	19	14	32,470	743	2,550
29 MORGANTON FIRST	WENDELL T GUERRY	11	23	980	1190	638	156	---	179	135	8	241,638	22,633	44,153
30 MORRISON MEMORIAL	BOB VALENTINE	17	21	114	137	81	174	52	55	50	25	25,434	346	1,628
31 MOUNT CALVARY	JOE R CHURCH	17	8	459	647	354	114	87	96	114	81	84,021	5,382	9,856
32 MOUNT HOME	JERRY GAMBLE	26	10	576	659	349	118	138	133	87	69	118,595	9,933	16,073
33 MOUNT OLIVE	SHERRILL LANE	1	3	142	164	141	68	60	23	14	14	24,571	2,719	4,021
34 MOUNTAIN VIEW #1	ALBERT NORVILLE	--	--	---	---	---	---	---	---	--	--	------	------	------
35 MOUNTAIN VIEW #2	BILL M JONES	17	11	221	342	155	110	78	49	46	12	51,715	3,709	14,168
36 MULL'S GROVE	EUGENE RIDLEY	9	19	199	233	212	94	63	---	46	36	53,517	4,146	8,049
37 NORTH LAUREL	AARON WYLIE	8	12	142	142	116	110	---	51	50	25	30,717	------	3,916

39	OAK GROVE	JAY HALL	3	4	119	420	114	116	51	27	38	31	[illegible]	[illegible]	[illegible]
40	PLEASANT HILL	LARRY CLINE	3	4	442	607	327	90	113	42	86	40	101,906	9,454	17,666
41	PLEASANT RIDGE	DONALD DENTON	5	10	291	281	213	124	89	57	46	24	55,445	2,534	9,206
42	PLEASANT VIEW	AL CAULEY	2	13	434	532	277	40	114	67	44	27	69,042	5,440	11,646
43	RIVERSIDE	GARLAND HIGGINS	2	7	103	191	107	45	---	42	12	7	18,144	------	807
44	RUTHERFORD COL FIRST	THEODORE A SIMS JR	5	3	185	224	126	80	43	22	42	13	28,051	1,978	4,057
45	SILVER CREEK	LLOYD HARRIS	2	1	59	59	52	37	---	28	15	10	10,376	34	290
46	SMYRNA	ROGER BECK	--	--	47	51	46	35	---	18	6	--	10,982	524	1,313
47	SOUTH MOUNTAIN	HOWARD TALLENT	9	9	189	199	108	77	30	20	5	--	19,970	1,548	3,085
48	SOUTHSIDE	GRADY BUMGARNER	--	1	272	360	123	75	57	34	40	16	54,103	960	2,638
49	TRINITY	WAYNE BRADLEY	17	88	455	489	280	120	---	100	24	41	68,749	------	6,480
50	UNITED	DON WILLIS	11	23	248	260	256	135	---	60	38	22	56,743	5,508	7,902
51	VALDESE FIRST	WILLIAM J THOMPSON	2	13	672	798	462	79	45	202	105	41	148,911	26,791	34,880
52	WALKER ROAD	GLEN A RAMSEY JR	3	13	163	238	109	68	30	40	11	10	32,937	2,299	4,494
53	ZION	HAROLD GRINDSTAFF	10	6	407	437	350	110	148	78	112	69	76,896	6,812	13,901
	WC - WATCHCARE	TOTALS	389		14789		11405		2687		2318		2,985,283		446,378
	MS - MISSION			534		18275		4779		2877		1244		225,647	

19. CENTRAL

			BPT	ADD	RSM	TLM	SS	VBS	CT	MUS	WMU	BRO	TOTREC	COOP	TOTMIS
1	ALBERTSON ROAD	HOWARD HODGES	3	--	446	446	136	53	---	27	16	--	43,048	1,130	4,240
2	ALLEN JAY	YATES M BROOKS	17	--	442	488	271	219	---	36	70	58	92,314	4,526	12,002
3	ARCHDALE FIRST		9	2	428	491	294	101	---	59	15	48	54,245	3,750	7,196
4	BETHEL	C F MCDOWELL SR	--	6	62	62	43	25	---	19	9	8	15,610	1,201	1,764
5	BRENTWOOD	J CHARLIE MONK JR	17	6	536	566	243	180	---	50	33	20	52,945	------	6,970
6	CLOVERDALE		1	--	16	18	8	---	6	---	--	--	5,600	------	120
7	CONRAD MEMORIAL	B R HIATT	5	10	389	479	267	107	---	36	48	12	74,657	5,532	10,453
8	EAST GRIMES AVE MS	J D ALLGOOD JR	--	--	---	---	---	---	---	---	--	--	------	709	------
9	EMERYWOOD	L H HOLLINGSWORTH	15	7	706	828	545	89	---	185	112	62	222,948	38,056	31,040
10	ENGLISH ROAD	ALFRED H SENTER	2	18	498	621	395	215	---	60	26	18	86,407	4,921	9,624
11	FAIRMONT PARK	F G ALFORD	8	12	325	341	234	85	---	30	65	27	68,290	2,550	8,881
12	FRIENDLY	HERMAN S GOODEN	2	1	164	164	124	71	---	21	30	20	24,049	633	1,430
13	GARRELL ST	GEORGE WALLACE	12	9	264	270	163	---	---	---	--	2	42,960	750	1,750
14	GREEN ST	F W PRICE JR	42	42	2388	2861	2034	635	202	201	209	30	785,293	76,110	214,124
15	HIGH POINT FIRST	ALFRED L MILLER	8	23	981	1438	757	242	---	187	209	15	418,427	59,251	101,367

19. CENTRAL—Continued

CHURCHES	PASTOR (For Addresses, see Directory in Back of Book)	Total Baptisms	Other Additions, Letter, etc.	Resident Church Membership	Total Church Membership	Sunday School Enrollment	Vacation Bible School Enroll.	Training Union Enrollment	Church Music Enrollment	W.M.U. Enroll.	Brotherhood Enrollment	Total Receipts	Total for Coop. Program	Total Mission Expenditures
16 HILLCREST	PAUL C NIX	6	16	312	338	170	127	33	48	27	--	45,299	2,617	6,830
17 HILLIARD MEMORIAL	CHARLES W STAFFORD	3	--	396	465	157	83	41	40	36	18	48,293	2,253	5,876
18 HILLSVILLE	JOE LEACH	11	5	76	76	81	75	---	22	--	--	18,673	420	1,065
19 JAMESTOWN FIRST	WILLIAM ROBERT GLASGOW	15	17	370	427	232	260	95	51	87	77	100,477	5,525	13,320
20 JEWEL	STEVE WILLIAMS	9	4	217	235	114	---	---	20	11	15	21,909	1,003	2,368
21 LEXINGTON AVENUE	WOODROW W ROBBINS	9	21	744	768	441	247	100	97	75	94	107,070	6,661	13,312
22 OAK GROVE	ELWOOD FAIRCLOTH	8	17	144	144	84	---	---	17	--	21	14,663	82	311
23 OAK VIEW	KENNETH A MILLER	18	49	708	780	582	195	114	60	51	90	173,138	6,096	41,992
24 PARKWOOD	TIM M BRANTLEY	--	--	---	---	---	---	---	---	--	--	------	------	------
25 PILOT VIEW	FARRELL SHIMPOCK	18	11	584	584	332	157	114	61	68	39	91,569	6,912	11,861
26 REAVIS MEMORIAL	KENNETH M JOHNSON	12	23	441	480	365	169	---	94	21	33	92,518	7,484	18,292
27 SOUTHSIDE	FRED REECE	4	4	330	479	220	92	---	36	33	9	62,468	1,357	9,000
28 TRINDALE	STANLEY FAROMIRSKI	3	5	131	131	142	125	---	49	23	9	45,716	810	3,104
29 TRINITY	ELLIOTT B STEWART	10	10	319	441	346	131	79	58	105	50	86,040	1,765	4,311
30 WEST END MS	L R MCNEIL	--	--	---	---	---	---	---	---	--	--	------	225	------
31 WESTCHESTER	BOB M POLK	13	19	544	624	427	215	15	70	60	43	261,440	8,177	16,538
WC - WATCHCARE	TOTALS	280		12961		9207		799		1439		3,156,066		559,141
MS - MISSION			337		15045		3898		1634		818		250,506	

20. CHEOAH

		BPT	ADD	RSM	TLM	SS	VBS	CT	MUS	WMU	BRO	TOTREC	COOP	TOTMIS
1 BEAR CREEK	ORLIE JONES	9	1	145	245	54	44	---	---	--	--	17,125	------	216
2 BETHEL	BURLEN ALDRIDGE	2	--	39	61	28	28	25	---	--	--	8,478	1,991	3,067
3 CEDAR CLIFF	JOE D DRUM	4	1	157	177	144	45	---	---	--	--	25,510	------	1,878
4 LONE OAK	S J WATERS	7	3	210	400	170	---	70	28	--	--	32,488	1,649	6,361

7 NEW HOPE	RONALD GREGORY	[illegible]	[illegible]	[illegible]	[illegible]	[illegible]	[illegible]	[illegible]	[illegible]	[illegible]	[illegible]	[illegible]	[illegible]	[illegible]
8 PANTHER CREEK	MORRIS ROGERS	--	--	93	263	80	---	---	24	--	--	10,912	------	1,525
9 ROBBINSVILLE FIRST	CLIFFORD HOLLAND	5	21	387	579	298	160	130	62	60	37	69,567	7,426	14,003
10 SANTEETLAH	ARTHUR RANDOLPH	1	4	69	180	59	68	---	28	--	--	5,928	75	1,609
11 STECOAH	GURLEY STEWART	2	3	121	197	83	1	---	---	--	--	13,073	47	1,112
12 SWEET GUM	MAX TURPIN	13	--	368	611	80	83	---	29	--	--	11,435	76	594
13 SWEETWATER	J J ORR	5	2	188	295	118	70	39	---	12	8	17,334	931	1,966
14 TUSKEEGEE	GARDNER BURCHFIELD	3	3	86	140	119	---	---	---	--	--	4,400	------	50
15 YELLOW CREEK	BURLIN MILLSAPS	--	--	216	225	157	34	---	21	--	--	6,156	30	480
WC - WATCHCARE	TOTALS	69		2549		1675		346		72		265,303		39,772
MS - MISSION			43		4023		703		192		45		12,892	

21. CHEROKEE

		BPT	ADD	RSM	TLM	SS	VBS	CT	MUS	WMU	BRO	TOTREC	COOP	TOTMIS
1 CHEROKEE	HAVEN C LOWE	12	--	328	457	142	---	52	---	42	22	48,265	500	1,266
2 CHILDREN'S HOME CHAPEL	J D GRIFFIN	--	--	102	120	90	---	50	---	--	--	------	------	------
3 ECHOTA	THOMAS LAMBERT	--	--	48	48	40	---	---	---	--	--	1,408	------	------
4 LITTLE SNOWBIRD	ROY FRENCH	--	--	51	52	55	---	---	---	--	--	------	------	------
5 MACEDONIA		--	--	---	---	---	---	---	---	--	--	------	------	------
6 PINEY GROVE	ABLE LOSSIAH	--	--	---	---	---	---	---	---	--	--	------	------	------
7 ROCK HILL		--	--	---	---	---	---	---	---	--	--	------	------	------
8 ROCK SPRINGS	DOCK A SMITH	12	--	151	151	95	---	57	---	--	--	------	------	------
9 WATERFALLS	JOHNNY WALKINGSTICK	--	--	25	39	19	---	---	---	--	--	------	------	------
10 WRIGHT'S CREEK		3	--	---	---	37	---	---	---	--	--	2,513	------	------
11 YELLOW HILL	ROLAND E WHITAKER	4	--	170	199	60	---	---	---	--	--	------	------	------
WC - WATCHCARE	TOTALS	31		875		538		159		42		52,186		1,266
MS - MISSION					1066						22		500	

22. CHOWAN

		BPT	ADD	RSM	TLM	SS	VBS	CT	MUS	WMU	BRO	TOTREC	COOP	TOTMIS
1 BALLARD'S BRIDGE	GEORGE H COOKE	6	8	344	431	216	88	75	58	110	13	62,819	10,157	19,122
2 BEREA	GLENN D GREENWAY	15	15	591	740	484	192	109	90	96	82	94,960	5,972	15,972
3 BETHEL	STANLEY NIXON	5	10	165	263	156	74	---	42	52	30	38,127	2,926	3,801
4 BEULAH	LYNDELL STIKE JR	2	--	103	173	130	73	---	50	27	--	24,035	981	1,830
5 BLACKWELL MEMORIAL		--	5	562	795	544	93	---	131	97	41	84,296	4,000	9,222

22. CHOWAN—Continued

CHURCHES	PASTOR (For Addresses, see Directory in Back of Book)	Total Baptisms	Other Additions, Letter, etc.	Resident Church Membership	Total Church Membership	Sunday School Enrollment	Vacation Bible School Enroll.	Training Union Enrollment	Church Music Enrollment	W.M.U. Enroll.	Brotherhood Enrollment	Total Receipts	Total for Coop. Program	Total Mission Expenditures
6 BURGESS	NOAH A TOLER	4	1	57	83	67	30	---	21	16	6	21,638	150	2,961
7 CALVARY	GEORGE ROBERT ROBBINS	22	26	322	388	245	112	69	50	67	15	52,046	3,278	7,662
8 CAPE HATTERAS	JOE WATTERSON	--	--	28	28	25	---	---	---	7	7	36,675	850	881
9 CENTER HILL	GEORGE L BROOME	3	1	171	262	131	98	---	31	32	8	24,009	591	2,488
10 CHAPPELL'S HILL	WILLIAM T OLD	3	10	42	75	52	67	22	38	28	--	23,831	50	817
11 COINJOCK	JOHN L HAYNES	7	4	193	326	149	54	14	27	15	--	24,936	546	2,357
12 COLUMBIA	JOSEPH WYNNS	4	4	161	226	147	71	---	13	43	22	15,544	1,000	2,125
13 COOL SPRINGS	JERRY V BECK	--	2	241	373	202	58	---	23	51	37	35,145	3,158	6,343
14 CORINTH	ROBERT B POOLE	65	22	538	691	590	101	48	30	130	70	88,459	5,940	12,273
15 CRESWELL	ROBERT M KELLEY	--	8	104	130	75	52	---	30	17	--	27,085	732	2,532
16 EBENEZER	RICHARD WAYNE LLOYD	--	--	150	185	128	---	9	15	34	10	16,976	871	1,672
17 EDENTON		2	21	923	1124	622	360	116	256	268	38	220,267	49,928	69,298
18 ELIZABETH CITY FIRST	B E WHITE JR	3	8	542	840	400	84	---	65	126	50	126,042	3,467	10,521
19 ENGLEHARD		--	--	42	55	34	50	---	9	8	--	9,873	150	489
20 EURE	J E BUCK	7	1	96	141	57	51	---	---	26	--	17,150	404	1,104
21 EUREKA	FLOYD ENZOR	1	8	295	325	237	78	---	19	112	88	39,962	3,995	7,335
22 FAIRFIELD	JIM HILTON	--	--	22	30	---	56	---	---	--	--	800	------	85
23 GATESVILLE	RICHARD E WYNNE	--	7	250	303	163	55	---	18	60	--	24,956	2,263	3,817
24 GENEVA	LYNDELL STIKE SR	1	4	266	312	125	54	19	28	37	--	27,953	851	2,194
25 GREAT HOPE	GEORGE L BROOME	--	1	78	116	57	12	---	11	10	--	15,518	240	817
26 GREAT LOVE		--	--	---	---	---	---	---	---	--	--	------	------	------
27 HERTFORD	CHARLES P BULLARD	2	18	384	520	299	92	---	76	139	81	74,037	7,000	15,748
28 HOBBSVILLE	BOBBY HEWITT	5	--	171	242	152	41	---	25	34	--	30,776	1,000	2,307
29 KITTY HAWK FIRST	WILLIAM CREEF	1	3	43	51	37	---	---	6	15	--	15,635	------	782
30 MACEDONIA		5	5	356	529	265	88	---	22	60	4	50,459	8,591	11,876
31 MANTEO	JAMES H DAVENPORT	3	20	328	399	284	117	74	40	73	16	74,817	9,258	17,481
32 MIDDLE SWAMP	FRANK MORRIS	--	--	82	[illegible]	[illegible]	[illegible]	[illegible]	[illegible]	[illegible]	[illegible]	[illegible]	[illegible]	[illegible]

[illegible]	[illegible]	[illegible]	[illegible]	[illegible]	[illegible]	[illegible]	[illegible]	[illegible]	[illegible]	[illegible]	[illegible]	[illegible]	[illegible]	[illegible]	[illegible]
34 [illegible]	WAYNE BOCKION	--	--	27	40	27	[illegible]	[illegible]	[illegible]	[illegible]	[illegible]	[illegible]	[illegible]	[illegible]	[illegible]
35 MOYOCK	RUSSELL CARLTON	3	1	175	234	82	---	---	16	34	--	24,204	3,116	3,404
36 NAGS HEAD	STAFFORD BERRY	4	--	50	59	36	---	---	---	--	--	16,404	100	1,228
37 OAK GROVE		3	2	71	102	68	52	---	13	10	--	19,749	800	3,538
38 POPLAR BRANCH		4	3	200	263	126	60	---	53	23	8	33,222	817	2,339
39 POWELLS POINT	HERBERT A HEMINGWAY	18	7	237	249	146	105	41	81	18	23	38,329	3,065	6,940
40 PROVIDENCE	CHARLES H WELLONS	14	26	418	442	245	160	---	63	51	--	80,381	1,500	4,800
41 RAMOTH GILEAD	HARVEY Y CRIMINGER JR	2	1	173	300	179	85	---	47	56	8	37,575	713	1,541
42 REHOBOTH	WALTER RAND STALLINGS	8	4	153	209	118	65	---	30	10	--	11,672	193	450
43 REYNOLDSON	BILLY P PRESLEY	2	5	363	402	234	72	---	23	94	64	53,147	3,631	9,309
44 RIVERSIDE	HENRY B TOMLINSON	--	--	125	171	93	22	---	14	34	6	24,586	5,191	5,138
45 ROANOKE ISLAND	JOHN W ROWLAND	3	--	46	56	50	---	---	---	12	--	7,129	130	997
46 ROCKY HOCK	R DONALD WAGONER	6	10	700	860	471	142	86	56	155	51	120,338	17,090	42,123
47 ROPER	RALPH GURGANUS	1	7	146	197	139	43	67	16	47	10	40,635	577	4,067
48 ROSE BAY	JIMMIE HILTON	--	--	11	22	11	---	---	---	--	--	1,691	18	103
49 SALEM	CHARLES DAVIS	1	--	176	176	103	56	---	11	26	--	24,699	351	1,458
50 SANDY CROSS	BOBBY HEWITT	3	2	311	416	259	72	---	41	87	17	34,479	3,375	8,469
51 SAWYER'S CREEK	ROBERT TRAYWICK	3	--	216	327	206	76	---	42	36	28	42,773	1,200	6,584
52 SHILOH	JOSEPH PETERSON	3	4	442	554	348	123	---	74	130	--	60,753	4,388	9,401
53 SLADESVILLE	JIMMY HILTON	1	1	32	32	32	18	---	---	--	--	4,000	------	180
54 SOUND SIDE	J B WYNNS	--	4	132	168	151	100	---	39	33	--	14,561	478	1,102
55 SWAN QUARTER	DOYLE HOLDER	4	5	56	113	73	75	12	12	14	--	13,126	385	864
56 WARWICK	JAMES DONALD PHILLIPS	4	3	337	428	223	158	77	80	78	25	57,565	7,825	20,418
57 WHITEVILLE GROVE		--	--	36	75	45	---	---	---	17	--	6,586	211	932
58 WOODVILLE	JOSEPH SCALF	5	5	119	234	150	88	12	---	62	--	31,273	1,331	2,573
59 YEOPIM	C L BREWER	1	2	90	127	58	18	---	12	21	6	9,166	150	1,155
WC - WATCHCARE	TOTALS	259		12580		9898		879		2918		2,241,679		379,378
MS - MISSION			305		16666		3945		2004		871		186,124	

23. COLUMBUS

		BPT	ADD	RSM	TLM	SS	VRS	CT	MUS	WMU	BRO	TOTREC	COOP	TOTMIS
1 ANTIOCH	VERNON WILLIAMSON	7	3	158	203	159	44	73	36	--	--	29,130	203	2,187
2 BOARDMAN	DAVID OLDHAM	--	4	105	145	99	42	35	---	10	--	12,376	------	922
3 BOLTON	HUGHET GODWIN	2	1	79	95	121	68	---	20	--	--	39,444	400	1,294
4 BRUNSWICK	RALPH GORE	--	2	151	161	96	59	42	20	10	--	23,105	939	2,685
5 CALVARY	S C DAVIS	7	18	330	402	200	86	---	73	42	58	36,199	1,714	3,629

23. COLUMBUS—Continued

CHURCHES	PASTOR (For Addresses, see Directory in Back of Book)	Total Baptisms	Other Additions, Letter, etc.	Resident Church Membership	Total Church Membership	Sunday School Enrollment	Vacation Bible School Enroll.	Training Union Enrollment	Church Music Enrollment	W.M.U. Enroll.	Brotherhood Enrollment	Total Receipts	Total for Coop. Program	Total Mission Expenditures
6 CEDAR GROVE	JAMES MAY	6	2	244	329	204	140	26	68	--	--	15,368	806	1,456
7 CERRO GORDO	KENNETH CARVALHO	10	8	211	315	178	101	49	35	41	26	43,150	3,784	5,821
8 CHADBOURN	L THAD PREVATTE	1	10	374	488	284	98	43	101	95	25	62,822	750	4,135
9 CHEERFUL HOPE	E C ROGERS	--	--	63	72	82	52	---	28	14	15	10,120	344	2,076
10 CHERRY GROVE	CLAIRE C BAKER	7	6	326	449	247	146	65	42	52	58	56,312	4,149	10,251
11 CHINA GROVE	SIDNEY BRITT	1	--	162	193	150	120	---	---	--	--	10,825	150	575
12 CLARENDON	R E CARTER	4	4	138	219	128	86	88	55	37	16	37,306	700	3,912
13 CORINTH	J WADE FOWLER	--	--	90	113	82	---	---	17	--	--	13,920	50	436
14 DELCO FIRST	HUGHET GODWIN	3	8	133	170	144	109	37	64	20	--	26,704	1,858	3,584
15 EVERGREEN	GROVER B VAUGHAN	--	--	184	218	210	80	---	56	43	31	31,621	2,288	6,953
16 FAIR BLUFF		2	4	299	450	227	63	---	69	66	56	39,325	3,850	6,374
17 FAITH	J I MCMAHAN	--	2	58	70	45	26	---	12	8	9	17,365	9	710
18 FOREST LAWN	BERVIN FERGUSON	3	8	146	185	164	84	---	40	--	--	28,802	419	904
19 FRIENDLY	ELBERT LEE WADDELL	32	--	150	209	112	56	---	---	10	--	25,089	------	------
20 GARWAY	DREW HARDEE	7	2	152	183	110	---	---	---	--	--	6,933	100	550
21 HALLSBORO	WAYNE T BLYTHE	4	5	293	473	148	60	15	23	--	--	30,351	1,747	3,179
22 HINSON X RDS	BRANCIE STEPHENS	2	7	211	283	162	52	66	48	29	21	25,526	1,354	2,483
23 IRON HILL	J EARL LANIER	3	5	121	176	97	55	---	25	--	--	13,761	47	650
24 LAKE WACCAMAW FIRST	CHARLES KAY	11	14	237	337	167	76	---	14	41	--	40,105	525	2,714
25 LENNONS CROSS ROADS	D T GRIFFIN	11	5	205	248	174	116	90	20	53	39	51,587	6,070	15,303
26 MACEDONIA	J EARL LANIER	4	8	284	309	225	93	---	48	--	--	32,629	200	1,428
27 MOUNT ZION	SIDNEY BRITT	1	7	125	161	92	45	---	---	30	7	15,231	480	979
28 NAKINA WC	W GUY FORMYDUVAL	3	35	38	38	52	52	38	15	8	--	56,490	500	1,065
29 NEW HOPE	C MILLARD CRUMPLER	2	2	356	540	272	131	109	94	81	49	69,270	11,259	15,953
30 OAK DALE	ROBERT L DUNCAN	--	1	112	217	83	41	---	12	--	11	15,772	698	1,317
31 PINEY FOREST	ELMER WEEKS	2	2	107	143	93	---	28	26	42	1	27,152	1,877	5,606

33	[illegible]	[illegible]	[illegible]	[illegible]	[illegible]	[illegible]	[illegible]	[illegible]	[illegible]	[illegible]	[illegible]	[illegible]	[illegible]	[illegible]	[illegible]
34	PORTER SWAMP	MICHAEL M MONTONARA	1	4	167	255	124	51	44	20	32	28	[illegible]	[illegible]	[illegible]
35	RIEGELWOOD	LARRY KNOWLES	7	11	275	352	199	140	---	53	57	--	49,500	4,694	8,574
36	SMYRNA	STEVEN FRINK	4	9	219	277	194	59	24	32	61	22	39,095	3,228	7,209
37	SWEET HOME	GROVER FAULK	8	4	160	260	239	129	---	89	26	--	37,245	1,374	3,614
38	TABOR CITY	HENRY L FOSTER	18	19	573	844	414	245	98	196	159	76	121,546	16,140	25,880
39	TRINITY	RAY JUSTICE	20	46	668	758	421	210	75	73	77	113	118,038	11,441	17,825
40	UNION CHAPEL	J P LANIER	--	--	84	114	76	41	---	14	--	--	4,050	------	------
41	UNION VALLEY	ALEX WILLIAMS	2	7	80	195	89	50	33	11	--	--	19,230	364	1,144
42	WEST WHITEVILLE	JESSE P WILLIAMS	8	7	61	166	52	60	---	26	10	1	14,971	600	1,140
43	WESTERN PRONG	JOHN R STEPHENSON	4	4	374	446	322	74	90	70	94	40	53,000	6,868	11,642
44	WESTSIDE	ELMORE STRICKLAND	9	10	99	113	97	76	54	22	35	30	24,125	250	2,017
45	WHITE MARSH	LEON LANCASTER	4	4	238	280	135	63	---	51	93	--	26,809	2,516	3,809
46	WHITEVILLE FIRST	ROY F WALKER	10	20	651	907	628	141	13	140	198	34	150,001	36,092	48,193
47	WILLIAMSON'S X RDS	JESSE P WILLIAMS	1	5	153	204	105	54	---	57	--	--	17,219	1,275	2,358
	WC - WATCHCARE	TOTALS	239		9797		7973		1278		1634		1,699,895		253,169
	MS - MISSION			329		13220		3716		1962		788		136,935	

24. CULLOM

			BPT	ADD	RSM	TLM	SS	VBS	CT	MUS	WMU	BRO	TOTREC	COOP	TOTMIS
1	BETHESDA	LARRY B WILSON	1	1	33	81	55	23	---	---	20	--	4,924	60	812
2	BROWNS	P DUDLEY NEAL	--	--	110	125	55	---	---	---	12	--	11,063	300	1,088
3	CAREY	DAVID BOAN	4	4	337	449	245	93	42	51	107	44	57,376	6,531	16,162
4	ENTERPRISE	JERRY E HARPER SR	4	14	261	337	278	104	20	36	48	25	30,201	2,709	4,822
5	GARDNERS	RON UNDERWOOD	1	2	63	143	60	---	---	11	--	--	10,003	1,776	3,549
6	HARRIET	LARRY L EAKES	2	7	152	172	118	413	---	54	43	--	30,000	------	1,401
7	HARRIS CHAPEL	ROGER CRAIG	2	3	87	130	80	31	44	18	32	26	20,254	4,460	5,789
8	HENDERSON FIRST	MARION D LARK	22	--	1079	1349	1022	163	117	197	182	46	239,430	31,845	57,561
9	HENDERSON SECOND	J DOUG WHITE	9	3	271	283	239	92	---	33	46	19	43,253	910	2,817
10	INEZ	M C SWICEGOOD	--	--	57	92	33	---	---	---	--	--	5,592	100	570
11	KITTRELL	BRUCE REVEL	--	2	45	59	52	29	20	2	14	--	10,857	864	2,251
12	LITTLETON	HERBERT W BAUCOM JR	4	3	174	263	87	---	---	29	43	25	45,898	5,139	11,198
13	MACON		2	--	100	135	90	45	70	27	34	--	12,578	375	849
14	MIDDLEBURG	DENNIS WEAVER	2	2	123	147	65	22	---	12	19	--	9,016	211	762
15	NEW BETHEL	JAMES PEARSON	19	9	237	283	195	95	---	45	18	--	24,818	665	2,677
16	NEW HOPE	RALPH N CULLER	6	3	31	31	41	---	---	18	--	--	37,134	------	------
17	NEW SANDY CREEK	DONALD DAVIDSON	22	18	380	500	283	130	---	106	104	13	44,996	3,254	8,472

24. CULLOM—Continued

CHURCHES	PASTOR (For Addresses, see Directory in Back of Book)	Total Baptisms	Other Additions, Letter, etc.	Resident Church Membership	Total Church Membership	Sunday School Enrollment	Vacation Bible School Enroll.	Training Union Enrollment	Church Music Enrollment	W.M.U. Enroll.	Brotherhood Enrollment	Total Receipts	Total for Coop. Program	Total Mission Expenditures
18 NORLINA		3	7	241	350	303	50	7	30	72	20	31,500	4,288	6,025
19 NORTH HENDERSON	JOE R BABB	14	18	431	472	308	152	52	48	47	19	70,205	6,463	9,218
20 NORTH WARRENTON	TOM C CURRIE	--	--	98	176	71	45	15	21	17	--	13,536	1,392	2,946
21 RALEIGH ROAD	DONALD A TAYLOR	--	--	127	147	96	61	48	26	14	9	31,675	2,177	6,679
22 REEDY CREEK	JOE RIGGAN	14	6	65	81	70	39	---	---	21	--	7,614	162	999
23 SULPHUR SPRINGS	DAN PHIPPS	--	1	161	210	167	46	---	19	57	7	24,905	3,270	5,605
24 TABERNACLE	LARRY CARTE	3	5	209	217	96	40	---	36	28	--	17,901	1,850	2,596
25 UNITY	CLYDE P PEARSON	--	--	58	65	65	52	---	---	--	--	14,612	233	237
26 VAUGHAN	RICHARD A GREEN	3	--	93	160	70	46	9	7	--	--	8,298	562	1,063
27 WARREN PLAINS	GERRY DAVIS	6	3	190	298	141	87	---	19	43	15	25,039	1,556	3,346
28 WARRENTON	WILLIAM H CROUCH JR	4	14	268	381	172	80	---	49	66	--	37,058	1,889	5,127
29 WEST END	CARL J HEDRICK JR	1	8	496	588	340	102	---	31	63	34	95,304	7,601	14,274
30 WISE	ROBERT S ROGERS	--	--	201	289	107	---	---	14	45	18	21,778	1,500	2,962
WC - WATCHCARE	TOTALS	148		6178		5004		444		1195		1,036,818		181,857
MS - MISSION			133		8013		2040		939		320		92,142	

25. DAN VALLEY

		BPT	ADD	RSM	TLM	SS	VBS	CT	MUS	WMU	BRO	TOTREC	COOP	TOTMIS
1 ANTIOCH		--	--	87	100	50	---	---	---	10	--	6,294	------	843
2 AYERSVILLE	JAMES W ALLEN	--	3	171	230	110	36	---	20	10	--	21,468	500	1,915
3 BAPTIST TEMPLE		15	12	682	841	769	193	124	119	135	--	153,896	16,548	39,643
4 BEAVER ISLAND	JAMES G CREWS	4	3	120	177	141	85	---	42	42	4	22,184	40	1,647
5 BURTON MEMORIAL	JOHN WAYNE SARTIN	4	--	85	85	110	105	50	56	14	--	24,420	160	2,420
6 CALVARY	PHILIP PARKER	14	15	463	529	405	143	---	44	[illegible]	--	[illegible]	[illegible]	[illegible]
7 CHANDLER MILL [illegible]	[illegible]	[illegible]	[illegible]	[illegible]	[illegible]	[illegible]	[illegible]	[illegible]	[illegible]	[illegible]	[illegible]	[illegible]	[illegible]	[illegible]

[illegible]		[illegible]	[illegible]	[illegible]	[illegible]	[illegible]	[illegible]	[illegible]	[illegible]	[illegible]	[illegible]	[illegible]	[illegible]	[illegible]	[illegible]	[illegible]
9 COMBS, FURGEL		MARK T TRANEBORN	--	--	229	259	200	---	---	45	82	30	30,995	6,883	9,880
10 DAN VALLEY	MS	MARVIN JAMES SOUTHARD	--	--	---	---	59	---	---	---	--	--	------	31	------
11 DAN VALLEY		EUGENE CHAMPION	3	3	156	178	91	62	---	16	47	--	20,502	160	1,181
12 DEEP SPRINGS		BRUCE WILSON	1	--	160	172	95	67	---	26	24	7	25,250	2,752	5,132
13 EAGLE FALLS	MS	HAROLD JOYCE	10	5	34	36	29	---	---	---	--	--	4,599	273	441
14 EAST SIDE		JAMES ESTEP	6	2	253	262	186	90	---	21	68	33	38,245	2,652	5,743
15 EDEN FIRST			7	27	420	675	344	115	---	61	171	49	117,187	10,070	17,301
16 ELLISBORO		JACK ROBINSON	10	9	266	332	120	53	---	47	41	--	17,620	2,297	3,836
17 FAIRVIEW		JAMES A GRIFFIN	19	16	258	306	176	94	---	63	31	--	43,602	1,332	5,666
18 FAITH		SAMMY E YOUNG	--	2	31	31	20	20	---	---	7	--	5,397	507	624
19 FLOYD		CHARLES ADKINS	4	1	101	103	82	55	---	46	--	--	18,991	502	1,202
20 GRACE		CALVIN FREEMAN	1	--	183	209	195	81	---	45	64	--	39,789	1,036	5,737
21 HAMPTON HEIGHTS		JACK SIMMONS	11	20	307	357	211	128	---	60	63	--	49,586	40	1,947
22 LAKEVIEW		BILLY EDGAR NELSON	--	--	55	55	56	---	---	---	15	1	13,291	------	130
23 MADISON FIRST		LARRY J BENNETT	5	13	363	428	292	120	---	101	76	15	80,619	9,000	16,369
24 MAYODAN FIRST		RAYMOND C NEEDHAM	6	5	598	653	292	75	---	48	70	--	64,922	8,496	18,144
25 MOUNT HERMON		GROVER HOLDER	3	4	215	275	145	86	---	21	54	--	35,000	1,173	4,000
26 OAK GROVE			5	--	49	75	76	78	---	2	--	--	9,097	595	1,012
27 OSBORNE		ELLIOTT HAYES	9	9	491	534	288	127	60	90	82	24	43,293	3,529	7,670
28 PENN MEMORIAL		CHARLES GRADY NOWELL	--	1	252	307	163	59	---	23	53	24	39,538	3,683	6,605
29 PROVIDENCE		J M SIMMONS	3	8	216	263	167	106	---	28	12	--	33,790	2,046	4,383
30 REIDSVILLE FIRST		JOHN M MCGINNIS	15	10	782	1009	507	89	15	104	169	10	190,645	27,802	39,890
31 RUFFIN-STACEY		BILL MASON	4	3	170	179	137	94	30	44	40	--	19,733	657	2,042
32 SHADY GROVE			1	--	117	155	59	39	---	---	23	--	11,163	------	1,320
33 SHARON		JIMMY LASTER	4	3	186	267	213	70	---	33	58	15	39,572	4,164	7,866
34 SPRAY		EFFERT SNODDERLY	18	17	713	853	402	105	43	89	138	61	113,746	15,589	26,844
35 STONEVILLE FIRST		WARD BURCH	2	5	289	367	164	101	81	35	53	10	49,090	2,025	8,951
36 THOMPSONVILLE			16	8	349	392	305	179	98	56	11	--	50,675	1,993	5,142
37 TRINITY		FELTON MASSEY	13	11	86	220	90	114	---	33	--	--	14,558	------	470
38 VICTORY		CHARLES DAVIS	--	--	45	49	---	---	---	---	--	--	------	------	------
39 WOODBINE		JAMES G CREWS	6	--	88	94	87	70	---	25	19	--	22,838	------	1,554
WC - WATCHCARE		TOTALS	220		9163		6948		518		1766		1,569,374		269,327
MS - MISSION				217		11195		2961		1471		289		130,075	

26. DOCK

CHURCHES	PASTOR (For Addresses, see Directory in Back of Book)	Total Baptisms	Other Additions, Letter, etc.	Resident Church Membership	Total Church Membership	Sunday School Enrollment	Vacation Bible School Enroll.	Training Union Enrollment	Church Music Enrollment	W.M.U. Enroll.	Brotherhood Enrollment	Total Receipts	Total for Coop. Program	Total Mission Expenditures
		BPT	ADD	RSM	TLM	SS	VBS	CT	MUS	WMU	BRO	TOTREC	COOP	TOTMIS
1 CAMP BRANCH	GARLAND LONG	1	--	23	23	19	---	---	---	--	--	2,565	------	100
2 DULAH	BURROUGHS HARDEE JR	2	2	131	150	150	52	12	50	11	--	12,692	------	449
3 GORES CHAPEL	TOMMY INMAN	--	--	50	61	52	---	---	25	--	--	7,411	------	412
4 HAPPY HOME		6	--	82	146	68	46	40	34	11	--	11,254	503	1,902
5 HONEY HILL	JACK MARTIN	2	--	124	154	90	45	---	39	20	--	13,775	------	341
6 JONES STREET	BRUCE CHRISTOPHER	1	--	81	85	90	49	46	39	7	9	10,298	20	732
7 MAGNOLIA	BEN DOYLE	--	1	106	122	75	52	---	18	--	--	6,691	------	160
8 MOUNT SINAI	BURROUGHS HARDEE JR	17	--	131	180	153	63	---	---	--	--	22,724	163	612
9 MYRTLE HEAD	ELDER EVANS	1	--	103	122	86	45	---	---	--	--	4,370	------	49
10 NEW BRITTON	ANSON SMITH	6	1	236	291	189	119	---	17	42	9	8,899	35	935
11 NEW LIFE	CROWELL POWELL	3	--	229	263	243	112	---	80	--	--	26,885	600	3,191
12 OLYPHIC	A W ICARD	5	--	78	93	74	49	---	15	17	--	1,204	371	3,218
13 PALMYRA	ROBERT L GASKINS	2	--	155	200	179	79	26	45	35	--	16,256	192	1,522
14 POLEY BRIDGE	ROBERT L GASKINS	7	4	106	163	105	61	---	43	32	--	20,177	760	8,788
15 RIVERSIDE		--	--	21	33	42	---	---	---	--	--	2,832	------	170
16 SANDY PLAIN	RAYMOND L CUMBEE	3	3	151	166	212	52	---	37	27	--	14,364	94	1,180
17 SEVEN CREEKS	RAYMOND L CUMBEE	--	1	101	136	105	42	55	36	--	--	11,091	200	811
18 ZION	BEN DOYLE	--	--	69	77	76	41	---	---	13	--	6,536	58	468
WC - WATCHCARE	TOTALS	56		1977		2008		179		215		200,024		25,040
MS - MISSION			12		2465		907		478		18		2,996	

27. EASTERN

		BPT	ADD	RSM	TLM	SS	VBS	CT	MUS	WMU	BRO	TOTREC	COOP	TOTMIS

4 BEULAH	WILLARD E BROWNS	2	1	272	522	171	76	---	38	30	---	[illegible]	[illegible]	[illegible]
5 BROWN'S		2	--	146	194	95	45	---	23	29	--	12,257	179	1,272
6 CALVARY	HOMER T BAUMGARDNER	1	2	135	184	64	29	---	6	7	--	12,276	372	957
7 CALYPSO	RICHARD L WHITLEY SR	2	1	207	281	112	51	22	24	31	2	25,903	480	2,049
8 CENTER	ROBERT E HILL	10	8	135	145	131	63	---	51	22	--	14,329	717	1,322
9 CLINTON FIRST	WILLIAM M JONES	24	32	924	1330	789	145	132	183	137	71	239,271	35,794	56,151
10 CONCORD	EDDIE W WETHERINGTON	4	5	76	114	83	70	55	34	36	--	14,090	814	1,869
11 CORINTH		16	17	357	430	244	103	41	45	95	13	46,800	2,776	10,365
12 DORSON'S CHAPEL	DAVID GORDON	17	7	120	189	125	69	---	47	27	--	17,410	795	1,006
13 EVERGREEN		1	2	103	151	111	60	18	39	37	32	25,748	795	3,982
14 FAISON	CHARLES R JOLLY	1	3	110	154	86	22	---	17	14	--	21,596	317	1,125
15 GARLAND	WADE THOMPSON	10	3	163	250	98	100	32	15	37	7	31,223	2,086	5,606
16 GARNERS CHAPEL	JAMES LEE MASON	5	4	83	124	71	36	---	13	19	12	13,492	699	1,712
17 GROVE PARK	LEON H BIZZELL	10	13	412	521	343	91	45	63	76	30	89,893	11,461	14,936
18 IMMANUEL	VERNON BRASWELL	44	22	471	593	424	120	75	53	92	21	66,992	4,589	9,744
19 INGOLD	ROBERT MILLER	2	1	110	138	104	40	---	21	31	14	22,091	949	2,737
20 ISLAND CREEK	JOHN L ALLEN	--	1	259	323	184	72	---	54	21	22	45,056	525	2,618
21 JOHNSON	COLEMAN THOMAS	--	--	175	302	120	55	---	39	71	15	28,684	1,792	4,352
22 KENANSVILLE	LAUREN R SHARPE	4	7	143	183	125	35	---	21	56	18	26,480	800	5,082
23 MAGNOLIA	WILLIAM B SHIPP	1	3	194	257	148	61	---	19	71	--	26,085	2,814	4,306
24 MOUNT GILEAD		12	7	280	363	225	80	87	35	58	37	43,093	3,787	8,024
25 MOUNT OLIVE FIRST	ANTHONY Z GURGANUS	5	15	499	614	481	116	91	83	142	--	111,741	5,801	11,809
26 MOUNT VERNON	WILLIE O CARR	5	1	173	215	129	51	---	38	30	--	17,746	276	1,984
27 NEW HOPE	PAUL ROSE	1	1	98	122	76	31	---	23	22	--	14,243	900	1,982
28 PINEY GROVE	CHARLES J HULIN III	--	1	208	241	132	23	---	38	71	5	23,804	625	2,163
29 POPLAR GROVE	RONNIE RIDENOUR	2	--	63	93	87	35	---	11	14	--	14,377	600	2,179
30 POSTON	JOSEPH WILLIS	11	6	232	291	269	101	77	54	82	24	48,738	4,665	6,478
31 ROSE HILL	JERRY KINLAW	1	3	309	431	231	109	41	20	105	--	68,093	13,286	25,241
32 ROWAN	MICHAEL SHOOK	--	2	358	457	282	110	61	26	69	60	31,745	3,200	6,042
33 SHARON	PHILLIP R DENTON	3	5	224	273	175	105	69	48	38	32	30,497	1,809	3,758
34 SHILOH		3	--	183	238	168	48	---	18	26	--	29,794	1,401	2,486
35 SILOAM	R BLAIR LITTLE	2	--	150	195	143	30	35	18	50	--	22,210	600	2,952

27. EASTERN—Continued

CHURCHES	PASTOR (For Addresses, see Directory in Back of Book)	Total Baptisms	Other Additions, Letter, etc.	Resident Church Membership	Total Church Membership	Sunday School Enrollment	Vacation Bible School Enroll.	Training Union Enrollment	Church Music Enrollment	W.M.U. Enroll.	Brotherhood Enrollment	Total Receipts	Total for Coop. Program	Total Mission Expenditures
36 TEACHY	LARRY BLOUNT	3	--	114	156	105	27	---	17	17	--	33,586	3,518	10,150
37 TURKEY	LARRY PADGETT	2	7	203	281	150	62	47	54	35	25	32,285	1,407	3,922
38 UNION GROVE	LALON L BARNES SR	9	--	125	185	125	45	37	38	11	--	11,482	145	1,111
39 WARSAW	L MACK THOMPSON	3	11	459	681	390	89	163	85	151	38	109,658	3,879	9,673
40 WELLS CHAPEL	BOBBY D CALLAWAY	2	1	211	266	229	45	70	26	67	23	28,816	2,053	4,431
WC - WATCHCARE	TOTALS	225		8677		7183		1198		1969		1,515,666		246,019
MS - MISSION			195		11561		2537		1496		501		119,240	

28. ELKIN

		BPT	ADD	RSM	TLM	SS	VBS	CT	MUS	WMU	BRO	TOTREC	COOP	TOTMIS
1 COOL SPRINGS	C B MIKLES	7	2	176	254	152	65	---	53	--	--	18,503	200	1,569
2 EAST ELKIN	LEE ROY TURNER	1	3	137	207	82	44	---	28	--	--	11,837	131	736
3 ELKIN FIRST	DWANE R CAMPBELL	12	15	601	813	395	70	123	148	159	25	162,848	18,024	22,374
4 ELKIN VALLEY	CHARLES LETHCOE	7	6	421	555	362	112	54	117	137	25	93,434	6,965	25,758
5 FRIENDSHIP	ED RICHARDSON	--	2	144	202	139	89	61	47	--	--	30,178	3,950	4,886
6 LITTLE ELKIN	ROGER GROCE	12	3	185	306	178	85	---	58	--	--	41,841	------	2,905
7 MACEDONIA	BILL L PRUITT SR	3	1	150	219	124	74	---	57	44	--	16,792	600	2,638
8 MINERAL SPRINGS	KENNETH HYDE	6	6	290	385	162	66	---	64	37	--	51,342	1,871	4,694
9 MOUNT PLEASANT	TOBIE STONE	12	8	392	548	301	101	98	83	59	39	60,793	8,978	9,484
10 OAK GROVE	JOEL G JOHNSON	6	4	187	295	124	---	---	52	47	6	20,715	416	2,431
11 PLEASANT GROVE		--	--	273	379	227	---	---	56	61	--	43,117	4,134	6,986
12 PLEASANT HILL	NEIL J ARMSTRONG	63	12	1151	1276	1347	243	512	318	83	--	194,773	14,401	19,571
13 PLEASANT HOME	HUGH HAYES	--	1	152	184	123	46	---	30	32	--	14,733	287	1,438
14 PLEASANT RIDGE	C GLENN BYRD	2	3	257	315	177	81	---	48	33	--	45,675	2,285	6,626

17 PLEASANT HILL	NEIL J ARMSTRONG	63	12	1151	1276	1357	243	512	378	83	—	54,117	4,138	6,986
17 PLEASANT HILL	HUGH HACKS	[illegible]	[illegible]	[illegible]	[illegible]	[illegible]	[illegible]	[illegible]	[illegible]	[illegible]	[illegible]	[illegible]	[illegible]	[illegible]
18 POPLAR SPRINGS	MIKE CANE	10	8	275	344	151	101	60	87	35	60	[illegible]	[illegible]	[illegible]
18 RONDA FIRST	BOBBY R ELLEDGE	1	—	130	176	81	40	---	42	--	--	16,913	725	1,736
19 SHOALY BRANCH	GROVER TILLEY	--	1	70	130	85	---	---	39	—	--	8,674	------	103
20 UNION HILL	PHILLIP CARTER	2	--	56	80	51	39	---	21	15	--	5,079	108	1,217
21 WEST ELKIN	ROLAND HODGE	--	—	160	208	79	---	---	12	--	--	22,882	2,300	2,580
22 WHITE PLAINS	FRANK WALKER	3	—	265	309	209	101	---	---	--	--	20,300	360	1,556
WC - WATCHCARE	TOTALS	152		5749		4839		908		817		976,895		135,021
MS - MISSION			81		7689		1523		1456		111		69,408	

29. FLAT RIVER

		RPT	ADD	RSM	TLM	SS	VBS	CT	MUS	WMU	BRO	TOTREC	COOP	TOTMIS
1 AMIS CHAPEL	RICHARD PORTER	11	10	222	264	177	72	11	39	64	30	23,108	300	2,235
2 BRASSFIELD	TOM LANGSTON	1	--	69	116	69	32	---	21	11	--	12,853	627	1,916
3 BULLOCK	JACK L SELF	--	2	125	172	66	30	---	10	12	--	25,729	1,281	3,370
4 BUTNER FIRST	R SCOTT GOOD	26	17	428	544	416	164	---	64	27	--	82,601	6,055	10,142
5 CONCORD	CHARLES G CLAY	8	6	265	365	117	67	---	31	28	29	15,029	410	1,206
6 CORINTH	TOM HORNE	1	3	132	210	91	32	---	16	22	--	15,106	468	2,175
7 CREEDMOOR FIRST	JAMES S MCBRIDE	8	11	372	486	238	95	---	76	62	8	49,420	1,660	3,785
8 DELRAYNO	CHARLES E MIEIR	6	6	282	350	210	96	---	76	68	43	39,232	1,792	4,239
9 DEXTER	NEIL WOODLIEF	10	4	150	218	82	56	---	43	20	9	19,883	33	1,854
10 ENON	PRESTON A CREECH II	1	6	316	357	264	85	48	58	63	62	38,677	7,973	11,549
11 FELLOWSHIP		7	10	249	311	130	81	---	27	10	—	25,577	229	2,720
12 FLORENCE AVE	CLARENCE BISHOP	5	1	130	177	118	72	---	41	53	15	31,733	969	2,720
13 GRASSY CREEK	HAROLD BALL	7	5	318	388	150	62	---	35	35	--	26,494	1,534	4,495
14 HESTER	ROY J PARKER	--	--	447	540	324	80	---	44	102	46	99,382	8,799	11,941
15 ISLAND CREEK		9	5	368	465	218	91	55	46	59	43	43,504	1,450	9,492
16 KNOTT'S GROVE	ALLEN WILSON	--	1	158	201	78	52	---	26	44	8	18,745	470	2,529
17 MOUNT OLIVET	EDDIE PETTIT	--	--	105	140	61	35	---	15	18	13	9,940	960	1,872
18 MOUNT ZION	WILLIAM HOWARD	2	—	313	403	360	138	---	23	83	35	29,816	2,733	5,220
19 MOUNTAIN CREEK	KENNETH G CHILDERS	15	1	288	477	241	110	---	45	99	25	31,813	2,441	6,008
20 OLIVE GROVE	JOHN EDWARDS	30	10	250	392	214	59	---	35	47	11	33,899	828	4,780
21 OXFORD	CLARENCE E GODWIN	17	32	681	1390	509	124	---	133	186	66	178,689	26,529	48,303
22 PEACE'S CHAPEL	RONALD MCCRACKEN	4	2	284	363	274	53	---	30	38	22	30,318	883	4,047
23 PLEASANT GROVE	TOMMY ROBERTSON	--	6	324	360	311	135	---	22	22	--	30,543	1,100	3,182
24 POPLAR CREEK	JOHN W PHILLIPS	2	5	96	112	62	39	---	---	8	--	12,626	253	812
25 PROVIDENCE	WILLIAM A FARRAR JR	2	14	381	441	230	73	---	34	126	12	41,518	3,888	7,258

29. FLAT RIVER—Continued

CHURCHES	PASTOR (For Addresses, see Directory in Back of Book)	Total Baptisms	Other Additions, Letter, etc.	Resident Church Membership	Total Church Membership	Sunday School Enrollment	Vacation Bible School Enroll.	Training Union Enrollment	Church Music Enrollment	W.M.U. Enroll.	Brotherhood Enrollment	Total Receipts	Total for Coop. Program	Total Mission Expenditures
26 ROCK SPRING	LEE MILLINER	--	2	116	169	78	38	---	13	11	22	18,019	835	3,332
27 SHARON	ROBERT B LIVINGSTON	2	3	119	175	110	56	---	39	43	--	20,031	897	5,613
28 STOVALL	FOREST GALE JR	14	3	419	669	254	99	31	50	66	50	39,680	2,767	8,015
29 TABBS CREEK	DENZIL ADAMS	4	1	167	214	144	52	---	19	52	13	20,582	747	2,156
30 TALLY HO FIRST	HAROLD E ARMSTRONG	8	--	239	313	131	86	---	39	42	18	22,265	250	1,136
31 TUNGSTEN	SAM Z BREWER	7	5	122	191	107	110	50	42	29	25	27,227	104	3,186
32 UNION	RUDOLPH R PULLEY	7	12	149	149	116	82	---	18	11	--	29,364	694	773
33 WEST OXFORD	ALLEN RAINES	--	3	409	561	223	110	30	13	42	25	46,282	2,770	5,750
WC - WATCHCARE	TOTALS	214		8493		6173		225		1603		1,189,685		187,811
MS - MISSION			186		11683		2566		1223		630		82,729	

30. FRENCH BROAD

		BPT	ADD	RSM	TLM	SS	VBS	CT	MUS	WMU	BRO	TOTREC	COOP	TOTMIS
1 ALEXANDER	GEORGE SLAGLE	--	--	204	264	249	115	---	53	--	--	22,796	397	2,101
2 ARRINGTON BRANCH	JOE BRADLEY	5	--	82	188	79	---	---	---	--	--	5,800	------	150
3 BEECH GLEN		1	3	109	166	80	---	---	---	42	--	9,137	200	2,403
4 BELVA	ANDREW GRINDSTAFF	--	3	43	43	54	48	---	---	--	--	14,633	740	2,376
5 BETHEL	H L WILSON JR	6	6	210	311	178	83	---	---	40	--	27,060	------	1,763
6 BIG LAUREL	HAROLD LEWIS	--	--	56	235	43	---	---	---	--	--	------	------	100
7 BULL CREEK	STANLEY PEEK	4	4	147	183	103	53	45	36	21	14	27,118	597	3,051
8 CALIFORNIA CREEK		4	5	234	272	132	83	46	35	22	--	30,025	200	1,750
9 CALVARY	RON BRYAN	4	15	175	240	121	70	62	90	54	24	28,910	2,098	4,587
10 CHAPEL HILL	MARTIN FISHER	2	3	72	150	46	80	---	---	--	--	9,711	85	1,004

16 GRAPEVINE	JOE G RICE	7	--	240	378	115	60	---	63	--	--	7,500	19	475
17 HOPEWELL	RALPH MCDEVITT	--	5	74	118	75	46	---	50	--	--	8,223	43	3,834
18 HOT SPRINGS, FIRST	DAVID MILLS	2	1	50	67	71	140	22	16	42	30	37,247	1,462	3,176
19 IVY HILL	WORTH G. EMORY	6	1	143	146	121	73	64	3	--	--	23,813	790	8,723
20 LAUREL BEND	CLINE HENSLEY JR	5	--	40	85	39	41	---	---	--	3	5,000	------	70
21 LAUREL BRANCH	CHARLES ROGERS	--	5	121	245	98	90	---	---	17	--	26,284	60	2,813
22 LAUREL CHAPEL	MERLEY WILLIS	--	--	63	123	38	28	---	18	--	--	7,147	23	827
23 LAUREL VALLEY	BILLY MURRAY	3	--	30	75	29	21	---	---	--	--	3,039	------	828
24 LITTLE CREEK		2	4	46	93	50	29	---	32	--	--	9,443	------	964
25 LITTLE IVY		1	13	234	234	111	---	---	41	--	--	31,277	------	1,400
26 LOCUST GROVE	H CLELL FISHER	9	8	270	425	184	80	---	65	28	--	30,380	1,067	5,992
27 LONG BRANCH		2	1	71	145	77	41	---	27	22	--	8,226	234	2,218
28 MADISON SEMINARY		--	1	101	112	96	---	48	30	12	--	15,798	1,297	4,371
29 MARS HILL	RICHARD E PRICE JR	6	8	421	514	256	71	---	69	129	14	92,508	12,983	24,992
30 MARSHALL		2	7	204	287	157	58	---	56	57	35	32,904	------	3,172
31 MIDDLE FORK	LESTER MURPHEY	1	--	83	157	59	52	25	21	12	--	8,412	536	1,655
32 MOUNT PLEASANT	GEORGE BRYANT	1	1	51	92	92	30	---	---	--	--	1,668	------	48
33 MOUNT SHEBA		8	27	170	313	173	112	---	47	--	--	30,457	------	4,029
34 NORTH FORK	FRANK PLEMMONS	--	--	112	160	58	40	---	---	--	--	10,441	99	1,448
35 OAK GROVE	SHERMAN TWEED	4	--	184	228	104	64	45	39	28	--	20,178	184	1,664
36 OAK HILL	MANSON WARNN	4	5	76	118	125	28	---	---	--	--	3,763	17	1,523
37 OAK RIDGE		1	--	142	203	120	60	---	---	--	--	31,432	------	2,212
38 PAINT FORK	M H KENDALL	1	--	43	85	38	---	---	---	11	--	2,853	------	280
39 PAINT GAP		--	--	70	70	59	---	---	---	--	--	10,459	------	966
40 PEEK'S CHAPEL		3	6	114	172	127	52	---	---	--	--	9,829	22	325
41 PINEY GROVE	ODER ANDERS	4	3	156	156	40	20	---	24	--	--	------	35	64
42 PINEY MOUNTAIN	SIBBALD LAMBERT	32	20	238	278	215	192	148	82	79	67	33,933	917	4,628
43 TRINITY	HOMER TOMBERLIN	4	2	60	69	36	28	12	8	--	--	4,780	------	948
44 UNION VALLEY	ARLAN BULLMAN	5	--	67	195	41	53	---	36	--	--	4,406	100	251
45 UPPER LAUREL	DAVID ALLMAN	--	1	106	194	95	75	42	38	--	--	21,149	301	3,096
46 UPPER RICE CREEK	JERRY KESLING	3	--	65	65	65	---	---	---	--	--	------	------	50
47 WALNUT		12	14	124	136	132	61	37	---	5	--	13,792	1,395	3,634
48 WALNUT CREEK	GERALD SPRINKLE	3	--	153	262	137	57	88	---	--	--	8,875	100	940
WC - WATCHCARE	TOTALS	166		6094		4728		807		670		807,500		119,956
MS - MISSION			185		8988		2440		1094		196		27,619	

31. GASTON

CHURCHES	PASTOR (For Addresses, see Directory in Back of Book)	Total Baptisms	Other Additions, Letter, etc.	Resident Church Membership	Total Church Membership	Sunday School Enrollment	Vacation Bible School Enroll.	Training Union Enrollment	Church Music Enrollment	W.M.U. Enroll.	Brotherhood Enrollment	Total Receipts	Total for Coop. Program	Total Mission Expenditures
		BPT	ADD	RSM	TLM	SS	VBS	CT	MUS	WMU	BRO	TOTREC	COOP	TOTMIS
1 ALEXANDER MEMORIAL	D RALPH KERLEY	11	5	274	349	244	114	61	20	12	15	42,696	1,838	3,870
2 ALEXIS	STANLEY K HOWARD	18	19	550	660	429	152	139	140	167	37	130,905	23,068	36,065
3 ANTHONY GROVE	R DOUGLAS BALTZEGAR	3	10	108	214	102	132	56	34	--	--	35,778	3,649	4,575
4 BELMONT FIRST	JACK A PAINTER	7	14	772	1020	504	157	22	104	138	50	157,157	42,352	57,735
5 BEREA	GLENN CALDWELL SR	9	7	172	218	163	85	110	56	79	52	48,510	4,215	8,603
6 BESSEMER CITY FIRST	ARLAN A BAILEY	13	12	656	656	440	207	64	65	116	38	107,203	11,665	19,487
7 BESSEMER CITY SECOND	GENE HALE	--	14	169	179	91	66	32	41	38	40	33,403	710	8,183
8 BETHANY	TROY E THOMAS	1	9	150	300	135	109	40	31	32	27	31,800	------	700
9 BETHEL	JAMES DRENNAN	10	15	149	150	71	---	---	27	23	--	32,352	------	105
10 BETHLEHEM	BILLY SMITH	14	28	287	303	267	151	103	33	105	44	72,422	12,229	22,532
11 BINGHAM MEMORIAL	RAY W ENGLAND	3	12	296	311	143	67	38	30	31	14	60,250	3,794	4,456
12 BROOKLEIGH	RICHARD HICKS	13	109	121	121	123	---	60	35	45	21	31,421	1,300	1,879
13 CALVARY	BOBBIE BELCHER	3	2	280	305	213	---	54	76	43	54	61,893	5,552	8,049
14 CATAWBA HEIGHTS	MAX LEE PENDLETON	38	38	902	902	482	290	112	138	196	106	160,119	17,023	26,188
15 CEDAR GROVE	E G POWELL	1	3	49	75	66	61	47	18	7	14	14,978	1,650	2,000
16 CENTERVIEW	JESSE L BALLEW	4	2	385	477	245	57	61	28	26	--	67,791	14,818	22,926
17 CHAPEL GROVE	JAMES A LOWERY	59	47	661	816	658	325	126	286	175	124	225,701	22,349	33,985
18 CHERRYVILLE FIRST		15	24	1086	1374	1122	164	192	194	184	83	230,577	44,842	105,259
19 CHERRYVILLE SECOND	KEITH LOVE	12	8	371	371	127	83	49	40	48	--	28,006	408	2,516
20 CHESTNUT RIDGE	MITCHELL PRUITT	22	39	450	454	225	---	71	72	27	--	53,036	4,507	5,787
21 CHRIST COMMUNITY MS	LOGAN CARSON	--	--	---	---	30	---	---	18	21	14	11,340	80	315
22 COMMUNITY	ROLAND S SIMMONS	3	8	181	275	143	78	34	26	39	11	51,329	5,743	10,138
23 CRAMERTON FIRST	EUGENE E JOHNS	5	3	349	573	235	53	12	85	70	30	93,475	20,130	29,610
24 DALLAS	C WORTH BRASWELL	4	5	326	361	212	62	59	95	82	22	90,711	10,268	21,538
25 EAST BELMONT	W ELVIN JONES	17	3	611	753	434	168	95	76	85	21	94,325	13,958	21,333

28 FAIRVIEW		WALTER FLAY PAYNE	1	6	354	381	183	82	62	48	30	21	66,135	5,322	7,231
29 FAITH B		ARNOLD LEE HOVIS	--	--	50	118	29	---	---	---	--	--	6,000	------	------
30 FAITH BC		JOHN BUCHANAN	--	--	21	50	28	---	---	---	23	10	------	------	------
31 FAITH G		A RENARD NOLEN	11	--	87	87	61	84	---	---	--	--	18,940	260	707
32 FLINT-GROVES		RALEIGH JR CASTELLOE	5	21	829	980	486	202	93	57	134	88	158,078	23,575	30,539
33 FRALEY MEMORIAL			7	8	213	225	139	86	60	24	--	--	44,540	900	3,124
34 FRIENDSHIP		JOHN EVERETTE WREN	24	29	391	460	252	127	---	39	49	34	119,159	2,400	5,444
35 GAMBLE HILL		BARRY DEVINE	--	7	102	102	38	24	---	16	--	--	15,400	131	2,500
36 GASTON		HAZEL BOYD	4	6	231	231	103	68	---	28	23	16	24,398	1,758	3,602
37 GASTONIA FIRST		A DOUGLAS ALDRICH	15	36	1236	1781	1094	127	---	282	268	100	513,423	87,952	108,880
38 GATE WAY		KENNETH M BOWEN	13	3	111	162	80	70	34	42	31	51	24,659	1,898	3,930
39 GRACE			10	11	313	348	254	167	100	41	64	79	53,000	7,055	8,800
40 HARDIN		FAIN FARMER	8	11	248	298	186	73	60	46	67	27	51,677	7,415	9,925
41 HICKORY GROVE		DEAN PROCTOR	5	14	372	372	262	65	120	33	54	--	102,754	14,806	33,802
42 HIGH SHOALS		JOE A CAMPBELL	2	4	159	329	112	50	32	26	11	9	39,924	4,316	5,682
43 HOLLAND MEMORIAL		KENNETH ANTHONY	--	2	160	189	68	82	---	18	14	--	18,792	875	2,618
44 LAKEVIEW		JACK T STAFFORD	20	12	182	269	142	66	58	60	19	16	37,098	1,290	2,295
45 LITTLE MOUNTAIN RD	MS	CHARLES BINGHAM	--	--	---	---	---	---	---	---	--	--	------	524	------
46 LONG CREEK		FRED CRISP	7	21	584	646	407	167	112	112	95	62	116,482	10,253	29,024
47 LORAY		RAYMOND H WHITE	10	17	908	1027	515	129	67	132	110	77	229,171	27,368	63,458
48 LOVE MEMORIAL		DAVID B MCMAHAN	11	18	521	565	305	182	---	38	88	61	80,799	4,200	14,805
49 LOWELL FIRST		JOHN P KINNAMAN	2	7	415	728	260	100	---	36	51	15	60,652	5,062	6,331
50 MACEDONIA			1	2	241	241	93	72	55	20	28	22	26,717	2,232	3,412
51 MARANANTHA	WC	JOHNNIE R PERRY	15	30	116	119	107	62	---	30	14	32	28,913	360	440
52 MCADENVILLE		BILLY R MILLER	3	3	445	479	236	79	106	84	65	40	73,461	17,592	24,164
53 MIDWAY		BOB WITHERS	17	20	229	237	167	124	104	114	107	36	59,375	114	1,332
54 MOUNT BEULAH		R ANDY RAINES	13	5	278	338	244	139	96	23	61	31	73,840	10,745	19,717
55 MOUNT HOLLY FIRST		J D WILLIAMS	3	21	740	822	645	205	107	116	97	10	155,655	26,599	40,222
56 MOUNT HOLLY SECOND		HOWARD CORLEY	25	29	536	575	255	122	118	112	26	--	89,203	1,925	6,600
57 MOUNT ZION		ROBERT BAYNARD	18	19	499	597	469	174	125	73	147	49	94,215	10,748	14,493
58 NEW HEIGHTS		GEORGE PETTIGREW	11	4	188	189	137	107	54	32	47	22	50,794	5,277	7,888
59 NEW HOPE		ROBERT F SUMMEY	32	45	416	575	375	80	---	106	139	78	128,519	7,086	14,190
60 NEW LIFE		FRANKLIN HARTMAN	9	7	284	305	152	126	---	72	38	13	36,686	3,632	5,226
61 NEW LIFE		FRED STROUPE	--	4	30	55	37	60	---	5	--	8	9,000	------	100
62 NORTH MAIN STREET		ED WELLS	--	2	136	146	109	58	---	46	22	--	26,880	------	1,888
63 NORTHSIDE			4	13	166	166	31	---	18	22	7	--	22,370	180	1,035

31. GASTON—Continued

CHURCHES	PASTOR (For Addresses, see Directory in Back of Book)	Total Baptisms	Other Additions, Letter, etc.	Resident Church Membership	Total Church Membership	Sunday School Enrollment	Vacation Bible School Enroll.	Training Union Enrollment	Church Music Enrollment	W.M.U. Enroll.	Brotherhood Enrollment	Total Receipts	Total for Coop. Program	Total Mission Expenditures
64 OAK GROVE	THOMAS C AYERS	5	3	155	155	135	81	---	32	21	--	13,000	------	650
65 PARKWOOD	M O OWENS JR	13	35	632	699	678	150	152	226	124	93	240,494	13,112	33,582
66 PLAINVIEW	RAYMOND L WALTERS	6	41	147	157	144	112	46	57	50	25	33,131	3,195	4,362
67 PROVIDENCE	ARTHUR H HOTTEL	11	19	211	253	274	86	105	48	50	41	79,771	8,617	15,306
68 RANKIN LAKE	ROBERT L CLONINGER	13	17	265	353	263	175	74	67	68	32	59,244	5,434	10,774
69 RANLO	PERRY HUFFSTETLER JR	14	8	557	702	405	---	62	40	67	51	84,280	8,511	14,707
70 RIDGE	WESTLE JOHNSON	32	28	812	812	406	125	162	116	102	37	123,270	13,194	16,517
71 RIDGEVIEW	RALPH HOLCOMB	4	5	165	186	77	23	45	18	12	--	28,318	2,500	3,818
72 RIVERSIDE	CLARENCE V MORRIS SR	11	3	238	239	171	120	32	48	81	31	41,575	------	3,298
73 ROBINWOOD	G R DAVIS	5	4	89	147	90	80	---	57	--	10	29,128	236	827
74 ROSEWOOD LN	DONALD DAVIS	13	10	31	31	29	53	---	---	--	--	6,816	------	120
75 SALEM	WILLIAM H MEEKS	2	11	265	265	144	85	40	---	31	18	37,954	2,789	4,381
76 SANDY PLAINS	MARVIN H WILLIS	17	24	782	932	548	216	98	96	130	62	145,967	18,530	25,191
77 SEVENTH AVE	SAM MINTZ	4	4	268	368	124	40	---	27	35	9	43,863	3,807	4,611
78 SHADY GROVE	DAN W SILVER	6	7	388	470	322	100	52	46	71	--	93,981	14,029	26,969
79 SOUTH MARIETTA ST	HOYLE B ALEXANDER SR	33	33	681	881	448	205	124	72	86	52	193,241	11,029	15,992
80 SOUTH POINT	BILL ABRAMS	6	24	194	234	132	98	---	62	62	15	44,625	3,608	6,870
81 SOUTHSIDE	EUGENE PASSMORE	11	2	203	219	164	101	62	38	63	27	22,249	1,690	1,737
82 SPRINGFIELD	ANDREW SIPE	8	12	62	82	58	---	---	17	9	21	9,291	658	856
83 STANLEY FIRST	LARRY ISAACS	18	19	744	822	612	176	155	105	139	58	248,076	30,171	52,741
84 STOWE MEMORIAL	DWIGHT S WATT SR	7	11	304	309	227	80	49	86	37	30	77,137	5,337	8,710
85 SUNNYSIDE	ANDY W BROUGHTON	4	4	148	221	90	63	---	18	41	16	25,001	1,587	2,961
86 SUNSET FOREST	J FRED KING	2	1	292	295	137	102	58	---	--	--	37,638	4,307	10,742
87 TAYLOR MEMORIAL	CLARENCE MCMAHAN	36	72	337	351	364	183	145	104	84	41	107,972	10,247	17,759
88 TEMPLE	MICHAEL J SEPAUGH	3	13	508	806	254	104	109	109	96	54	139,364	21,466	24,066
89 TRINITY	KEITH WILLIAMS	--	3	83	135	61	34	30	22	21	14	19,262	------	376
[illegible]	[illegible]	[illegible]	[illegible]	[illegible]	[illegible]	[illegible]	[illegible]	[illegible]	[illegible]	[illegible]	[illegible]	[illegible]	[illegible]	[illegible]

88 TEMPLE		[illegible]	3	13	508	806	254	104	109	109	96	34	137,349	21,466	24,066
89 UNITED		MICHAEL WILLIAMS	--	3	83	135	61	34	30	22	21	14	19,262	[illegible]	376
90 [illegible]		[illegible]	[illegible]	[illegible]	[illegible]	[illegible]	[illegible]	[illegible]	[illegible]	[illegible]	[illegible]	[illegible]	[illegible]	[illegible]	[illegible]
93 UNITY G		LAW M MOBLEY JR	14	9	864	1191	789	214	235	109	125	48	201,199	34,440	33,396
94 VICTORY		JAMES E REVIS	4	7	536	581	298	82	102	34	54	32	76,009	16,882	20,973
95 WEBB'S CHAPEL		GERALD DAVIS	5	7	78	142	83	100	---	21	12	10	19,257	746	1,161
96 WEST CRAMERTON		JAMES BARNES	32	29	321	453	346	162	148	68	19	--	99,667	4,538	8,935
97 WEST FRANKLIN AVE		JAMES A WHITWORTH	5	15	441	471	225	95	128	61	60	11	72,633	7,528	11,895
98 WOODLAWN		WADE A MCKNIGHT	10	12	598	725	300	109	100	135	102	36	100,210	7,216	13,202
WC - WATCHCARE		TOTALS	999		34051		24688		6002		5915		7,483,025		1,419,031
MS - MISSION				1404		40875		9838		5869		2810		852,302	

32. GREEN RIVER

		BPT	ADD	RSM	TLM	SS	VBS	CT	MUS	WMU	BRO	TOTREC	COOP	TOTMIS
1 BILLS CREEK	BRUCE BRADLEY	--	5	168	269	126	40	60	39	43	--	27,811	1,265	5,699
2 CALVARY	CLIFFORD E BRADSHAW	--	--	172	197	163	45	64	38	45	--	34,693	3,488	6,657
3 CAMP CREEK	WILLIAM F BOWEN JR	--	1	66	90	66	23	---	15	--	--	13,326	1,194	3,055
4 CANE CREEK	W L HEATHERLY	11	5	123	173	65	42	---	---	--	--	12,014	209	1,625
5 CHIMNEY ROCK	R ERNEST POSTON SR	3	1	110	189	119	24	26	61	11	--	40,714	2,680	8,307
6 GILKEY		3	--	160	191	74	56	---	32	10	6	17,807	132	702
7 GRASSY KNOB	JERRY JACKSON	1	--	30	44	48	---	---	---	--	--	------	------	100
8 GREEN HILL	DEAN MAJETTE	3	4	180	275	164	60	---	44	63	9	39,270	2,957	5,196
9 LONG BRANCH ROAD	CHARLES PENLEY	7	11	118	118	134	91	---	66	34	22	30,496	2,079	3,762
10 MAIN ST	GUY E JOHNSON	7	29	570	582	224	---	34	53	38	26	126,189	540	2,617
11 MONTFORD COVE	CARL WALKER	3	5	212	291	159	83	54	33	43	13	40,506	2,836	8,589
12 MOUNT VERNON	RICHARD BASS	14	5	320	388	247	75	38	58	40	13	57,706	6,509	12,233
13 MOUNTAIN CREEK	BILLY HONEYCUTT	9	6	242	317	174	104	48	28	18	18	49,841	2,636	5,891
14 MOUNTAIN VIEW P	ROBERT BATES	--	--	37	76	32	---	---	---	--	--	3,220	------	100
15 MOUNTAIN VIEW R	R L MCDANIEL	5	9	168	227	120	69	---	40	37	21	40,330	72	3,548
16 OAK RIDGE	EUGENE WALLS	3	1	125	151	49	38	33	33	--	--	10,431	25	588
17 OAK SPRINGS	TOM FRADY	2	7	236	277	160	65	58	51	34	14	36,662	3,378	8,170
18 PIEDMONT	CALVIN BRYANT	8	8	244	290	206	52	36	64	32	19	27,549	560	4,871
19 PINEY KNOB	CARRELL PRUETT	6	1	166	200	127	79	29	52	19	18	30,226	1,836	4,043
20 PLEASANT GROVE P	PAUL STEPP	3	2	109	158	114	---	---	---	--	--	16,891	------	1,746
21 PLEASANT GROVE R	BRUCE HANCOCK	2	9	214	299	179	112	69	66	46	39	32,462	4,334	7,807
22 PLEASANT HILL	J E BROCK	4	6	169	252	118	48	43	56	44	23	42,589	4,124	9,950
23 ROCK SPRINGS	CHESTER WATERS	--	4	44	67	36	---	---	---	--	--	8,527	68	426
24 ROUND HILL	FRANCIS DOBBINS	14	--	206	693	144	---	12	41	40	--	40,209	4,580	10,978
25 RUTHERFORDTON, FIRST	JAMES O MATTOX	13	3	618	665	356	52	22	83	125	42	127,623	21,633	32,653

32. GREEN RIVER—Continued

CHURCHES	PASTOR (For Addresses, see Directory in Back of Book)	Total Baptisms	Other Additions, Letter, etc.	Resident Church Membership	Total Church Membership	Sunday School Enrollment	Vacation Bible School Enroll.	Training Union Enrollment	Church Music Enrollment	W.M.U. Enroll.	Brotherhood Enrollment	Total Receipts	Total for Coop. Program	Total Mission Expenditures
26 RUTHERFORDTON, SECOND	WADE RUFF	18	15	516	649	434	145	49	131	110	70	100,787	4,420	16,643
27 SOUTHERN		3	1	477	548	340	82	54	39	56	22	78,262	12,500	19,638
28 SPINDALE, FIRST	JEFF CRANFORD	6	15	440	568	444	127	77	63	74	35	123,076	25,229	39,729
29 WEST MEMORIAL	HARVEY W RUMFELT	--	--	54	62	67	28	---	15	--	--	16,280	82	1,196
30 WEST POINT	JACK PENNINGTON	1	1	169	225	149	49	---	49	29	25	38,390	1,975	3,471
31 WESTMINSTER	R B DOBBINS	--	--	34	50	11	---	---	---	--	--	3,609	------	1,167
WC - WATCHCARE	TOTALS	149		6497		4849		806		991		1,267,496		231,157
MS - MISSION			154		8581		1589		1250		435		111,341	

33. HAYWOOD

		BPT	ADD	RSM	TLM	SS	VBS	CT	MUS	WMU	BRO	TOTREC	COOP	TOTMIS
1 ALLENS CREEK	CARL J PRESNELL	8	15	1288	1341	520	284	84	94	89	68	79,269	2,130	13,768
2 ANTIOCH	JARVIS TEAGUE	2	10	194	227	234	92	46	30	--	--	30,328	320	4,374
3 BARBERVILLE	G W JAMESON	26	13	951	1065	446	232	108	149	88	36	1,973	1,649	13,473
4 BEAVERDAM	T M GIBSON	7	6	182	234	153	70	---	62	21	--	15,913	------	918
5 BELMONT	HUGH L MOORE	--	3	51	147	68	29	---	30	--	--	20,759	------	54
6 BETHEL	FRANK ANDERSON	2	3	306	340	250	118	75	62	39	30	41,876	1,370	12,324
7 BEULAH	JOE L MEDFORD	5	15	301	359	187	96	58	50	40	6	40,458	3,062	5,775
8 BURNETT SIDING	VAN GREEN	--	2	151	156	89	54	---	21	--	--	10,330	663	931
9 BURNETTE COVE	DOYLE MILLER	--	2	109	153	59	45	16	23	22	8	5,909	278	549
10 CALVARY		2	8	399	530	204	59	65	50	47	--	59,082	4,605	9,907
11 CAMP BRANCH	DEAN HENDERSON	2	--	131	146	67	49	---	36	--	--	10,135	1,968	2,830
12 CANTON FIRST	ROBERT MELVIN	3	5	947	1195	537	210	54	154	84	--	139,138	15,064	26,142
13 CLYDE FIRST		2	8	375	446	260	75	107	48	84	29	102,402	5,411	27,720
14 COVE CREEK	FRED FRADY	--	--	125	125	65	112	---	---	--	--	10,877	111	379
15 CRABTREE	GAY CHAMBERS	1	3	200	282	178	103	77	45	56	24	33,115	261	5,827
16 DEVEREUX	GEORGE STEELE	[illegible]	[illegible]	[illegible]	[illegible]	[illegible]	[illegible]	[illegible]	[illegible]	[illegible]	[illegible]	[illegible]	[illegible]	[illegible]

16 [illegible]	[illegible]	[illegible]	[illegible]	[illegible]	[illegible]	[illegible]	[illegible]	[illegible]	[illegible]	[illegible]	[illegible]	[illegible]	[illegible]	[illegible]	[illegible]
17 DELLWOOD	DAVID TEAGUE	3	7	189	242	101	62	41	44	[illegible]	[illegible]	[illegible]	[illegible]	[illegible]	[illegible]
18 DUTCH COVE	WAYNE WILLETT	9	3	354	401	250	155	57	58	41	13	45,792	2,526	6,026
19 EAST CANTON	L JAY ROGERS	--	--	51	69	40	---	---	---	--	--	5,732	------	100
20 EAST FORK	FOREST BLANKENSHIP	--	5	246	390	195	107	82	67	45	34	35,225	3,714	5,856
21 EAST WAYNESVILLE		11	12	220	324	146	97	55	33	32	21	33,259	1,880	3,751
22 EMMANUEL	JOEL A FERGUSON	5	4	114	114	80	56	25	23	12	8	15,479	188	307
23 FAIRVIEW	RAY MILLS	9	6	138	138	55	59	---	24	--	--	6,089	90	740
24 FINES CREEK MEMORIAL		--	--	85	174	26	---	---	---	--	--	6,861	729	888
25 GRANDVIEW	J LLOYD WOLFE	3	3	235	364	159	120	64	40	51	33	33,987	4,322	6,380
26 GREEN VALLEY	DOUG HALL	9	1	216	259	164	192	89	69	54	16	24,823	2,396	9,744
27 HAZELWOOD FIRST	JARVIS BROCK	3	14	550	667	508	211	152	96	80	54	114,500	11,104	20,248
28 HEMPHILL	THOMAS TRANTHAM	--	6	91	162	71	---	---	---	--	--	4,606	------	205
29 HIGH STREET	JOE TOMBERLIN	--	2	121	143	86	55	---	---	16	--	9,724	417	1,916
30 JAMES CHAPEL	DANNY WHITNER	--	1	65	107	86	50	63	38	--	--	8,274	832	3,524
31 LAKE JUNALUSKA FIRST	RAY WILLETTE	1	2	93	209	80	56	64	39	12	10	20,404	441	780
32 LAUREL GROVE	SAMMY ADAMS	4	3	70	70	80	50	---	---	--	--	8,746	------	237
33 LIBERTY	JERRY NELSON	6	4	48	130	86	60	---	27	--	--	4,754	------	200
34 LONG BRANCH		--	--	21	48	48	---	---	---	--	--	3,082	------	------
35 MAGGIE FIRST	D P LEDFORD	5	7	277	393	225	129	80	75	39	44	34,860	2,199	3,410
36 MEADOW GROVE	CARTER PARHAM	3	8	140	140	53	54	---	---	--	--	15,173	------	475
37 MOUNT ZION	JAMES BURRESS	10	11	488	583	340	182	139	104	64	70	84,242	21,265	28,367
38 MOUNTAIN VIEW	THOMAS BROWN	--	--	53	58	13	---	12	13	--	--	1,000	------	------
39 NINEVAH	D C SULLIVAN	2	8	224	354	160	108	56	58	22	26	43,427	40	1,296
40 NORTH CANTON	MILBURN PARHAM	6	9	223	368	151	60	46	37	30	--	29,433	850	2,654
41 NORTH HAZELWOOD	CARL CHASTAIN	5	--	173	173	276	70	45	---	--	--	20,140	------	415
42 OAK GROVE	RAYMOND SHUMPERT	2	1	229	282	163	109	59	28	49	32	44,467	3,865	6,562
43 PANTHER CREEK	D D RUSSELL	4	2	102	230	53	---	---	---	--	--	5,747	------	802
44 PLEASANT BALSAM	BENNETT WALKER	1	--	241	419	125	78	52	63	--	--	31,858	1,064	9,580
45 RATCLIFFE COVE	PHIL MOORE	2	6	242	377	165	51	54	24	59	24	31,488	1,500	4,433
46 RED BANK	DANNY LONG	5	5	71	127	91	47	---	38	--	--	5,389	------	249
47 RICHLAND		3	4	163	194	35	72	31	13	17	--	12,808	336	2,065
48 RIVERSIDE	LARRY JONES	--	6	268	359	182	134	75	28	73	24	64,522	6,036	9,846
49 ROCK HILL	CARL E SIZEMORE	6	10	134	220	115	36	---	---	--	--	18,317	------	319
50 ROCK SPRINGS	JESSIE HOLLINGSWORTH	--	2	148	170	123	88	---	---	--	--	16,169	200	3,193
51 ROCKY FACE	TED REEVES	3	4	116	177	70	96	62	59	16	--	10,561	------	618
52 SPRING HILL		1	3	333	446	240	102	135	77	75	13	50,667	3,655	10,621
53 SUNNY POINT	PHILIP BROYLES	14	11	158	209	112	56	62	33	34	--	26,462	1,017	3,624

33. HAYWOOD—Continued

CHURCHES	PASTOR (For Addresses, see Directory in Back of Book)	Total Baptisms	Other Additions, Letter, etc.	Resident Church Membership	Total Church Membership	Sunday School Enrollment	Vacation Bible School Enroll.	Training Union Enrollment	Church Music Enrollment	W.M.U. Enroll.	Brotherhood Enrollment	Total Receipts	Total for Coop. Program	Total Mission Expenditures
54 VICTORY	DAVIS PLEMMONS	19	9	143	249	115	120	51	44	--	--	22,789	1,821	3,136
55 WAYNESVILLE FIRST	GARY L HEARON	16	35	1034	1301	864	119	160	293	228	98	284,580	48,008	56,701
56 WELCOME HILL	DON MILLER	2	3	75	136	88	---	---	56	24	--	11,697	244	375
57 WEST CANTON		6	9	383	561	331	120	58	35	41	20	45,150	1,119	5,184
58 WHITE OAK	ODIE FISH	--	--	73	169	68	43	---	---	--	--	5,022	------	943
59 WOODLAND	A B HAMMETT	1	4	276	354	180	64	70	54	53	32	45,618	4,602	9,789
WC - WATCHCARE	TOTALS	245		14523		10004		2669		1762		1,975,100		354,430
MS - MISSION			330		18980		4962		2562		778		165,215	

34. JOHNSTON

		BPT	ADD	RSM	TLM	SS	VBS	CT	MUS	WMU	BRO	TOTREC	COOP	TOTMIS
1 ANTIOCH	ODELL PULLEY	11	1	125	261	127	73	---	21	38	--	19,000	187	828
2 BAPTIST CENTER	ROBERT G BROOKS	4	6	175	221	123	24	---	26	43	18	29,863	3,085	4,008
3 BAPTIST TABERNACLE	JAMES E LAMM	19	18	482	593	296	84	---	51	89	9	66,653	4,748	8,545
4 BENSON	DONALD M PRICE	7	3	389	527	315	121	---	75	105	31	85,525	9,687	18,673
5 BENSON GROVE	BILLIE RAY PITTMAN	--	--	117	155	107	30	10	15	40	--	6,961	------	650
6 BETHANY	E A ROBERTS	3	--	133	227	143	72	---	17	19	--	15,078	350	1,695
7 BETHESDA	KENNETH THORNTON	4	7	132	181	135	93	39	50	62	12	45,878	1,148	4,123
8 BEULAH	MICHAEL WHITLEY	9	2	239	239	224	122	---	---	39	24	20,240	473	1,367
9 BLACKMON'S GROVE	LEROY WITT	--	2	107	144	91	63	---	18	59	26	19,127	882	2,206
10 BURNELL	JOHNNY HATHCOCK	--	2	106	132	83	41	---	10	9	--	12,721	150	892
11 CALVARY	JOSEPH E NORRIS	--	--	31	74	54	30	---	10	11	--	9,404	90	776
12 CARTERS CHAPEL	ROBERT WILLIS	--	1	165	199	127	59	---	28	60	27	20,943	285	1,267
13 CEDAR GROVE	CARLTON MILLER	1	3	65	109	48	28	---	12	21	--	10,134	200	1,165
14 CLAYTON FIRST	MAURICE GRISSOM	18	13	583	700	422	170	81	50	211	58	125,133	18,000	23,567
[illegible]	[illegible]	--	1	155	296	130	42	---	27	45	43	28,390	1,898	4,032

13 CEDAR GROVE	CARLTON MILLER	1	3	65	109	48	29	---	12	21	--	10,134	200	1,165	1,267
14 CONCORD FIRST	MAURICE GRISSOM	18	13	583	700	422	170	81	50	211	58	125,133	10,000	23,667	33,667
15 CONCORD [illegible]	[illegible]	[illegible]	[illegible]	[illegible]	[illegible]	[illegible]	[illegible]	[illegible]	[illegible]	[illegible]	[illegible]	[illegible]	[illegible]	[illegible]	[illegible]
18 FAITH	WALTER S JONES JR	10	11	96	108	79	79	---	43	13	10	13,671	382	597	
19 FOUR OAKS	JOHN D WILKINSON	1	7	272	369	251	35	---	33	102	13	51,367	6,763	13,406	
20 HALES CHAPEL		19	8	201	278	158	103	28	31	49	40	33,690	1,233	1,797	
21 HEPHZIBAH	ROBERT LEONARD	6	4	202	241	228	103	---	116	39	14	33,815	2,166	7,286	
22 HILLSIDE	ROBERT N MARCHANT	10	10	64	64	44	20	44	16	8	--	19,300	20	1,535	
23 HOCUTT MEMORIAL		7	1	345	396	270	98	85	53	102	36	65,464	9,274	12,730	
24 HOOD'S GROVE		2	--	30	122	105	57	---	22	28	--	10,044	------	856	
25 JONESBORO	J LEON TART	3	3	76	90	64	75	---	---	14	15	11,270	100	610	
26 KENLY	H WILSON NELSON JR	2	6	101	124	109	40	---	13	37	10	15,236	738	1,519	
27 LEE'S CHAPEL	LARRY CROWE	11	4	128	198	110	36	---	29	32	--	17,402	317	845	
28 LIVE OAK	HOYT M LOCK	2	3	194	220	155	129	---	40	60	--	21,385	429	1,711	
29 MICRO FIRST		2	1	95	187	84	30	32	30	12	--	13,871	370	973	
30 MIDDLESEX	DAVID H COGGINS	4	--	151	208	119	43	---	48	45	39	27,741	2,736	4,766	
31 NEWTON GROVE	T N COOPER	8	2	86	131	115	60	---	31	12	--	18,230	------	------	
32 NOBLES CHAPEL	GUY C MOORE	--	--	126	152	99	---	---	---	35	--	12,979	455	1,737	
33 NORTH SMITHFIELD	JOHN ENCK	4	--	79	90	78	62	---	---	25	--	19,896	431	1,223	
34 OLIVERS GROVE	BILLY RAY PITTMAN	1	4	153	158	170	35	---	15	28	--	15,202	400	2,588	
35 PARRISH MEMORIAL	HAROLD MEDLIN	6	6	265	419	220	88	---	36	32	34	30,337	1,000	4,883	
36 PAULINE	NILES E COMPTON	3	2	100	202	115	46	---	20	13	--	24,087	980	1,517	
37 PINE LEVEL	DOLAND HUMPHRIES	9	7	233	307	198	57	---	57	50	31	38,998	3,257	7,129	
38 PINKNEY		3	1	46	129	90	---	---	22	9	--	10,000	270	1,040	
39 PISGAH	W P WHITLATCH	4	8	272	379	194	101	57	42	79	10	35,503	3,263	6,117	
40 PLEASANT GROVE	JOHN F OLIVER	1	5	187	237	122	50	---	3	43	34	27,176	889	2,124	
41 PRINCETON	HORACE RICKS	6	6	464	631	405	90	---	67	36	--	70,434	6,150	11,065	
42 SARDIS	OTIS DARNELL	8	2	126	255	138	100	---	67	50	22	28,221	695	2,775	
43 SELMA	CHADWICK J ALLEN	4	9	258	305	184	116	---	32	86	55	56,649	3,584	6,323	
44 SHARON	KENNETH THRASHER	10	2	260	303	200	112	---	58	85	21	56,829	5,330	7,505	
45 SHILOH	LEWIS EDWARDS	7	4	112	207	115	55	21	19	48	29	14,748	------	700	
46 SMITHFIELD FIRST	JOHN L RYBERG	9	14	752	1027	704	261	132	174	214	153	168,310	10,600	24,662	
47 STEVENS CHAPEL	BERTRAM G POLLETT	4	7	149	175	141	70	---	46	32	27	22,739	2,084	1,930	
48 THANKSGIVING	MARK WHITE	--	--	134	223	100	25	---	16	21	--	18,678	1,165	1,535	
49 TRINITY	WILLIAM C NORRIS	5	5	116	179	68	---	---	30	27	--	22,952	750	1,571	
50 WATKINS CHAPEL	CHARLIE TUCKER	12	1	150	174	131	55	---	60	49	18	17,600	63	1,369	
51 WHITE OAK	IRVIN ADCOCK	16	11	352	441	213	106	83	61	68	19	47,133	1,934	5,286	
52 WILSON'S MILLS	THOMAS GASKINS	24	16	214	242	127	80	31	57	34	12	20,870	1,590	2,641	
WC - WATCHCARE	TOTALS	322		9998		8409		643		2517		1,678,554		222,800	
MS - MISSION			240		13546		3588		1847		928		112,997		

35. KINGS MOUNTAIN

CHURCHES	PASTOR (For Addresses, see Directory in Back of Book)	Total Baptisms	Other Additions, Letter, etc.	Resident Church Membership	Total Church Membership	Sunday School Enrollment	Vacation Bible School Enroll.	Training Union Enrollment	Church Music Enrollment	W.M.U. Enroll.	Brotherhood Enrollment	Total Receipts	Total for Coop. Program	Total Mission Expenditures
		BPT	ADD	RSM	TLM	SS	VBS	CT	MUS	WMU	BRO	TOTREC	COOP	TOTMIS
1 ALLEN MEMORIAL	MICHAEL D TILLMAN	9	14	169	277	174	63	38	27	28	--	35,000	2,162	3,569
2 BEAVER DAM	BOBBY SEAGROVES	3	10	402	486	305	87	69	48	70	33	77,753	8,031	14,546
3 BETHANY	JAMES SANDERS	7	10	136	173	82	---	---	14	19	11	22,250	502	3,746
4 BETHEL	J M EZELL	102	93	960	1010	768	316	228	258	107	111	265,159	500	17,889
5 BETHLEHEM	SAMUEL MURPHY	1	1	392	495	323	101	76	43	49	30	98,495	13,729	22,041
6 BOILING SPRINGS	T MAX LINNENS	4	18	590	768	493	120	407	111	171	54	161,321	18,575	27,800
7 BUFFALO	RALPH LAIL	2	9	357	369	184	115	80	61	62	36	45,655	1,986	3,495
8 CALVARY	DAN WALLACE	18	27	800	1027	621	164	153	117	97	68	128,581	13,471	18,830
9 CARPENTERS GROVE	ARCHIE CHAPMAN	3	3	145	205	109	33	23	21	--	16	23,789	1,671	3,378
10 CASAR	WALTER F HILL	10	7	117	176	108	75	---	43	36	31	28,515	937	4,350
11 CHRISTIAN FREEDOM WC	EDDIE WRIGHT	10	32	42	42	52	36	---	16	15	--	16,326	------	1,443
12 CHURCHILL DRIVE	CARLISLE F BOYKIN	2	4	182	225	71	---	29	26	29	12	29,164	3,979	6,632
13 COMMUNITY	GLENN BALLARD	14	9	76	76	82	50	---	---	--	--	10,000	------	45,882
14 DAVID	L M SCHUMAN	13	10	160	215	188	61	58	23	28	22	41,474	591	2,496
15 DOUBLE SHOALS	OLIVER C PRICE	12	5	217	241	193	50	26	40	29	61	54,252	4,039	10,294
16 DOUBLE SPRINGS	C A KIRBY JR	7	7	400	478	379	75	74	100	57	28	85,633	6,552	15,122
17 DOVER	T J GASPERSON	2	10	401	524	189	118	92	76	61	46	70,481	6,233	10,437
18 EASTSIDE KM	JAMES WILLIAMS	1	13	60	283	82	---	---	---	14	--	26,520	62	288
19 EASTSIDE S	WILSON W PADGETT	13	12	586	866	518	103	88	114	116	56	111,166	8,400	16,508
20 ELIZABETH	FRED A MAUNEY	6	13	819	932	811	172	---	161	153	67	229,316	40,164	67,568
21 ELLIOTT MEMORIAL	ROGER WEBB	2	8	105	105	78	1	---	12	--	--	5,100	------	------
22 EMMANUEL	J FRED CARTER	6	2	89	109	99	47	---	17	14	--	16,903	150	925
23 FAITH	FLOYD N SEAY	4	10	223	223	109	---	43	33	29	--	29,624	------	264
24 FALLSTON	BRUCE RABON	2	10	256	303	189	63	---	51	54	37	51,156	7,350	13,301
25 FLINT HILL	ED SESSOM	6	7	366	477	337	177	169	244	80	56	111,409	2,500	8,389

27	HIGHLAND	B PAUL HORNE	--	--	40	55	59	37	---	10	13	12	20,713	1,754	3,307
28	IMMANUEL	JAMES RICE	5	9	65	68	51	86	26	16	20	12	12,200	90	475
29	KINGS MOUNTAIN	J CLIFFORD GOARE	3	4	220	266	188	71	31	49	75	56	63,176	4,000	13,757
30	KINGS MOUNTAIN FIRST	W CLYDE BEARDEN	18	15	502	659	542	97	127	111	72	26	145,205	8,641	23,721
31	KINGS MOUNTAIN SECOND	EUGENE WINFRED LAND	2	5	378	493	380	138	74	45	51	21	71,225	7,842	11,622
32	LATTIMORE	JAMES P WALL	1	5	295	393	225	75	30	44	30	--	52,211	3,802	13,633
33	LAWNDALE	CHARLEY SANDIFER	--	--	241	296	160	50	---	44	41	35	51,710	9,716	17,259
34	LILY MEMORIAL	W MARION ADAMS	17	6	386	426	171	77	103	30	51	19	43,440	3,114	4,760
35	LOVE VALLEY	EARL M REDDING	1	4	65	78	83	55	21	---	--	--	12,143	234	736
36	MACEDONIA	G T PATTERSON	5	8	306	422	280	77	---	78	60	8	71,399	6,087	12,236
37	MIDVIEW	FRED W WELLS	9	10	183	197	84	101	---	34	11	--	21,300	140	1,108
38	MOUNT SINAI	BROADUS H HEATHERLY	12	11	280	346	267	110	104	61	84	40	69,000	4,800	8,845
39	MULL'S MEMORIAL	WADE DELLINGER	1	18	187	277	129	80	79	46	39	31	48,097	3,974	5,093
40	NEW BETHEL	DONALD LEDBETTER	4	--	193	241	196	41	30	26	72	5	47,831	3,458	6,124
41	NEW BUFFALO		23	23	250	304	235	116	115	97	28	41	33,475	1,823	3,060
42	NEW CAMP CREEK	OSCAR HULLENDER	5	9	71	106	34	45	---	43	16	--	9,361	100	224
43	NEW HOPE	DONALD M FARROW	--	5	386	428	271	89	34	73	99	25	51,252	5,239	8,803
44	NEW PROSPECT	M T GALES	6	5	171	203	127	40	61	25	--	40	39,455	1,892	4,793
45	NORMANS GROVE	C O GREENE	3	2	91	160	110	---	---	---	4	--	26,122	2,069	9,298
46	NORTHSIDE	STANLEY WEBB	5	12	129	131	64	65	---	24	--	21	24,443	19	641
47	OAK GROVE	RUSSELL L HINTON	11	6	501	575	393	199	91	38	58	60	81,766	6,902	12,750
48	OAK VIEW	RALPH STATON	--	2	200	232	130	64	55	21	45	33	43,920	3,991	5,992
49	PATTERSON GROVE	RICHARD E PLYLER	1	5	261	320	224	---	56	38	30	--	76,902	3,675	18,118
50	PATTERSON SPRINGS	HARVEY L BEELER	14	16	506	583	280	99	64	110	63	61	54,653	2,673	5,721
51	PEACH STREET	CLYDE O HAMRICK	--	4	51	58	80	15	---	15	35	11	10,600	50	460
52	PIEDMONT	ANSEL CENTER JR	8	--	197	207	110	71	37	42	13	12	28,105	1,709	4,133
53	PLAINS VIEW	CHARLES RANDALL RUNION	1	4	236	277	143	86	---	58	53	72	34,280	1,997	3,310
54	PLEASANT GROVE	W V TARLTON	2	3	387	446	316	104	46	72	103	58	79,550	10,735	21,784
55	PLEASANT HILL	NED BUCKNER	7	5	250	307	217	55	66	43	46	40	56,124	2,500	4,781
56	PLEASANT RIDGE	E PAUL WEST JR	19	24	369	548	240	89	56	75	57	77	57,692	2,290	9,155
57	POLKVILLE	ALTON MARTIN	9	19	331	383	262	93	---	40	48	74	74,872	5,456	9,113
58	POPLAR SPRINGS	CLYDE CHAPMAN	10	14	532	739	519	160	103	126	89	42	147,607	14,498	24,394
59	PUTNAM MEMORIAL	JOHNNY M BRIDGES	4	5	323	343	175	87	57	61	32	38	46,405	1,005	3,384
60	ROSS GROVE	DAVID E LUCAS	3	7	250	270	157	73	43	25	45	37	55,843	3,519	7,916
61	SANDY PLAINS	WOODROW W WALL	1	1	272	326	127	47	---	45	20	32	39,349	3,787	6,720
62	SHELBY FIRST	GENE L WATTERSON	22	75	1977	2230	1698	413	---	190	496	22	673,271	68,612	138,847
63	SHELBY SECOND	WILLIAM J LOCKABY	--	18	555	660	388	135	149	64	76	84	127,844	11,065	18,830

35. KINGS MOUNTAIN—Continued

CHURCHES	PASTOR (For Addresses, see Directory in Back of Book)	Total Baptisms	Other Additions, Letter, etc.	Resident Church Membership	Total Church Membership	Sunday School Enrollment	Vacation Bible School Enroll.	Training Union Enrollment	Church Music Enrollment	W.M.U. Enroll.	Brotherhood Enrollment	Total Receipts	Total for Coop. Program	Total Mission Expenditures
64 TEMPLE	GUY WALKER	1	6	399	481	244	105	60	62	41	--	71,558	818	7,390
65 UNION	KENNETH G WALTERS	2	5	249	330	211	80	39	42	47	48	49,978	1,288	6,416
66 VICTORY	EDDIE GRIGG	1	23	47	80	63	32	---	---	--	--	13,095	100	610
67 WACO	ROYCE AVERY BALLEW	9	9	260	354	262	88	74	31	23	13	48,620	8,671	12,835
68 WALLACE GROVE	LERO HUDSON	1	3	142	172	92	65	---	47	--	--	17,104	100	100
69 WESTOVER		--	--	174	231	110	---	---	---	--	--	------	------	------
70 WESTVIEW	JERRY CLELL KING	18	36	531	619	445	140	120	83	84	59	169,353	19,341	27,710
71 ZION		3	8	370	405	231	72	48	42	50	26	70,960	3,975	14,902
72 ZOAR	DANIEL H JOLLY	3	18	417	567	333	136	79	77	39	48	100,057	6,617	10,726
WC - WATCHCARE	TOTALS	534		22551		17856		3783		3748		4,998,409		852,155
MS - MISSION			819		27743		6111		4013		2127		399,643	

36. LIBERTY

		BPT	ADD	RSM	TLM	SS	VBS	CT	MUS	WMU	BRO	TOTREC	COOP	TOTMIS
1 ABBOTTS CREEK	ROY CANTRELL	20	12	489	545	382	131	20	88	131	54	75,572	2,310	14,405
2 CALVARY	FRANK HENDLEY	4	11	362	379	112	---	---	69	53	24	28,287	1,103	1,753
3 CAROLINA MEMORIAL	CARL R HEMPHILL	4	5	360	531	333	125	74	75	78	103	88,442	7,062	16,231
4 CEDAR LODGE	B V BROADWAY	8	13	253	253	141	65	---	29	40	31	26,900	275	1,275
5 CENTER HILL	LAMAR L MOORE JR	2	5	197	351	200	77	34	28	60	27	44,126	1,800	3,936
6 CHURCHLAND	PAUL C MILLWOOD	5	3	381	439	358	148	29	67	71	34	64,884	5,733	8,017
7 CLEAR VIEW	TROY A YORK	6	--	58	69	35	---	---	---	--	--	7,834	660	1,141
8 COGGINS MEMORIAL		5	8	475	602	344	281	---	78	41	26	69,154	3,680	7,825
9 COMMUNITY	GLEN SNIDER	4	1	167	167	54	65	---	25	--	--	26,076	194	450
10 CURRYTOWN	TOMMIE HONBAIER	--	5	46	52	37	43	---	20	11	8	4,000	110	290

8 [illegible]	[illegible]	[illegible]	[illegible]	[illegible]	[illegible]	[illegible]	[illegible]	[illegible]	[illegible]	[illegible]	[illegible]	[illegible]	[illegible]	[illegible]	[illegible]
9 COMMUNITY	GLEN SNIDER	4	1	167	167	54	65	---	18	41	26	39,676	3,880	7,870
10 CORRYTOWN	TOMMIE HONGATER	--	5	46	52	37	43	---	20	11	8	26,076	194	450
11 [illegible]	[illegible]	[illegible]	[illegible]	[illegible]	[illegible]	[illegible]	[illegible]	[illegible]	[illegible]	[illegible]	[illegible]	4,000	110	290
12 FAITH	JIMMIE EDWARDS	3	3	55	55	16	16	14	24	15	25	[illegible]	[illegible]	[illegible]
13 FLOYD	DAVID DALY	1	--	92	115	106	68	---	30	20	11	11,044	95	1,726
14 GREENWOOD	EDGAR L CHRISTY	11	14	561	567	295	120	---	40	65	48	75,192	3,125	8,889
15 HASTY		1	--	283	308	182	107	---	23	26	17	44,962	4,416	6,476
16 HIGH ROCK	JOHN GOBBLE	7	8	168	168	71	---	---	38	--	--	15,669	220	1,764
17 HILLSIDE PARK	JOHN WHEELESS	--	37	241	254	177	80	58	57	56	48	40,337	3,070	5,317
18 HOLLOWAYS	RONALD BLAKELEY	6	5	145	195	118	59	---	15	48	--	27,309	1,498	4,773
19 JERSEY	MORRIS S HOLLIFIELD	9	7	288	412	335	210	111	76	148	31	86,532	13,084	33,479
20 LAKEVIEW	ROBERT E WILLIAMS	1	4	49	119	49	---	---	---	--	--	6,192	18	67
21 LEXINGTON FIRST	DAVID HOKE COON	9	31	1003	1295	775	280	---	148	235	--	332,823	52,000	97,234
22 LIBERTY	HUGH B BIGGERS	--	18	614	656	379	90	28	89	53	88	77,143	793	5,467
23 LICK CREEK	JAMES ROBERT CLINE JR	2	2	53	85	55	41	---	19	--	--	7,584	111	453
24 MILLS HOME	J MAX EVINGTON	30	21	135	1254	198	131	---	213	64	23	64,812	11,107	14,876
25 MOUNTAIN VIEW	BILLY G FREEMAN	7	1	151	180	147	74	---	60	30	14	30,232	3,000	4,297
26 NEW FRIENDSHIP	WARREN E KERR	13	22	431	476	332	95	---	74	75	11	95,364	5,314	12,905
27 NORTH LEXINGTON	ROBERT J FLOYD	3	4	293	319	196	160	---	37	99	44	52,022	4,780	10,176
28 OAKHILL MEMORIAL	ISAAC TERRELL	6	1	200	322	154	85	---	41	--	--	58,472	198	4,687
29 OAKHURST		--	3	91	91	54	72	23	35	56	26	4,924	50	969
30 PARK PLACE	JAMES M WILKINSON	--	4	256	306	157	44	---	54	21	13	54,952	7,911	12,882
31 REEDS	JOHN H PACE	13	6	523	587	472	202	85	29	172	47	90,997	25,688	31,969
32 RICH FORK	MELVIN C GREENE	14	16	619	718	387	181	---	222	105	56	141,502	22,189	32,342
33 SMITH GROVE	RAY YARBOROUGH SR	18	6	293	319	212	107	---	66	50	21	38,330	3,021	6,732
34 SOUTHGATE		10	25	403	493	308	149	---	62	54	44	79,349	11,051	11,695
35 SOUTHSIDE	GRADY BLAKELEY	6	11	394	415	216	77	---	39	37	37	39,677	2,328	8,428
36 STONERS GROVE	OSCAR FRANKLIN MYERS	6	7	217	304	207	118	---	87	69	14	51,309	1,635	2,674
37 SUMMERVILLE	LEE HORNE	2	--	205	263	196	65	---	40	34	21	30,266	498	6,121
38 THOMASVILLE FIRST	GEORGE WILLIAMSON	10	29	896	999	539	90	---	97	186	63	174,293	18,511	36,277
39 TYRO	JACOB F SHARPE	--	3	55	55	83	---	---	---	34	6	15,669	109	720
40 VICTORY		4	6	85	186	122	55	---	20	13	20	20,431	------	2,176
41 WALLBURG		9	3	423	509	307	291	60	56	70	--	66,571	8,112	13,220
42 WALTERS GROVE	RAY VAUGHN	--	3	69	120	72	---	---	---	10	--	12,569	------	1,143
43 WELCOME FIRST	CHARLES R YARBOROUGH JR	12	11	454	485	326	137	---	82	94	10	64,268	11,453	15,370
WC - WATCHCARE	TOTALS	277		12875		9558		536		2489		2,434,428		478,919
MS - MISSION			389		16472		4306		2377		1035		242,790	

37. LITTLE RIVER

CHURCHES		PASTOR (For Addresses, see Directory in Back of Book)	Total Baptisms	Other Additions, Letter, etc.	Resident Church Membership	Total Church Membership	Sunday School Enrollment	Vacation Bible School Enroll.	Training Union Enrollment	Church Music Enrollment	W.M.U. Enroll.	Brotherhood Enrollment	Total Receipts	Total for Coop. Program	Total Mission Expenditures
			BPT	ADD	RSM	TLM	SS	VBS	CT	MUS	WMU	BRO	TOTREC	COOP	TOTMIS
1 ANGIER		JOE R ZIMMERMAN	5	16	583	708	452	134	---	81	106	35	163,916	17,098	23,305
2 ANTIOCH		WALTER F GENTRY	20	5	600	727	515	173	127	97	69	34	128,422	24,569	36,053
3 BAPTIST CHAPEL		J R ESTES	11	5	95	145	304	75	---	---	--	--	21,000	25	8,215
4 BAPTIST GROVE		JOHN R MOODY	2	2	153	153	160	50	---	65	10	15	23,157	375	1,614
5 BETHEL		STEPHEN HULSEY	13	13	265	454	137	75	---	18	36	58	53,076	5,395	6,419
6 BROADWAY		CLYDE L JOHNSON	16	17	139	168	126	30	---	55	19	23	29,907	441	1,514
7 BUIES CREEK FIRST		JOHN S ROGERS	6	44	407	475	321	77	48	83	71	17	61,319	2,777	5,966
8 CALVARY		FURMAN MATTHEWS	9	4	102	116	128	59	57	25	--	--	17,962	1,752	1,911
9 CHALYBEATE SPRINGS			--	3	278	418	152	59	---	20	80	18	43,134	6,110	14,368
10 COATS		A HOWARD BEARD	5	14	531	605	360	53	---	55	20	--	45,500	6,385	8,245
11 CRESTVIEW	MS	JAMES D TART	--	--	43	65	32	---	---	10	--	--	6,500	------	118
12 DUNCAN			5	4	193	209	189	47	---	66	41	20	25,755	30	1,111
13 DUNN FIRST		TOM M FREEMAN	16	24	733	1103	694	220	42	74	130	46	209,245	14,632	30,205
14 DUNN SECOND		RANDY GODWIN JR	6	8	66	68	80	30	---	16	10	--	25,461	1,000	2,107
15 EAST ERWIN		LEON HAWKS	4	--	365	365	171	110	---	23	29	25	30,280	2,614	4,738
16 ERWIN FIRST		COLIE EDWIN ROCK	3	3	476	686	295	71	---	45	91	49	93,906	7,169	17,386
17 FAITH	MS	JEFFREY DAVIS	3	4	45	45	72	54	---	20	19	--	12,002	44	698
18 FELLOWSHIP		CHARLES BLACKWELL	18	8	159	193	246	112	---	40	16	8	25,561	934	3,320
19 FRIENDSHIP		F JIMMIE MIZE	--	2	253	366	186	43	62	33	21	7	39,475	1,050	3,527
20 GOURD SPRINGS			14	15	261	339	159	115	---	20	44	40	34,831	2,283	4,309
21 HARMONY		LARRY F MCCRACKEN	3	2	188	270	150	60	---	44	28	12	29,300	2,159	3,699
22 HILLMON GROVE		ROBERT L CLARK	2	2	241	403	118	140	31	37	76	27	39,032	1,400	3,620
23 HOLLY SPRINGS		ERNEST LEE DAVIS SR	2	3	207	497	331	---	52	72	104	10	66,660	4,950	12,375
24 KENNEBEC		B T TUCKER JR	4	2	303	538	203	89	51	56	39	18	37,314	550	2,023
25 LILLINGTON		J BOYCE BROOKS	7	17	404	548	408	208	---	53	99	40	129,504	22,248	42,501

25 LILLINGTON	B VOCKER JR J BOYCE BROOKS	4 7	2 17	303 404	538 548	203 408	89 208	51 ---	42 53	104 99	10 40	66,660 37,314 129,904	4,990 520 27,248	12,375 2,063 42,904
27 MEMORIAL	WILLIAM B STILLERMAN	1	8	211	287	229	75	95	71	97		[illegible]	[illegible]	[illegible]
28 NEILLS CREEK	GERALD MCKAY	13	5	333	454	245	92	95	41	98	46	57,849	2,705	6,891
29 NORTH CLINTON AVE	GEORGE F MAGILL	9	9	213	292	208	104	82	22	60	33	49,713	4,472	9,559
30 OAK GROVE	J L ATKINS	7	8	153	333	155	70	---	45	17	--	27,283	500	1,560
31 PINEY GROVE CL	ROBERT W WEST	7	4	94	147	108	110	---	28	63	11	16,812	------	579
32 PLEASANT MEMORY	DANIEL HILL	3	4	99	142	84	32	---	19	--	--	7,821	621	1,258
33 RAWLS	RONALD PIERCE	3	3	157	218	137	48	---	18	21	--	23,741	581	6,868
34 SOUTH ERWIN	DANNIE MARRETT	--	1	81	155	64	---	---	1	--	--	4,537	561	264
35 SWANN STATION	R H BROWN	9	5	247	277	190	95	---	32	32	--	54,901	------	2,960
36 WESTFIELD	FRANK NEVILLE	6	13	152	194	158	86	39	46	42	32	64,135	2,400	5,223
WC - WATCHCARE	TOTALS	235		8940		7648		781		1550		1,783,292		289,617
MS - MISSION			279		12283		2796		1431		624		145,161	

38. MACON

		BPT	ADD	RSM	TLM	SS	VRS	CT	MUS	WMU	BRO	TOTREC	COOP	TOTMIS
1 AQUONE	ANDREW D CLOER	2	3	104	130	84	---	44	40	--	--	6,209	------	683
2 BETHEL HILL	BEN MINTZ	--	--	80	101	58	---	---	---	--	--	5,169	40	248
3 BLACK MOUNTAIN	LESTER EVANS	14	1	110	155	76	30	---	21	--	--	6,620	------	100
4 BRIARTOWN	FRANK JAMES	--	8	78	228	75	73	42	35	--	--	9,854	86	2,526
5 BUCK CREEK	DEE SHOOK	5	1	95	169	64	---	---	---	--	--	3,127	------	284
6 BURNINGTOWN	EARL DENDY	--	3	133	189	96	20	30	34	--	--	18,822	1,365	2,750
7 CALVARY	FRANK A NAGLE	--	2	38	62	28	15	---	---	--	--	4,556	120	426
8 CARTOOGECHAY	JACK KING	3	2	90	117	86	---	36	---	--	--	16,507	1,915	2,405
9 CLEAR CREEK	JOE ROGERS	--	3	89	111	23	---	---	---	--	--	1,463	------	232
10 COWEE	LLOYD V FISH JR	5	18	294	383	279	94	91	51	70	34	60,342	3,699	16,148
11 COWEETA	MELVIN BROOKS	8	--	150	205	80	40	---	13	37	9	12,620	------	282
12 EAST FRANKLIN	FRANK HARRY GARNER	2	1	52	52	14	---	---	---	--	--	5,276	25	634
13 ELLIJAY	MORRIS WILSON	4	5	65	78	78	35	30	19	17	--	6,721	202	1,285
14 FAIRVIEW	MARLIN MCMAHAN	--	1	37	60	60	---	31	---	--	--	1,700	------	40
15 FLATS OF MIDDLE CREEK	MACK REED	--	--	91	125	55	21	---	14	--	--	1,955	------	179
16 FRANKLIN FIRST	JIM DUSEK	8	38	659	897	452	140	89	87	94	48	129,200	23,314	32,550
17 GOLD MINE	WILLIAM K SHIELDS	--	--	56	105	51	---	22	2	--	--	6,806	100	935
18 HIGDONVILLE		1	2	82	108	75	25	32	---	--	--	17,209	4,579	6,223
19 HIGHLANDS, FIRST	LEWIS W GIBSON	11	5	331	500	171	50	---	25	74	--	44,112	2,700	7,678
20 HOLLY SPRINGS	LEWIS SMITH	1	3	164	200	105	63	---	41	15	--	19,712	1,651	3,872
21 IOTLA	LARRY STEPPLETON	27	26	405	525	211	67	85	30	74	66	81,488	7,080	10,474

38. MACON—Continued

CHURCHES	PASTOR (For Addresses, see Directory in Back of Book)	Total Baptisms	Other Additions, Letter, etc.	Resident Church Membership	Total Church Membership	Sunday School Enrollment	Vacation Bible School Enroll.	Training Union Enrollment	Church Music Enrollment	W.M.U. Enroll.	Brotherhood Enrollment	Total Receipts	Total for Coop. Program	Total Mission Expenditures
22 LIBERTY	DENNIS HOOPER	15	1	188	202	116	43	72	29	19	—	28,220	1,814	2,386
23 LONGVIEW	JAMES W GIBSON	10	17	298	298	169	123	54	43	49	22	39,896	3,886	8,361
24 MASHBURN BRANCH		4	3	92	98	72	41	28	---	—	--	6,620	87	662
25 MOUNT HOPE		5	4	253	407	158	70	71	---	61	--	45,563	4,263	9,213
26 MOUNTAIN GROVE	VERLIN BRYSON	—	--	18	34	18	---	---	---	--	--	2,928	------	29
27 NEWMANS CHAPEL	WAYMOND LUNSFORD	21	7	208	238	169	91	60	39	--	1	27,117	935	3,923
28 OAK DALE	KELLY STYLES	--	--	69	125	40	---	---	---	—	—	8,283	------	170
29 OAK GROVE	ROY LOWE	2	12	187	261	78	48	---	---	30	--	7,454	881	1,976
30 PINE GROVE	ALTON DENDY	--	5	76	201	52	34	29	2	--	--	12,646	466	1,177
31 PLEASANT HILL	RICKEY HARRELL	8	5	251	321	102	---	40	---	—	--	12,608	349	651
32 PRENTISS	STEVE REEVES	7	3	80	135	82	75	49	---	11	--	9,445	288	634
33 RIDGECREST	BILL BRUTON	3	3	143	250	75	50	36	26	--	--	14,872	371	1,279
34 ROSE CREEK	FRED R COOK	--	--	29	68	41	---	---	21	--	--	1,603	------	63
35 SHORTOFF	JOHN W ROGERS	--	5	88	147	56	38	38	15	10	--	11,920	192	1,987
36 SUGAR FORK	WILLIAM GREY FISHER	7	8	219	270	187	62	56	---	--	--	24,505	390	2,124
37 TELLICO	ARNOLD ROBBINS	--	--	35	131	47	---	---	---	—	--	1,851	107	227
38 TESENTA	CHARLES LEDFORD	4	—	34	46	---	---	---	---	—	--	284	34	------
39 UNION HILL	RAYMOND WILSON	--	--	46	95	45	---	---	---	—	--	------	------	------
40 WALNUT CREEK	WILLIAM G WOOTEN	--	--	19	54	28	---	---	---	—	--	2,664	55	679
41 WATAUGA	WALLACE TALLENT	5	4	232	324	127	67	53	22	14	--	38,457	------	859
42 WELLS GROVE	JUDSON DUVALL	5	8	97	135	102	57	46	22	15	--	15,962	135	1,730
43 WEST FRANKLIN	W A CLOER	--	5	112	122	41	---	---	---	21	--	7,405	419	517
44 WEST UNION	CLAUD LEDFORD	--	--	27	33	59	---	---	---	--	--	1,525	75	71
45 WHITE OAK FLATS	CARL ROPER	--	—	133	371	101	---	---	---	--	--	------	------	------
46 WINDY GAP		--	1	64	116	51	---	---	18	--	--	3,005	------	160
MC - MATCHCARE	TOTALS	[illegible]	[illegible]	[illegible]	[illegible]	[illegible]	[illegible]	[illegible]	[illegible]	[illegible]	[illegible]	[illegible]	[illegible]	[illegible]

39. MECKLENBURG

				BPT	ADD	RSM	TLM	SS	VBS	CT	MUS	WMU	BRO	TOTREC	COOP	TOTMIS
1	ALBEMARLE RD	MS	CLAY EDWARDS	--	--	---	---	---	---	---	---	--	--	------	145	------
2	ARLINGTON		ROBERT E AUSTIN	10	1	357	405	277	125	---	38	62	51	51,260	2,304	6,950
3	BERRYHILL		TAL DAVID ROBERTS SR	22	39	414	448	362	336	163	92	125	121	130,350	19,800	37,619
4	CALVARY		THURMAN B STONE	13	33	674	821	585	130	---	111	56	40	242,969	6,950	11,512
5	CARMEL		DONALD BOULDIN	30	147	777	990	796	321	196	337	107	103	305,378	50,913	72,605
6	CEDAR GROVE		HERMAN PIGG	--	3	93	93	29	---	---	---	--	--	12,183	------	1,178
7	CHANTILLY		STEPHEN D POWERS	9	6	573	747	484	63	---	36	62	10	176,593	4,090	16,635
8	CHAPMAN MEMORIAL		G GLENN FLOWE	13	22	252	439	244	70	---	74	58	24	84,559	1,050	9,362
9	CHARLOTTE FIRST		CARL E BATES	22	93	2042	2364	1982	471	134	326	494	63	783,621	117,688	139,069
10	COMMONWEALTH		JESSE CROOM	5	21	614	758	448	179	62	49	89	72	162,741	20,510	34,986
11	CORNELIUS FIRST		DENNIS M LARKINS	--	6	181	271	117	59	---	24	44	9	41,692	3,870	5,922
12	DAVIDSON FIRST		FRANK VINSON	10	--	150	155	68	58	---	20	28	--	17,865	------	526
13	DERITA		ROBERT L ESTES	26	24	756	970	695	272	94	162	65	26	178,884	14,136	21,058
14	DILWORTH		BILL PRUITT	12	6	342	410	103	125	35	28	43	21	32,408	1,831	4,756
15	DURHAM MEMORIAL		GERALD J BEARDEN	37	63	755	831	587	79	81	140	94	--	129,405	20,904	23,538
16	EAST		FRANK R MOORE	25	22	599	660	546	104	161	82	39	141	138,600	13,362	22,539
17	EASTERN HILLS		W FRANK MARKS	5	32	691	785	688	242	132	205	83	19	178,370	16,117	27,868
18	EASTWAY		HAROLD T SMITH	16	23	607	716	319	136	43	88	36	46	90,328	2,038	7,667
19	EMMANUEL		J STUART JOHNSON	16	22	305	320	204	101	---	27	110	29	94,227	8,466	16,570
20	GRACE			33	25	822	1048	547	185	---	160	97	79	162,200	18,087	27,702
21	GREEN MEMORIAL		RALPH E HOLT JR	7	6	513	589	355	151	124	41	83	44	147,503	383	8,890
22	GREENLAND AVE			--	1	558	682	405	35	52	26	69	--	86,728	9,193	15,462
23	HAHN			9	59	117	381	200	134	97	39	49	27	55,124	------	17,144
24	HICKORY GROVE		RAYMOND T SANDERSON	70	100	1735	2001	1601	514	283	341	214	236	495,115	49,949	151,597
25	HILLCREST		DAVID IRISH	2	--	215	275	179	53	61	22	48	43	60,585	7,044	10,320
26	HOPEWELL		LYMAN MCDONALD	9	9	307	343	290	176	69	62	49	26	90,125	1,650	6,146
27	HOSKINS AVENUE		JAMES F PARHAM	17	9	390	540	274	220	---	53	46	28	69,142	5,278	8,170
28	HUNTERSVILLE FIRST		S M DORTON	6	13	434	497	365	148	86	61	57	40	140,439	15,384	28,334
29	IDLEWILD	MS	BILLY SELLERS	--	--	---	---	---	---	---	---	--	--	------	4,286	------
30	INDEPENDENCE HILL		STEWARD A SMITH	1	--	152	225	162	76	63	14	31	33	51,929	1,830	7,085
31	JACKSON PARK		CHARLES H TYNDALL	12	16	175	375	96	105	---	34	26	--	28,755	130	815
32	LONG CREEK		KENNETH F MILLS	2	5	194	219	186	75	---	18	18	--	35,987	3,021	4,525
33	LOVE CHAPEL	WC	WILLIAM J SISK	38	26	255	320	121	135	---	30	--	39	63,000	100	425
34	MATTHEWS		JOHN W LUCAS	9	31	624	770	543	108	---	161	68	26	131,653	14,386	21,840
35	MAYFIELD MEMORIAL		HAROLD S DIGGS	54	90	1463	1471	300	151	146	---	--	--	168,515	------	9,000

39. MECKLENBURG—Continued

CHURCHES	PASTOR (For Addresses, see Directory in Back of Book)	Total Baptisms	Other Additions, Letter, etc.	Resident Church Membership	Total Church Membership	Sunday School Enrollment	Vacation Bible School Enroll.	Training Union Enrollment	Church Music Enrollment	W.M.U. Enroll.	Brotherhood Enrollment	Total Receipts	Total for Coop. Program	Total Mission Expenditures
36 MCKEE ROAD	GLENN L HIX	12	26	197	206	262	204	101	60	103	32	102,996	6,480	20,605
37 MIDWOOD	WENDELL G DAVIS	30	33	888	1001	641	311	90	106	97	64	188,815	29,368	42,866
38 MINT HILL	RICHARD WAYNE WALKER	6	26	441	581	304	132	94	94	67	42	89,969	13,954	18,879
39 MULBERRY	CECIL W SEAGLE	49	100	1185	1185	1306	1587	272	229	95	90	336,411	39,817	55,928
40 NEW HOPE	MALCOM IVEY	51	58	594	742	356	207	85	105	77	20	122,927	6,320	19,881
41 NEWELL	HOUSTON ELDRIDGE	20	16	478	546	393	125	123	74	50	31	143,500	11,530	16,208
42 NORTHDALE	CARL W GREENE	8	7	191	364	126	68	---	60	16	23	36,302	741	2,114
43 OAK GROVE	JAY T REEDER	10	9	211	477	130	56	86	31	33	14	46,027	256	4,757
44 OAKDALE MS	L W CHRONISTER	15	7	40	75	58	---	---	---	10	--	20,000	1,201	2,645
45 OAKHURST	W GATTIS PERRY	11	28	801	903	573	229	116	91	96	39	182,156	13,440	29,211
46 PINEVILLE RD	JACK BRATTON	60	10	154	155	98	106	---	40	49	26	35,600	------	4,050
47 PLAZA	DAVID GALES	19	18	651	766	300	117	122	58	80	64	204,559	600	43,127
48 PLAZA ROAD	JOHN D GORDON	2	2	86	87	49	---	---	---	--	--	14,933	------	------
49 PLEASANT PLAINS		17	14	365	415	274	111	61	43	56	--	83,534	4,577	6,921
50 PRITCHARD MEMORIAL	JAMES S POTTER	21	54	1841	2387	1528	283	301	462	167	83	433,525	55,772	88,906
51 PROVIDENCE	WILLIAM HENRY CROUCH SR	38	109	1716	2098	1509	163	269	249	468	34	668,816	75,076	106,310
52 ROCKWELL	EDWIN SHERRILL	21	11	209	209	203	110	---	69	22	12	52,949	------	4,682
53 SHADY BROOK	GARY HUNTSINGER	2	9	176	203	140	40	29	21	36	10	44,519	2,140	4,490
54 SHAMROCK DRIVE	ERNEST W GLASS	26	52	999	1261	1161	292	196	115	271	83	303,413	14,740	57,557
55 SHARON	DANIEL M DEATON JR	27	39	354	394	291	151	---	97	85	96	129,872	12,830	16,069
56 SHARON FOREST	DAVID E TRAMMELL	6	15	280	301	175	87	---	48	31	42	35,375	300	992
57 SOUTHSIDE	MALCOLM P NODINE	29	28	711	850	374	94	52	63	27	--	98,583	8,000	21,468
58 SOUTHVIEW	JOE R DENSON	1	15	112	130	93	57	39	20	28	18	24,769	225	1,061
59 SPANISH MS	JOSE R PEREZ	--	--	---	---	---	---	---	---	--	--	------	------	------
60 SPRINGDALE	C GARY LONG	3	6	85	92	50	37	---	26	14	--	27,052	------	100
61 STATESVILLE AVENUE	KENNETH ALLAN BLUME	20	20	437	497	301	295	141	90	54	40	128,620	14,968	23,264
62 STEELE CREEK	JOE M WILKINS	4	18	[illegible]	[illegible]	[illegible]	[illegible]	[illegible]	[illegible]	[illegible]	[illegible]	[illegible]	[illegible]	[illegible]

63 STOUGH MEMORIAL	J GRADY FAULK	26	37	553	553	326	164	---	130	40	[illegible]	[illegible]	[illegible]	[illegible]	[illegible]
64 SUNSET RD	CECIL L BALLARD	19	16	339	393	306	160	12	45	95	29	85,319	1,700	7,314	
65 THOMASBORO	G REID KEIGER	4	21	566	738	451	105	97	68	79	51	131,902	11,025	31,987	
66 THRIFT	E GUY LONGSHORE	22	20	731	851	514	260	133	121	126	99	133,648	9,100	15,959	
67 TRINITY	HENRY L HOLLAR JR	7	11	125	257	108	60	57	42	18	22	26,733	2,530	4,385	
68 UNION GROVE	W ALAN BEARD	3	6	91	120	71	60	8	35	15	--	19,607	187	1,114	
69 UNIVERSITY HILLS	STEPHEN ACKERMAN	8	13	500	1055	238	161	57	39	30	14	120,212	10,750	19,108	
70 WEST MECKLENBURG	ALVIN EDWARD ZEIGLER	12	--	80	80	48	---	---	---	--	--	------	650	------	
71 WESTSIDE	D R HELMS	6	7	97	291	58	---	---	17	16	--	16,777	25	755	
72 WESTVIEW	JAMES RALPH ELLIS	18	10	127	130	106	48	26	23	37	--	31,691	3,207	6,199	
73 WHITING AVENUE	EARL N PORTER	5	4	521	639	392	68	---	60	70	7	108,903	11,604	19,831	
74 WILMONT		3	13	155	462	100	39	---	15	28	--	------	440	------	
75 WILSON GROVE	WAYNE W POPLIN	21	36	715	810	543	176	154	169	90	52	188,973	16,048	35,071	
76 WILSON MEMORIAL	WILLIAM A THOMAS	1	1	82	157	61	52	42	19	20	16	18,732	163	833	
77 WOODLAWN	W L OWENS	33	44	1518	1633	1029	202	169	241	136	52	390,887	33,287	53,539	
78 9015 FERGUSON ROAD	J MARVIN SIMPSON SR	4	--	206	266	157	77	49	32	30	27	37,361	1,240	4,000	
WC - WATCHCARE	TOTALS	1242		37814		29435		5104		5348		9,667,645		1,608,890	
MS - MISSION			1922		46403		1714		6231		2628		873,840		

40. MITCHELL

		RPT	ADD	RSM	TLM	SS	VBS	CT	MUS	WMU	BRO	TOTREC	COOP	TOTMIS
1 ALTAPASS	BRUCE C BUCHANAN	8	2	138	151	114	57	18	---	10	--	29,350	2,807	5,672
2 BAKERSVILLE		--	5	170	245	115	73	---	15	20	--	28,629	2,811	6,723
3 BEAR CREEK		6	9	466	676	414	115	118	109	83	23	82,717	6,000	18,694
4 BEAVER CREEK	RICHARD S HIPPS	9	3	250	350	194	95	80	44	68	29	46,945	4,349	9,549
5 BERRY CHAPEL		7	9	296	353	183	93	---	65	22	30	38,885	4,795	9,818
6 BIG CRABTREE	RANDY AUTREY	--	--	114	156	58	---	---	11	--	--	11,439	------	1,930
7 BIG ROCK CREEK		--	2	41	50	41	21	---	---	--	--	4,501	------	345
8 BLACK MOUNTAIN	CLARKSON MCKINNEY	--	1	40	88	46	---	---	20	--	--	7,683	162	1,596
9 CALVARY	DANIEL WHETSTINE	4	8	144	173	150	---	30	42	--	--	12,381	------	873
10 CANE CREEK	RICHARD JONES	10	1	80	100	80	---	---	---	--	--	10,100	------	1,023
11 CENTRAL	MAURICE GILLIAM	2	1	240	279	146	39	38	18	58	10	53,183	6,669	10,612
12 CHESTNUT GROVE	RICHARD HOLLIFIELD	--	1	67	187	75	56	---	31	--	--	15,713	------	1,807
13 CRABTREE CHAPEL	DALLAS RENFRO	5	4	145	145	140	83	74	48	35	28	25,135	409	5,018
14 CUB CREEK	WADE BOONE	7	5	241	378	142	65	65	56	--	--	14,317	------	100
15 FORK MOUNTAIN	J ASTOR BUCHANAN	4	1	75	100	52	20	---	---	--	--	10,315	------	617

40. MITCHELL—Continued

CHURCHES	PASTOR (For Addresses, see Directory in Back of Book)	Total Baptisms	Other Additions, Letter, etc.	Resident Church Membership	Total Church Membership	Sunday School Enrollment	Vacation Bible School Enroll.	Training Union Enrollment	Church Music Enrollment	W.M.U. Enroll.	Brotherhood Enrollment	Total Receipts	Total for Coop. Program	Total Mission Expenditures
16 GRASSY CREEK	RICHARD M CASSITY	6	9	438	621	285	126	---	61	99	17	93,612	8,597	20,000
17 KONA		--	--	48	48	18	---	---	17	--	--	2,508	------	------
18 LEDGER	BILLY STEWART	--	--	61	75	51	---	20	---	9	--	11,398	650	2,272
19 LIBERTY HILL		4	--	338	437	224	58	24	27	7	10	39,978	2,958	6,140
20 LILY BRANCH	JIM GORE	3	7	167	242	114	51	56	21	26	16	28,528	3,255	5,716
21 LITTLE ROCK CREEK		--	2	94	153	90	66	38	---	--	--	13,503	------	3,702
22 MCKINNEY COVE		--	4	66	110	80	66	---	19	--	--	14,849	850	1,742
23 MINE CREEK	LEE PITMAN	--	5	154	269	102	54	---	34	18	--	12,634	------	720
24 MOUNT CARMEL	FRANK ELLIS	17	13	461	461	289	131	156	91	16	--	57,531	3,412	9,726
25 MOUNTAIN VIEW	ROBERT E SEATZ	--	--	25	30	15	---	---	---	--	--	------	------	------
26 PINE BRANCH	EARL HENRY	3	5	316	466	224	81	51	47	57	15	53,884	2,723	14,605
27 REBELS CREEK	LAWSON COPE	--	3	46	100	30	---	---	11	--	--	5,139	------	770
28 RED HILL	ARTHUR HOILMAN	--	--	---	---	---	---	---	---	--	--	------	------	------
29 ROAN MOUNTAIN	DON M STAFFORD	--	--	183	255	127	52	---	24	6	--	25,531	1,228	8,391
30 ROAN VALLEY	FLOYD LEDFORD	1	--	16	23	31	---	---	---	--	--	2,991	------	20
31 ROCKDALE	ARTHUR HOILMAN	--	--	---	---	---	---	---	---	--	--	------	------	------
32 SILVER CHAPEL	LEE AYERS	--	2	128	190	98	35	---	---	--	--	32,229	675	3,154
33 SNOW HILL	GERALD GRINDSTAFF	--	4	116	203	99	30	23	---	13	--	18,178	1,738	2,439
34 SPRING CREEK	ROBERT MCCURRY	3	12	89	135	149	50	34	---	--	--	26,327	------	2,513
35 SPRUCE PINE, FIRST	JAMES MIZELL	9	20	472	595	355	169	65	86	121	29	125,481	31,011	43,047
36 TOECANE	JACK CALLAHAN	2	--	50	100	53	36	33	---	--	--	3,616	------	786
37 WHITE OAK	M H KENDALL	--	--	55	119	75	46	---	---	--	--	10,997	231	1,085
WC - WATCHCARE	TOTALS	110		5830		4459		923		668		970,207		201,205
MS - MISSION			138		8063		1768		897		207		85,330	

41. MONTGOMERY

			BPT	ADD	RSM	TLM	SS	VBS	CT	MUS	WMU	BRO	TOTREC	COOP	TOTMIS
1	BETHEL	ARLIE STARNES	--	9	93	94	74	70	---	16	4	--	15,430	1,079	1,632
2	BISCOE, FIRST	TOM BODKIN	4	2	252	340	189	73	23	50	41	6	56,017	2,705	10,841
3	BLACKWOOD CHAPEL	TROY LINER	--	--	112	124	72	24	---	29	--	--	11,890	720	1,188
4	CALVARY	JAMES WILLIAMS	7	4	112	140	104	39	---	39	--	--	19,981	500	785
5	CANDOR	WILLIAM R TURNMIRE	3	2	111	153	108	104	---	20	43	26	33,065	1,217	2,875
6	CENTER	CLYDE E COMER	--	2	36	108	29	---	---	---	--	--	3,916	360	1,122
7	DOVER	HAL CASON	17	10	269	393	184	100	---	80	60	6	33,011	2,822	4,899
8	EAGLE SPRINGS	ROBERT ENGLISH	2	2	97	136	93	57	---	37	25	12	18,179	1,370	2,671
9	ELDORADO		--	2	24	50	32	---	---	---	--	--	10,814	325	1,580
10	EXWAY	MARTIN SMITH	3	2	122	172	80	---	---	---	--	--	19,929	1,435	2,161
11	FORKS OF LITTLE RIVER		--	1	74	110	74	23	---	11	13	--	20,720	1,141	3,201
12	HAMER CREEK	DAN W ABERNATHY	--	1	194	260	137	81	60	35	29	20	42,578	6,249	7,641
13	HOLLY MT	RALPH R HARRIS	2	1	142	156	116	32	---	---	--	--	15,796	------	1,813
14	LAUREL HILL	R L HUGHES	--	4	167	222	144	69	---	25	21	--	25,309	85	1,668
15	LIBERTY HILL	PHILLIP L HUNTER	2	2	68	112	64	24	21	15	8	7	20,245	2,072	3,663
16	LOMAX	ROBERT L DENNIS	--	--	40	57	36	---	---	---	--	--	2,130	------	------
17	MOUNT CARMEL		4	4	235	285	186	99	---	36	52	34	37,321	4,088	5,776
18	MOUNT GILEAD FIRST		1	2	209	266	157	79	---	49	48	--	50,642	4,000	6,843
19	NEW HOPE	ROBERT L DENNIS	3	--	82	171	129	65	---	38	--	--	11,370	------	351
20	PLEASANT GROVE		--	4	70	135	82	96	---	24	--	1	22,536	2,249	3,433
21	STAR FIRST		9	3	216	255	149	133	10	42	47	8	42,820	3,004	5,287
22	STONEY FORK	LONNIE GIBSON	--	--	116	137	114	57	---	26	41	10	24,705	2,010	2,820
23	TABERNACLE	HAROLD BEAM	9	2	197	231	109	37	33	31	26	27	26,446	1,701	3,823
24	TROY FIRST	MARION E PARKER	6	15	340	423	331	91	---	76	98	23	78,171	10,000	13,244
25	VALLEY VIEW	RAEFORD W COOKE	--	--	20	20	21	---	---	---	--	--	7,801	502	788
26	WADEVILLE	JOHNNY GARDNER	4	--	107	113	87	66	---	15	15	--	17,175	1,153	1,879
27	WHITE CREST	GEORGE BRADSHAW	3	6	205	205	75	---	---	---	15	13	12,049	836	1,238
	WC - WATCHCARE	TOTALS	79		3710		2976		147		586		680,046		93,222
	MS - MISSION			80		4868		1419		694		193		51,623	

42. MOUNT ZION

			BPT	ADD	RSM	TLM	SS	VBS	CT	MUS	WMU	BRO	TOTREC	COOP	TOTMIS
1	ALAMANCE FIRST	TERRY HARPER	8	6	227	260	178	83	---	47	10	--	41,725	4,056	6,846
2	ALTAMAHAW	FRANK E HAITH JR	11	11	526	596	435	188	101	105	77	20	80,521	1,467	9,215

42. MOUNT ZION—Continued

CHURCHES	PASTOR (For Addresses, see Directory in Back of Book)	Total Baptisms	Other Additions, Letter, etc.	Resident Church Membership	Total Church Membership	Sunday School Enrollment	Vacation Bible School Enroll.	Training Union Enrollment	Church Music Enrollment	W.M.U. Enroll.	Brotherhood Enrollment	Total Receipts	Total for Coop. Program	Total Mission Expenditures
3 ANTIOCH	L O HARPER	4	10	316	389	206	111	22	49	59	46	44,354	1,440	5,908
4 BETHEL	ROBERT BRIZENDINE	--	2	200	207	74	55	---	13	37	--	18,725	527	1,807
5 BROOKWOOD	TOM BLAND	2	3	128	165	88	33	---	36	34	16	32,275	817	2,652
6 BURLINGTON FIRST	DALE O STEELE	17	37	972	1511	943	208	113	182	229	67	332,978	38,828	63,036
7 CALVARY	DONALD SWINNEY	--	--	671	724	688	---	---	---	--	--	------	------	------
8 CANE CREEK	MICHAEL GOUDELOCK	2	4	177	237	98	58	---	39	52	18	34,198	3,525	8,323
9 CITY LAKE	JOSEPH D LANG	4	--	158	187	104	48	32	29	31	5	31,300	1,096	1,913
10 COLONIAL HILLS	JOHN MONTY FOX	5	5	60	65	72	104	---	17	13	--	21,198	477	1,429
11 CROSS ROADS	LYNN BERTRAM	5	9	140	241	137	80	30	17	44	12	28,687	1,695	3,508
12 EASTLAWN	ELMER LEE JOYNER	9	--	398	450	322	77	8	83	45	1	74,418	3,345	5,464
13 EDGEWOOD	E L EPPERSON	6	3	118	187	127	70	---	24	8	1	25,261	474	2,710
14 ELON COLLEGE FIRST		6	3	253	299	237	45	---	50	25	40	44,174	135	1,042
15 FAIRVIEW	THOMAS ELLIOTT	8	10	165	230	97	93	---	43	38	--	27,904	3,323	5,167
16 FELLOWSHIP	KENNETH SIMPSON	11	11	223	223	102	90	47	41	25	23	24,720	2,304	5,234
17 GLEN HOPE	C C VAUGHN	28	33	861	943	755	170	1	86	112	60	177,423	8,438	24,481
18 GLEN RAVEN	BOBBY FANN	13	12	153	203	218	95	150	101	--	--	45,696	80	3,850
19 GLENCOE	ONDRA BLACK	--	3	187	231	89	42	8	35	24	--	25,460	2,436	5,365
20 GRAHAM FIRST	RALPH E JONES JR	22	21	978	1193	775	165	119	166	113	60	226,010	22,000	44,557
21 GROVE PARK	ROY P TAYLOR	22	35	838	996	772	527	107	172	133	87	188,823	25,333	44,632
22 HAW RIVER FIRST	WILLIAM LARRY THOMPSON	1	7	360	388	181	79	---	44	41	1	51,729	1,500	8,835
23 HILLSBOROUGH FIRST	THOMAS M DENTON	6	6	315	436	200	78	66	52	79	--	100,570	7,792	14,274
24 HOCUTT MEMORIAL	ROBERT MEDLIN	3	10	563	662	379	87	109	48	111	--	93,555	10,351	23,633
25 HOLLY HILL	JAMES HAROLD BALLARD	9	36	224	255	241	71	62	77	26	--	70,493	4,860	9,539
26 KINNETT MEMORIAL	ROYAL EUGENE AKINS	7	5	391	490	178	125	54	38	84	21	53,873	7,335	14,142
27 MARS HILL	CURTIS CLEMENT TYLER	1	2	251	251	176	50	---	33	20	1	54,748	762	11,777
28 MCDUFFIE MEMORIAL	JOHN R SMALL	4	3	95	125	86	56	---	25	19	10	17,760	1,035	2,241
29 MEBANE FIRST	CHARLES R LEMLEY	9	12	487	669	415	133	37	50	111	38	[illegible]	[illegible]	[illegible]

30 MEDFIELD MEMORIAL	JOHN S CLEMENT TYLER	1	2	251	251	176	50	54	38	84	21	53,873	7,395	14,535
31 MOUNT ADAM	ERNEST RUSSELL M	4	3	25	125	86	38	---	23	29	1	54,748	762	11,777
32 MOUNT ZION	JOE R HICKS	7	4	200	283	210	80	50	58	46	28	46,225	4,891	6,512
33 NALL MEMORIAL		--	--	---	---	---	---	---	---	--	--	------	------	------
34 NEW HOPE	FRANK L GRIBBLE	--	--	177	177	122	---	---	---	--	--	------	------	------
35 NORTH GRAHAM	WALTER JONES JR	9	14	66	88	72	73	---	38	14	6	24,340	320	967
36 NORTHSIDE	J HOWARD SILVER	4	--	292	383	199	60	---	44	72	--	65,324	6,880	12,940
37 OAK GROVE	HARLEY ANDERSON	--	--	120	172	97	74	63	35	41	--	21,441	296	2,410
38 OSSIPEE	DALE BROOKS	1	2	161	195	80	65	---	48	7	--	24,309	2,051	4,090
39 RIVERSIDE	CURTIS V OAKLEY	3	14	409	409	323	106	---	96	84	29	69,563	63	11,429
40 SWEPSONVILLE		2	2	305	419	217	112	33	48	66	31	50,531	4,118	7,984
41 WEST HILL		6	--	215	241	79	95	---	31	36	--	21,110	100	991
WC - WATCHCARE	TOTALS	256		12647		10006		1212		2034		2,452,781		409,016
MS - MISSION			348		15522		3806		2138		633		192,081	

43. NEUSE

			BPT	ADD	RSM	TLM	SS	VBS	CT	MUS	WMU	BRO	TOTREC	COOP	TOTMIS
1 ADAMSVILLE		MATTHEW O SEARS	25	44	590	786	618	286	162	127	84	51	134,775	22,839	32,052
2 BETHEL		JIMMY WILLIAMS	2	5	62	67	43	---	15	16	--	--	4,142	60	390
3 CABIN		L RALPH KENNEDY	10	3	147	197	105	78	---	18	--	--	13,554	444	1,833
4 CALVARY G			--	2	150	172	78	63	---	15	19	17	14,996	1,174	1,791
5 CALVARY K	MS	HOWARD H CARLTON	9	1	223	226	136	85	5	10	24	13	16,626	210	693
6 DAVIS GROVE		RONALD VARNER	--	--	94	135	56	---	---	10	9	--	12,566	1,110	2,153
7 DEEP RUN FIRST		BAILEY ELMORE	2	10	149	155	68	34	---	33	1	16	20,681	485	1,772
8 EMMAUS		JOHN WHITE	24	8	151	290	157	104	---	26	54	34	27,445	1,499	3,290
9 FALLING CREEK		JACK BRACKEN	4	4	281	384	319	100	24	122	86	68	42,090	3,083	8,998
10 FREMONT		J FRANKLIN TURNER	2	2	118	177	58	30	---	16	37	--	23,446	523	2,481
11 GLEN RAVEN		CLYDE SANDERS	--	--	90	151	48	43	---	---	15	--	9,590	125	709
12 GOLDSBORO FIRST		E LEON SMITH	12	40	877	1479	654	200	---	110	166	25	276,845	24,117	41,481
13 GRAINGER			--	10	170	210	110	69	---	---	16	--	14,186	177	960
14 IMMANUEL		MICHAEL HOLDREDGE	11	8	208	231	168	69	---	27	43	--	41,447	3,634	5,189
15 JORDANS CHAPEL		STAN MOSS	--	4	95	109	74	---	---	---	14	--	6,803	------	600
16 KENNEDY HOME			12	11	66	223	98	41	---	74	29	22	11,472	1,500	3,150
17 KINSTON FIRST		RAY K HODGE	8	16	1000	1513	471	157	37	135	154	51	202,602	19,000	160,789
18 LAGRANGE FIRST		KENNETH RAY JONES	4	5	137	208	76	54	---	37	15	--	32,243	1,865	5,083
19 LOVE MEMORIAL		MORRIS PAGE	16	13	283	315	251	176	58	36	47	24	47,690	5,531	7,317
20 MADISON AVE		HAROLD M MITCHELL	22	42	701	801	468	97	53	89	60	35	154,442	15,317	22,132

43. NEUSE—Continued

CHURCHES	PASTOR (For Addresses, see Directory in Back of Book)	Total Baptisms	Other Additions, Letter, etc.	Resident Church Membership	Total Church Membership	Sunday School Enrollment	Vacation Bible School Enroll.	Training Union Enrollment	Church Music Enrollment	W.M.U. Enroll.	Brotherhood Enrollment	Total Receipts	Total for Coop. Program	Total Mission Expenditures
21 MOUNT NELSON	RICHARD GANDY	4	3	179	201	142	144	---	41	56	45	69,199	3,494	3,938
22 NEUSE	DAVID F COX	--	12	242	281	188	93	---	21	53	18	26,554	2,147	2,100
23 NEW HOPE		9	3	345	438	241	141	---	32	53	26	76,058	4,260	6,482
24 NEW LIFE	WILLIAM I GAY JR	9	69	73	78	89	---	1	16	1	13	10,586	1,050	1,448
25 PIKEVILLE FIRST	JOHN CLAUDE SASSER	4	1	94	141	85	77	---	---	16	8	14,708	909	1,868
26 PINEVIEW		25	21	188	259	133	43	---	17	24	15	31,524	1,961	4,499
27 RIVERMONT	R LACY OLIVER	4	9	238	258	144	105	---	31	38	41	23,075	1,090	3,939
28 ROSEWOOD	JAMES C SEAMAN	5	14	157	273	228	68	1	48	67	26	53,848	6,853	11,245
29 SANDY BOTTOM	JOE EARL COKER	3	2	141	212	130	62	---	33	6	--	28,318	1,195	1,515
30 SEVEN SPRINGS	BILLY JOE SLOOP	11	12	229	264	143	67	40	26	40	15	29,621	2,472	4,954
31 SNOW HILL FIRST	WILLIAM S BROWN	8	18	303	366	249	78	---	49	84	16	63,547	2,538	4,244
32 SPILMAN MEMORIAL	MILTON L FISHER JR	4	7	460	622	400	105	55	88	52	6	180,112	9,829	16,659
33 TRINITY	R GRAHAM ELMORE	2	7	146	152	112	68	---	22	24	--	27,631	1,536	2,849
34 UNION	GERALD GARRIS	--	1	87	124	61	---	---	---	--	--	9,119	225	495
WC - WATCHCARE	TOTALS	251		8474		6401		451		1387		1,751,541		369,098
MS - MISSION			407		11498		2737		1325		585		142,252	

44. NEW FOUND

		BPT	ADD	RSM	TLM	SS	VBS	CT	MUS	WMU	BRO	TOTREC	COOP	TOTMIS
1 ANTIOCH	CHESTER C FISHER	6	1	60	94	43	---	---	---	--	--	------	------	106
2 BALL CITY		--	--	17	54	38	---	---	---	--	--	1,449	------	310
3 BEAR CREEK	GARY FENDER	1	--	28	40	19	---	---	---	--	--	4,048	------	------
4 CANEY FORK	JACK DAVIS	1	1	50	126	25	---	---	---	--	--	1,046	------	100
5 CHESTNUT GROVE	BILLY BROWN	7	2	63	164	75	59	---	---	--	--	------	------	336
6 CROSS ROCK	CHARLIE FREEMAN	9	2	53	72	43	---	---	[illegible]	[illegible]	[illegible]	[illegible]	[illegible]	[illegible]
[illegible]	[illegible]	[illegible]	[illegible]	[illegible]	[illegible]	[illegible]	[illegible]	[illegible]	[illegible]	[illegible]	[illegible]	[illegible]	[illegible]	[illegible]

7 CROSS ROAD	CHARLIE FREEMAN	7	2	63	124	75	---	---	---	--	--	9,048	------	------	310
8 FLATS OF SPRING CREEK	RUSSELL GILLESPIE	--	--	40	73	30	59	---	---	--	--	1,056	------	------	100
9 FRENCH BROAD	HOWARD C SELF	--	--	106	154	68	70	---	49	--	--	10,144	------	1,607	336
10 JONES VALLEY	GARY ROGERS	--	--	44	57	30	---	---	---	--	--	46,975	------	657	
11 LIBERTY	BILLY JOE PONDER	2	--	166	181	52	40	---	90	--	--	200	------	------	
12 LOWER BIG PINE	DANNY LITTLE	1	--	64	124	32	---	---	---	--	--	6,600	------	1,905	
13 LUSK CHAPEL		--	--	44	149	33	---	---	---	--	--	------	------	500	
14 NEW HOPE	CHARLES STOCKTON	--	1	70	187	55	---	---	---	--	--	4,126	------	------	
15 OLD BULL CREEK	CLIFFORD CABLE	--	--	149	197	85	---	---	---	--	--	9,698	------	1,464	
16 PAYNES CHAPEL	KIMSIE BALL	--	--	31	116	30	---	---	---	--	--	1,738	------	225	
17 PINNACLE VIEW	HOWARD H MANN	7	1	68	69	67	---	---	---	--	--	3,376	------	347	
18 PRICE'S CHAPEL	FRED HUNTER	--	--	41	56	33	---	---	---	--	--	------	------	------	
19 REDMON	GLENN REID	--	2	62	64	25	---	---	---	--	--	------	------	72	
20 UNION	LAWRENCE LINDSEY	5	--	132	194	75	---	---	---	--	--	9,630	------	376	
21 ZION	ILIFF SUGGS	4	6	121	184	62	---	---	---	--	--	------	------	1,548	
WC - WATCHCARE	TOTALS	47		1422		952						103,465		10,013	
MS - MISSION			16		2335		169		139						

45. NEW RIVER

		BPT	ADD	RSM	TLM	SS	VBS	CT	MUS	WMU	BRO	TOTREC	COOP	TOTMIS
1 BEAR CREEK	EDDIE JARVIS	35	15	216	324	148	155	91	58	--	25	32,848	1,585	3,755
2 BETHANY		--	--	249	279	146	135	66	18	--	6	33,583	300	2,725
3 BETHEL		1	--	63	104	66	45	---	9	--	--	15,910	------	2,015
4 BETHLEHEM	DAVID KINE	18	26	468	507	203	130	110	53	58	34	71,617	6,918	15,829
5 BEULAVILLE	GARLAND L FOUSHEE	6	7	233	350	248	98	---	66	104	--	70,000	6,975	11,650
6 BLUE CREEK	LAMAR F SUTTON	33	24	345	378	316	372	90	79	57	41	64,019	4,549	11,257
7 BROOKWOOD	FLAY S PRICE	13	26	264	658	324	160	70	93	34	26	65,374	3,000	8,987
8 CALVARY	WILLIAM RICE	39	27	304	400	178	95	---	57	66	36	45,274	4,150	6,748
9 CATHERINE LAKE		16	4	164	254	131	99	41	37	43	6	23,825	1,616	3,489
10 CEDAR FORK	PAUL T MULL	16	4	208	243	174	82	60	35	39	22	40,539	4,333	10,921
11 CENTERVIEW	KENNETH DURHAM	26	26	146	198	106	97	53	50	33	64	29,373	1,318	2,539
12 COMMUNITY		--	1	51	72	36	27	33	20	--	--	1,921	50	87
13 ENON CHAPEL	PAUL S ODUM	30	84	442	884	474	207	---	74	38	22	126,107	4,052	10,067
14 GALILEE	DON HUNNINGS	--	3	61	77	37	47	29	26	1	1	7,580	768	1,044
15 GRANTS CREEK		6	--	294	370	80	60	41	23	21	6	26,888	1,062	2,816
16 HALLSVILLE	STONEY OXENDINE	--	4	161	193	113	57	39	50	24	17	21,947	1,845	3,276
17 HARRIS CREEK		13	--	401	413	148	101	---	29	--	--	33,954	------	4,671

45. NEW RIVER—Continued

CHURCHES	PASTOR (For Addresses, see Directory in Back of Book)	Total Baptisms	Other Additions, Letter, etc.	Resident Church Membership	Total Church Membership	Sunday School Enrollment	Vacation Bible School Enroll.	Training Union Enrollment	Church Music Enrollment	W.M.U. Enroll.	Brotherhood Enrollment	Total Receipts	Total for Coop. Program	Total Mission Expenditures
18 JACKSONVILLE FIRST	JAMES B SIDES	18	75	622	917	397	120	---	34	85	35	176,754	12,610	27,115
19 KELLUM		4	7	450	503	171	---	20	13	6	31	35,086	3,905	9,130
20 MAPLE HILL		2	1	86	121	72	26	44	15	35	--	14,131	450	1,221
21 MAYSVILLE, FIRST		57	11	314	366	180	101	---	66	12	--	46,066	1,450	4,494
22 MEMORIAL	E F KNIGHT SR	4	--	243	293	112	69	---	27	--	--	31,300	1,065	5,699
23 MIDVILLE	ALVIN F BUTTERS	35	74	253	894	278	129	66	22	22	18	59,302	5,741	9,119
24 NEW HOPE	NORMAN KENNEDY	14	6	120	168	60	50	40	32	17	8	18,775	1,060	1,639
25 NEW RIVER	FRED A HIGH	29	31	505	680	406	270	210	106	52	16	101,664	4,813	13,706
26 PINEY GROVE	PERRY L SIMPSON	31	18	357	478	197	101	82	53	48	38	54,319	3,801	9,713
27 PROVIDENCE	CARROLL FONVILLE	9	8	232	261	151	98	73	20	35	9	44,160	5,401	15,509
28 RICHLANDS FIRST	NORMAN S AYCOCK	12	7	344	446	272	130	10	60	64	17	87,737	4,336	10,780
29 SALEM		4	6	286	414	207	124	36	29	14	14	33,000	789	2,528
30 SWANSBORO FIRST	BEN W COX	6	16	404	610	194	73	21	43	87	--	51,098		10,759
31 TAR LANDING	LEWIS MORENE	11	18	203	235	198	124	115	36	52	18	45,703	2,876	6,525
WC - WATCHCARE	TOTALS	488		8489		5823		1440		1047		1,509,854		229,813
MS - MISSION			529		12090		3382		1333		510		90,818	

46. NEW SOUTH RIVER

		BPT	ADD	RSM	TLM	SS	VBS	CT	MUS	WMU	BRO	TOTREC	COOP	TOTMIS
1 ANTIOCH	STACY CARTER	2	1	109	159	109	43	---	33	20	10	27,715	450	2,684
2 ARRAN LAKE		10	11	260	356	398	205	61	25	67	55	55,437	1,992	4,316
3 AUTRYVILLE		--	1	162	246	107	61	---	18	20	12	31,274	3,822	8,993
4 BAPTIST CHAPEL		--	2	257	384	237	73	---	43	46	13	38,721	3,036	8,804
5 BEAVER DAM	RONALD LONG	3	3	239	263	223	75	48	39	57	28	27,257	1,393	4,618
6 BONNIE DOONE	A R TEACHEY	32	33	500	1507	198	126	105	92	--	--	[illegible]	[illegible]	[illegible]

8 CAPE FEAR		[illegible]	2	17	115	163	93	---	56	23	51	--	19,933	1,313	[illegible]
9 CARROLL MEMORIAL		RAY CASSIDY	3	7	374	395	190	114	---	58	49	13	60,887	4,204	7,985
10 CEDAR CREEK		WENDELL PEARSON	3	8	324	388	216	61	38	59	49	28	56,820	4,614	10,889
11 CEDAR FALLS		W FLOYD BENFIELD	4	20	498	524	338	96	---	84	48	17	77,410	11,548	15,493
12 CENTER		C FLOYD HELMS JR	--	2	205	269	145	54	40	97	44	5	53,379	1,800	4,656
13 CENTRAL		MACON WOOD	19	34	204	309	138	107	56	40	36	16	29,601	287	1,604
14 CLEMENT		NATHANIEL JAMES MCMANUS	3	2	269	355	215	68	1	39	74	13	35,600	2,045	4,295
15 CONCORD		FRANK DAVIS	11	3	189	223	172	69	---	60	60	30	29,289	3,625	6,797
16 COOL SPRING	MS	OLIVA B JONES	--	--	13	13	17	---	---	---	--	--	7,472	280	985
17 CORINTH		DENNIS R GUY	1	8	81	120	87	47	---	38	17	--	12,139	262	1,544
18 CROSS CREEK TABERNACLE		BAXTER MAYE WALKER	26	4	276	401	246	191	109	69	110	71	27,787	300	3,307
19 CUMBERLAND		BILL FRANKS	12	17	372	378	336	226	---	94	61	15	45,838	1,636	8,196
20 CUMBERLAND UNION			--	2	60	80	56	36	---	12	40	21	19,257	182	1,910
21 ELIZABETH		LEMAR EILAND	2	4	249	273	275	79	---	54	45	34	50,635	10,200	11,857
22 EUREKA		BOB LUTTRELL	8	6	184	203	121	60	---	17	18	--	27,217	1,487	2,532
23 EUTAW HEIGHTS		ERVIN L GOSS	31	79	587	767	449	231	146	251	79	95	232,607	11,849	20,536
24 EVERGREEN		CLIFTON O CANIPE	--	2	76	181	80	65	---	---	--	--	15,600	------	255
25 FAYETTEVILLE FIRST		EDWARD GLEN HOLT	15	19	875	1290	686	162	242	98	173	69	245,460	38,771	59,677
26 FAYETTEVILLE SECOND			4	19	214	763	---	---	---	75	30	--	67,324	6,632	10,367
27 FAYMONT		VIRGIL WILSON	9	16	460	657	484	424	73	103	96	49	76,000	10,201	15,727
28 FIRST UNITED		JACK D CHURCH	--	71	71	71	95	64	---	47	13	--	12,899	------	200
29 GETHSEMANE		R W SAUNDERS	4	27	72	93	61	25	---	22	11	6	19,703	919	2,146
30 GODWIN			--	--	15	22	22	---	---	---	--	--	1,774	35	242
31 GRACE		DWIGHT W COOPER	26	29	542	816	360	213	104	60	65	37	85,464	3,131	9,336
32 HARMONY		THOMAS LAMBERT	3	2	122	202	128	50	---	35	38	13	27,410	1,679	4,155
33 HICKORY GROVE			6	3	118	147	117	35	---	30	25	--	20,729	650	2,409
34 HIGHLAND		GORDON LEE JOYNER	23	21	395	404	299	132	27	43	34	38	137,036	4,667	7,285
35 HOPE MILLS FIRST			18	12	260	273	170	81	61	45	25	15	42,197	------	468
36 IMMANUEL		T J FULK	11	28	553	719	218	76	47	72	72	31	86,973	10,418	18,176
37 JUDSON		M KENNETH WILSON	9	4	229	299	255	125	42	89	53	--	63,262	3,360	7,856
38 LAFAYETTE		JACK HINTON	50	107	950	1224	671	159	165	114	150	114	155,568	5,877	21,404
39 LAGRANGE PARK			10	25	252	421	202	150	81	49	45	38	44,582	3,912	4,884
40 LAKE LYNN		W E POPE	10	18	296	391	135	96	---	24	42	42	34,941	999	2,206
41 LAKE RIM	MS		--	7	96	161	57	56	14	---	--	--	14,436	1,159	1,604
42 LEBANON		GERALD L RHYNE	5	4	393	503	348	111	---	48	80	22	74,266	1,000	8,348
43 LIBERTY		WILLIAM N MAYNARD	--	--	86	104	31	---	---	---	--	--	5,333	------	100
44 LONG BRANCH		G N ASHLEY	1	5	197	213	123	72	---	51	58	--	21,238	270	2,268
45 MACEDONIA		ALBERT R EVANS	10	2	238	260	134	89	---	27	56	24	58,240	3,000	6,241

46. NEW SOUTH RIVER—Continued

CHURCHES		PASTOR (For Addresses, see Directory in Back of Book)	Total Baptisms	Other Additions, Letter, etc.	Resident Church Membership	Total Church Membership	Sunday School Enrollment	Vacation Bible School Enroll.	Training Union Enrollment	Church Music Enrollment	W.M.U. Enroll.	Brotherhood Enrollment	Total Receipts	Total for Coop. Program	Total Mission Expenditures
46 MAGNOLIA		LEON KEEFE	4	5	246	298	230	67	57	49	43	14	54,993	11,183	14,631
47 MARY'S CHAPEL		JAMES G KNOX III	1	1	83	138	119	44	---	22	16	--	13,950	------	1,455
48 MASSEY HILL		CARROL J CALVERT	10	4	546	674	302	115	118	143	72	50	121,435	1,250	8,420
49 MILL CREEK		DAVID T SHIRLEY	12	4	118	165	104	78	41	32	37	--	18,297	1,576	2,041
50 MINGO		ARCHIE HUGHES	--	--	140	182	163	41	---	41	43	30	29,968	360	4,265
51 MINTZ		EARL HALES	--	--	42	71	53	---	25	---	14	--	7,794	440	692
52 MOUNT CALVARY	MS	JAMES A BULLARD	3	--	39	39	59	41	---	---	15	--	165	------	542
53 MOUNT ELAM		W H CALCUTT	1	1	260	330	278	77	---	57	54	29	61,587	9,033	13,321
54 MOUNT GILEAD		EDWARD ROGERS	3	24	218	634	231	95	89	54	83	21	52,841	4,000	5,734
55 MOUNT PISGAH			8	6	323	420	233	125	---	31	66	27	59,323	3,619	6,398
56 NEW HOPE	MS	W HAROLD BRIDGES	34	40	240	259	172	---	---	81	54	29	52,681	2,858	4,045
57 PARKERSBURG		GARRETT HAYES	--	1	97	153	65	---	---	18	32	--	18,100	1,585	3,511
58 PETERS CREEK		HARVEY WHALEY	2	4	103	177	120	57	---	38	33	--	16,583	100	1,477
59 PINEY GREEN			1	2	191	290	196	70	---	42	23	--	31,049	1,695	4,872
60 PITTMAN GROVE		DOUGLAS MUSSELWHITE	4	3	144	144	83	104	---	48	13	--	14,917	350	925
61 PLEASANT GROVE		ALVIN LEONARD NIX	--	6	293	400	299	161	---	80	69	44	75,142	9,050	15,363
62 PLEASANT UNION		ROGER L JACKSON	11	1	300	309	215	115	---	63	60	41	36,723	2,437	5,492
63 ROSEBORO FIRST			3	--	281	309	185	32	25	63	30	--	57,981	1,448	5,417
64 SALEMBURG		ROGER H AYCOCK	1	4	291	359	258	59	---	66	67	--	61,997	6,559	13,145
65 SHARON		VERLIN R SECRIST	1	3	79	145	81	23	---	29	28	23	17,500	1,500	2,250
66 SHAW HEIGHTS	MS	DANIEL P STILES	8	7	107	174	80	78	30	12	28	19	21,247	408	1,048
67 SNYDER MEMORIAL		JAMES C CAMMACK	65	95	1530	1906	1591	400	446	496	266	152	757,521	98,225	156,718
68 SPERRING MEM	MS		3	2	45	72	54	126	---	21	10	12	18,428	1,427	3,188
69 SPRING BRANCH		JOHN GARDNER	11	10	226	318	195	104	---	41	75	--	53,229	1,061	3,468
70 SPRING LAKE FIRST		LINDSEY D MORTON	13	16	493	1152	435	331	125	52	48	46	86,929	8,058	13,139
71 STEDMAN		ROBERT A PHIPPS	2	--	214	327	155	78	---	51	49	--	44,805	3,000	9,511
72 STONEY POINT		[illegible]	[illegible]	[illegible]	[illegible]	[illegible]	[illegible]	[illegible]	[illegible]	[illegible]	[illegible]	[illegible]	[illegible]	[illegible]	[illegible]

74	TEMPLE	[illegible]	[illegible]	[illegible]	[illegible]	[illegible]	[illegible]	[illegible]	[illegible]	[illegible]	[illegible]	[illegible]	[illegible]	[illegible]	[illegible]
75	TRINITY	ALAN W GRIFFIN	15	9	419	595	240	---	70	73	38	16	90,534	8,170	12,044
76	UNION GROVE	PAUL HONEYCUTT	7	3	194	294	217	84	---	46	57	--	36,501	800	2,359
77	VILLAGE DRIVE	WILLIAM L OWENS	24	49	675	800	771	281	---	148	76	56	209,392	12,463	36,695
78	WADE	DON MATTHEWS	--	3	121	182	98	52	---	15	31	--	22,400	777	2,760
79	WALSTONE MEMORIAL	BOB WEATHERLY	24	33	400	597	187	110	52	89	89	35	80,475	10,489	13,081
80	WHITE OAK	M L HAYWOOD	--	1	112	196	148	41	---	18	21	--	25,688	584	2,028
	WC - WATCHCARE	TOTALS	704		21717		17566		2855		3889		4,786,484		733,265
	MS - MISSION			1079		30628		7612		4446		1680		378,757	

47. NORTH ROANOKE

			BPT	ADD	RSM	TLM	SS	VBS	CT	MUS	WMU	BRO	TOTREC	COOP	TOTMIS
1	ANTIOCH	CHARLES WILSON	--	--	40	70	70	---	---	17	27	--	12,712	600	1,877
2	ARLINGTON ST	BENNY JOSEPH LEONARD	6	8	549	767	377	71	26	78	155	54	118,263	10,721	20,353
3	AVALON	RONALD E BOWER	--	2	107	149	42	---	---	10	9	--	19,329	300	1,212
4	BATTLEBORO	HORACE WARD	15	8	158	208	90	65	---	47	35	--	33,424	2,213	3,757
5	BEAR SWAMP	CHARLES WILSON	1	1	55	146	59	---	---	19	17	--	21,828	4,850	7,315
6	BENVENUE	DAVIS BENTON	8	22	236	320	151	90	23	52	32	14	53,239	3,231	4,863
7	BETHLEHEM	ROY N PORTER	4	4	144	167	83	---	---	11	7	--	18,364	1,260	2,084
8	BLANDWOOD		2	1	88	117	57	46	---	28	29	--	16,113	1,635	2,408
9	CALVARY RM	J BRUCE WALKER	15	22	200	1025	755	197	---	193	171	49	148,182	9,059	20,146
10	CALVARY RR	JACK BOSTON	3	5	404	426	174	92	39	43	48	--	39,887	2,352	3,368
11	CHOCKOYOTTE	NELSON P VINSON	7	7	187	222	123	50	65	22	28	18	20,638	839	1,278
12	COMMUNITY CENTER	THOMAS R EDWARDS	2	1	202	262	108	43	41	47	24	--	23,797	600	2,876
13	CORINTH	JOHN SHERMAN	--	3	139	226	107	63	43	26	34	21	------	2,375	3,502
14	DARLINGTON	THOMAS V PEARCE	1	--	99	152	62	69	---	23	14	--	17,741	1,252	2,218
15	DAWSON	WILLIAM C MEDLIN	--	--	107	138	89	---	---	---	13	15	------	500	2,926
16	DORTCHES	EMMANUEL P PEGRAM	3	6	320	457	284	74	---	37	90	35	76,702	10,893	16,283
17	EBENEZER	PHILLIP QUALLS	--	--	36	64	28	---	---	---	--	--	8,188	150	700
18	EDGEMONT	WILLIAM LOUIS DOWNS	6	4	407	504	279	72	70	85	97	63	78,591	8,256	13,747
19	ELM GROVE	JESSE W MOONEY JR	6	2	140	160	153	45	---	34	36	8	46,139	1,456	5,768
20	ENFIELD	DALLAS W PRESTWOOD	5	--	405	567	342	94	---	80	90	--	134,368	16,531	23,687
21	ENGLEWOOD	WILLIAM A WALLACE	3	26	419	468	367	158	48	122	123	42	148,634	15,088	22,710
22	GASTON, FIRST	W E SHOTWELL	--	--	149	172	71	44	---	18	26	--	18,568	1,423	2,116
23	GETHSEMANE	PHILLIP QUALLS	1	2	100	132	73	50	---	7	--	--	23,487	800	2,197

47. NORTH ROANOKE—Continued

CHURCHES	PASTOR (For Addresses, see Directory in Back of Book)	Total Baptisms	Other Additions, Letter, etc.	Resident Church Membership	Total Church Membership	Sunday School Enrollment	Vacation Bible School Enroll.	Training Union Enrollment	Church Music Enrollment	W.M.U. Enroll.	Brotherhood Enrollment	Total Receipts	Total for Coop. Program	Total Mission Expenditures
24 GOOD NEWS	J CLINNARD BROOKS	6	8	92	102	85	57	12	43	13	--	25,754	960	1,668
25 HALIFAX	WILLIAM C MEDLIN	--	--	75	153	59	---	---	4	23	--	12,588	308	1,079
26 HICKORY	CHARLES C HARRIS	--	6	72	166	34	18	---	14	22	--	12,777	826	1,543
27 HOBGOOD	JAMES DRAKE	3	1	80	108	61	32	---	28	43	--	13,961	260	1,355
28 LAKESIDE	GAYLORD L LEHMAN	8	28	648	822	368	120	---	45	193	70	191,648	15,870	24,785
29 MACEDONIA	MACK STYRON	1	2	200	298	130	70	---	22	18	--	27,196	2,065	5,134
30 MEMORIAL	HENRY M HUGGINS	16	16	84	84	97	55	---	29	19	5	29,160	970	1,552
31 MOMEYER	JOEL P JENKINS JR	11	14	315	420	240	89	---	73	79	60	83,132	2,250	5,945
32 MOUNT HERMON	WILLIAM C WEBB JR	7	12	133	176	76	70	21	35	18	--	17,905	1,792	2,538
33 NASHVILLE	ROBERT DOWD DAVIS	--	9	384	469	269	92	---	78	83	--	86,198	5,754	6,796
34 NORTH ROCKY MOUNT	WINFRED PORTER	3	18	564	707	274	155	109	83	75	25	66,031	5,269	8,792
35 OAK LEVEL	HORACE V MURRAY	15	3	273	311	149	88	---	34	50	17	42,565	2,007	3,041
36 OAK VIEW	HARRY R KAHN	2	--	155	193	93	68	---	51	44	22	45,524	224	4,537
37 OAKDALE	HARRY FOWLER	25	14	497	589	299	250	95	77	126	43	74,023	5,027	5,676
38 PARK	DONALD ETHERIDGE	7	17	181	291	140	176	62	53	24	18	41,367	3,307	4,496
39 PARKWOOD	MARSHALL L PRIDGEN	18	21	461	461	364	337	40	131	120	98	130,712	7,106	16,069
40 PROCTORS CHAPEL	JOHN K COATES	12	9	283	329	181	68	---	93	42	19	52,759	4,019	7,396
41 QUANKIE	ROBERT D JESKE	7	4	319	378	123	110	61	50	44	22	23,746	2,205	3,091
42 RED OAK	RUCKER PRESTON BURNETTE	2	1	311	431	219	100	---	38	97	11	42,964	6,902	10,338
43 ROANOKE	STEVE HARDY	4	16	240	327	196	153	72	49	42	--	54,562	5,455	7,610
44 ROANOKE RAPIDS FIRST	MARVIN E FAILE	15	36	1336	1714	1788	185	294	82	57	6	235,163	300	25,389
45 ROCKY MOUNT FIRST	JOHN D CAVE	14	39	1244	1996	1257	271	---	177	302	136	352,813	22,741	40,352
46 ROSEMARY	B MARSHALL WHITEHURST	4	11	938	1231	533	78	---	67	175	96	139,387	14,300	23,919
47 SALEM	JOSEPH CECIL ALDRIDGE	1	--	115	147	105	44	---	24	29	--	16,979	1,300	2,152
48 SCOTLAND NECK FIRST	RONALD E FARRAR	1	9	629	973	394	119	---	170	178	35	122,622	8,156	17,677
49 SHARPSBURG	HARVEY L COPPEDGE	8	--	216	359	165	113	---	60	59	33	44,269	3,706	8,941
50 SOUTH ROSEMARY	DANIEL S [illegible]	[illegible]	[illegible]	[illegible]	[illegible]	[illegible]	[illegible]	[illegible]	[illegible]	[illegible]	[illegible]	[illegible]	[illegible]	[illegible]

[illegible]	[illegible]	[illegible]	[illegible]	[illegible]	[illegible]	[illegible]	[illegible]	[illegible]	[illegible]	[illegible]	[illegible]	[illegible]	[illegible]	[illegible]	[illegible]
52 SUNSET AVE	E COYE STILL JR	16	17	366	474	411	[illegible]	[illegible]	[illegible]	[illegible]	[illegible]	[illegible]	[illegible]	[illegible]	[illegible]
53 TILLERY	CHARLES BARTHOLOMEW	--	--	55	55	---	---	---	---	--	--	------	60	------	
54 TURKEY BRANCH	JULIAN C LONG	--	3	28	40	30	15	---	12	11	--	2,672	50	322	
55 UNION	JIM VICKREY	13	7	363	388	240	190	95	66	62	51	91,010	6,881	15,539	
56 WELDON	JOHN A BRACEY	1	7	213	213	166	47	---	72	62	15	53,711	7,031	11,250	
57 WEST EDGECOMBE	H EVERETT MARION	11	19	568	690	453	240	107	102	128	80	105,268	5,902	14,275	
58 WEST MOUNT	JOHN D PAYNE	11	12	296	311	221	132	66	58	82	41	63,800	6,620	10,983	
59 WHITAKERS	CLIFF HUGHES	--	--	70	100	29	---	---	12	8	--	10,951	1,079	2,020	
WC - WATCHCARE	TOTALS	337		17026		13661		1546		3587		3,583,043		482,190	
MS - MISSION			500		23052		5201		3083		1308		255,881		

48. PEE DEE

		BPT	ADD	RSM	TLM	SS	VBS	CT	MUS	WMU	BRO	TOTREC	COOP	TOTMIS
1 BETHEL	EARL JONES	2	--	69	160	67	49	---	---	13	--	14,163	247	227
2 BEVERLY HILLS	JERRY TOWNSEND	12	7	358	423	286	139	---	77	76	61	74,930	11,490	26,936
3 CALVARY	EUGENE MCNAIR	--	3	182	229	171	71	37	21	72	--	38,672	3,293	6,924
4 CARTLEDGE CREEK	R CLINTON BAILEY	5	9	174	190	103	44	---	20	21	30	29,130	2,451	4,903
5 COBB MEMORIAL	FRED A NORDAN	1	3	193	207	122	46	36	40	56	13	33,132	3,485	5,371
6 CORDOVA	WAYNE VUNCANNON	5	5	280	338	246	209	54	47	42	--	63,366	8,499	13,096
7 CRESTVIEW	WILLIAM KEARSE	1	4	98	112	103	35	---	12	32	20	27,713	2,289	2,740
8 DERBY		--	3	27	42	15	---	---	---	--	--	3,380	------	50
9 EAST LAURINBURG		10	8	152	166	130	66	---	---	30	7	32,241	455	2,852
10 EAST ROCKINGHAM	WILLIAM R DAVIS	15	10	167	201	130	66	---	50	33	31	34,760	951	1,450
11 ELLERBE FIRST	ROBERT Y THURKILL	3	--	360	404	322	98	70	44	66	--	51,570	4,015	9,145
12 FAITH	MIKE STIRK	7	2	167	178	105	110	51	56	39	26	32,343	1,368	3,505
13 GIBSON	ROBERT GREENE	--	--	98	125	41	---	---	14	19	--	14,120	150	880
14 HAMLET FIRST	BILLY G RIVERS	23	13	684	884	497	101	79	129	170	30	161,700	20,783	32,944
15 HAMLET SECOND	G SCOTT TURNER JR	6	10	469	547	553	268	38	109	86	37	106,795	12,235	23,390
16 HOFFMAN	JOHN JERNIGAN	--	3	42	88	62	---	---	15	--	--	7,738	100	335
17 LAUREL HILL	HERMAN M MALPASS JR	17	3	183	200	184	100	---	50	18	--	37,050	3,774	5,328
18 LAURINBURG FIRST	LAMAR J BROOKS	17	33	636	882	533	194	74	159	130	--	134,329	14,830	24,158
19 MARSTON	JOHN M JERNIGAN	--	2	32	45	40	---	---	---	--	--	11,044	923	1,335
20 MCDONALD	GARY WILLIAMS	1	6	194	213	108	86	41	28	46	--	30,341	2,165	4,489
21 MIDWAY	DAVID EDWIN HUDSON	1	5	98	98	69	50	---	53	54	--	22,163	54	1,733
22 MOUNT OLIVE	GORDON SHAW	3	--	250	313	179	105	---	28	62	14	42,162	2,539	6,171
23 NEW HOPE	JOSEPH LOFLIN	--	--	66	91	44	31	---	32	--	--	11,005	------	85

48. PEE DEE—Continued

CHURCHES	PASTOR (For Addresses, see Directory in Back of Book)	Total Baptisms	Other Additions, Letter, etc.	Resident Church Membership	Total Church Membership	Sunday School Enrollment	Vacation Bible School Enroll.	Training Union Enrollment	Church Music Enrollment	W.M.U. Enroll.	Brotherhood Enrollment	Total Receipts	Total for Coop. Program	Total Mission Expenditures
24 NORMAN		--	--	59	78	39	65	---	---	--	--	5,613	300	909
25 NORTH LAURINBURG	GEORGE HOLLIFIELD	3	7	167	167	81	90	---	55	9	27	24,105	1,011	2,376
26 OAK RIDGE	W T CURRIE	2	--	50	85	53	40	---	---	--	--	8,255	------	189
27 PEE DEE	LESTER ENGLISH	3	15	193	313	104	---	---	30	20	12	28,465	379	708
28 PINE GROVE	WAYNE TUTTLE	20	20	388	416	322	127	78	89	75	55	66,868	6,521	15,108
29 PLEASANT GROVE	DORAN E COOK	2	4	211	253	108	50	---	---	11	--	27,410	3,970	5,195
30 PLEASANT HILL	DAVID CHRISCOE	4	2	99	99	74	82	---	---	--	--	15,122	100	1,878
31 ROBERDEL		8	1	383	418	275	113	60	54	43	33	42,196	324	6,827
32 ROCKINGHAM FIRST	WILLIAM W LEATHERS III	6	21	603	937	728	252	44	180	144	56	161,705	22,688	38,147
33 SARON	J C MCQUEEN	--	--	38	54	58	34	---	10	13	--	12,274	907	2,622
34 SCOTLAND ACRES	ALTON WATSON	5	--	46	61	57	---	---	26	--	--	8,234	------	110
35 SKYWAY		56	12	125	125	190	180	---	42	--	--	18,200	------	------
36 SOUTH LAURINBURG	JIMMY PULLIAN	5	4	119	119	46	25	---	---	--	--	12,974	140	189
37 SPRING HILL	ALTON A COBLE	--	2	105	192	144	118	18	12	33	--	32,161	2,136	8,157
38 STEWARTSVILLE	ROBERT T REA	26	12	238	285	261	177	98	33	72	31	56,731	1,499	3,641
WC - WATCHCARE	TOTALS	269		7793		6650		778		1485		1,534,160		264,103
MS - MISSION			229		9738		3221		1515		483		136,071	

49. PIEDMONT

		BPT	ADD	RSM	TLM	SS	VBS	CT	MUS	WMU	BRO	TOTREC	COOP	TOTMIS
1 BESSEMER	VICTOR S DOWD	2	3	641	760	407	123	37	38	91	--	107,145	21,556	40,792
2 BUCHANAN	ALFRED E LAWHORNE	--	13	190	222	163	119	---	32	--	--	41,263	1,000	3,613
3 CALVARY	K RICHARD KIDD	14	15	504	529	382	95	57	53	58	50	117,611	5,364	5,684
4 CAMP HERMAN	JAMES B CLIFTON	3	5	198	219	121	40	---	30	17	--	31,890	223	2,469
5 CENTRAL CHAPEL MS		--	--	---	---	---	---	---	---	--	--	------	------	------

6 CENTRAL HIGH	JAMES B CLIFTON	14	15	504	529	382	19	---	32	--	--	91,263	21,806	40,797
7 COLLEGE PARK	C AUBREY MCLELLAN	5	15	198	219	121	40	---	30	58	50	17,611	1,000	1,[illegible]
8 COMMUNITY	DAVID F BAYS	4	--	118	205	140	112	10	39	17	--	39,672	1,364	3,685
9 ELLER MEMORIAL	GERALD C PRIMM	4	9	364	376	469	121	96	90	69	12	129,015	1,261	12,495
10 FLORIDA ST	ROBERT J GOODE	7	--	973	1170	1063	65	140	204	96	26	212,108	16,308	34,990
11 FRIENDLY AVENUE	A LEROY PARKER	22	62	1293	2093	1314	293	80	185	518	62	485,345	57,234	72,146
12 GATE CITY	WILLIAM E CLAFFEY	15	35	222	244	317	224	90	44	69	13	93,205	5,630	12,480
13 GETHSEMANE	DON MOODY	--	--	92	105	76	52	18	16	14	--	18,930	1,146	3,891
14 GIBSONVILLE FIRST	NORMAN HARRIS	--	--	402	546	240	131	61	39	81	93	65,821	3,271	7,674
15 GREENSBORO FIRST	ALTON H MCEACHERN	61	143	2932	3800	2568	378	---	306	498	56	966,465	218,272	320,264
16 GUILFORD	T W ESTES	28	44	633	808	592	164	130	101	85	43	166,396	22,091	27,170
17 HILLCREST	MAX G REECE	2	22	389	491	286	119	---	65	71	45	57,782	6,151	12,752
18 HUNTER HILLS	ADRIAN HARRIS	44	59	338	386	319	85	53	64	46	45	68,709	3,523	7,705
19 IMMANUEL		28	6	690	933	427	---	---	91	128	24	125,972	6,750	16,843
20 JESSUP GROVE	JOE R BRYANT	--	2	173	232	191	60	---	53	42	16	37,071	1,260	2,878
21 LAKE TOWNSEND	A C SCOTT	--	5	46	47	47	60	---	2	15	--	16,044	43	218
22 LAKEVIEW		5	5	39	39	45	90	---	26	--	--	7,852	------	------
23 LANKFORD MEMORIAL	CHARLES CROSS	3	11	116	121	78	---	---	22	16	--	24,723	352	2,221
24 LAWNDALE	JACK LYLES	17	42	973	1119	1083	197	138	234	144	33	289,281	53,654	67,215
25 LINDLEY PARK	RAY W BENFIELD	10	25	508	601	277	190	---	30	50	36	103,426	5,674	8,678
26 MAGNOLIA STREET	H D JACK ROE	6	8	341	349	284	141	---	72	31	13	102,819	12,257	16,001
27 MCCONNELL ROAD	RICHARD F EVERHART	1	1	103	197	69	35	---	33	--	--	31,040	------	1,567
28 NEW HOPE	LUTHER L BRAME	8	7	132	132	92	108	---	54	--	--	30,661	------	1,274
29 NORTHEAST	JAMES C MOONEY	6	10	215	232	194	85	16	49	34	46	53,633	1,875	3,828
30 NORTHSIDE	EUGENE HARDIN	6	6	331	370	269	90	---	42	40	--	78,349	9,682	18,852
31 PARKWAY		13	24	612	843	521	166	---	98	78	39	150,998	7,828	16,873
32 PINECROFT	ROBERT A CLINE	5	3	320	354	151	45	---	34	35	8	38,352	1,890	5,632
33 PLEASANT GARDEN	VERNON WILLIAMS	25	38	952	992	638	195	134	166	144	52	146,159	23,192	39,288
34 PLEASANT GROVE	ROBERT W PHELPS	22	21	280	368	243	95	---	40	54	50	66,000	4,610	6,707
35 RANKIN	ROY V THORNBERRY JR	7	9	360	483	210	124	49	69	83	1	82,747	6,450	11,902
36 REEDY FORK	JAMES E TALBERT SR	9	20	615	848	417	130	84	90	83	39	129,246	------	9,427
37 ROCKY KNOLL	RALPH F WEBB JR	10	13	643	687	424	150	80	53	102	41	133,220	7,063	13,732
38 ROLLING ROADS	JULIUS H LAMBETH	16	22	386	453	335	80	---	68	59	28	83,759	3,568	11,283
39 SEDGEFIELD	OTIS W DAVIS	2	15	90	98	89	---	---	---	12	10	23,798	600	1,200
40 SHARPE ROAD	THOMAS C WILLIAMS	29	8	393	440	346	170	73	73	106	44	112,225	4,124	14,074
41 SIXTEENTH STREET	RALPH W KNIGHT	3	11	894	1143	592	117	86	136	111	54	175,483	11,047	37,591
42 SOUTH ELM ST	JAMES R THOMPSON	10	11	455	558	242	100	---	36	--	--	113,479	------	37,027
43 SOUTHEAST	JIMMY EDWARDS	--	--	---	---	---	---	---	---	--	--	------	4,952	------

49. PIEDMONT—Continued

CHURCHES	PASTOR (For Addresses, see Directory in Back of Book)	Total Baptisms	Other Additions, Letter, etc.	Resident Church Membership	Total Church Membership	Sunday School Enrollment	Vacation Bible School Enroll.	Training Union Enrollment	Church Music Enrollment	W.M.U. Enroll.	Brotherhood Enrollment	Total Receipts	Total for Coop. Program	Total Mission Expenditures
44 SOUTHSIDE	CALVIN L CAPPS	12	3	293	298	300	117	155	65	100	61	133,288	3,300	25,360
45 STEVENS MEMORIAL	W F MONROE	11	13	325	340	227	103	---	39	68	45	57,759	860	5,289
46 SUMMERFIELD FIRST	C M HARRINGTON	7	12	492	530	337	153	114	133	94	44	70,028	6,136	11,943
47 SUMNER	WILLIAM E SLATE	14	6	396	396	176	104	73	---	58	42	56,908	4,895	7,484
48 TEMPLE	O G BUCHANAN	--	4	222	249	53	---	---	15	--	--	21,752	1,583	2,948
49 WILLOMORE STREET	BOBBY R INMAN	21	7	88	196	80	60	---	35	--	--	32,835	------	150
WC - WATCHCARE	TOTALS	527		21523		17420		1819		3542		5,295,505		989,701
MS - MISSION			822		26980		5266		3321		1195		558,351	

50. PILOT MOUNTAIN

		BPT	ADD	RSM	TLM	SS	VBS	CT	MUS	WMU	BRO	TOTREC	COOP	TOTMIS
1 ADVANCE	D RUSSELL MYERS JR	5	--	56	79	77	41	---	26	16	--	14,684	182	557
2 ANTIOCH	STEPHEN L WELBORN	27	22	523	523	261	112	---	55	79	16	78,002	------	18,458
3 ARDMORE	J L WILSON	16	30	1074	1512	907	89	---	117	216	48	329,341	33,120	51,884
4 BECK'S	PAUL WONDERS JR	22	11	826	948	836	245	145	234	205	99	326,702	72,171	79,648
5 BETHANIA CHAPEL MS	PETER GILLILAND	--	--	---	---	---	---	---	---	--	--	------	938	------
6 BETHANY		17	12	524	586	412	131	---	82	121	36	120,586	28,722	36,871
7 BRIM'S GROVE	ROBERT TAYLOR	7	2	172	351	218	125	91	67	71	46	35,962	3,074	6,711
8 BROWN MOUNTAIN	FRED C CHILTON	3	--	159	230	131	44	---	---	--	--	21,123	599	3,959
9 CALVARY		50	164	2564	2714	1866	800	420	456	63	91	711,354	25,000	142,628
10 CENTER GROVE	RONALD RYAN	--	7	181	209	123	70	---	26	--	--	26,281	2,764	4,412
11 CENTRAL	JAMES M BULMAN	2	2	189	212	125	72	51	---	55	20	27,234	1,598	3,078
12 CLEMMONS FIRST	THOMAS C WOMBLE JR	8	34	791	1001	937	230	---	306	154	33	202,854	28,087	45,832
13 COLFAX	L CLAY COOK	--	--	185	225	157	---	---	20	29	--	30,600	1,883	3,350
14 COLLEGE PARK	WILLIAM FOY MARTIN	14	13	635	726	485	94	38	102	82	--	180,527	17,119	35,662
15 CRESTWOOD	J MARION RECTOR	4	10	[illegible]	[illegible]	[illegible]	[illegible]	[illegible]	[illegible]	[illegible]	[illegible]	[illegible]	[illegible]	[illegible]

11 CENTRAL	JAMES M BULMAN	2	2	189	212	125	72	51	---	55	20	27,234	1,578	3,078
12 CLEMMONS FIRST	THOMAS C WEDMALE JR	8	34	791	1001	937	230	---	306	154	33	202,854	24,087	45,932
13 COLFAX	L CLAY COOK	--	--	185	225	157	--	---	42	22	--	30,600	1,883	3,350
14 COLLEGE PARK	WILLIAM FOY MARTIN	14	13	245	728	284	92	28	102	22	--	130,525	17,112	32,[illegible]
15 CONRAD	[illegible]	5	--	[illegible]	[illegible]	179	70	---	51	34	5	66,654	636	10,192
16 COOLEEMEE	[illegible]	4	--	655	655	197	70	---	51	34	5	66,654	636	10,192
17 EDGEWOOD	J J THORNBURG	4	--	655	655	197	70	---	51	34	5	66,654	636	10,192
18 FELLOWSHIP	VERNON C TROUTMAN	15	4	182	204	190	93	91	53	94	47	48,283	2,607	6,535
19 FOREST HILL	BENCY B SMITH	20	8	368	493	374	90	---	84	65	43	61,172	3,972	9,142
20 FORSYTH PARK	S LARRY CHILDS SR	--	13	216	257	124	---	29	21	21	--	51,354	3,374	7,399
21 FRIENDSHIP	FREDERICK CREASEY	4	4	160	227	158	61	---	44	30	15	31,379	816	4,326
22 GERMANTON	ROBERT A LATTIMORE	3	--	244	244	178	56	---	35	57	--	27,250	1,200	3,676
23 GLENN VIEW	G MELVIN CURLEE	3	1	424	514	341	164	---	25	70	--	82,441	10,377	17,596
24 GOODWILL	WAYNE HANES	4	4	223	308	183	98	---	67	17	--	54,442	4,182	9,776
25 GRAPEVINE	CLINTON NUCKLES	--	--	---	---	---	---	---	---	--	--	------	------	------
26 GRIFFITH	I TOMMY JOHNSON	6	22	369	399	256	113	---	67	62	42	69,421	6,650	8,840
27 HANES		--	--	463	463	231	---	---	---	--	--	------	------	------
28 HOLLOW RD	GEORGE HAUSER	--	--	---	---	---	---	---	---	--	--	------	------	------
29 KERNERSVILLE FIRST	W AMIS DANIEL	9	24	820	1033	545	271	---	92	132	68	292,910	27,963	35,367
30 KING FIRST	CHARLES EDWARD STINES	6	14	522	584	493	116	17	61	120	30	106,103	11,735	16,192
31 KNOLLWOOD	JACK R NOFFSINGER	35	44	872	1133	850	152	---	168	170	23	370,547	17,000	41,523
32 KONNOAK		8	8	416	454	376	131	74	133	78	55	106,064	11,143	15,623
33 LEAK MEMORIAL	HERBERT CAUDILL	1	--	47	123	52	40	---	---	14	--	8,360	580	856
34 LEWISVILLE	JOE D COLTRANE	7	21	438	479	380	79	117	85	72	55	109,777	5,365	7,961
35 MACEDONIA		2	1	206	246	150	105	36	46	51	14	28,243	2,700	5,578
36 MAIN STREET	V MANLY BENNETT	--	--	193	254	208	32	20	23	29	9	35,519	------	1,342
37 MINERAL SPRINGS	CECIL R CAVE JR	6	10	705	870	565	152	---	100	101	61	194,813	21,385	35,727
38 MOUNT CALVARY	HENRY M DUGGINS	1	5	116	116	90	76	---	29	--	--	21,913	170	582
39 MOUNT OLIVE	W H POPE	2	16	395	510	302	130	---	33	85	19	77,402	2,200	5,552
40 MOUNTAIN VIEW	JAMES M SAUL JR	5	4	153	198	87	38	---	40	23	--	16,256	36	1,860
41 NEW BETHEL	T G NEW JR	--	--	141	141	42	---	---	---	--	--	15,996	------	533
42 NEW HOPE	CHARLES CARVER	4	5	195	321	115	60	---	45	10	7	33,790	3,654	7,560
43 NORTHWEST	WILLIAM JACOB FURR	12	10	817	961	634	106	135	92	197	60	178,812	17,483	28,214
44 OAK GROVE	ARTHUR L REID	6	3	300	393	275	230	---	74	15	7	42,260	1,589	3,875
45 OAK RIDGE	JACK CAVINESS	--	5	331	357	218	90	27	54	12	--	31,481	990	3,904
46 OAKLAWN	W PAUL RIGGS	15	30	849	889	613	382	---	211	134	26	136,380	15,500	6,272
47 OLD TOWN	DAVID F MORROW	17	38	522	557	435	85	144	114	51	25	125,138	11,461	31,755
48 OLIVE GROVE		--	--	186	223	---	55	---	---	13	--	19,665	260	1,245
49 PARKWAY	H HALL POWELL JR	4	25	293	314	107	65	---	49	--	--	98,077	3,358	6,379
50 PEACE HAVEN	J SPURGEON HAYS JR	1	9	239	292	262	50	12	39	33	58	73,238	6,108	13,789
51 PETERS CREEK	BILL MORELAND	7	--	157	257	161	120	---	27	62	--	31,984	2,300	5,697
52 PFAFFTOWN	EDDIE T BRACKETT JR	10	19	186	195	221	95	---	73	45	12	51,050	900	2,148
53 PILOT MOUNTAIN FIRST	WILLIAM H EDWARDS	--	4	345	432	208	35	39	40	39	--	50,988	7,533	17,607

50. PILOT MOUNTAIN—Continued

CHURCHES	PASTOR (For Addresses, see Directory in Back of Book)	Total Baptisms	Other Additions, Letter, etc.	Resident Church Membership	Total Church Membership	Sunday School Enrollment	Vacation Bible School Enroll.	Training Union Enrollment	Church Music Enrollment	W.M.U. Enroll.	Brotherhood Enrollment	Total Receipts	Total for Coop. Program	Total Mission Expenditures
54 PINNACLE	DAVID HUDSON HORNE	7	4	174	294	97	75	---	35	--	--	15,509	74	385
55 PLEASANT VIEW	B A CARROLL	6	1	293	433	276	120	95	40	16	20	------	------	------
56 QUAKER GAP	MERVIN GARRISON	2	2	248	338	166	52	---	28	17	--	22,888	2,324	5,122
57 RED BANK	HARRY A GOBLE	5	5	116	192	100	44	---	34	14	6	19,123	2,180	3,227
58 ROBIN HOOD RD	ARCHIE V JONES	--	10	232	262	179	86	43	54	32	30	64,000	1,503	5,375
59 RURAL HALL	GRADY C DICKENS	2	6	289	355	234	73	---	44	64	3	76,480	5,000	8,627
60 SOUTH FORK		5	9	550	567	362	78	29	53	47	36	97,590	8,956	16,224
61 SOUTHSIDE	J WILSON HARMON	4	7	513	845	361	50	---	48	76	17	100,433	9,000	15,257
62 SPRAGUE ST	GLENN MURPHY	10	25	428	453	274	115	---	128	34	26	98,695	2,205	8,986
63 STANLEYVILLE FIRST		10	7	452	562	250	111	19	66	46	10	51,206	350	5,878
64 STONEY RIDGE	ROY G HOOVER	2	1	238	254	103	90	---	29	17	--	29,000	3	2,825
65 TEMPLE	ROBERT DAVIS BLACKBURN	4	3	57	61	51	---	---	28	9	6	13,355	500	719
66 UNION CROSS	E STEVEN AYERS	11	--	284	359	241	94	20	53	50	26	55,895	6,242	11,121
67 UNION GROVE		6	6	571	603	437	118	68	43	101	40	86,798	16,026	24,169
68 UNION HILL	R HOWARD WAGONER	6	3	159	177	113	---	---	27	32	4	34,751	1,833	6,016
69 UNITY		--	2	181	227	121	61	---	24	20	16	36,019	1,591	5,119
70 VIENNA	PERRY LINK	--	--	---	---	---	---	---	---	--	--	------	------	------
71 WAKE FOREST	WARREN T CARR	2	18	532	577	266	37	58	80	108	--	96,087	11,500	25,986
72 WALKERTOWN	JACK FLEMING	5	7	378	431	213	82	---	48	40	9	55,028	3,000	6,658
73 WALNUT COVE FIRST	ROGER B DOBBINS	10	3	381	506	305	156	---	58	65	16	58,059	4,913	10,261
74 WAUGHTOWN		4	20	654	854	411	148	---	66	99	--	195,604	14,600	22,318
75 WEST FORSYTH	KENNETH PAYNE	--	--	---	---	---	---	---	---	--	--	------	------	------
76 WEST SIDE WC	PAUL REECE	3	85	85	88	100	---	---	28	19	10	29,443	------	2,206
77 WESTVIEW	W E PETTIT	--	2	122	173	66	---	36	14	13	--	28,261	------	70
78 WHITE ROAD		--	--	---	---	---	---	---	---	--	--	------	------	------
79 WILLOW OAK	GORDON SCHUM	5	2	307	307	145	61	---	52	--	--	47,216	------	4,660

81 WOODLAND	R ZENO GROCE	--	--	---	---	---	---	---	---	--	--	------	------	------
WC - WATCHCARE	TOTALS	545		30328		22790		1923		4465		7,173,970		1,146,256
MS - MISSION			958		36491		7305		4917		1444		608,240	

51. POLK

		BPT	ADD	RSM	TLM	SS	VBS	CT	MUS	WMU	BRO	TOTREC	COOP	TOTMIS
1 BEULAH	DILLARD DAVIDSON	1	7	153	289	87	59	27	58	32	--	28,220	2,429	5,058
2 BIG LEVEL	GEORGE W LYNCH	16	1	149	199	116	44	51	---	--	--	28,258	1,800	3,828
3 BYARS	HENRY OWENSBY	4	7	100	109	84	77	---	---	--	--	11,458	------	469
4 COLUMBUS	FRED E RHODES	--	8	271	407	164	43	---	18	30	14	43,786	7,010	10,826
5 COOPERS GAP	JOHN T GODFREY	11	14	248	307	244	119	44	48	14	--	61,976	3,666	5,660
6 FAITH	RONALD GILBERT	2	3	114	145	98	73	66	23	13	18	29,028	873	7,593
7 FAITH TEMPLE	WILLIAM L PAINTER	8	--	76	76	69	46	37	---	--	--	7,174	------	50
8 GREEN RIVER	BOYCE BRADSHAW	7	1	163	201	124	34	---	29	11	--	24,069	600	1,951
9 HICKORY GROVE	T W SEARCY	2	3	176	274	184	105	86	43	33	12	43,456	1,327	5,181
10 MIDWAY	ALVIN JACKSON	4	--	128	174	52	53	22	10	--	--	19,647	244	1,350
11 MILL SPRING		--	2	155	225	73	34	28	25	21	--	19,035	100	611
12 MORGAN CHAPEL		--	--	94	182	74	38	9	---	22	--	16,451	360	1,244
13 PACOLET HILLS	BENSON HODGE	1	5	67	101	67	40	20	27	7	--	14,340	400	1,017
14 PEA RIDGE		--	1	119	180	103	33	---	27	--	--	25,351	200	2,312
15 PENIEL	WILLIAM C PATE JR	2	4	189	254	143	71	---	54	14	--	31,315	------	7,532
16 SANDY SPRINGS	WILLIAM LINNINS	14	5	200	311	118	40	66	32	63	19	39,084	3,194	5,910
17 SILVER CREEK	O LEE GREGORY	1	6	174	271	116	25	50	29	18	20	24,852	540	3,214
18 TRYON SECOND	T G GENTRY	--	4	138	138	53	---	---	---	--	--	14,376	507	1,313
19 WARRIOR MOUNTAIN	HERMAN A BRIGHT	--	4	36	70	31	25	---	---	8	7	7,880	577	1,337
WC - WATCHCARE	TOTALS	73		2750		2000		506		286		489,756		66,456
MS - MISSION			75		3913		959		423		90		23,827	

52. RALEIGH

		BPT	ADD	RSM	TLM	SS	VBS	CT	MUS	WMU	BRO	TOTREC	COOP	TOTMIS
1 APEX	RONDA E ROBBINS	7	8	476	631	494	115	---	127	98	20	110,360	25,201	35,747
2 ATHENS DRIVE	HARRY O GRIFFIN	5	15	365	439	267	124	---	56	63	46	84,170	9,097	15,663
3 AVERSBORO ROAD	JAMES R BOUSMAN	19	55	445	490	544	140	84	148	126	60	136,031	8,535	12,502
4 BAY LEAF	RONALD WAYNE ROWE	14	17	210	213	168	131	---	42	64	--	61,072	2,384	5,582
5 BETHANY		4	13	406	479	307	99	---	51	74	33	121,990	3,373	6,631

52. RALEIGH—Continued

CHURCHES	PASTOR (For Addresses, see Directory in Back of Book)	Total Baptisms	Other Additions, Letter, etc.	Resident Church Membership	Total Church Membership	Sunday School Enrollment	Vacation Bible School Enroll.	Training Union Enrollment	Church Music Enrollment	W.M.U. Enroll.	Brotherhood Enrollment	Total Receipts	Total for Coop. Program	Total Mission Expenditures
6 BETHLEHEM	ROBERT R BOONE JR	--	11	698	698	330	118	---	117	62	25	106,522	4,600	5,600
7 CALVARY	JOHNNY J SMITH	12	24	812	896	781	130	87	108	48	90	130,000	6,982	12,645
8 CARALEIGH	DOUGLAS O PONDER	--	4	430	515	221	75	---	20	54	--	37,845	3,915	6,132
9 CAROLINA PINES	JAMES ROYSTON	12	20	450	450	257	92	67	41	37	24	53,041	4,536	7,999
10 CARY FIRST	HARVEY L DUKE	33	77	1381	1855	1124	271	128	241	243	96	311,528	40,220	56,182
11 CENTRAL	W C BARHAM JR	6	11	332	518	255	115	---	65	80	26	54,997	5,072	9,747
12 COLLINS GROVE	C W BAZEMORE	3	--	25	27	32	---	---	---	--	--	5,575	150	1,540
13 COMMUNITY	PAUL W RASOR JR	--	2	72	94	41	---	---	10	11	--	14,212	780	1,844
14 CRABTREE VALLEY	CHARLES F STEVENS	3	26	221	239	242	30	67	45	40	1	72,976	8,498	12,900
15 CREEDMOOR ROAD	JAMES BURCH	4	26	377	437	264	114	---	67	69	15	71,868	4,894	7,584
16 EMMANUEL	L D HOLT	9	23	825	987	690	185	124	192	84	115	158,317	9,222	23,724
17 EPHESUS	LESLIE GILES	20	37	710	858	653	170	116	159	175	34	168,100	10,304	43,113
18 FAITH	LALON BARNES JR	--	7	84	89	82	50	---	---	--	--	21,844	------	114
19 FALLS	BOB BODENHAMER	6	19	208	323	101	45	---	40	34	12	33,551	3,334	3,831
20 FELLOWSHIP	TALMADGE S INFINGER	8	20	597	642	449	147	72	117	126	39	131,996	7,938	15,367
21 FOREST HILLS	JOHN E LAWRENCE	25	106	1537	1667	1568	456	384	246	189	277	435,595	89,536	131,832
22 FORESTVILLE	CLIFF SCARBROUGH	5	14	100	189	97	62	---	45	53	27	22,559	1,070	1,874
23 FULLER MEMORIAL	THOMAS G BASHFORD	1	2	118	123	33	18	---	20	--	--	10,718	537	31,753
24 FUQUAY VARINA	HORACE HAMM	9	28	723	896	612	130	18	171	108	20	166,978	15,976	24,278
25 GARNER FIRST	CHARLES TANNER	17	30	890	1079	658	189	50	123	191	23	145,771	13,250	20,309
26 GLEN ROYAL	JERALD F FOUNTAIN	17	20	545	616	350	174	36	62	57	54	73,342	5,695	11,578
27 GOOD HOPE		4	7	330	361	306	85	109	57	64	--	47,291	4,450	7,001
28 GREEN LEVEL		5	9	379	475	380	201	---	51	85	43	79,039	3,312	11,843
29 GREEN PINES	FRITZ E YOUNG	30	24	409	455	447	263	109	67	76	80	106,384	6,967	11,879
30 GREENWOOD FOREST	LUTHER G BREWER	16	50	717	785	803	185	173	131	81	85	238,290	9,680	14,844
31 HAYES BARTON	T L CASHWELL JR	16	28	1454	1747	1100	129	287	159	344	59	470,748	76,000	122,990
32 HEPHZIBAH	WILLIAM SANDERSON	16	9	419	522	347	198	---	34	97	--	63,994	2,298	4,788

32 HOWES CHAPEL		L L CASHWELL JR	16	28	1232	1727	1188	122	287	132	342	59	470,748	76,000	122,990
33 HIGHLAND		CARLTON MCDANIEL	3	6	359	422	261	103	---	51	53	5	73,000	3,275	6,264
34 HILLCREST		JAMES STEVEN BOLTON	2	5	351	414	325	120	---	64	69	61	75,088	5,060	11,365
35 HOLLY SPRINGS		MARK ARRINGTON	1	1	185	228	141	54	---	31	24	27	36,002	284	2,326
36 INWOOD		H WAYNE DUNN	5	9	282	389	168	59	---	31	30	--	46,332	6,843	9,227
37 KNIGHTDALE		GEORGE W PULLIUM JR	--	12	541	752	412	110	---	97	31	--	76,685	8,000	10,269
38 LEESVILLE			--	--	96	114	46	---	---	18	6	--	15,640	400	693
39 LONGVIEW		ROBERT L WEATHERSPOON JR	2	3	836	961	336	88	---	52	63	77	84,306	6,777	12,840
40 MACEDONIA		BUDDY VESS	7	5	170	249	98	24	---	16	41	--	40,844	1,636	1,144
41 MARY'S CHAPEL		ALVIN H THOMAS	15	2	94	163	61	43	---	28	--	--	8,686	308	389
42 MILLBROOK		W H PUCKETT JR	13	44	788	911	731	159	45	106	88	101	266,768	13,574	14,590
43 MORRISVILLE FIRST		FRANK KEELS	8	3	335	413	197	129	67	50	51	--	54,781	4,685	10,713
44 MOUNT HERMON		KENNETH HOLLAND	3	3	132	133	92	62	---	---	--	15	26,066	54	796
45 MOUNT MORIAH		HENRY C DOLLAR	2	17	427	514	309	110	49	62	102	26	44,700	4,211	6,524
46 MOUNT OLIVET			4	--	242	326	173	75	---	21	28	65	42,508	223	1,828
47 MOUNT VERNON		SHANNON SCOTT	12	--	201	254	123	133	---	22	45	--	42,861	750	4,785
48 NEW BETHEL J		JOE DAVID TURNER	10	5	219	305	173	85	107	42	62	20	33,061	4,277	8,296
49 NEW BETHEL R		ROBERT HALL	--	--	29	45	15	---	---	---	--	--	1,953	------	15
50 NEW HILL		ED HART	5	3	155	195	79	---	17	---	--	--	21,242	990	2,125
51 NEW HOPE		JACK F COFFEY	28	50	1186	1404	1175	299	---	182	93	68	239,881	39,600	49,222
52 NEW LIGHT		JACK O'NEAL	4	2	128	128	79	---	---	---	10	--	10,388	------	343
53 NORTH CARY		L M WOOLWEAVER	--	--	86	114	45	---	---	---	--	--	------	579	------
54 NORTH STREET		ROWE TEAGUE	--	5	447	477	167	48	---	24	56	--	48,850	6,552	5,475
55 OAK GROVE		ROBERT D WILSON	4	7	202	327	144	36	27	12	32	--	28,878	2,410	4,507
56 OAK RIDGE			3	3	160	218	106	128	---	40	25	--	16,024	420	960
57 OLIVE CHAPEL		RONALD MURRAY	4	9	383	502	374	80	---	94	73	57	84,997	11,790	22,584
58 PILOT		W M ENZOR	9	8	358	512	217	100	84	24	51	21	31,825	1,153	896
59 PINEY GROVE		C PAUL JONES	10	21	547	697	419	135	---	116	137	56	92,501	1,575	4,775
60 PLEASANT GROVE		M S TERRY	14	26	680	822	734	178	100	100	154	68	118,643	12,222	21,448
61 PLEASANT RIDGE		CAREY HEDGPETH	7	13	88	88	67	35	14	23	1	9	19,338	840	1,579
62 PROVIDENCE	MS	DAVID HORNER	--	--	---	---	---	---	---	---	--	--	------	606	------
63 PULLEN MEMORIAL		W W FINLATOR	12	47	682	784	383	23	38	75	120	18	167,890	5,040	8,956
64 RALEIGH FIRST		JOHN M LEWIS	14	46	1182	1653	1050	106	220	160	338	78	498,548	38,343	83,934
65 REEDY CREEK		BRUCE WARNER JOHNSON	7	15	114	135	120	84	---	39	23	27	28,782	300	910
66 RIDGE ROAD			3	3	514	614	334	75	77	60	129	57	146,944	13,080	15,214
67 RIDGECREST		ANDREW PICKENS	1	7	154	166	86	65	38	49	24	28	26,630	1,308	3,490
68 ROLESVILLE		J MARSHALL NEATHERY	7	37	711	765	640	150	117	116	148	81	120,401	22,665	31,264
69 SALEM		C GRADY LONG	17	35	553	634	458	235	46	103	102	62	91,860	4,500	11,657
70 SAMARIA		HARDWICK S HATCHER	3	9	345	461	193	38	---	54	30	28	67,943	3,828	7,599

52. RALEIGH—Continued

CHURCHES	PASTOR (For Addresses, see Directory in Back of Book)	Total Baptisms	Other Additions, Letter, etc.	Resident Church Membership	Total Church Membership	Sunday School Enrollment	Vacation Bible School Enroll.	Training Union Enrollment	Church Music Enrollment	W.M.U. Enroll.	Brotherhood Enrollment	Total Receipts	Total for Coop. Program	Total Mission Expenditures
71 SIX FORKS	B M SPENCE	--	4	121	245	94	75	---	44	6	--	16,237	200	762
72 SORRELL'S GROVE	MICHAEL BARRETT	6	4	118	152	95	60	---	49	12	10	16,375	300	725
73 ST JOHN'S	DEAN RAMEY	4	8	446	446	225	60	---	40	48	56	65,600	6,551	9,964
74 STONY HILL		7	9	253	353	147	56	---	27	12	30	42,874	2,534	3,221
75 SWIFT CREEK		6	15	257	357	207	125	---	59	43	17	55,843	2,030	5,516
76 TABERNACLE	T MARSHALL COLLINS	24	35	1286	1550	840	108	160	180	230	55	265,237	24,520	32,721
77 TEMPLE		20	19	1023	1237	799	220	117	149	109	103	226,205	16,800	25,944
78 TRINITY	TRAVIS STYLES	51	114	868	1000	861	254	215	190	133	108	273,056	25,253	48,666
79 TURNER MEMORIAL	STEVEN B SMITH	1	7	244	257	179	113	76	61	85	22	44,331	4,350	8,737
80 WAKE CROSS ROADS	JOHN A GRANT	15	9	574	749	432	179	102	114	175	56	75,913	4,605	9,387
81 WAKE FOREST	WILLARD BROWN JR	3	73	439	472	328	119	77	69	114	42	113,537	6,775	20,667
82 WAKE UNION	KENNETH LAWSON	10	20	233	247	119	92	---	49	26	12	34,340	276	2,148
83 WAKEFIELD CENTRAL	JERRY HICKS	2	9	278	414	255	78	---	52	74	99	46,285	2,400	4,703
84 WAKEMINSTER		3	2	86	128	88	52	---	14	11	--	19,445	523	2,946
85 WENDELL	BAXTER PREVATTE JR	8	29	493	643	534	168	---	113	75	--	131,220	6,063	10,909
86 WOODLAND		2	8	243	292	131	25	63	31	22	--	51,479	5,251	12,301
87 YOUNGSVILLE	JEFF G ROBERTS	5	2	187	238	103	66	---	22	12	--	42,986	2,500	4,032
88 ZEBULON	CHARLES D EDWARDS	12	19	492	684	437	114	---	61	75	--	98,705	16,060	20,636
WC - WATCHCARE	TOTALS	744		38348		30408		3767		6334		8,197,218		1,282,423
MS - MISSION			1589		46548		9374		6098		2969		742,955	

53. RANDOLPH

		BPT	ADD	RSM	TLM	SS	VBS	CT	MUS	WMU	BRO	TOTREC	COOP	TOTMIS
1 ANTIOCH		9	2	52	64	60	45	---	15	--	--	7,412	------	120
2 ARMFIELD HEIGHTS	B C OWENBY	7	6	81	145	100	115	---	43	33	--	21,072	2,536	2,625
3 ASBURY	JIMMY UPTON	7	5	305	305	219	92	---	---	--	--	54,388	120	4,951

4 ASHEBORO FIRST		VERNON B MCDANIEL	5	27	754	1119	581	135	---	127	232	48	172,000	19,316	42,612
5 BALFOUR			6	9	525	644	480	99	102	83	94	49	131,437	12,185	22,402
6 BEULAH		CURTIS L BARBERY	6	2	490	535	447	167	---	53	--	--	184,515	3,000	40,352
7 CALVARY		DAVID ALLEN THOMAS	--	--	27	65	45	36	---	14	10	11	13,734	682	1,469
8 CARAWAY		JOHN COPPLE	2	--	87	131	60	---	---	---	22	--	9,778	1,449	2,090
9 CEDAR FALLS		WILBURNE EATON	3	2	178	201	157	70	23	47	11	--	31,663	1,352	2,714
10 CENTER CROSS		ROBERT N HUNSUCKER	4	2	124	137	131	114	---	30	--	--	24,262	200	3,230
11 CENTRAL FALLS		J C MANGUM	6	2	264	344	223	---	---	83	63	23	45,264	1,747	4,914
12 CLEAR VIEW		TIM STRIDER	11	--	84	138	108	46	---	21	17	12	25,179	210	4,236
13 DEEP RIVER		THOMAS BROWN	3	2	218	293	184	59	---	53	48	23	41,382	4,373	6,777
14 FOREST PARK		ROBERT E ROBERTS	15	7	172	219	212	156	50	29	53	25	42,600	4,150	8,545
15 FRANKLINVILLE		M A PEGRAM	3	2	170	299	141	33	27	25	22	--	35,488	4,781	7,860
16 GLENOLA		CABOT INMAN	4	4	212	305	230	112	86	62	--	--	42,967	1,843	3,525
17 GRAVEL HILL		E E BAUCOM	2	--	156	182	117	50	---	---	--	--	24,024	383	1,227
18 GREYSTONE		CECIL JOHNSON	2	9	253	293	233	83	44	52	48	15	72,833	10,587	18,484
19 HUGHES GROVE		MARK S HODGES	--	--	292	292	246	---	---	---	--	--	------	------	------
20 HULDAH		THOMAS WALKER	8	4	201	241	143	124	---	46	--	--	49,629	------	5,676
21 JACKSON CREEK		BILLY JOE YATES	5	8	68	106	117	120	---	---	21	--	25,126	------	610
22 LIBERTY FIRST		REGINALD G DAWKINS	9	6	204	305	200	66	66	22	63	50	62,977	2,904	8,842
23 MACEDONIA		BILL SMITHWICK	3	1	259	274	144	73	---	36	14	--	35,119	1,487	2,299
24 MAPLE SPRINGS		ALBERT TAYLOR	2	1	97	122	73	---	---	30	22	--	40,285	1,431	2,193
25 MOUNT LEBANON		ERNEST MANGUM	--	--	74	119	81	60	---	28	12	--	23,400	1,100	3,742
26 MOUNT PLEASANT			3	2	232	252	172	45	36	51	47	20	35,707	2,300	5,839
27 OAKHURST		W CECIL BAUGHMAN JR	2	6	446	553	478	68	97	48	63	78	84,273	9,631	18,851
28 OAKWOOD PARK		CARL ZEIGLER	2	1	86	98	75	67	46	22	45	--	23,100	1,794	5,053
29 PANTHER CREEK		JOHN BEANE	--	--	45	62	65	45	---	---	--	--	7,960	------	29
30 RAMSEUR FIRST		JUSTUS MCKEEL	--	--	248	359	245	88	36	19	77	34	51,190	12,115	15,912
31 RANDLEMAN FIRST		R G PRATT	2	--	304	411	192	75	40	10	37	15	52,874	5,023	8,499
32 RICHLAND		THOMAS H SMITH	16	5	227	227	298	150	---	60	24	--	69,155	------	3,308
33 RIVERSIDE		CHARLES L LASSITER	1	--	75	146	113	53	---	50	--	--	17,645	86	483
34 RUSSELLS GROVE		TOMMY BUTLER	3	6	113	233	138	109	54	37	29	19	47,203	6,275	14,140
35 SANDY CREEK		KENNETH WARNER	1	2	97	133	123	63	21	20	31	14	20,373	120	1,823
36 SEAGROVE FIRST		JAMES A WOMBLE	--	--	128	129	125	---	45	28	--	--	20,041	------	194
37 SHADY GROVE		GRADY EDWARDS	1	1	148	181	113	51	35	24	12	--	29,127	609	1,435
38 SOPHIA		BILL BARNES	5	4	179	189	162	105	---	33	--	12	39,224	1,589	2,544
39 THE CROSS ROAD	WC	DON MCINTYRE	26	73	99	99	129	---	---	20	--	--	17,899	1,000	1,723
40 UNION GROVE		WILLIAM A GILLETT	13	10	494	573	432	365	87	131	84	89	125,024	9,447	49,688
41 WEST ASHEBORO		CHARLES MILLER	--	--	91	94	74	---	---	---	--	--	------	681	------

53. RANDOLPH—Continued

CHURCHES	PASTOR (For Addresses, see Directory in Back of Book)	Total Baptisms	Other Additions, Letter, etc.	Resident Church Membership	Total Church Membership	Sunday School Enrollment	Vacation Bible School Enroll.	Training Union Enrollment	Church Music Enrollment	W.M.U. Enroll.	Brotherhood Enrollment	Total Receipts	Total for Coop. Program	Total Mission Expenditures
42 WESTFIELD	BAXTER GALLIMORE	--	--	43	48	51	---	---	---	--	--	------	------	------
43 WHITES MEMORIAL		--	4	127	195	232	89	---	2	--	--	42,869	------	6,034
44 WORTHVILLE	CLYDE C DAWKINS JR	--	--	93	103	70	---	---	---	35	--	16,448	1,956	2,372
WC - WATCHCARE	TOTALS	197		8622		8019		995		1269		1,916,646		339,422
MS - MISSION			215		10963		3228		1454		537		128,462	

54. ROBESON

		BPT	ADD	RSM	TLM	SS	VBS	CT	MUS	WMU	BRO	TOTREC	COOP	TOTMIS
1 ANTIOCH	JAMES RONALD HESTER	12	9	416	596	395	130	99	83	65	60	84,069	4,100	17,656
2 BACK SWAMP	BEN MARTIN JR	--	--	36	69	31	---	---	---	12	--	10,380	350	874
3 BALTIMORE	HOYLE E LANGFORD	2	2	112	127	110	60	---	---	20	--	1,750	1,074	1,851
4 BARNESVILLE	RUSSELL L TALLEY	4	13	243	385	230	91	---	43	67	70	34,202	1,450	3,479
5 BEAR SWAMP	MIMS H FANNING	2	3	194	282	168	57	60	52	78	54	28,257	2,654	4,902
6 BEREA WC	CHARLES JACKSON	1	10	21	22	48	---	---	---	13	--	10,196	------	182
7 BETHEL	DAVID OLDHAM	--	2	47	67	37	26	---	19	--	8	6,017	------	500
8 BEULAH	J W BRITT	5	7	120	138	84	46	---	12	--	--	20,094	67	499
9 BLADEN UNION		6	4	204	259	166	50	---	---	12	--	24,552	2,448	4,436
10 BLOOMINGDALE	JIMMY ROGERS	2	3	163	237	133	24	56	23	19	21	13,438	500	1,281
11 BROAD RIDGE	DOUGLAS WORLEY	4	7	364	382	297	103	119	50	74	50	51,658	1,811	6,338
12 CALVARY	PAUL MORROW	1	4	70	128	52	40	18	24	15	6	15,385	997	2,389
13 CAROLINA	GERALD W WILSON	6	10	183	183	110	---	---	20	--	12	------	------	125
14 CEDAR GROVE	JAMES B PRESSLEY	3	9	243	311	125	45	45	37	22	12	35,686	1,217	3,769
15 CENTERVILLE	W L CHAPPELL JR	18	19	220	239	250	65	42	55	103	32	45,737	1,625	2,173
16 CLYBONVILLE	RICHARD EDWARDS	2	1	164	209	160	83	53	37	52	12	26,625	1,369	2,879
17 EAST LUMBERTON	NORMAN WHEELER	8	12	745	894	456	84	118	97	66	61	122,704	18,008	41,355
18 EPHESUS	RICHARD DOWLESS	7	5	101	203	79	44	21	39	17	--	15,977	191	590

19	FAIRMONT, FIRST	THOMAS L RICH JR	13	14	781	1110	782	128	143	101	194	86	197,191	40,944	57,550
20	FIVE FORK	J W BRITT	--	1	36	66	49	---	---	---	--	--	13,671	------	827
21	FRIENDSHIP MEMORIAL	FRANK TURNER	7	2	78	84	84	95	---	20	25	10	18,145	247	519
22	GODWIN HEIGHTS	LEROY A CALDER	20	9	490	597	350	110	67	50	113	160	102,792	13,616	17,285
23	GREAT MARSH	DAVID E MILLER	4	5	228	347	201	78	---	49	44	32	18,573	------	1,105
24	GREEN SPRINGS	J C HALLIBURTON	8	9	501	613	462	217	61	64	128	73	84,671	7,009	11,194
25	HOG SWAMP	VERNON WILLIAMSON	--	1	150	155	135	69	---	11	--	--	22,339	------	500
26	HYDE PARK	TONY WILSON	7	8	305	347	179	38	50	30	49	29	61,072	2,542	5,208
27	LONG BRANCH	J RANDOLPH BROWNING	7	13	471	537	245	128	65	24	66	53	67,906	6,085	8,765
28	LUMBER BRIDGE	STACY A WELLS	2	4	60	100	93	110	---	10	16	--	12,563	------	2,269
29	LUMBERTON, FIRST	RUSSELL T CHERRY JR	22	34	1629	2032	1751	477	204	316	447	210	567,842	71,530	104,578
30	MAXTON, FIRST	JAMES E HESTER	6	5	170	311	153	126	---	50	73	--	46,000	2,805	6,801
31	MCDONALD		--	--	40	44	47	---	---	---	--	--	13,183	150	659
32	MEMORIAL	A JOE POOLE	--	1	24	49	24	---	---	---	7	--	4,010	382	747
33	MIDWAY	BILL MCNEIL	4	17	109	141	67	52	---	5	2	3	13,682	36	131
34	MOUNT ELIM	JIMMY ROGERS	3	1	149	169	149	38	---	---	49	--	17,567	300	1,797
35	MOUNT MORIAH	MELVIN BROWN	--	2	49	84	53	---	---	---	19	--	10,307	760	2,330
36	MOUNT VERNON		7	4	108	175	90	---	---	21	15	15	26,690	150	2,312
37	MOUNT ZION	HARVEY R WHITE	1	1	40	80	40	23	---	---	12	--	10,332	------	281
38	NORTH LUMBERTON	GLENN MOREE	--	10	252	293	133	---	22	39	1	--	35,136	400	2,017
39	OAK GROVE	CHARLES JACKSON	2	4	75	137	110	---	---	14	--	--	12,176	------	1,200
40	OAKDALE	RONNIE E HINSON	5	4	128	310	129	49	44	18	28	21	17,492	837	434
41	OAKTON	HOYLE E LANGFORD	--	2	103	103	75	9	---	---	--	--	9,410	------	462
42	ORRUM, FIRST		--	--	62	135	106	40	---	37	31	--	9,371	175	866
43	PARKTON	FRANK N BOWERS	12	1	289	401	198	80	---	21	27	15	33,418	5,100	6,435
44	PLEASANT HOPE	DAVID B MCGUGAN	--	--	103	138	96	28	---	---	--	--	10,216	400	875
45	PROCTORVILLE	M WAYNE OAKES	16	3	194	266	179	50	131	43	60	36	36,535	1,958	3,748
46	RAEFORD, FIRST	BILLY C BEAVER	14	17	516	857	484	170	76	98	133	76	117,875	13,855	22,573
47	RAEFORD, SECOND	GEORGE D MCKEITHAN	9	13	190	235	86	105	28	36	29	--	23,311	648	1,573
48	RAFT SWAMP	CHARLES W RUSSELL	8	7	342	372	203	46	---	46	44	22	40,064	3,905	7,104
49	RAYNHAM	CLYDE SETTLE	6	1	156	206	144	73	44	21	30	10	29,555	200	2,535
50	RED SPRINGS, FIRST	OLIN D HEFNER	4	8	508	748	460	175	---	69	160	29	103,018	9,558	21,524
51	RENNERT		--	--	41	41	34	---	---	---	--	--	3,137	60	394
52	ROWLAND, FIRST	L LEE WHITLOCK	11	--	260	370	185	96	---	58	94	--	54,550	4,023	8,291
53	ROZIER	STACY A WELLS	--	1	55	75	60	---	---	22	16	--	18,371	800	2,861
54	SADDLE TREE	BEN MARTIN JR	--	--	28	35	41	---	---	---	18	--	4,217	300	757
55	SAND HILL	CLYDE SETTLE	2	6	134	148	138	78	36	35	28	8	28,340	200	1,455

54. ROBESON—Continued

CHURCHES	PASTOR (For Addresses, see Directory in Back of Book)	Total Baptisms	Other Additions, Letter, etc.	Resident Church Membership	Total Church Membership	Sunday School Enrollment	Vacation Bible School Enroll.	Training Union Enrollment	Church Music Enrollment	W.M.U. Enroll.	Brotherhood Enrollment	Total Receipts	Total for Coop. Program	Total Mission Expenditures
56 SHANNON	THOMAS HOGAN	--	--	64	70	23	22	---	---	--	--	3,632	363	741
57 SINGLETARY'S	GASTON HESTER	2	1	194	265	156	82	65	62	16	42	35,937	200	1,062
58 SMYRNA	FRANK TURNER	1	5	99	153	95	34	19	---	--	--	14,740	119	329
59 ST PAULS, FIRST	JOHN W WALLACE	5	12	407	497	397	84	---	94	55	31	86,513	9,197	15,229
60 ST PAULS, SECOND	JAMES W MEACHAM	17	5	206	258	215	105	---	31	62	13	38,740	1,702	3,890
61 TEN MILE	MICHAEL JOHNSON	1	6	242	362	199	86	51	62	63	--	30,998	1,248	3,533
62 TOLARSVILLE	JAMES D STSTRUNK	7	3	178	201	179	94	43	15	31	--	29,741	1,245	5,072
63 WEST LUMBERTON	E L COLEMAN	9	4	203	391	197	66	56	28	54	37	40,278	128	1,500
64 WESTSIDE	MERLE P JOHNSON	7	11	224	381	187	108	67	28	47	20	37,687	2,704	3,961
65 WHITE POND	HOYLE E LANGFORD	--	2	93	148	98	40	---	---	--	--	17,308	500	1,040
66 ZION HILL		3	8	179	265	164	68	58	54	26	16	55,444	------	2,055
67 ZION'S TABERNACLE	BAXTER J LEIGH	17	4	387	488	382	82	---	95	25	44	56,383	557	1,855
WC - WATCHCARE	TOTALS	352		14976		13037		1961		2972		2,888,856		445,507
MS - MISSION			389		20121		4507		2368		1489		244,799	

55. ROCKY FACE

		BPT	ADD	RSM	TLM	SS	VBS	CT	MUS	WMU	BRO	TOTREC	COOP	TOTMIS
1 BETHEL	ROBERT BARNETTE	2	4	96	170	71	77	---	36	--	--	21,302	------	1,368
2 CONCORD	ALLEN MULLINS	--	--	150	198	30	---	---	---	--	--	15,271	------	1,620
3 DOVER		--	3	213	213	77	32	---	---	--	--	19,903	------	1,529
4 FAIRVIEW	LARRY ROBBINS	12	6	234	294	196	115	---	70	40	--	65,837	------	7,633
5 FRIENDLY CHAPEL	HOMER A BAITY	8	6	60	82	74	78	---	48	--	--	9,536	------	1,132
6 GAY'S CHAPEL	BILL CREASON	10	1	120	224	96	72	---	25	32	19	21,610	------	481
7 MOUNT HEBRON		17	7	273	273	130	111	---	60	12	--	37,874	188	7,436
8 MOUNT NEBO	DENNIS L DYSON	2	3	122	128	93	62	---	54	17	--	25,217	61	1,160
9 PLEASANT GROVE	JACK PUGH	5	3	194	239	140	82	80	49	--	--	32,518	------	8,940
10 ROCKY FACE	NICKY TREADWAY	4	8	55	132	54	62	---	42	--	--	10,524	------	1,053

11	SULPHUR SPRINGS	PAUL CRATER	9	1	243	248	177	74	---	52	30	--	39,714	5,058	9,582
12	TAYLOR SPRINGS	J C GWALTNEY	4	1	147	258	44	89	---	24	--	--	18,392	116	1,206
13	WAYFOUND	NEIL GEORGE	3	1	82	82	44	40	---	25	--	--	13,442	------	817
14	WHITE PLAINS		8	4	269	269	138	101	---	---	23	--	27,115	88	3,889
	WC - WATCHCARE	TOTALS	84		2258		1364		80		154		358,255		47,846
	MS - MISSION			48		2810		995		485		19		5,511	

56. ROWAN

			BPT	ADD	RSM	TLM	SS	VBS	CT	MUS	WMU	BRO	TOTREC	COOP	TOTMIS
1	CALVARY	J A RICHARDSON JR	5	8	522	572	341	176	29	86	84	16	47,157	2,930	8,607
2	CANAAN	J D HOGSED	--	18	314	314	168	118	---	57	99	21	46,149	------	7,262
3	CHINA GROVE FIRST	EDWARD H DANIEL	14	8	331	401	266	93	66	46	106	49	63,443	7,099	11,754
4	COMMUNITY	CARL KINCAID	2	3	144	149	141	96	---	34	42	18	21,661	------	512
5	COOLEEMEE FIRST		31	8	631	785	719	306	88	31	75	38	97,432	8,430	25,659
6	CORRIHER HEIGHTS	JIMMY JOE THOMPSON	1	2	174	174	100	---	---	23	25	--	21,857	------	2,796
7	DUNN'S MOUNTAIN		5	7	241	291	240	63	21	32	46	11	45,063	2,872	11,306
8	EAST CORINTH	JOHNNY DANIEL	--	--	87	122	56	39	---	15	11	--	13,641	955	1,757
9	EAST SPENCER FIRST		3	3	139	177	88	71	---	20	41	22	12,717	728	2,037
10	EASTSIDE	SAM PASCHAL	4	4	108	108	81	63	51	24	13	--	12,868	1,033	1,675
11	EMMANUEL	JAMES L HARTSELL	3	9	236	273	129	35	29	16	25	11	27,755	4,726	7,388
12	ENON	T E ROBINETTE	--	6	295	347	251	81	---	30	70	--	83,887	10,745	16,416
13	FAITH	JAMES HONEYCUTT	9	11	314	335	333	104	102	28	75	48	69,484	11,012	12,949
14	FRANKLIN	GARY HOFFMAN	7	7	156	156	93	50	---	18	29	14	41,084	4,579	6,613
15	GOLD HILL FIRST		--	2	30	106	35	---	---	12	--	--	9,942	502	971
16	LANDIS	RICHARD HORN	17	18	665	665	482	265	71	129	236	16	171,070	------	29,016
17	MILFORD HILLS	GENE WILSON	2	15	320	351	197	23	---	43	30	53	68,131	2,500	6,675
18	NEEDMORE	GARY MORRISON	2	2	130	140	115	30	---	30	34	--	43,864	2,200	3,919
19	NEEL ROAD	HOWARD PLESS	4	2	129	130	107	90	---	34	22	38	52,709	5,611	8,022
20	NORTH MAIN ST	H WARREN RICE	10	6	278	333	199	48	46	20	69	--	83,144	6,792	12,023
21	OAKDALE	EDGAR R YARBROUGH	9	3	460	478	296	104	60	44	136	--	66,245	5,915	13,553
22	OAKLAND HEIGHTS	RALPH THOMPSON	1	3	150	155	61	45	7	27	25	--	23,600	600	2,036
23	PINE RIDGE	HAZEL ROLLINGS	31	14	169	197	150	74	---	22	18	--	35,233	2,606	4,031
24	PROVIDENCE	HULIN H ROBERTS	--	--	44	44	30	---	---	8	3	--	5,401	200	2,193
25	ROCKWELL	GEORGE JEFFERIES	2	11	254	300	191	60	---	43	35	--	41,615	3,656	4,535
26	ROWAN MILLS	W P LIPPARD	2	3	109	110	86	40	---	27	9	--	28,587	33	1,664
27	SALISBURY FIRST	FENTON MOORHEAD	18	59	833	1039	693	149	---	145	150	28	223,868	23,090	37,281
28	SHERRILS FORD ROAD WC	JERRY C SHOAF	--	--	---	---	---	---	---	---	--	--	------		------

56. ROWAN—Continued

CHURCHES	PASTOR (For Addresses, see Directory in Back of Book)	Total Baptisms	Other Additions, Letter, etc.	Resident Church Membership	Total Church Membership	Sunday School Enrollment	Vacation Bible School Enroll.	Training Union Enrollment	Church Music Enrollment	W.M.U. Enroll.	Brotherhood Enrollment	Total Receipts	Total for Coop. Program	Total Mission Expenditures
29 SOUTH CHINA GROVE	RAY CRAIG	2	5	255	285	123	78	---	50	52	22	33,618	2,603	3,406
30 SOUTHSIDE	A C STARLING	7	6	562	562	157	35	---	48	18	--	45,000	------	1,381
31 SPENCER FIRST		5	6	334	472	317	90	80	82	107	18	71,233	7,150	12,582
32 STALLINGS MEMORIAL	JAMES P HARRIS JR	25	30	845	1106	1046	557	94	149	143	--	267,892	35,003	43,111
33 TRADING FORD	BANKS W MULLIS	10	2	392	552	311	149	21	45	42	36	86,343	8,081	16,486
34 TRINITY	HAROLD D HUGHES	12	8	305	391	157	123	69	42	44	30	41,629	5,127	7,579
35 WEST CORINTH	STEVE HINSON	8	4	263	272	173	65	---	52	26	19	36,501	5,706	7,447
36 WYATT'S GROVE	CHARLES CABLE	7	6	143	143	68	---	---	---	--	--	14,514	1,223	3,900
37 YADKIN	A JOE NEWTON	4	12	115	145	71	43	---	32	20	15	16,168	412	578
WC - WATCHCARE	TOTALS	262		10477		8071		834		1960		2,070,505		339,120
MS - MISSION			311		12180		3363		1544		523		174,119	

57. SANDHILLS

		BPT	ADD	RSM	TLM	SS	VBS	CT	MUS	WMU	BRO	TOTREC	COOP	TOTMIS
1 ABERDEEN FIRST	CHARLES S HINSON	7	16	488	649	357	93	---	73	130	75	95,132	12,000	19,264
2 ASHLEY HEIGHTS	ROBERT L DENTON SR	17	7	201	294	214	98	---	31	39	--	27,807	2,246	2,695
3 BEAVER CREEK	WILLIE L BRYANT	1	--	82	98	80	58	---	20	14	26	19,009	153	1,138
4 BETHLEHEM	THOMAS HERNDON	--	--	157	255	204	---	40	15	62	16	38,320	1,606	3,396
5 BEULAH HILL	MAX A GILMORE	4	7	371	554	282	150	---	76	47	21	44,379	600	8,352
6 CALVARY	WILLARD J SINGLETARY	12	3	155	175	127	90	---	42	37	--	14,262	150	723
7 CAMERON		3	7	215	290	197	55	---	52	60	38	31,052	2,791	4,672
8 CARTHAGE FIRST	MICHAEL C BLACKWELL	4	9	275	316	183	60	15	44	60	64	59,096	6,415	10,849
9 EPHESUS	EDMUND WARREN JR	10	--	255	282	228	92	---	27	53	52	27,191	2,981	5,653
10 FAIRVIEW	DAVID POTEAT	10	5	115	149	128	159	---	23	16	--	16,789	1,650	3,789
11 FLINT HILL	WILLIAM HANCOCK	7	--	148	150	144	---	---	45	--	--	56,154	------	10,844

12 HIGHLAND	DONALD H DANIELS	--	--	120	120	151	---	---	59	--	--	20,000	------	1,695
13 IVES MEMORIAL	LEE PROCTOR	14	6	336	415	262	194	1	70	78	37	61,726	4,649	8,050
14 LEMON SPRINGS	TOM BARNES	5	6	232	254	188	142	73	---	56	17	45,327	1,255	5,457
15 NEW HOME	W D POWERS	--	2	103	115	94	---	---	---	--	--	4,264	------	327
16 PINE GROVE	B L MANESS	9	9	147	147	133	91	---	33	31	--	20,703	------	1,057
17 PINEYWOOD	JIMMIE PHILLIPS	--	--	153	313	115	80	---	28	--	13	36,684	------	2,600
18 PLEASANT HILL	ROY M LITTLE	7	6	194	243	163	151	---	91	47	43	39,662	1,283	6,181
19 RED BRANCH	FRED MILLER	4	--	183	331	155	115	---	66	21	--	31,526	150	3,996
20 ROBBINS, FIRST	C GENE BOOKER	2	5	216	281	188	57	91	42	53	14	55,939	11,727	19,275
21 SOUTHERN PINES FIRST	JOHN D STONE	22	56	593	757	324	155	90	105	84	60	132,966	11,917	23,008
22 TAYLOR MEMORIAL	EVERETTE HAYES	8	5	109	153	125	70	---	26	56	23	25,744	1,132	3,463
23 UNITY GROVE	HAYES RITTER	2	2	72	76	86	43	---	---	--	--	13,063	150	485
24 VASS	JESSE R MANSFIELD	4	1	169	195	81	45	---	31	24	14	41,240	1,891	4,500
25 WEST END FIRST	JAMES D STRICKLAND JR	10	2	222	266	150	86	---	49	61	14	26,738	1,663	4,352
WC - WATCHCARE	TOTALS	162		5311		4359		310		1029		984,773		155,821
MS - MISSION			154		6878		2084		1048		527		66,409	

58. SANDY CREEK

		BPT	ADD	RSM	TLM	SS	VBS	CT	MUS	WMU	BRO	TOTREC	COOP	TOTMIS
1 ANTIOCH	RUFUS CULLER	14	3	271	341	270	80	---	28	49	11	62,430	200	1,824
2 BEAR CREEK	GYLES SAUNDERS	5	2	127	155	119	45	---	45	8	23	20,000	1,861	2,518
3 BENNETT	ROBERT EARL WEBB	5	--	180	220	186	80	---	43	97	25	28,940	1,075	2,439
4 BETHANY	RANDY C ROPER	1	3	131	182	129	95	---	34	50	16	28,638	2,349	4,083
5 BONLEE	RONALD M KISER	2	--	125	172	106	42	---	13	25	--	16,859	400	1,313
6 BROOKDALE	WOMACK KECK	20	21	92	92	117	102	---	44	50	36	54,744	525	3,000
7 BRUSH CREEK	EDWARD LOWDER	8	4	265	282	205	12	63	35	51	30	54,642	2,100	7,876
8 COMMUNITY	J M JAMES SR	20	8	148	160	92	60	---	12	--	--	10,500	240	317
9 COOL SPRINGS	GERALD BRIDGES SR	3	10	372	456	295	203	96	63	87	63	71,350	2,750	10,782
10 EAST SANFORD	JAMES M MCGHEE	--	8	272	292	286	140	70	53	64	12	51,773	3,358	5,743
11 EMMAUS	ISAAC BLOCK	--	1	115	153	101	123	---	36	27	23	19,108	993	3,635
12 FALL CREEK	AMOS GARNER	5	1	168	268	199	75	---	64	60	31	34,698	300	3,299
13 FLAT SPRINGS	BEWEY M SHAVER	8	6	409	449	307	156	---	69	44	--	68,656	1,200	9,523
14 GOLDSTON	H BUEL CREASON	8	--	157	217	132	70	---	35	17	--	74,280	800	3,468
15 GUM SPRINGS	JIMMIE WILLINGHAM	6	--	69	118	74	39	33	14	24	--	18,641	800	2,761
16 HICKORY GROVE	C J BORDEAU	--	2	200	240	159	81	---	44	50	29	21,822	100	1,674
17 HICKORY MOUNTAIN	JOSEPH D CREECH	2	--	135	165	121	42	---	56	27	26	29,431	1,375	3,702

58. SANDY CREEK—Continued

CHURCHES	PASTOR (For Addresses, see Directory in Back of Book)	Total Baptisms	Other Additions, Letter, etc.	Resident Church Membership	Total Church Membership	Sunday School Enrollment	Vacation Bible School Enroll.	Training Union Enrollment	Church Music Enrollment	W.M.U. Enroll.	Brotherhood Enrollment	Total Receipts	Total for Coop. Program	Total Mission Expenditures
18 JONESBORO HEIGHTS	GILBERT W MCDOWELL	4	8	601	635	525	104	147	174	155	114	163,798	13,187	18,637
19 JUNIPER SPRINGS	LEARY KNIGHT	5	3	222	285	201	55	---	40	16	36	21,617	500	3,075
20 LOVES CREEK	ERNEST HOWELL	7	5	477	527	299	80	45	72	85	24	77,541	8,720	16,285
21 MAY'S CHAPEL	JAMES C BOULDING	--	--	20	36	12	---	---	---	4	--	1,400	150	695
22 MONCURE	HERBERT BROWN	--	2	111	138	64	19	---	13	12	--	15,579	1,152	2,819
23 MOONS CHAPEL	GARLAND BORDEAUX	4	2	210	259	172	79	78	40	39	34	46,139	4,230	8,012
24 MOUNT OLIVE		14	3	256	374	288	81	22	66	60	26	42,075	3,530	7,737
25 NEW SALEM	J D SHIFLET	7	3	68	89	49	40	24	17	16	7	9,078	125	755
26 OAKLEY		6	1	386	453	311	---	92	59	71	26	68,554	2,275	6,360
27 PITTSBORO	JOHN F ROBINSON	9	12	255	362	297	87	---	80	67	--	60,753	4,540	12,589
28 PLEASANT HILL	BILLY REYNOLDS	--	2	32	67	44	50	---	12	6	--	8,675	175	814
29 RIVES CHAPEL	BOBBY MCDANIEL	2	3	252	274	187	68	34	33	34	21	43,147	3,236	5,591
30 ROCK SPRING	BOBBY G BUNCE	1	9	113	177	100	41	---	22	9	--	12,889	330	1,237
31 ROCKY RIVER	CHARLES EDWARD BUTT	4	1	233	259	210	64	54	71	63	44	49,500	2,000	6,150
32 SANDY BRANCH	ALLEN OVERTON	2	2	286	344	248	78	104	68	66	38	61,948	5,250	13,832
33 SANFORD FIRST	BOB D SHEPHERD	17	20	862	1233	733	191	232	185	264	97	211,006	31,175	59,050
34 SILER CITY FIRST	C R SMITH JR	6	9	545	687	376	212	18	74	199	7	91,466	8,500	13,600
35 STALEY	CHARLES SWANNER	4	2	159	175	138	51	11	47	36	10	22,925	2,328	2,797
36 TRAMWAY	WILLIE SHEPARD JR	6	7	322	356	196	142	84	76	50	30	47,241	4,693	6,676
37 TYSON'S CREEK		2	2	168	206	124	35	---	18	26	--	17,846	896	2,688
WC - WATCHCARE	TOTALS	207		8814		7472		1197		2008		1,739,689		257,356
MS - MISSION			165		10898		2922		1855		839		117,418	

59. SANDY RUN

			BPT	ADD	RSM	TLM	SS	VBS	CT	MUS	WMU	BRO	TOTREC	COOP	TOTMIS
1	ADAVILLE	CHARLES F COBB	26	17	671	671	511	153	55	88	49	43	140,293	9,167	27,106
2	ALEXANDER	R J HOGAN	10	9	394	469	278	89	96	72	76	31	54,997	3,000	5,615
3	BETHANY	GLENN L RUSHING	7	15	465	465	370	112	101	67	89	50	79,763	4,269	14,027
4	BETHEL	WAYNE BLACKWOOD	7	14	511	511	422	120	71	59	75	30	64,373	1,100	7,062
5	BIG SPRINGS	EDWIN MCGINNIS	3	4	167	288	170	68	---	61	29	14	39,309	3,259	4,833
6	BOSTIC FIRST	ERNEST ARNOLD	3	4	268	347	183	86	58	31	77	24	59,798	5,794	9,323
7	BROAD RIVER	B M STRICKLAND	4	6	75	221	65	54	---	33	7	--	20,267	294	2,480
8	CALVARY	GUY CABANISS	2	11	136	155	121	53	40	48	34	10	23,323	368	2,301
9	CAMP'S CREEK	CHARLES F MOSS	7	7	299	394	194	67	52	50	70	38	40,594	3,565	7,736
10	CAMPFIELD MEMORIAL	R F MAYBERRY	3	5	155	209	155	56	56	27	52	37	40,927	4,766	7,738
11	CANE CREEK	F J BROWN	--	2	139	186	120	46	---	33	26	--	51,589	1,226	4,633
12	CAROLEEN	RICHARD SPENCER	7	8	375	520	342	106	77	102	73	44	81,521	417	6,799
13	CHASE	LEWIS J HICKS	5	5	55	88	87	---	27	24	10	--	14,630	300	518
14	CLIFFSIDE	WILLIAM A STROUD	4	9	506	807	365	115	63	76	107	60	111,522	11,830	35,952
15	CONCORD	JOHN MEADOWS	10	4	171	311	196	80	32	43	37	26	50,199	3,530	6,474
16	CORINTH	T AD HOPPER	2	8	374	405	267	132	104	80	50	22	68,493	8,085	13,093
17	CRESTVIEW	BOYCE GREGORY	16	17	308	324	194	98	41	76	46	25	47,000	2,400	6,262
18	DRURY DOBBINS	DAVID P BLIZZARD	4	3	180	219	151	73	61	40	50	10	25,000	708	2,728
19	FAIRVIEW		--	--	100	129	94	62	23	---	--	--	11,710	357	1,151
20	FAITH	BOBBY WEST	4	13	149	149	115	55	---	---	--	--	15,150	199	6,755
21	FIRST BROAD	ARTHUR GRAHAM BROOKS	3	--	213	270	157	46	21	48	31	24	24,237	914	1,082
22	FLORENCE		5	9	589	839	575	93	132	82	88	10	130,113	21,103	38,827
23	FLOYDS CREEK	BILLY HOLLAND	6	27	546	641	315	125	129	92	115	50	94,894	3,851	13,659
24	FOREST CITY FIRST	ALBERT A YOUNG	15	15	952	1036	646	200	---	150	141	61	212,189	45,166	69,517
25	FOREST LAKE	CHARLES DICKENS	1	9	72	81	61	76	---	42	23	17	16,792	601	1,467
26	GANTTS GROVE	HASKELL SIDES	11	4	108	167	107	88	---	41	41	2	34,517	4,442	6,313
27	GLENWOOD	KENNETH BROCK	4	6	322	333	177	110	121	62	50	16	46,914	1,000	5,721
28	GOODES CREEK	J HUBERT STREET	15	9	228	238	149	120	55	46	35	33	80,958	750	2,989
29	GRAY'S CREEK	VERNON BUCHANAN	8	6	173	224	178	86	70	48	37	--	40,735	283	1,606
30	GREEN CREEK	JACK B WEAVER	3	12	282	369	259	119	---	87	33	--	58,164	4,142	7,722
31	HARMON STREET		28	20	307	376	303	181	75	57	65	37	64,220	1,483	3,786
32	HARRIS FIRST	JERRY CRISCO	2	11	91	116	53	45	---	---	--	--	11,313	111	530
33	HAYNES MEMORIAL	OLEN L KENDRICK	--	2	82	163	80	36	---	17	12	--	31,771	1,016	1,202
34	HENRIETTA FIRST	JAMES YELTON	1	4	280	415	197	80	42	34	30	9	27,671	1,479	4,462
35	HICKS GROVE	CHIVOUS SUTTLE	6	7	220	335	142	72	65	31	50	41	38,388	5,128	7,311
36	HIGH SHOAL	PAUL T BROCK	1	2	215	270	136	80	41	32	38	16	32,207	2,086	3,947
37	HOLLY SPRINGS	WADE HUNTLEY	2	4	323	397	327	102	---	62	--	--	122,731	200	14,994

59. SANDY RUN—Continued

CHURCHES	PASTOR (For Addresses, see Directory in Back of Book)	Total Baptisms	Other Additions, Letter, etc.	Resident Church Membership	Total Church Membership	Sunday School Enrollment	Vacation Bible School Enroll.	Training Union Enrollment	Church Music Enrollment	W.M.U. Enroll.	Brotherhood Enrollment	Total Receipts	Total for Coop. Program	Total Mission Expenditures
38 LAVONIA	JOHNNY M HUNT	22	16	202	227	145	55	54	40	40	--	50,824	1,578	4,307
39 MOUNT HARMONY	FORREST K DAVIS	2	6	172	237	124	64	48	41	20	8	27,362	292	2,346
40 MOUNT LEBANON	ROBERT W CAMPBELL	14	13	119	134	129	148	60	48	46	43	26,266	700	2,134
41 MOUNT OLIVET	CLARENCE F SMITH	10	3	79	104	86	35	---	---	--	--	10,475	600	548
42 MOUNT PLEASANT C	RONALD W MCSWAIN	--	5	295	371	199	55	58	37	61	26	41,174	4,877	8,038
43 MOUNT PLEASANT R	W MELVIN OWENS	2	6	245	310	203	87	---	18	41	--	41,150	1,799	3,972
44 MOUNTAIN VIEW	WILLIAM RAY CROWDER	2	6	51	74	57	38	---	26	--	--	18,387	325	690
45 NEW BETHEL	JIM WILSON	--	2	79	83	91	35	---	61	--	--	11,793	------	100
46 PILGRIM	RAIN A COOPER	8	10	97	97	98	60	42	51	31	24	15,805	100	901
47 PINEY MOUNTAIN	JOHN H CLARK	7	26	88	258	88	115	---	51	--	--	18,898	100	2,480
48 PLAINVIEW		--	19	102	107	36	---	---	---	--	--	25	75	75
49 POREE'S FORD	BUSTER KING	--	1	46	70	40	---	---	---	--	--	7,287	------	25
50 PROSPECT		7	--	223	343	205	60	69	36	67	--	39,834	3,633	8,171
51 RACE PATH		27	22	897	1077	768	336	139	78	75	45	106,012	2,881	8,312
52 RIVERSIDE	B W LEACH	--	3	58	58	54	---	---	---	--	--	4,349	------	86
53 SANDY LEVEL	TULL HOLLIFIELD	5	4	213	329	128	93	45	73	12	--	25,024	88	5,552
54 SANDY MUSH	JOE RICHARDS	10	6	439	508	220	136	64	98	67	42	58,477	7,949	13,520
55 SANDY RUN	WILLIAM C HILL	5	5	244	353	212	90	82	47	66	29	51,272	5,202	12,933
56 SHILOH		1	6	330	390	216	65	34	50	36	8	39,767	1,114	4,525
57 SMITH GROVE	CLAUDE SIMPSON	5	2	147	177	136	130	---	53	30	19	25,855	720	1,609
58 SPENCER	A B BUMGARNER	11	6	909	1301	839	225	115	196	107	32	191,386	25,188	57,009
59 SULPHUR SPRINGS	THOMAS GOSSETT	5	16	190	248	154	75	46	65	74	26	29,317	2,016	3,156
60 TEMPLE	DANNY G POWELL	2	4	110	158	116	45	21	34	18	--	26,937	2,174	4,767
61 TRINITY	ARTHUR COLLUM	1	12	363	418	300	92	76	78	40	40	67,542	3,243	6,645
62 WALLS	ROBERT F TONEY	3	7	265	406	300	80	48	41	35	28	71,633	742	3,050
63 WILSON	CARL STREET	2	7	137	164	67	102	---	39	17	9	23,294	200	1,090
WC - WATCHCARE	TOTALS	386	[illegible]	16401	[illegible]	12373	[illegible]	[illegible]	[illegible]	[illegible]	[illegible]	[illegible]	[illegible]	[illegible]

60. SOUTH FORK

60. SOUTH FORK

			BPT	ADD	RSM	TLM	SS	VBS	CT	MUS	WMU	BRO	TOTREC	COOP	TOTMIS
1	AMITY		3	--	223	267	168	96	78	34	42	35	49,455	7,277	12,222
2	ANTIOCH	CHARLES MOSELEY	3	--	243	335	171	104	90	46	79	43	60,378	4,404	11,589
3	BETHEL	ALVIN HOYLE	1	--	71	191	112	56	---	37	33	12	32,477	3,001	4,718
4	BOGER CITY	BEELER J MORRIS	10	13	561	613	400	119	---	70	114	64	138,272	2,000	4,533
5	CALVARY	HAROLD L BROWN	10	6	280	426	318	189	153	85	92	67	97,413	2,500	9,291
6	CEDAR GROVE	PAUL CROTTS	--	1	142	142	93	46	25	22	19	12	42,718	1,020	3,204
7	CENTER VIEW	WALTER ADAMS	7	8	256	277	198	77	78	70	29	--	36,090	1,275	3,940
8	CRAIG MEMORIAL		7	4	130	230	123	72	---	27	39	--	34,908	3,711	7,373
9	CROUSE	HILLARD F TUTHEROW	3	3	47	49	53	51	---	---	17	--	12,113	70	1,504
10	DAVID MEMORIAL	LLOYD SPENCER JR	3	9	236	236	89	103	---	21	28	--	39,918	100	625
11	EAST MAIDEN	MELVIN D RABB	9	2	376	468	250	87	70	38	50	64	91,485	1,645	6,792
12	FAITH	CHARLES H INGLE	13	19	301	365	292	120	77	93	67	24	55,548	1,831	4,282
13	FELLOWSHIP	DARRELL BOST	9	16	264	296	112	71	---	44	34	37	43,240	2,819	4,792
14	FRIENDLY CHAPEL	BOBBY SIMMONS	13	11	187	215	153	91	---	51	--	--	41,569	------	2,613
15	GAINSVILLE	H F CONDREY	6	7	225	225	224	93	56	20	58	58	55,740	7,501	10,919
16	HOWARDS CREEK	J RANDY COX	5	--	73	97	63	---	---	---	--	--	3,340	25	11
17	HUDSON CHAPEL	WILLIAM D KING JR	6	--	136	150	85	---	---	39	--	--	17,852	300	625
18	HULLS GROVE	DANIEL FEATHERSTONE	8	2	347	367	245	100	96	28	69	17	65,573	5,100	10,784
19	LAWING'S CHAPEL	FOYD BENNETT	4	3	276	310	313	96	---	42	43	--	71,480	1,071	10,107
20	LEONARD'S FORK	G C WRAY	--	--	176	183	115	70	58	30	27	22	21,067	2,207	3,193
21	LINCOLN AVENUE	ALBERT C HELMS JR	14	9	473	520	365	149	133	117	104	45	117,759	25,183	40,671
22	LINCOLNTON FIRST	ROBERT A CANTWELL	7	38	578	737	624	100	78	131	174	84	324,237	22,076	39,203
23	LONG SHOALS		4	6	254	265	140	90	29	40	23	7	21,788	985	1,908
24	MACEDONIA	KENNETH GIBSON	6	14	300	339	199	85	57	47	42	24	67,197	6,033	10,247
25	MAIDEN FIRST	RAY RUMMAGE JR	4	18	552	722	408	73	89	103	75	49	189,217	26,870	33,487
26	MASSAPOAG	FLOYD KIRKSEY	2	4	154	154	93	70	47	34	15	--	13,292	25	498
27	MATHIS CHAPEL	JIM HARRIS	7	--	131	171	97	82	---	---	--	--	22,141	------	1,985
28	MOUNT ANDERSON	FRED A CARPENTER	3	9	300	311	282	130	98	70	64	64	52,061	756	4,302
29	MOUNT BUHAMA	DONALD W FERRELL	21	13	620	680	519	157	131	43	131	42	122,386	17,393	46,177
30	MOUNT ZION	RON RICHARDSON	5	2	179	194	161	92	58	38	56	28	37,629	2,512	10,703
31	MOUNTAIN VIEW	D HARDING CALDWELL	10	3	294	334	325	120	106	50	58	40	60,252	5,694	14,479
32	NEW HOPE	CHARLIE KEENER	--	4	74	74	74	43	---	60	17	--	26,727	------	767
33	NORTH BROOK	JOHNNY CROTTS	1	5	209	293	101	75	62	25	45	35	37,973	2,246	3,859
34	OAK GROVE	WILLIAM D KNIGHT	9	5	207	207	123	94	68	42	12	--	33,113	3,407	4,809
35	OLIVET	THOMAS HAYLETT	3	13	242	305	242	114	60	40	84	22	47,480	5,881	12,881

60. SOUTH FORK—Continued

CHURCHES	PASTOR (For Addresses, see Directory in Back of Book)	Total Baptisms	Other Additions, Letter, etc.	Resident Church Membership	Total Church Membership	Sunday School Enrollment	Vacation Bible School Enroll.	Training Union Enrollment	Church Music Enrollment	W.M.U. Enroll.	Brotherhood Enrollment	Total Receipts	Total for Coop. Program	Total Mission Expenditures
36 PEARL	JAMES W CALVIN	7	8	326	367	189	103	70	37	48	28	48,316	2,880	5,088
37 PINEY GROVE	DEWEY C PRICE JR	5	5	146	187	123	42	37	19	33	4	27,172	1,359	2,399
38 REEPSVILLE	HAROLD KING	2	9	320	349	216	134	105	55	86	51	59,682	7,647	15,199
39 RIVER VIEW	NATHAN L MAY	6	7	315	345	291	108	116	65	81	62	73,516	7,904	15,336
40 ROSELAND	J W CROUSE	10	14	151	151	64	---	23	33	18	--	12,368	736	1,228
41 SALEM	CHARLES N CRANFORD	23	21	430	556	327	203	---	75	95	86	96,884	3,067	14,064
42 SHARON	DEWEY CROUSE JR	--	4	141	172	119	46	---	---	15	7	26,944	2,028	4,076
43 SOUTHSIDE	JAMES F COLLETTE	5	12	328	392	219	115	102	58	51	33	70,388	9,618	16,667
44 TEMPLE	DONALD J MARTIN	1	3	101	107	23	---	---	---	--	--	5,223	------	133
45 WESTPORT	GUY P HELMS	16	18	266	353	236	157	105	139	80	34	78,061	7,012	11,136
WC - WATCHCARE	TOTALS	291		11641		9137		2355		2247		2,682,442		424,419
MS - MISSION			348		13727		4023		2118		1200		209,169	

61. SOUTH MOUNTAIN

		BPT	ADD	RSM	TLM	SS	VBS	CT	MUS	WMU	BRO	TOTREC	COOP	TOTMIS
1 ABEE'S CHAPEL	BUREN HASTINGS	4	6	241	362	265	102	---	75	54	118	72,288	------	18,498
2 BEREA	GWYN P SULLIVAN	5	2	356	378	239	60	109	43	--	--	55,441	7,530	11,343
3 BEULAH	CARROL CRAIG	4	--	86	172	92	70	49	39	27	--	17,277	73	1,310
4 CARSWELL MEMORIAL	NED PERKINS	3	5	113	139	103	42	41	49	22	16	18,882	274	1,620
5 CORINTH	CECIL BUFF	8	4	293	321	231	119	---	39	12	--	36,831	476	6,011
6 DROWNING CREEK	NORRIS BRITTAIN	6	4	32	72	68	---	---	---	17	10	6,075	150	272
7 FAITH OLIVE	BARRY LAFONE	1	--	89	120	120	72	---	---	--	--	8,962	15	816
8 GRACE AND TRUTH	WILLIE W FREEDLE	--	2	19	41	14	---	---	---	--	--	2,183	91	163
9 HILDEBRAN VIEW	STANLEY T BRITTAIN	--	4	36	75	63	---	---	---	--	--	------	------	------
10 HOYLE MEMORIAL	R A BRACKETT	--	2	29	29	29	---	---	---	--	--	2,881		

9 GRACE AND TRUTH	WILLIE W FREEDLE	--	2	19	51	14	--	---	---	--	--	2,962	15	816
10 MEADERMAN VIEW	STANLEY T BRITTAIN	--	4	36	75	63	---	---	---	--	--	2,183	91	163
11 LAUREL HAVEN	CLYDE T HOUSTON SR	--	4	15	30	37	37	---	5	--	--	9,388	235	537
12 MIDWAY	LEX WRIGHT	--	1	128	130	80	42	---	17	25	--	9,453	------	18
13 MOUNT CALVARY	DARRELL MILLER	--	--	108	108	75	---	---	---	--	--	------	------	------
14 MOUNT GILEAD	OTTIS COOK	4	8	134	174	134	55	---	---	17	--	15,322	------	226
15 MOUNT HEBRON	RALPH P GOUGE	17	9	315	393	252	130	87	27	68	63	63,994	6,362	9,935
16 MOUNT VERNON		4	--	262	337	203	68	65	42	46	41	44,225	5,746	10,915
17 MOUNT ZION	DEAN COFFEY	1	--	50	79	48	---	26	---	--	--	7,601	242	554
18 MULL'S CHAPEL		8	5	83	108	76	64	---	21	--	--	19,852	77	1,711
19 OAK RIDGE	KEITH STARNES	5	5	329	329	212	125	71	29	55	33	49,439	4,612	11,596
20 OLIVE GROVE	TERRILL CRUMP	5	1	198	271	156	102	---	39	--	--	28,924	------	459
21 PHILADELPHIA	W E KELLER	--	19	99	133	113	80	---	47	--	--	25,203	96	1,285
22 PISGAH	JOE R EDWARDS	2	1	182	210	127	85	36	28	39	35	30,423	1,764	3,723
23 PLEASANT GROVE	JOHN H SMART	1	--	118	138	118	52	---	---	--	--	13,269	29	1,913
24 SHOUP'S GROVE	ROBERT HAROLD ASHE	1	1	247	287	232	104	79	38	35	15	40,944	465	5,351
25 SMARTS GROVE	HOWARD WILSON	7	7	111	195	153	97	---	---	--	--	34,076	------	4,771
26 SOUTH FORK	DARRELL MCGUIRE	--	8	137	167	104	136	---	50	23	7	36,045	2,783	5,015
27 ST JOHN'S	JAMES BUMGARNER	4	--	193	203	155	71	---	---	23	--	27,834	------	560
28 ST PAUL	JOE FORBES	1	2	265	414	183	79	79	37	42	61	46,897	160	1,876
29 TABERNACLE	JOHN GLOVER	--	--	62	64	61	---	---	22	--	--	5,098	------	------
30 WALKER'S CHAPEL	HAROLD KANUPP	3	2	107	107	107	35	---	---	--	--	23,080	------	807
31 WILKIES GROVE	CHARLES L MCDOWELL	4	6	258	297	255	---	68	42	41	21	45,206	4,774	8,949
32 ZION HILL	THOMAS BERRY	10	2	288	341	271	87	48	35	34	26	44,803	4,360	6,444
33 ZOAR	ROBERT FORD	--	3	28	54	45	45	---	---	--	--	5,793	195	486
WC - WATCHCARE	TOTALS	108		5011		4421		758		580		847,789		117,164
MS - MISSION			113		6278		1959		724		446		40,509	

62. SOUTH ROANOKE

		BPT	ADD	RSM	TLM	SS	VBS	CT	MUS	WMU	BRO	TOTREC	COOP	TOTMIS
1 ACORN HILL	TOM BROWN	--	2	44	61	61	36	34	13	--	--	7,902	13	48
2 AENON	DENNIS M SPIVEY	1	--	95	110	59	51	---	18	11	--	19,966	317	879
3 ARLINGTON ST	HAROLD GREENE	3	4	199	267	192	86	49	49	53	33	55,243	6,383	8,242
4 AYDEN FIRST	GILBERT G MISTER	4	6	237	363	132	47	---	33	74	35	44,125	2,025	3,159
5 BELHAVEN	HAROLD P GREENE JR	3	11	136	228	141	75	---	39	69	30	31,308	1,610	2,776
6 BETHEL	NORMAN H JOYNER	9	12	202	318	157	83	---	39	83	--	34,781	1,398	2,806
7 CALVARY	CALVIN LEE	4	7	62	62	36	---	---	---	--	--	7,046	------	828
8 CEDAR BRANCH	PAUL WEAVER	6	2	302	363	219	107	---	17	50	32	53,024	3,634	6,300

62. SOUTH ROANOKE—Continued

CHURCHES	PASTOR (For Addresses, see Directory in Back of Book)	Total Baptisms	Other Additions, Letter, etc.	Resident Church Membership	Total Church Membership	Sunday School Enrollment	Vacation Bible School Enroll.	Training Union Enrollment	Church Music Enrollment	W.M.U. Enroll.	Brotherhood Enrollment	Total Receipts	Total for Coop. Program	Total Mission Expenditures
9 CHOCOWINITY FIRST		2	5	219	291	127	105	---	51	51	68	25,118	1,200	2,291
10 EAGLES	JAMES CHANDLER	2	5	126	178	110	51	---	19	51	26	25,031	650	2,147
11 EASTERN VILLAGE ARM MS		--	--	---	---	---	---	---	---	--	--	------	------	------
12 ELM CITY	EUGENE A CARMICHAEL	3	4	200	282	104	80	---	30	55	21	32,479	2,000	5,308
13 EVERETTS	WALTON MARSH	--	2	155	155	50	66	---	---	20	--	14,958	473	1,322
14 FARMVILLE FIRST	RONALD LEE DAVIS	5	14	362	441	361	212	---	35	93	30	88,434	6,978	12,478
15 FIVE POINTS	ROBERT H WALKER	5	26	944	1144	631	260	---	71	149	--	128,404	20,121	28,570
16 FOUNTAIN	JOHN A ALLEN	3	1	152	209	127	44	---	47	32	22	54,250	2,475	5,733
17 GRACE		13	11	363	481	405	210	58	52	98	22	76,563	6,569	9,642
18 GRIFTON FIRST	JOHN LEE GRAY	9	10	228	358	193	91	56	47	31	14	44,097	3,828	5,767
19 HAMILTON	STANLEY SKIPPER	4	5	207	299	197	46	---	39	62	--	48,830	3,676	12,860
20 IMMANUEL	GENE MCLEAN ADAMS	8	62	534	705	433	104	26	118	160	62	136,606	21,454	27,949
21 JAMESVILLE	TOMMY C MARTIN	6	1	122	160	86	16	---	9	29	9	22,116	1,149	3,637
22 MEMORIAL G	E T VINSON	14	30	527	527	280	68	---	75	153	52	200,101	7,885	11,926
23 MEMORIAL W		5	6	554	744	392	108	---	76	160	56	106,584	11,627	23,645
24 MILDRED	WAYNE ELLIS	17	3	157	247	148	98	31	39	15	23	21,062	------	1,822
25 NEW HOPE	BILLY G LEARY	9	9	425	525	260	134	63	62	74	48	72,822	7,563	13,040
26 NEW HOPE CHAPEL MS	TERRY WAYNE COOK	--	5	26	28	29	---	---	---	--	--	12,220	900	1,400
27 OAK CITY	A KENNETH CARLTON	1	3	153	249	89	53	---	25	45	--	30,357	2,224	3,813
28 OAKMONT	E GORDON CONKLIN	4	23	317	386	298	115	30	48	64	45	90,846	1,124	3,189
29 PACTOLUS	THOMAS J PAYNE	4	1	119	183	124	---	36	25	9	--	45,814	1,110	2,889
30 PAMLICO	FREDDIE M HARRIS	5	4	70	72	72	57	---	37	15	--	12,678	25	217
31 PENDERS CHAPEL		6	13	194	194	166	130	---	48	22	--	58,433	------	2,559
32 PINETOPS	WILLIAM T WEBB	3	3	238	312	291	156	---	46	79	44	40,884	3,778	5,872
33 PINETOWN	FURMAN KELLY	--	--	52	68	22	---	---	---	5	--	2,363	120	948
34 PINEY GROVE	A T ROBERTSON JR	1	1	247	269	209	81	---	44	71	--	31,252	1,713	10,921
35 RIVERSIDE	[illegible]	[illegible]	[illegible]	[illegible]	[illegible]	[illegible]	[illegible]	[illegible]	[illegible]	[illegible]	[illegible]	[illegible]	[illegible]	[illegible]
36 RIVERVIEW	CLARENCE [illegible]	[illegible]	[illegible]	[illegible]	[illegible]	[illegible]	[illegible]	[illegible]	[illegible]	[illegible]	[illegible]	[illegible]	[illegible]	[illegible]
37 ROANOKE	GERALD HARRELSON	2	2	102	121	100	61	18	20	25	10	24,530	1,250	5,627

32 PINETOPS	WILLIAM T WEBB	6	13	194	194	166	130	---	48	22	--	58,433	------	21
33 PINETOWN	FURMAN KELLY	--	3	238	312	291	156	---	46	79	44	40,884	3,778	2,559
[illegible]	[illegible]	[illegible]	[illegible]	[illegible]	[illegible]	[illegible]	[illegible]	[illegible]	[illegible]	[illegible]	[illegible]	[illegible]	[illegible]	[illegible]
37 REDDICKS GROVE	THURMAN GRIFFIN	[illegible]	[illegible]	[illegible]	[illegible]	[illegible]	[illegible]	[illegible]	[illegible]	[illegible]	[illegible]	[illegible]	[illegible]	[illegible]
38 RIVERSIDE	CLARENCE FORBES	6	2	42	48	44	33	33	20	24	10	11,522	1,160	1,983
39 RIVERVIEW	GERALD HARRELSON	6	2	102	121	100	61	18	20	--	--	16,849	133	563
40 ROBERSONVILLE FIRST	JAMES O HAGWOOD	5	9	397	669	249	135	48	30	112	69	44,430	1,250	5,627
41 ROSEDALE	BILLY PITT	5	14	68	82	38	80	---	12	--	--	9,512	78	1,611
42 SPEED	YANCEY C ELLIOTT SR	--	--	89	106	61	---	---	3	6	--	9,554	75	704
43 STANTONSBURG FIRST	A MAX PATTERSON	2	4	337	394	174	138	---	30	52	36	36,175	2,423	3,884
44 STOKES	THURMAN GRIFFIN	--	--	47	69	44	35	---	7	13	--	------	39	183
45 TARBORO FIRST	J MONTE BISHOP	14	35	893	1168	844	258	92	240	232	41	229,285	26,038	36,025
46 TRINITY		14	12	427	552	317	101	13	61	91	68	98,906	3,217	5,584
47 WASHINGTON FIRST	GARY B THOMPSON	18	33	610	803	666	155	102	78	118	67	183,520	16,873	30,579
48 WASHINGTON SECOND	SHERWOOD ALLCOX	8	9	230	292	191	65	29	15	36	38	36,573	3,227	6,182
49 WEBB'S CHAPEL	GEORGE BURDETTE	7	6	425	475	379	119	124	38	35	25	49,500	2,640	6,353
50 WEST END WA		--	2	38	109	39	---	---	9	--	--	6,000	------	165
51 WEST END WM	DAVID POPE	9	5	266	365	209	98	27	43	80	20	65,184	7,551	10,045
52 WILSON FIRST	WILLIAM R BUSSEY	32	53	1077	1492	842	140	90	99	270	--	220,812	28,528	65,083
53 WINTERVILLE	L WAYNE ADKISSON	3	8	276	362	176	100	100	55	63	72	62,064	3,930	10,830
WC - WATCHCARE	TOTALS	301		14028		11091		1059		3203		2,949,928		422,200
MS - MISSION			499		18373		4534		2189		1168		227,342	

63. SOUTH YADKIN

		BPT	ADD	RSM	TLM	SS	VBS	CT	MUS	WMU	BRO	TOTREC	COOP	TOTMIS
1 BEREA	WINFIELD E STROUT	11	15	344	396	287	106	---	93	61	62	109,850	4,803	8,643
2 BETHEL	DEWITT WATERS	9	2	216	378	258	132	62	48	72	39	66,432	9,188	14,676
3 BEULAH	HENRY C COOK JR	11	10	557	659	429	181	128	127	90	28	111,018	14,237	26,013
4 BLAISE		12	14	278	314	279	170	20	61	20	23	41,151	1,326	5,951
5 BRISTOL DRIVE	JOE WHITWORTH	2	4	113	113	64	35	---	12	--	--	37,261	330	774
6 CASCADE	GRAHAM WOOTEN	1	8	64	64	56	68	---	18	--	--	12,061	------	260
7 CLEVELAND	L R PENDLEY	10	13	332	347	256	112	---	35	67	42	55,078	5,127	10,673
8 COCHRAN STREET	JIMMY L PARK	16	6	311	311	143	---	---	26	--	--	34,414	------	3,750
9 COMMUNITY D	JOHNNY R ABEE	--	7	35	35	24	35	---	29	--	--	9,100	340	------
10 COMMUNITY I	J W MORRIS	2	10	165	165	93	---	---	22	--	--	20,254	------	515
11 DIAMOND HILL	NEAL E ELLER	23	9	650	769	505	140	132	81	82	68	122,000	7,541	22,573
12 EATONS	BENNY R GIBBS	2	1	142	197	106	37	33	20	13	--	20,307	804	2,002
13 EDGEWOOD	FRED CARLTON	23	12	416	483	312	164	---	---	43	18	50,118	201	7,731
14 FAIRVIEW		40	42	572	647	597	183	79	40	56	--	128,626	1,594	11,363

63. SOUTH YADKIN—Continued

CHURCHES	PASTOR (For Addresses, see Directory in Back of Book)	Total Baptisms	Other Additions, Letter, etc.	Resident Church Membership	Total Church Membership	Sunday School Enrollment	Vacation Bible School Enroll.	Training Union Enrollment	Church Music Enrollment	W.M.U. Enroll.	Brotherhood Enrollment	Total Receipts	Total for Coop. Program	Total Mission Expenditures
15 FAITH	W C BARKLEY	16	5	328	425	209	88	107	36	38	29	69,391	513	19,923
16 FARMINGTON	GEORGE BOWMAN	4	4	79	124	57	48	---	7	18	--	8,553	300	750
17 FORK	YATES KING WILKINSON JR	18	8	436	553	436	146	94	79	130	53	88,380	6,771	21,774
18 FRONT STREET	RONALD ROWE	9	11	855	1019	694	98	73	77	119	39	171,096	15,306	23,017
19 GREEN HILL WC	JIMMY HINSON	--	--	---	---	---	---	---	---	--	--	------	25	------
20 HARMONY	GENE ALEXANDER	5	4	8	10	136	75	---	22	20	--	22,651	1,996	3,601
21 HEBRON	WILLIAM L WEASE	6	9	418	551	454	112	100	100	84	18	94,458	7,409	12,034
22 TJAMES CROSS ROADS	LARRY S TURNER	4	3	184	242	208	115	---	56	--	--	51,260	882	5,564
23 TSLAND FORD	DARRELL FOX	--	1	15	15	15	---	---	---	5	--	1,200	25	320
24 JERUSALEM		4	3	161	208	127	143	---	17	32	--	22,616	660	2,153
25 MOCKSVILLE FIRST	CHARLES E BULLOCK	7	11	476	569	411	37	98	78	24	--	96,551	16,418	21,354
26 MONTICELLO	STANLEY M TOWNSEND	6	5	221	267	165	64	73	51	57	22	43,359	1,304	4,993
27 MOORESVILLE FIRST	MIKE MOORE	--	7	686	963	472	175	148	201	162	67	167,011	15,641	40,298
28 MOUNT VERNON		2	2	65	100	62	30	---	---	--	--	13,230	104	993
29 MOUNTAIN ROAD	ALTON G COOK	--	6	120	122	128	75	34	20	52	2	33,447	3,741	6,130
30 NEW BETHANY		7	3	268	313	192	65	46	43	4	41	39,247	3,738	5,217
31 NEW HOPE	DWIGHT SOMERS	1	1	131	131	106	60	45	38	--	--	25,120	2,506	5,728
32 OAKDALE	JOHN BOOTH	4	11	203	275	157	83	---	35	37	--	53,192	4,786	7,178
33 OSTWALT	W HORACE CROUSE	6	15	232	232	204	70	---	41	--	--	56,802	------	5,154
34 SHADY GROVE	WOODROW WISHON	2	9	76	129	95	68	---	41	15	--	27,649	------	2,052
35 SHEPHERD	PAUL W SIMPSON	6	8	90	95	78	82	---	35	--	--	18,760	------	1,726
36 SOCIETY	SIDNEY GRIMES	11	3	232	278	208	101	91	40	39	32	20,475	431	3,885
37 SOUTH RIVER	C F BOYKIN	4	8	148	206	92	71	---	20	--	--	31,622	2,981	3,905
38 SOUTHSIDE	PHATE W MCSWAIN JR	19	28	845	1125	897	501	96	95	182	48	153,249	14,357	21,080
39 ST MARK	RICHARD SAFRIET	1	2	163	186	60	[illegible]	[illegible]	[illegible]	[illegible]	[illegible]	[illegible]	[illegible]	[illegible]
[illegible]	[illegible]	[illegible]	[illegible]	[illegible]	[illegible]	[illegible]	[illegible]	[illegible]	[illegible]	[illegible]	[illegible]	[illegible]	[illegible]	[illegible]
42 TURKEYTINE	JOHNNY L ENLOE	1	4	40	49	102	---	---	---	45	22	26,697	200	1,182
43 WAYSIDE	HAROLD BAKER	2	3	90	90									
44 WELCOME	RALPH E CARTER JR	6	54	848	996	816	195	116	69	174	25	183,269	30,117	42,891
45 WESTERN AVENUE	[illegible]	2	--	82	82	31	35	21	24	--	--	9,975	15	68
[illegible]	[illegible]	[illegible]	[illegible]	[illegible]	[illegible]	[illegible]	[illegible]	[illegible]	[illegible]	[illegible]	[illegible]	[illegible]	[illegible]	[illegible]

37 SOUTH RIVER	SIDNEY GRIMES	11	3	232	278	208	101	91	50	39	32	18,760	------	1,720
38 SOUTHSIDE	C F ARYKIN	5	8	148	206	92	71	---	20	--	--	20,475	431	3,885
39 [illegible]	PHATE W MCSWAIN JR	12	20	842	1129	897	501	96	95	182	48	31,692	2,981	3,905
40 [illegible]	[illegible]	[illegible]	[illegible]	[illegible]	[illegible]	[illegible]	[illegible]	[illegible]	[illegible]	[illegible]	[illegible]	[illegible]	[illegible]	[illegible]
41 [illegible]	[illegible]	[illegible]	[illegible]	[illegible]	[illegible]	[illegible]	[illegible]	[illegible]	[illegible]	[illegible]	[illegible]	[illegible]	[illegible]	[illegible]
42 TROUTMAN	[illegible]	[illegible]	[illegible]	[illegible]	[illegible]	[illegible]	[illegible]	[illegible]	[illegible]	[illegible]	[illegible]	[illegible]	[illegible]	[illegible]
43 TURRENTINE	JOHNNY L ENLOE	1	4	246	293	176	106	---	25	41	9	47,459	5,620	7,550
44 WAYSIDE		1	4	49	49	52	---	---	23	1	--	16,059	272	783
45 WELCOME	HAROLD BAKER	2	3	90	90	102	---	---	---	45	22	26,697	200	1,186
46 WESTERN AVENUE	RALPH F CARTER JR	63	54	848	996	814	195	116	69	174	25	183,269	30,117	42,891
47 WHITMAN PARK	ROBERT O PITTS	2	--	82	82	51	35	21	24	--	--	9,975	116	68
48 YADKIN	JAMES R FOX	4	3	160	192	139	102	---	97	--	--	35,846	192	4,392
WC - WATCHCARE	TOTALS	404		14141		11984		1682		2110		2,967,689		488,026
MS - MISSION			439		17059		4471		2294		826		244,754	

64. STANLY

		8PT	ADD	RSM	TLM	SS	VRS	CT	MUS	WMU	BRD	TOTREC	COOP	TOTMIS
1 ALBEMARLE, FIRST	HAROLD L MCDONALD	12	16	646	946	565	102	---	186	149	--	219,587	23,323	50,212
2 ANDERSON GROVE	RICHARD G POINDEXTER	19	18	545	577	455	149	65	153	115	73	98,409	9,008	16,156
3 ANTIOCH		--	--	125	144	52	46	---	14	--	--	7,481	125	605
4 AQUADALE	CHARLES F BROOME	--	2	260	306	225	57	---	40	36	22	37,658	2,729	5,741
5 BADIN	C ELLIOTT HILL	--	3	289	408	136	20	---	30	73	--	46,586	4,800	9,223
6 BARBEE'S GROVE		6	--	154	181	160	92	---	45	30	28	24,376	225	1,288
7 BETHEL	LARRY BEAVER	8	8	280	316	223	121	23	70	42	7	40,578	2,376	5,125
8 BETHLEHEM	GLENN WATTS	3	--	170	178	177	71	---	51	57	31	34,703	1,538	2,208
9 BIG LICK	LARRY C LINKER	6	4	219	252	183	84	---	31	53	14	43,003	2,800	5,119
10 CALVARY	ED EASON	19	8	27	57	37	---	---	2	--	--	8,970	------	338
11 CANTON		8	6	482	539	302	202	---	92	33	54	56,419	5,617	12,065
12 CENTERVIEW	JESSE R DENNIS	10	9	175	221	152	76	---	43	44	13	32,213	800	2,041
13 COTTONVILLE	BRYSON BIGBY	19	14	182	219	172	71	---	30	46	23	34,304	132	535
14 DUNN'S GROVE	BOBBY MOWERY	13	7	99	101	76	30	---	17	--	--	11,859	100	203
15 EAST ALBEMARLE	ALTON P BASINGER JR	2	6	76	84	64	51	---	18	30	--	24,351	412	1,339
16 FAIRVIEW	DAVID BAME	2	5	234	319	126	84	---	52	37	--	33,500	2,227	3,904
17 GRACE	W EDDIE MCPETERS	7	11	560	685	458	97	---	92	102	37	95,065	8,063	14,726
18 HIGHLAND	ERNEST P RUSSELL	--	1	145	198	126	---	44	28	16	--	59,148	6,867	18,490
19 HILLSIDE	CURTIS H SMITH	3	5	245	285	121	47	---	63	--	--	26,205	------	2,697
20 IMMANUEL	HOWARD BENDY	15	28	213	225	135	66	---	53	34	22	39,628	------	1,234
21 KENDALLS	KEITH W WALTERS	2	4	195	220	204	52	---	40	48	11	40,892	5,125	8,444
22 KINZA MEMORIAL	L A FAULKENBURY	1	1	311	352	256	74	---	19	26	20	35,573	4,122	8,092
23 LAKE VIEW	RAY DYSON	2	8	235	291	170	76	---	54	33	13	36,463	255	1,492
24 LAUREL STREET	PAUL HOGAN	13	4	138	141	101	68	---	57	11	10	16,715	151	715
25 LOCUST, FIRST		7	3	480	528	372	110	---	47	26	15	81,239	4,615	11,064

64. STANLY—Continued

CHURCHES	PASTOR (For Addresses, see Directory in Back of Book)	Total Baptisms	Other Additions, Letter, etc.	Resident Church Membership	Total Church Membership	Sunday School Enrollment	Vacation Bible School Enroll.	Training Union Enrollment	Church Music Enrollment	W.M.U. Enroll.	Brotherhood Enrollment	Total Receipts	Total for Coop. Program	Total Mission Expenditures
26 MEMORIAL	NATHAN W FOX	4	18	300	338	300	86	---	29	76	27	76,643	7,250	20,298
27 MINERAL SPRINGS	EDDIE MCCURRY	5	5	253	328	243	108	---	28	54	24	54,764	396	4,231
28 MISSION	RONNY RUSSEL	22	10	259	294	232	90	---	68	69	45	45,219	1,291	4,867
29 MOUNT VIEW	TOMMY REGISTER	--	2	99	106	53	38	---	19	--	--	14,760	100	195
30 NEW LONDON, FIRST	R FRANK COLBURN	--	7	105	169	76	40	---	18	31	--	20,522	374	1,896
31 NORTH ALBEMARLE	WAYNE BENNETT	7	7	277	428	241	100	---	49	56	16	60,919	7,042	13,537
32 NORTH STANLY WC		--	--	---	---	---	---	---	---	--	--	------	218	------
33 NORWOOD, FIRST	OTIS J GOINS	8	9	264	521	234	88	---	32	52	--	42,081	------	4,520
34 OAK GROVE	PAUL S SIMPSON	4	3	158	199	158	59	---	56	11	--	51,524	2,402	4,760
35 OAKBORO	HOWARD DAVIS	6	7	258	338	243	98	57	41	63	19	53,286	7,975	13,134
36 PALMERVILLE		--	--	29	46	28	---	---	8	6	--	15,184	1,000	7,632
37 PARKER MEMORIAL	ALLEN HALL	9	3	185	215	122	62	---	54	14	8	17,805	------	120
38 PAUL'S CROSSING	SAM J LESLEY	6	6	138	204	167	62	---	50	--	--	23,734	50	3,130
39 PHILADELPHIA	DWIGHT C MABRY	11	8	221	281	211	77	---	42	43	32	44,411	2,570	4,895
40 PLEASANT GROVE	JAMES C ALLEY	10	5	609	637	513	157	41	67	69	60	81,985	8,187	23,153
41 PLYLER	MARVIN HONEYCUTT	4	7	284	318	191	68	---	56	29	29	48,105	3,465	4,944
42 POPLIN GROVE	GEORGE GOUGE	3	--	285	305	146	81	---	39	28	23	27,279	700	2,148
43 PORTER	IVEY A SMITH	9	6	250	306	253	60	---	20	44	23	36,227	3,249	5,190
44 PROSPECT	ROBERT W MORROW	14	9	414	448	361	58	---	82	69	34	60,630	3,113	10,756
45 RED CROSS	J T BAKER	8	--	190	252	224	78	64	55	35	47	45,469	5,075	7,590
46 RICHFIELD, FIRST	DEFOREST E HILLYER	1	11	105	134	120	43	---	20	36	35	7,480	2,957	3,788
47 SILVER SPRINGS	GEORGE W HUGGINS	5	2	358	437	259	78	---	47	36	9	34,919	531	2,675
48 SOUTH ALBEMARLE	WYMAN BOLIN	3	3	160	200	145	53	---	28	20	8	32,183	924	4,381
49 SOUTH STANLY	RAY HOOPER	12	7	196	212	205	81	---	49	28	54	38,313	1,442	3,510
50 STANFIELD, FIRST	J C HILL	2	4	169	178	138	62	---	51	32	--	28,326	1,400	3,319
51 UNION GROVE	JERRY MABRY	[illegible]	[illegible]	[illegible]	[illegible]	[illegible]	[illegible]	[illegible]	[illegible]	[illegible]	[illegible]	[illegible]	[illegible]	[illegible]
WC - WATCHCARE	TOTALS	347	331	13094	15897	10757	3908	485	2523	2191	969	[illegible]	160,858	[illegible]
MS - MISSION														

65. STONE MOUNTAIN

49 SOUTH STANLY		3	3	160	200	145	53	---	28	20	4	12,013	331	2,673		
50 STANFIELD, FIRST	RAY HOOPER	12	3	136	142	205	81	---	40	28	54	32,183	924	4,381		
	J C HILL	2	4	169	178	138	62	---	49	28	54	38,313	1,447	3,810		
51 UNION GROVE	JERRY HARRIS	[illegible]	[illegible]	[illegible]	[illegible]	[illegible]	[illegible]	[illegible]	51	32	---	28,326	1,400	3,319		
WC - WATCHCARE	TOTALS	347		13094		10752		405		2191		2,318,302		374,141		
MS - MISSION			331		15897		3908		2523		968		160,858			

65. STONE MOUNTAIN

		BPT	ADD	RSM	TLM	SS	VBS	CT	MUS	WMU	BRO	TOTREC	COOP	TOTMIS
1 BAPTIST HOME	HARVEY CLARK	14	29	475	525	367	157	135	75	97	40	83,119	11,333	17,665
2 BENHAM	JULIUS BLEVINS	2	3	219	266	166	48	---	32	--	--	34,718	2,020	2,792
3 CENTER	SPENCER EDMONDS	9	11	247	298	129	115	---	---	28	12	28,975	2,562	3,757
4 DEHART	HAYDEN SHUMATE	--	--	249	314	114	---	---	---	--	--	6,702	69	357
5 ELK SPUR	DON BYRD	--	--	23	63	---	---	---	---	--	--	------	------	------
6 FAIRPLAINS	HOWARD LANEY	10	12	530	630	389	92	63	59	85	56	57,000	705	5,540
7 HAYMEADOW	WILLIAM AMOS COMBS	8	2	381	381	241	186	---	---	15	--	17,003	------	1,636
8 KNOBBS	LINWOOD CAMPBELL	--	--	150	205	157	57	36	63	18	--	9,595	------	1,260
9 MAPLE GROVE		2	--	208	258	135	73	---	30	27	21	20,982	63	1,932
10 MOUNT PISGAH	JACKIE RICHARDSON	8	2	142	172	110	72	---	37	--	--	8,272	70	430
11 MOUNT ZION	JIM MILES	4	2	157	172	60	60	---	---	6	--	10,422	100	149
12 MOUNTAIN VALLEY	MACE JOHNSON	5	21	162	262	129	69	30	38	--	--	14,621	183	610
13 MOUNTAIN VIEW		3	6	168	223	133	53	37	44	41	15	20,974	400	2,365
14 NEW LIGHT # 1	J E KEY	1	--	115	182	93	62	---	24	11	--	8,425	188	674
15 PINE VIEW	ALBERT PRUITT	--	--	129	218	117	39	---	15	16	11	19,345	------	3,157
16 ROARING GAP		5	1	239	324	155	79	68	70	--	--	32,216	1,239	8,848
17 ROCK SPRINGS	MAJOR M CAUDILL	5	3	131	196	100	54	---	---	14	--	9,797	25	753
18 STONY RIDGE	HARVEY MATHIS	2	--	105	137	68	38	---	30	--	--	5,570	66	368
19 TRAPHILL	R PAUL CAUDILL	2	4	67	97	34	60	---	16	--	--	16,613	75	524
20 UNION	JULIUS S BLEVINS	5	--	114	158	103	52	---	29	15	--	12,835	175	1,055
21 WALNUT GROVE		--	--	85	180	76	29	---	28	--	--	8,702	395	2,960
22 WELCOME HOME	BURR HOLCOMB	1	--	80	90	63	65	---	23	10	6	------	75	300
WC - WATCHCARE	TOTALS	86		4176		2939		369		383		425,886		57,132
MS - MISSION			96		5351		1460		613		161		19,743	

66. STONY FORK

		BPT	ADD	RSM	TLM	SS	VBS	CT	MUS	WMU	BRO	TOTREC	COOP	TOTMIS
1 BAILEYS CAMP	PHILIP MARTIN	--	4	51	80	66	62	61	52	25	--	10,654	1,035	2,117
2 BOONE'S FORK	CANNON WARD	--	--	34	46	38	32	---	---	21	15	7,911	344	2,268

66. STONY FORK—Continued

CHURCHES	PASTOR (For Addresses, see Directory in Back of Book)	Total Baptisms	Other Additions, Letter, etc.	Resident Church Membership	Total Church Membership	Sunday School Enrollment	Vacation Bible School Enroll.	Training Union Enrollment	Church Music Enrollment	W.M.U. Enroll.	Brotherhood Enrollment	Total Receipts	Total for Coop. Program	Total Mission Expenditures
3 DOE RIDGE	GILBERT WARD	1	—	61	87	21	---	9	---	--	--	5,764	------	509
4 LAUREL FORK	MAX WEST	--	2	100	122	93	60	37	60	10	--	11,606	800	1,749
5 LAYTOWN	HAROLD BEAN	--	--	26	79	29	---	---	---	--	--	2,350	44	275
6 LONG RIDGE	LLOYD HOILMAN	--	--	44	65	45	45	---	---	19	14	6,041	702	1,060
7 MOUNT EPHRAIM	HAROLD DANNER	2	2	93	209	48	41	---	---	2	--	6,241	------	722
8 MOUNT PERION	ROSCOE GREENE	1	4	76	120	113	---	---	40	—	--	9,000	------	------
9 MOUNT VERNON	A C MOODY	15	6	287	386	220	136	50	80	67	--	63,662	1,320	14,746
10 MOUNT VIEW		--	--	---	---	---	---	---	---	--	--	------	------	------
11 NEW HOPEWELL		--	--	86	100	72	---	---	---	--	--	5,017	------	159
12 ROCK SPRING	HOWARD CARRIGAN	2	2	142	180	145	66	56	53	26	20	17,013	1,318	2,531
13 ROCK VIEW		--	--	---	---	---	---	---	---	--	--	------	------	------
14 SANDY FLAT	BASIL TESTER	1	--	61	84	47	25	23	11	7	--	10,426	296	3,008
15 WATAUGA	CLYDE CORNETT	—	—	121	137	137	51	---	28	--	--	8,400	------	404
16 YELLOW HILL	DAVID AUSTIN	2	5	35	156	52	20	---	---	--	--	------	------	123
WC - WATCHCARE	TOTALS	24		1217		1126		236		177		164,085		29,671
MS - MISSION			25		1851		538		324		49		5,859	

67. SURRY

		BPT	ADD	RSM	TLM	SS	VBS	CT	MUS	WMU	BRO	TOTREC	COOP	TOTMIS
1 ALBION	ODELL SISK	2	2	134	167	107	67	---	58	--	--	11,439	50	380
2 ANTIOCH	LINCOLN FAULK	--	4	255	284	117	93	---	31	57	21	23,416	1,539	3,366
3 BANNERTOWN	WAYNE HAYNES	1	1	436	561	198	90	---	41	50	--	34,774	758	3,877
4 BLUES GROVE	ROY ESTES	6	8	175	190	106	69	27	46	32	--	19,942	125	2,030
5 CALVARY	ALFRED AYSCUE	7	11	485	522	412	133	112	113	152	67	104,445	11,537	17,362
6 CEDAR LANE	GILMER BRYANT	[illegible]	[illegible]	[illegible]	[illegible]	[illegible]	[illegible]	[illegible]	[illegible]	[illegible]	[illegible]	[illegible]	[illegible]	[illegible]
10 CONNOLLY'S	FRED HOOPER	[illegible]	[illegible]	[illegible]	[illegible]	[illegible]	[illegible]	[illegible]	[illegible]	[illegible]	[illegible]	[illegible]	[illegible]	[illegible]
11 COPELAND	GEORGE HYLER	--	3	80	129	97	82	---	---	--	--	9,616	33	909
12 CROSS ROADS		--	3	100	115	98	95	---	---	--	--	13,963	112	2,291
13 DOBSON FIRST	MICHAEL ELMORE	--	10	173	244	176	103	---	20	73	24	30,256	900	2,273
[illegible]	[illegible]	[illegible]	[illegible]	[illegible]	[illegible]	[illegible]	[illegible]	[illegible]	[illegible]	[illegible]	[illegible]	[illegible]	[illegible]	[illegible]

2 ANTIOCH	LINCOLN FAULK	--	2	195	367	107	67	---	59	[illegible]	[illegible]	[illegible]	[illegible]	[illegible]	[illegible]
3 BANNERTOWN	WAYNE HAYNES	--	4	255	286	117	93	---	31	57	21	11,439	30	[illegible]	[illegible]
4 BLUES GROVE	ROY ESTES	1	1	436	561	198	90	---	31	57	21	23,416	1,939	3,360	
5 CALVARY	ALFRED AYSCUE	6	8	175	190	105	69	27	46	32	--	34,774	158	3,817	
9 CLOSER WALK	LAWRENCE PHILLIPS	4	23	38	38	35	17	[illegible]	13	[illegible]	[illegible]	[illegible]	125	[illegible]	
10 COMMUNITY	CECIL HOOPER	9	--	254	314	155	98	---	59	--	--	23,684	------	1,615	
11 COPELAND	GEORGE HYLER	--	3	82	129	67	62	---	---	--	--	9,616	33	969	
12 CROSS ROADS		3	3	100	115	98	92	---	---	--	--	15,965	112	2,291	
13 DOBSON FIRST	MICHAEL ELMORE	--	10	179	244	176	103	---	20	72	24	30,256	900	2,253	
14 DOVER	RAY SHUMATE	5	9	285	289	175	98	---	31	28	--	31,254	231	2,194	
15 EASTSIDE		--	--	86	86	61	---	---	---	--	--	2,534	------	486	
16 FAIRVIEW	JOHN D BOWMAN	3	3	230	270	148	82	---	34	15	--	22,513	1,000	1,730	
17 FAITH	RONALD LYONS	--	3	63	63	29	---	---	15	9	--	6,000	------	------	
18 FANCY GAP	CLATE BROWN	10	12	220	423	77	67	---	23	11	--	23,685	161	2,671	
19 FELLOWSHIP	MILTON SEWELL	6	3	327	346	205	105	---	75	53	21	49,681	566	7,270	
20 FLAT ROCK	BOYD HOPKINS	19	4	340	389	227	78	70	48	15	--	55,687	4,182	7,716	
21 FLIPPIN MEMORIAL	R J HARTMAN	5	2	166	180	144	100	---	23	20	--	27,288	156	2,822	
22 GUM ORCHARD	ERNEST NICHOLS	--	--	79	133	64	40	---	28	--	--	4,597	60	670	
23 HAYMORE MEMORIAL		--	5	440	606	284	52	---	27	97	20	74,441	12,242	19,301	
24 HIGHLAND PARK	DOUGLAS WILLIAMS	6	9	262	351	214	153	52	30	67	32	32,118	850	3,891	
25 HILLS GROVE	COLEN FORREST	1	2	68	176	103	47	41	39	--	--	8,058	256	828	
26 HOLLY SPRINGS	FRANK SITTON	8	4	331	356	128	110	78	65	65	--	30,608	1,853	4,452	
27 INDIAN GROVE	HARMON HEATH	--	1	132	220	142	86	---	---	--	24	17,200	32	2,373	
28 IVY GREEN	LESTER BRYANT	3	1	24	128	94	86	45	15	--	--	12,108	50	794	
29 JESSUP GROVE	PAUL W KEY	4	--	127	172	93	87	60	25	--	--	16,634	100	3,462	
30 JOYLIGHT	JACK CASSTEVENS	4	4	95	106	98	81	---	52	--	--	16,852	211	1,516	
31 LADONIA	SIDNEY EASTER JR	1	4	115	137	85	47	---	35	35	--	17,875	41	1,150	
32 LITTLE RICHMOND	J V LOWE	9	8	85	159	77	55	---	34	--	--	8,912	------	1,086	
33 MOUNT AIRY FIRST		1	4	656	997	590	76	---	50	138	--	145,144	13,204	25,638	
34 MOUNT CARMEL	MICHAEL BRANSCOME	3	3	337	380	164	92	35	35	79	33	49,333	1,550	4,274	
35 MOUNT HERMON	DONALD BALL	1	3	140	180	135	85	---	58	--	--	17,138	------	974	
36 MOUNT ZION	MIKE BOWMAN	4	3	82	129	60	55	19	20	--	--	5,366	100	784	
37 MOUNTAIN PARK	EDDIE DAY	1	5	178	218	101	106	---	42	25	--	25,558	150	608	
38 MOUNTAIN VIEW	J L BYRD	4	3	144	200	136	64	---	35	--	--	15,942	56	776	
39 NEW BETHEL	DOUGLAS EASTER	2	1	77	157	80	47	---	---	--	--	5,037	105	435	
40 NEW HOPE	ORVILLE BLEDSOE	6	11	117	142	89	65	35	21	--	--	17,878	------	892	
41 NEW LIFE	KENNETH JESSUP	3	2	123	173	97	93	---	41	29	18	13,390	262	1,402	
42 OAK GROVE	JOE CREWS	--	2	170	219	137	103	---	42	--	--	25,295	226	1,679	
43 PAUL'S CREEK	GROVER HALL	4	5	252	268	161	---	---	25	--	2	16,454	75	1,583	
44 PINE RIDGE	QUINCY JARRELL	12	5	49	49	50	50	---	20	--	--	8,289	------	1,100	
45 PINEY GROVE	GERALD HEWITT	2	5	281	316	208	79	---	31	49	1	37,666	1,150	3,550	

67. SURRY—Continued

CHURCHES	PASTOR (For Addresses, see Directory in Back of Book)	Total Baptisms	Other Additions, Letter, etc.	Resident Church Membership	Total Church Membership	Sunday School Enrollment	Vacation Bible School Enroll.	Training Union Enrollment	Church Music Enrollment	W.M.U. Enroll.	Brotherhood Enrollment	Total Receipts	Total for Coop. Program	Total Mission Expenditures
46 PINNACLE VIEW	GILMER DENNY	3	--	170	256	152	65	---	22	--	--	19,102	150	500
47 PLEASANT VIEW	J F WOODRUFF	1	5	100	129	78	52	---	34	--	--	8,973	41	337
48 ROCK HILL	CLARENCE MARSHALL	--	7	112	176	70	43	---	27	24	--	11,731	293	1,508
49 ROCKFORD	LONNIE FLEMING	--	--	70	116	65	25	---	---	--	--	10,965	125	955
50 ROCKY FORD	MARVIN STEMORE	5	--	89	127	65	47	---	26	--	--	8,167	------	389
51 SALEM	K JOSEPH BROWN	17	10	327	420	212	169	---	76	40	117	42,924	300	5,265
52 SALEM FORK	MARK TILLEY	15	3	185	197	95	84	16	36	13	10	17,210	400	2,472
53 SHOALS	GLENN MENDENHALL	4	3	114	122	115	63	---	41	15	--	9,663	242	1,560
54 SILOAM	GLENN MENDENHALL	--	1	108	129	142	35	---	34	--	--	11,939	200	870
55 SIMMONS GROVE	JIMMY CAIN	2	4	139	185	143	70	---	61	17	--	18,010	316	2,591
56 SLATE MOUNTAIN	TOM COOK	5	6	142	142	114	94	---	---	38	--	16,333	105	1,858
57 SULPHUR SPRINGS	HOWARD TUCKER	4	--	65	125	82	60	36	---	--	--	16,960	389	2,667
58 TURKEY FORD	AMOS LYONS	1	--	123	163	65	53	---	---	19	--	7,593	48	965
59 UNION CROSS	CHESTER SIMPSON	7	--	155	224	160	61	---	33	--	--	27,074	------	1,242
60 VICTORY	GARLAND HALL	12	8	108	109	116	87	---	68	9	--	30,239	240	2,185
61 WELCOME	ROBY HEATH	8	1	268	268	102	95	---	48	36	14	26,091	------	3,010
62 WESTFIELD	TIMOTHY L LAWSON	4	2	262	344	187	115	---	44	30	17	36,047	1,128	7,798
63 WILLIS GAP	ELBERT HALL	--	--	155	155	82	29	---	---	--	--	9,916	------	430
64 WOODLAND	JIMMY SLATE	10	10	279	279	130	75	---	60	44	36	22,602	25	850
65 WOODVILLE	J CECIL HILL	1	3	180	260	112	74	---	28	14	--	12,421	61	1,001
WC - WATCHCARE	TOTALS	268		11602		8454		626		1443		1,509,500		185,158
MS - MISSION			263		14794		4675		2114		476		59,100	

			BPT	ADD	RSM	TLM	SS	VBS	CT	MUS	WMU	BRO	TOTREC	COOP	TOTMIS
1	BAILEY	SHELBY L STEPHENS	--	5	171	253	141	57	---	33	46	--	39,013	3,381	4,898
2	BETHLEHEM	KENNETH BATTS	--	--	138	212	67	38	14	8	14	--	15,085	1,313	1,898
3	BUNN	ALFRED SNIPES	5	8	247	353	167	68	---	39	31	12	32,106	951	3,971
4	CASTALIA	CHARLES HAYES	2	--	135	248	70	42	---	3	37	--	14,656	1,172	3,061
5	CEDAR ROCK	JOSEPH E LEGACY	--	3	176	265	136	45	---	37	44	--	18,000	1,080	1,920
6	CENTERVILLE	LYMAN WILSON	1	2	157	241	119	---	---	20	33	--	17,300	674	1,474
7	CORINTH	M LYNN SASSER	4	5	225	301	153	32	---	15	23	30	17,987	1,791	2,746
8	CYPRESS CHAPEL	TIMOTHY F BRADLEY	1	4	84	178	40	25	---	11	6	--	9,685	300	1,235
9	DUKE MEMORIAL	MERLIN L BOONE	3	1	145	296	119	25	---	14	12	--	19,819	1,267	2,371
10	EPHESUS	JOHN BROWDER	3	7	126	211	116	25	---	15	42	12	28,148	504	2,065
11	FISHING CREEK	JAMES WEEKS	1	--	57	111	62	28	---	28	26	--	12,596	1,220	1,799
12	FLAT ROCK	BILLY BRITT	6	11	423	534	252	65	17	43	12	14	38,459	6,962	10,901
13	FRANKLINTON	JACK SAMMONS	5	10	464	708	426	164	55	74	40	21	79,700	7,782	11,200
14	HARRIS CHAPEL	JOHN D ATTAWAY III	2	4	258	435	192	82	---	68	6	--	33,994	1,800	3,725
15	HICKORY ROCK	JERRY BRYANT	1	5	101	146	83	66	---	34	20	7	16,095	387	1,203
16	HOLLY GROVE	ALMOND HOLLEY	--	3	120	177	90	35	---	13	7	--	32,293	354	1,242
17	HOPKINS CHAPEL	M W SHAW	4	3	336	444	250	92	63	44	89	3	43,760	5,179	8,524
18	LOUISBURG	BILL R ALMOND JR	2	13	442	579	285	77	---	30	81	24	79,639	3,800	7,566
19	MAPLE SPRINGS	MICHAEL BROOKS	1	5	222	261	166	1	26	58	60	--	25,609	1,719	3,398
20	MOUNT ZION	ARCHIE BARRINGER	2	--	163	229	172	---	---	34	47	--	16,547	552	1,355
21	MOUNTAIN GROVE	JIM REEDER	--	2	232	256	137	72	---	---	15	--	20,808	165	1,365
22	PEACHTREE	ROBERT L MCCORMICK	5	5	225	324	118	37	---	26	45	20	16,880	500	1,910
23	PEARCE	C W DRIVER	2	1	236	340	174	43	---	21	22	--	2,275	525	1,896
24	PERRYS CHAPEL	RALPH M WARREN	4	5	141	232	107	40	---	47	30	--	25,474	1,211	2,268
25	PHILADELPHIA	HARRY L FLOYD III	2	8	108	234	51	38	---	46	18	18	15,730	1,092	1,968
26	PILOT		11	3	445	532	371	82	---	70	66	46	68,889	3,888	12,234
27	PINE RIDGE	JERRY M BENFIELD	3	4	137	184	99	23	---	15	30	--	26,444	859	2,949
28	PLEASANT GROVE	NORRIS COOK	11	6	143	167	120	43	---	1	26	6	24,515	775	2,367
29	POPLAR SPRINGS	JOHNNY BROWN	5	1	115	163	101	28	---	10	18	--	18,671	290	1,312
30	RANSDELL CHAPEL	RON P WILDES	2	--	100	100	117	---	10	18	16	12	------	------	160
31	RED BUD	RALPH HOOKER	2	--	178	247	152	45	---	23	25	--	26,000	1,850	2,451
32	ROCK SPRING	JOSEPH L ALLEN	--	5	125	153	135	55	---	37	24	18	20,484	481	1,516
33	ROCKY CROSS	JOE BROOKS	--	--	71	136	75	39	---	20	17	--	10,460	494	1,274
34	SAMARIA	PAUL EDWARD FOWLER	3	4	286	331	162	122	---	49	82	14	38,375	2,430	7,957
35	SANDY CREEK		30	7	439	499	386	141	---	49	63	13	39,277	1,050	3,136

68. TAR RIVER—Continued

CHURCHES	PASTOR (For Addresses, see Directory in Back of Book)	Total Baptisms	Other Additions, Letter, etc.	Resident Church Membership	Total Church Membership	Sunday School Enrollment	Vacation Bible School Enroll.	Training Union Enrollment	Church Music Enrollment	W.M.U. Enroll.	Brotherhood Enrollment	Total Receipts	Total for Coop. Program	Total Mission Expenditures
36 SOCIAL PLAINS	BRUCE O MARTIN	--	--	89	133	79	---	---	13	11	5	15,177	1,288	2,398
37 SPRING HOPE FIRST	ALLEN C ALLEN	3	2	238	333	165	48	---	50	77	--	43,048	3,000	4,400
38 STANHOPE	JOHN R LINK	--	--	37	69	26	---	---	---	10	--	4,012	------	313
39 UNION CHAPEL	GEORGE STALLINGS JR	--	4	185	254	127	40	---	27	44	30	27,059	696	1,281
40 UNION HOPE	TIM RAEZ	10	--	175	255	157	72	---	18	19	--	22,240	1,220	2,833
41 UNION VIEW		--	14	288	373	224	95	46	43	39	22	32,000	3,120	4,940
42 WHITE LEVEL	LEON WARREN	12	--	360	401	274	63	---	32	86	--	30,514	1,275	2,673
43 WOOD	DAVID TRIMBUR	--	7	145	220	88	25	---	23	11	--	23,315	800	1,832
WC - WATCHCARE	TOTALS	148		8688		6551		231		1470		1,142,138		141,985
MS - MISSION			167		12118		2118		1259		327		69,197	

69. TENNESSEE RIVER

		BPT	ADD	RSM	TLM	SS	VBS	CT	MUS	WMU	BRO	TOTREC	COOP	TOTMIS
1 ALARKA	FRED LEDFORD JR	--	3	61	61	67	47	---	---	--	--	3,512	121	437
2 BRUSH CREEK	T D DENNY	--	--	52	95	53	---	---	---	--	--	5,786	100	1,140
3 BRYSON CITY FIRST	WILLIE M NEWMAN	9	12	398	527	289	60	53	105	55	35	82,855	10,670	19,392
4 COLD SPRINGS	G D PHILLIPS	3	8	172	250	73	69	28	---	--	--	13,566	417	2,347
5 DAN SPRINGS	WILLARD GRANT	--	6	46	73	47	30	24	---	--	--	8,413	446	2,221
6 DEEP CREEK	LLOYD G BROWN	--	7	259	334	102	113	68	68	59	37	28,289	1,271	3,207
7 ELA	TOM GORE	2	1	49	70	70	35	27	---	--	--	5,222	219	1,026
8 FRANKLIN GROVE	ROY KILBY	2	31	269	348	196	82	53	85	53	37	55,610	1,275	3,817
9 GOVERNORS ISLAND	CHARLES RAY BALL	--	1	30	30	45	---	---	16	--	--	------	------	110
10 HOLLY SPRINGS	RONALD HALLIBURTON	3	--	72	94	59	---	---	---	--	--	5,406	------	------
11 JACKSON LINE	BURLEN ALDRIDGE	--	--	85	156	67	---	30	44	--	--	9,068	898	2,158
12 MAPLE SPRINGS	CLYDE JOHNSON	--	4	86	116	74	---	---	---	--	--	6,933	------	1,858
13 MIDWAY	HARVEY LEQUIRE	--	3	55	102	102	30	---	45	--	--	[illegible]	[illegible]	[illegible]
14 MOUNT ZION	RAY J CAYES	--	--	75	115	55	55	20	25	--	--	[illegible]	[illegible]	[illegible]
15 NATAHALA MISSIONARY	ROY BURCHFIELD	8	11	63	69	95	70	---	41	--	--	30,100	------	3,460
16 ROUND HILL	ROBERT BUSHEYHEAD	3	--	62	98	48	15	---	---	--	--	1,681	------	150
17 SILVERMINE	JESSE J GRANT	2	--	40	88	38	24	29	---	--	--	1,000	------	300
18 [illegible]	CHADY BATES	--	--	53	53	---	---	---	---	--	--	------	------	------

10 HOLLY SPRINGS	RONALD HALLIBURTON	[illegible]	[illegible]	[illegible]	[illegible]	[illegible]	[illegible]	[illegible]	[illegible]	[illegible]	[illegible]	[illegible]	[illegible]	[illegible]	[illegible]
11 JACKSON LINE	BURLEN ALDRIDGE	--	--	85	156	67	---	30	44	--	--	9,406	------	------	110
12 MAPLE SPRINGS	CLYDE JOHNSON	--	--	86	116	72	---	---	---	--	--	9,069	898	2,158	[illegible]
13 [illegible]	[illegible]	--	4	[illegible]	[illegible]	[illegible]	[illegible]	[illegible]	[illegible]	[illegible]	[illegible]	[illegible]	[illegible]	[illegible]	[illegible]
15 MOUNT ZION	RAY J CATES	--	--	72	176	34	43	30	24	[illegible]	[illegible]	[illegible]	[illegible]	[illegible]	[illegible]
16 NATAHALA MISSIONARY	ROY BURCHFIELD	8	11	63	69	95	70	---	41	--	--	30,100	------	3,460
17 ROUND HILL	ROBERT BUSHEYHEAD	3	--	62	98	48	15	---	---	--	--	1,681	------	150
18 SILVERMINE	JESSE J GRANT	2	--	40	48	28	24	29	---	--	--	1,000	------	300
19 SPRUCE GROVE	SHADY BAILS	--	--	53	53	---	---	---	---	--	--	------	------	------
20 TOWSTRING	PERRY COLE	2	--	30	40	40	---	---	---	--	--	------	------	------
21 WHITTIER	ABE BROOKS	--	2	100	125	80	70	---	---	--	--	10,026	------	1,379
WC - WATCHCARE	TOTALS	43		2112		1642		342		194		291,999		47,846
MS - MISSION			94		2923		764		453		125		17,513	

70. THERON RANKIN

		BPT	ADD	RSM	TLM	SS	VBS	CT	MUS	WMU	BRO	TOTREC	COOP	TOTMIS
1 BROOKFORD	GEORGE L HUFFMAN JR	2	6	121	124	105	54	74	41	--	--	27,351	19,573	31,034
2 CALVARY N	FRED EDWARD THOMPSON	4	4	231	263	176	90	---	46	35	59	61,194	6,585	10,218
3 CATAWBA	CHARLES C LANIER	--	--	160	201	91	17	---	19	14	--	25,271	2,057	4,402
4 CATAWBA VALLEY	TED TURNER	--	2	42	42	67	22	31	4	24	12	24,426	------	167
5 CENTRAL	J BRUCE WALKER	9	19	408	468	344	118	99	67	44	42	82,443	6,500	9,600
6 CLAREMONT FIRST	V C MARTIN	4	--	132	165	90	74	65	29	32	27	27,939	427	1,322
7 CORINTH	JOE WOODS	12	14	293	371	213	173	62	44	67	20	46,871	1,382	5,964
8 EAST FIRST STREET	RAYMOND H BROWN	9	4	280	340	148	146	87	80	55	52	117,388	5,187	18,678
9 EAST HICKORY	PAUL CHILDERS	14	8	353	506	263	105	67	74	64	25	85,994	8,425	12,222
10 FAIRBROOK	JACK WARREN	2	6	115	118	80	41	46	13	18	17	21,037	1,747	3,264
11 FAIRGROVE	RICHARD FISHER	8	17	207	238	160	76	---	21	46	41	45,034	4,135	7,079
12 HICKORY FIRST	BILLY T MOBLEY	21	58	1246	1650	1156	458	177	275	244	35	851,595	78,619	117,078
13 HIGHLAND	W T MILLS	14	23	1139	1389	847	130	87	196	142	61	251,000	32,212	42,873
14 HILDEBRAN FIRST		1	6	493	552	308	83	---	48	12	18	114,689	6,000	12,395
15 ICARD FIRST	HARVEY LAUGHTER	23	29	283	414	315	133	73	83	69	76	105,059	7,906	14,315
16 LAKEVIEW	WALTER L COOLEY	8	11	339	381	345	79	---	38	20	--	81,880	11,891	17,033
17 LONGVIEW	JOSEPH DEAN CANIPE	--	2	151	176	92	69	23	45	16	12	25,285	900	2,191
18 MOUNTAIN GROVE	HOMER E BRADY	8	10	466	503	317	168	80	43	68	32	76,463	5,600	11,949
19 NEWTON FIRST		13	3	663	838	517	293	---	120	99	31	140,420	13,581	23,737
20 NORTH NEWTON	DARRELL SAUNDERS	3	12	402	458	241	110	47	72	52	31	77,627	6,698	13,955
21 OXFORD	BOBBY ALVIN LANGSTON	3	12	312	322	256	209	86	46	77	47	59,654	400	2,381
22 PENELOPE	AUBREY D FOLK	11	24	850	1134	896	197	85	116	67	--	306,554	12,820	24,120
23 PROVIDENCE	BEN HALL	1	6	160	199	141	82	53	20	50	26	33,187	713	4,448

70. THERON RANKIN—Continued

CHURCHES	PASTOR (For Addresses, see Directory in Back of Book)	Total Baptisms	Other Additions, Letter, etc.	Resident Church Membership	Total Church Membership	Sunday School Enrollment	Vacation Bible School Enroll.	Training Union Enrollment	Church Music Enrollment	W.M.U. Enroll.	Brotherhood Enrollment	Total Receipts	Total for Coop. Program	Total Mission Expenditures
24 SANDY RIDGE	HOMER F GREENE	6	2	370	551	237	95	70	61	52	59	94,022	5,100	10,261
25 SPRINGS ROAD	WRAY BARRETT	12	15	415	672	385	169	109	43	81	36	104,780	10,132	14,972
26 STARTOWN FIRST	I D PHILLIPS	5	5	137	137	138	92	67	55	54	30	43,500	3,080	5,180
27 SWEETWATER	RONALD JOHNSON	12	11	204	216	148	77	54	28	32	25	32,096	2,247	4,136
28 TEMPLE	JAMES GARLAND EARLY	2	7	403	453	324	88	109	78	61	33	76,430	10,946	14,318
29 UNITY	LLOYD GOSNELL	--	6	129	129	87	95	---	32	32	23	29,263	366	729
30 VIEWMONT	ALAN SASSER	27	23	1035	1323	833	172	---	211	124	26	239,867	30,645	43,507
31 WARLICK'S	JAMES D RUSSELL	7	11	246	356	232	64	---	57	25	12	36,435	3,120	5,139
32 WAYSIDE	RECTOR HENSON	4	1	69	128	40	43	---	26	--	--	9,472	38	------
33 WEST HICKORY	H PHILLIP KING	6	15	775	985	686	123	49	93	71	--	117,465	27,116	34,642
34 WINKLER'S GROVE	KENNETH FAULKENBURY	40	31	754	944	347	200	225	124	64	14	194,838	------	2,750
35 WOODLAWN	HAROLD L THREATT	10	25	493	511	447	172	100	77	118	35	124,578	11,709	19,822
WC - WATCHCARE	TOTALS	301		13876		11072		2025		2029		3,791,107		545,881
MS - MISSION			428		17257		4317		2425		957		337,857	

71. THREE FORKS

		BPT	ADD	RSM	TLM	SS	VBS	CT	MUS	WMU	BRO	TOTREC	COOP	TOTMIS
1 BEAVER DAM	CARL JOHNSON	12	--	103	183	70	---	---	---	--	--	4,608	------	1,178
2 BEECH VALLEY	GEORGE BERRY	2	--	131	154	116	---	---	---	--	--	7,997	232	347
3 BETHANY	ROSCOE GREENE	--	--	132	174	105	---	---	---	--	--	------	------	------
4 BETHEL	R PAUL CAUDILL	4	2	81	144	79	54	---	22	15	--	15,604	2,339	3,413
5 BLOWING ROCK,FIRST		2	6	155	188	116	48	31	30	22	11	59,143	2,008	4,819
6 BOONE,FIRST	ROBERT CLIFTON MANN	10	22	736	1236	479	128	110	136	128	67	238,151	48,859	50,898
7 BRUSHY FORK	J B PARKER JR	17	20	267	337	143	---	100	66	55	43	64,456	800	12,424
8 CLARKS CREEK	[illegible]	[illegible]	[illegible]	[illegible]	[illegible]	[illegible]	[illegible]	[illegible]	[illegible]	[illegible]	[illegible]	[illegible]	[illegible]	[illegible]
9 [illegible]	[illegible]	[illegible]	[illegible]	[illegible]	[illegible]	[illegible]	[illegible]	[illegible]	[illegible]	[illegible]	[illegible]	[illegible]	[illegible]	[illegible]
10 [illegible]	[illegible]	[illegible]	[illegible]	[illegible]	[illegible]	[illegible]	[illegible]	[illegible]	[illegible]	[illegible]	[illegible]	[illegible]	[illegible]	[illegible]
11 ELK KNOB	[illegible]	--	--	44	43	23	---	---	---	--	--	17,300	135	930
12 FOREST GROVE	[illegible]	--	11	78	163	73	22	---	---	--	--	126,993	10,933	10,826
13 GAP CREEK	[illegible]	[illegible]	[illegible]	[illegible]	[illegible]	[illegible]	[illegible]	[illegible]	[illegible]	[illegible]	[illegible]	[illegible]	[illegible]	[illegible]
[illegible]	JAMES C JONES JR	17	11	378	421	305	172	105	79	113	41	26,303	2,296	2,993

5 BLOWING ROCK,FIRST	[illegible]	2	2	81	144	79	54	---	22	15	--	17,404	2,339	2,513
6 BOONE,FIRST	ROBERT CLIFTON MANN	2	6	154	188	116	48	31	30	22	11	59,145	2,008	4,812
7 BRUSHY FORK	J.B. PARKER JR	19	22	736	1236	479	128	110	136	128	67	238,151	48,859	50,898
8 [illegible]	[illegible]	17	20	27	337	123	---	100	22	25	27	[illegible]	[illegible]	[illegible]
9 COOL SPRINGS	RAYMOND HENDRIX	[illegible]	[illegible]	[illegible]	[illegible]	[illegible]	[illegible]	[illegible]	[illegible]	[illegible]	[illegible]	[illegible]	[illegible]	[illegible]
10 COVE CREEK		7	8	213	270	213	119	85	35	67	27	39,077	5,429	9,032
11 ELK KNOB		--	--	44	74	63	---	---	---	--	--	------	------	------
12 FOREST GROVE		--	--	---	---	---	---	---	---	--	--	------	------	------
13 GAP CREEK		9	11	78	163	73	22	---	---	--	--	17,300	136	930
14 GREENWAY	JAMES C JONES JR	17	48	378	421	305	172	104	79	113	41	126,965	10,533	30,826
15 HOWARDS CREEK	JAMES RAY TESTER	3	9	193	223	93	55	46	43	18	--	26,303	2,296	2,993
16 LAUREL SPRINGS		6	--	187	341	180	70	34	43	16	--	31,610	1,652	4,695
17 MABEL	CARL M JOHNSON	2	2	74	117	117	37	46	---	22	15	15,220	480	910
18 MEAT CAMP	PHIL GASS	2	3	174	242	101	68	31	---	--	--	25,179	420	2,577
19 MIDDLE FORK	GEORGE BERRY	1	4	118	155	81	21	---	---	21	--	45,011	480	1,092
20 MOUNT CALVARY		5	15	151	226	85	90	49	32	34	33	44,702	4,570	8,058
21 MOUNT LEBANON	CARL WILSON	--	--	335	335	---	---	55	---	--	--	------	------	------
22 MOUNTAIN DALE	CARL WILSON	--	--	---	---	---	---	---	---	--	--	------	------	------
23 OAK GROVE	MAX T FURR	13	18	355	417	347	159	96	69	60	66	82,095	15,361	21,634
24 PERKINSVILLE	DENNIS WILSON	4	--	298	363	214	146	---	132	87	27	70,849	11,180	19,028
25 PLEASANT GROVE	HERBERT MCCOY	6	6	286	413	190	100	57	56	48	--	25,556	1,997	6,049
26 POPLAR GROVE	DONALD CRITCHER	2	1	113	133	75	33	29	20	6	--	12,615	1,305	1,390
27 PROFFIT'S GROVE	DELMAR JAMES	8	3	160	208	145	80	---	54	31	12	15,197	1,096	2,069
28 RICH MOUNTAIN	JAMES HAGAMAN	2	--	64	79	79	40	---	38	--	--	9,711	55	610
29 RUTHERWOOD	STANLEY CABELL	3	3	223	290	173	117	65	46	48	--	47,675	1,117	7,744
30 SHULLS MILLS	ARLIE MORETZ	--	2	34	60	51	---	---	24	--	--	4,301	------	1,431
31 SOUTH FORK	R L WOODARD	1	2	144	175	104	54	---	43	16	--	22,066	36	3,169
32 STONY FORK		--	--	75	188	69	18	---	---	--	--	16,369	789	1,575
33 TABERNACLE	ARLIE MORETZ	--	--	35	75	35	25	---	---	--	--	3,290	------	114
34 THREE FORKS		12	5	190	262	150	69	40	40	20	21	34,499	417	4,456
35 TIMBERED RIDGE	RAY GREENE	3	5	117	147	102	---	---	---	--	--	7,122	------	1,139
36 UNION	W A GREER	--	--	284	284	---	---	---	---	--	--	------	------	------
37 VANDERPOOL		--	--	---	---	---	---	---	---	--	--	------	------	------
38 WHITE ROCK	ORVIL D WALLACE	2	4	40	103	45	---	---	---	--	--	7,307	------	900
39 WILLOW VALLEY	RAY GREENE	2	--	102	152	67	60	---	---	51	--	14,455	120	1,529
40 WILLOWDALE		1	1	150	233	99	---	28	28	21	5	20,609	250	2,265
41 ZION HILL	QUINCY NORRIS	7	4	274	325	115	---	---	42	--	--	8,005	------	352
42 ZIONVILLE	LYLE VANNOY	3	1	178	337	99	45	25	---	--	--	20,466	------	1,226
WC - WATCHCARE	TOTALS	172		6795		4718		1092		899		1,195,432		213,425
MS - MISSION			209		9431		1876		1080		368		114,749	

72. TRANSYLVANIA

CHURCHES	PASTOR (For Addresses, see Directory in Back of Book)	Total Baptisms	Other Additions, Letter, etc.	Resident Church Membership	Total Church Membership	Sunday School Enrollment	Vacation Bible School Enroll.	Training Union Enrollment	Church Music Enrollment	W.M.U. Enroll.	Brotherhood Enrollment	Total Receipts	Total for Coop. Program	Total Mission Expenditures
		BPT	ADD	RSM	TLM	SS	VBS	CT	MUS	WMU	BRO	TOTREC	COOP	TOTMIS
1 BLANTYRE	CECIL FOX	9	7	165	290	99	80	47	50	29	14	31,205	1,242	4,230
2 BOYLSTON	J D BROGDON	9	--	278	392	162	130	44	41	39	--	40,080	2,506	7,489
3 BREVARD FIRST	DUNCAN FUTRELLE	21	55	913	1201	582	180	40	146	118	30	193,192	22,333	36,502
4 CALVARY		12	8	382	454	476	226	91	82	85	31	60,074	5,650	13,934
5 CARR'S HILL	GLENN B ROGERS	13	4	174	215	120	89	52	32	50	43	36,274	3,312	7,534
6 CARSON'S CREEK	W B HARDIN	--	--	114	114	68	---	---	---	--	--	------	------	------
7 CATHEY'S CREEK	DOUGLAS LEE	7	7	225	278	107	51	---	24	--	--	26,695	253	4,644
8 CHERRYFIELD	TALMAGE V WALL	15	7	211	274	206	146	63	33	40	21	52,603	9,704	25,481
9 DUNN'S CREEK	BRUCE COLE	8	8	49	160	40	61	18	8	--	--	5,250	77	353
10 DUNN'S ROCK	KADEZ WILDE	2	--	139	156	46	32	21	---	--	--	9,874	907	2,626
11 EAST FORK	VESS GALLOWAY JR	2	6	152	179	132	65	36	---	--	--	22,055	------	4,223
12 ENON	THOMAS P OWEN	21	8	342	384	127	86	59	35	41	25	48,227	------	7,895
13 FAITH	JACK PLEMMONS	11	3	162	192	93	51	---	17	11	--	14,108	1,464	2,056
14 GLADY BRANCH	JIMMY MERCK	24	9	402	479	239	285	94	43	51	28	55,000	4,921	12,465
15 GRACE	VELDEE HIGHTOWER	8	14	238	303	243	94	69	18	40	12	45,915	4,208	5,623
16 LAKE TOXAWAY	GENE CHATFIELD	3	2	123	140	46	41	---	11	--	--	24,099	982	1,773
17 LITTLE COVE MS	TOMMIE GOLDSMITH	2	2	58	60	102	39	16	26	28	--	22,188	1,870	4,708
18 LITTLE RIVER	JESSE A BAILEY	11	6	304	413	406	192	78	35	72	47	62,778	6,084	13,683
19 MIDDLE FORK		6	--	144	196	76	83	---	---	--	--	17,513	60	2,489
20 MORNINGSIDE	J R ADAMS	3	2	194	217	112	38	48	18	41	23	34,131	2,493	5,894
21 MOUNT MORIAH CALVERT		2	--	114	140	88	44	23	---	14	15	28,024	2,558	5,471
22 NORTH TOXAWAY	KENNETH BRANHAM	4	5	116	146	66	95	10	14	8	5	14,500	560	2,428
23 OAK GROVE	GENE MOORE	--	--	110	189	62	46	---	16	--	--	12,886	1,320	3,314
24 OLD TOXAWAY		--	--	---	---	---	---	---	---	--	--	------	------	------
25 PISGAH FOREST	SHUFORD O EDWINS	12	18	429	599	203	95	94	86	72	42	72,785	4,950	9,692
26 ROCKY HILL	[illegible]	5	1	111	185	72	34	24	33	10	[illegible]	[illegible]	[illegible]	[illegible]
27 [illegible]	[illegible]	[illegible]	[illegible]	[illegible]	[illegible]	[illegible]	[illegible]	[illegible]	[illegible]	[illegible]	[illegible]	[illegible]	[illegible]	[illegible]
28 [illegible]	[illegible]	[illegible]	[illegible]	[illegible]	[illegible]	[illegible]	[illegible]	[illegible]	[illegible]	[illegible]	[illegible]	[illegible]	[illegible]	[illegible]
29 TURKEY CREEK	EARL PAYNE	15	15	295	352	160	92	151	24	58	86	981,590	81,525	12,597
30 [illegible]	[illegible]	--	--	[illegible]	[illegible]	[illegible]	[illegible]	[illegible]	[illegible]	[illegible]	[illegible]	[illegible]	[illegible]	[illegible]
31 WHITEWATER	RUSSELL LANDRETH	--	--	32	32	32	---	---	7	--	2	19,499	1,246	2,479
32 ZION	WALLACE E MCCALL	10	5	180	216	115	66	---	---	--	--	[illegible]	[illegible]	[illegible]

23 OLD TOKAWAY	GENE MOORE	--	--	110	189	62	46	--	16	--	--	12,886	1,320	3,314
24 PISGAH FOREST	SHUFORD O EDWINS	12	18	429	599	203	95	94	86	72	42	72,785	4,950	9,692
28 SHOAL CREEK	JAMES CLEO MCCALL	--	--	117	229	73	---	---	41			[illegible]	[illegible]	[illegible]
29 TEMPLE	R W EVANS	3	11	284	353	175	93	60	25	48	18	46,379	5,329	8,380
30 TURKEY CREEK	EARL PAYNE	10	10	435	546	460	92	141	65	58	86	98,590	8,513	16,507
31 WHITEWATER	RUSSELL LANDRETH	--	--	32	32	32	---	---	---	--	--	------	------	------
32 ZION	WALLACE E MCCALL	10	5	180	216	116	66	---	2	--	2	19,499	1,246	2,479
WC - WATCHCARE	TOTALS	233		6712		4831		1140		855		1,132,870		221,743
MS - MISSION			198		8762		2534		901		442		93,052	

73. TRUETT

		BPT	ADD	RSM	TLM	SS	VBS	CT	MUS	WMU	BRO	TOTREC	COOP	TOTMIS
1 ANDREWS FIRST	CHARLES DAVID BROWN	3	5	504	827	363	212	109	55	114	--	72,545	9,316	20,112
2 BEALTOWN	LESTER STOWE	--	5	35	41	29	---	---	---	--	--	4,065	114	321
3 BETHABARA	SAM CHANCE	1	1	40	75	40	---	---	---	--	--	1,333	------	------
4 BETHEL	RONDLE FORD	12	5	50	88	50	82	22	---	--	--	5,801	100	352
5 BOILING SPRINGS	EDDIS DOCKERY	6	93	93	93	116	66	---	---	14	--	13,217	1,436	3,433
6 DOWNINGS CREEK	STEVE ARMSTRONG	--	3	86	128	71	30	33	---	--	--	9,642	105	877
7 EBENEZER	CLIFTON ELLIOTT	10	13	130	302	118	152	20	32	--	--	12,336	997	1,618
8 FIRES CREEK		6	1	131	213	122	100	---	45	18	19	6,219	56	380
9 FRIENDSHIP	BILLY STILES	3	7	144	218	70	94	10	24	32	17	14,806	329	3,937
10 HANGING DOG	J D DECKER	3	1	112	262	68	44	---	29	20	--	13,960	1,360	5,428
11 HARMONY	DONALD E COLEMAN	--	--	17	17	17	---	---	---	--	--	------	10	55
12 HOPEWELL		--	3	66	76	31	53	---	---	--	--	------	140	680
13 JUNALUSKA	HERSHEL MASON	3	6	100	125	75	---	---	30	--	--	2,500	------	------
14 LIBERTY	L B ADAMS	--	1	96	161	46	34	---	28	10	--	11,358	626	1,467
15 LITTLE BRASSTOWN	AUD BROWN	8	4	279	422	217	117	84	70	45	43	38,107	1,200	4,457
16 LITTLE GLADE	W LESTER COOK	10	1	65	65	65	36	---	---	--	--	7,523	------	220
17 MACEDONIA	HUBERT RAY	3	2	125	254	75	50	---	29	--	--	10,100	73	2,420
18 MALTBY	RAYMOND SHIELDS	3	1	27	101	---	65	---	---	--	--	4,761	113	1,165
19 MARBLE SPRINGS	W HAROLD MILLER	8	10	196	390	156	---	72	89	45	15	32,289	772	5,053
20 MARTIN HILL	BILLY FRANKLIN	--	15	90	100	40	---	---	---	--	--	------	------	------
21 MEADOW GROVE		--	--	79	147	80	58	---	---	--	--	6,789	219	785
22 MISSION HILL	THOMAS GRAGG	--	--	9	9	70	---	---	---	--	--	------	------	------
23 MOCCASIN CREEK	EVERETT MARROW	--	--	30	30	28	---	---	---	--	--	366	------	59
24 MOSS MEMORIAL	RONNIE LEDFORD	--	--	37	62	29	---	---	---	--	--	1,018	------	25
25 MOUNT CARMEL	EDWARD GODFREY	5	9	140	220	80	138	---	60	57	29	18,904	102	2,303

73. TRUETT—Continued

CHURCHES	PASTOR (For Addresses, see Directory in Back of Book)	Total Baptisms	Other Additions, Letter, etc.	Resident Church Membership	Total Church Membership	Sunday School Enrollment	Vacation Bible School Enroll.	Training Union Enrollment	Church Music Enrollment	W.M.U. Enroll.	Brotherhood Enrollment	Total Receipts	Total for Coop. Program	Total Mission Expenditures
26 MOUNT LIBERTY	RONNIE DILBECK	2	2	95	152	70	52	---	22	--	--	9,831	100	788
27 MOUNT MORIAH	FRANK FISHER	--	--	76	173	74	36	---	21	--	--	8,055	421	839
28 MOUNT PISGAH	JOHNNY FOSTER	24	5	190	269	120	91	65	57	61	38	27,314	1,039	3,512
29 MOUNT PLEASANT H	ERNEST A STILES SR	4	5	199	221	145	76	43	15	29	10	34,892	4,223	8,780
30 MOUNT ZION	RICHARD ROBERSON	2	2	71	124	45	25	30	17	--	--	3,728	15	218
31 MOUNTAIN VIEW	J C DAY	3	--	50	89	81	65	2	17	--	--	2,193	------	485
32 MURPHY FIRST		15	29	767	1022	458	204	146	236	159	--	132,741	14,466	23,001
33 MURPHY SECOND	ALVIN HYDE	5	4	91	116	70	51	---	---	--	--	------	------	975
34 NEW HOPE	RONDA LEDFORD	--	--	74	105	58	1	---	---	--	--	4,834	------	884
35 NEW MARTIN'S CREEK	HOYT BROWN	14	15	202	277	84	65	---	30	15	20	21,621	66	736
36 NOTLA	JIMMY JACKSON	17	7	220	278	151	121	---	53	--	--	16,252	380	1,539
37 OAK GROVE MA	ED COOK	--	--	65	143	65	---	---	---	--	--	6,000	------	100
38 OAK GROVE MU		--	2	74	102	84	43	---	---	--	--	7,808	544	1,229
39 OAKVIEW	ALLEN P MOORE	--	--	30	49	23	---	---	---	--	--	1,145	------	70
40 OGREETA	ARTHUR HUMPHRIES	1	--	47	71	43	---	---	---	--	--	------	------	------
41 OLD SHOOTING CREEK		4	10	153	277	120	29	61	27	27	--	18,764	521	2,314
42 OWL CREEK	ERNEST YOUNG	10	2	62	123	55	65	---	39	--	--	12,297	1,296	2,341
43 PEACHTREE	JOSEPH J REESE	4	9	215	344	169	93	60	67	42	39	33,717	1,430	6,004
44 PINE GROVE	JERRY SHOOK	--	--	12	17	30	---	---	---	--	--	------	------	------
45 PINE LOG	JERRY SHOOK	--	--	138	138	98	---	---	---	--	--	------	------	199
46 PLEASANT HILL	FRED SATTERFIELD	--	2	20	85	16	---	---	---	--	--	4,999	60	380
47 PLEASANT VALLEY		--	--	20	60	25	---	---	---	--	--	------	92	------
48 RANGER	MARVIN HAMPTON	9	7	125	169	107	46	---	46	9	--	15,916	650	2,419
49 RED MARBLE	FRANCE POSTELL	--	6	401	401	---	175	---	---	--	--	------	------	7,000
50 SHADY GROVE C	WILLIAM FRANKLIN	9	7	145	289	55	44	21	47	16	--	9,221	55	517
51 SHADY GROVE H	EDWARD G ALTLAND	--	--	59	97	52	---	26	36	--	--	8,464	1,031	2,524
52 SHILOH	[illegible]	[illegible]	[illegible]	[illegible]	[illegible]	[illegible]	[illegible]	[illegible]	[illegible]	[illegible]	[illegible]	[illegible]	[illegible]	[illegible]
53 SPRING CHAPEL	[illegible]	[illegible]	[illegible]	[illegible]	[illegible]	[illegible]	[illegible]	[illegible]	[illegible]	[illegible]	[illegible]	[illegible]	[illegible]	[illegible]
55 SNOW HILL	HENRY OWENBY	2	17	132	136	--	--	---	---	--	--	2,004	------	------
56 SOUTH END	DAVID ANDERSON	--	--	30	75	26	---	---	---	--	--	178	------	------
57 SWANSON	HENRY OWENBY	4	3	47	125	45	---	---	25	--	--	4,[illegible]	------	515
[illegible]	[illegible]	1	--	45	71	71	40	---	---	--	--	1,300	31	85
[illegible]	[illegible]	[illegible]	[illegible]	[illegible]	[illegible]	[illegible]	[illegible]	[illegible]	[illegible]	[illegible]	[illegible]	[illegible]	837	2,762

50 SHADY GROVE C	FRANCE POSTELL WILLIAM FRANKLIN	--	6	401	401	--	175	--	56	9	--	15,916	630	2,419
		9	7	145	289	55	44	24	47	16	--	9,221	55	7,000
51 SHADY GROVE H	EDWARD G ALTLAND	--	--	59	97	52	---	26	36	--	--	5,484	1,031	517
52 [illegible]	[illegible]	--	--	[illegible]	[illegible]	[illegible]	[illegible]	[illegible]	[illegible]	[illegible]	[illegible]	[illegible]	[illegible]	[illegible]
53 SHOAL CREEK		--	3	61	90	19	---	---	---	--	--	[illegible]	[illegible]	[illegible]
54 SIMONDS CHAPEL		--	4	49	96	75	71	---	41	--	--	8,086	142	899
55 SNOW HILL	HENRY OWENBY	4	17	136	136	---	---	---	---	--	--	2,004	------	------
56 SOUTH END	DAVID ANDERSON	--	--	30	75	26	---	---	---	--	--	178	------	------
57 SWANSON	HENRY OWENBY	4	3	57	126	45	---	---	25	--	--	4,524	------	515
58 SWEETWATER		1	--	45	71	71	40	---	---	--	--	1,300	21	85
59 TOMOTLA		5	2	188	274	161	57	---	---	--	--	27,142	857	2,762
60 TOPTON	CLIFFORD GEORGE	--	--	18	45	20	---	---	---	--	--	495	------	40
61 TRUETT MEMORIAL	CHESTER JONES	10	16	244	350	154	77	58	42	55	30	35,975	3,265	5,368
62 UNAKA	RAYMOND CARROLL	2	5	128	209	100	62	---	---	--	--	13,312	49	2,094
63 UPPER PEACHTREE	R CLAYTON RAXTER	7	7	92	146	146	59	---	44	--	--	9,221	331	939
64 VALLEY RIVER	BUDDY PITTMAN	5	1	360	465	213	118	38	---	54	20	18	426	3,892
65 VALLEYTOWN	DONALD COLVARD	12	6	283	459	132	99	---	---	--	--	30,426	------	5,825
66 VENGEANCE CREEK	RONALD PALMER	16	5	109	143	95	54	---	54	--	--	6,674	328	1,134
67 VIOLET	WILLARD D GRAHAM	--	1	45	99	54	28	42	37	9	--	9,490	365	1,457
WC - WATCHCARE	TOTALS	274		8239		5751		942		845		830,996		149,079
MS - MISSION			373		12535		3333		1492		280		49,481	

74. TUCKASEIGEE

		BPT	ADD	RSM	TLM	SS	VBS	CT	MUS	WMU	BRO	TOTREC	COOP	TOTMIS
1 BALSAM	HARDIN NICHOLSON	2	2	174	323	145	93	---	59	--	--	21,000	115	1,744
2 BALSAM GROVE	CLIFFORD WILLIS	2	--	103	105	65	---	---	---	--	--	7,530	------	------
3 BIG RIDGE	CHARLES SHULER	--	--	23	56	27	---	---	---	--	--	32,940	------	84
4 BLACK MOUNTAIN	GLENN BLANTON	4	5	121	159	175	53	---	56	--	--	8,133	------	871
5 BUFF CREEK	MAX SMITH	9	5	238	338	152	80	47	53	36	27	24,133	236	2,246
6 CALVARY	LARRY NATIONS	--	2	67	91	85	33	34	---	13	--	8,584	------	1,597
7 CASHIERS	TRENTON CONNELLY	7	5	211	246	146	102	77	48	53	18	55,903	573	25,178
8 CULLOWHEE	JAMES S HINSON	8	34	326	369	123	42	---	28	59	3	48,084	1,150	5,067
9 DEITZ MEMORIAL	WAYNE CALDWELL	--	--	64	94	53	---	---	19	--	--	4,822	244	4,226
10 DICKS CREEK	FRANK BROOKS	1	--	69	132	45	---	15	---	--	--	2,274	------	163
11 EAST FORK	EDDIE DEITZ	--	2	58	103	77	38	39	---	10	--	8,343	------	746
12 EAST SYLVA	CHARLES L DEAN	24	21	518	605	475	99	---	98	61	--	98,476	6,638	8,277
13 FALL CLIFF	DELOS PARRIS	--	--	74	74	62	---	---	---	--	--	------	------	------
14 GREENS CREEK	J D WYATT	--	1	130	184	73	36	43	14	31	--	22,890	2,700	5,068
15 HAMBURG	KENNETH FUGATE	10	--	155	220	102	50	64	52	45	16	27,836	2,023	5,150
16 HYATTS CHAPEL	RAY HOUSTON	2	--	131	186	72	38	39	27	--	--	17,398	------	524
17 JARRETT MEMORIAL	PAUL CARDIN	1	--	144	222	75	58	32	21	12	--	18,397	341	1,908

74. TUCKASEIGEE—Continued

CHURCHES	PASTOR (For Addresses, see Directory in Back of Book)	Total Baptisms	Other Additions, Letter, etc.	Resident Church Membership	Total Church Membership	Sunday School Enrollment	Vacation Bible School Enroll.	Training Union Enrollment	Church Music Enrollment	W.M.U. Enroll.	Brotherhood Enrollment	Total Receipts	Total for Coop. Program	Total Mission Expenditures
18 JOHN'S CREEK	CARL SMITH	1	2	68	187	36	---	---	---	--	--	2,275	------	------
19 LAUREL BRANCH	VIRGIL COOK	--	2	124	152	55	25	---	---	--	--	------	------	50
20 LIBERTY	JOE SMITH	--	--	146	146	55	---	---	---	20	25	------	------	------
21 LITTLE SAVANNAH	DAN WARD	--	1	126	140	109	48	32	31	31	--	8,606	------	46
22 LOCUST FIELD	CHARLES CARNES	1	9	93	151	81	55	47	---	--	--	7,184	60	1,022
23 LONG BRANCH	HAZEN PANGLE	2	3	82	82	84	---	49	---	37	12	------	40	2,480
24 LOVEDALE	J C ROBINSON	2	7	212	382	191	73	63	61	33	21	21,746	708	4,041
25 LUMBERTON	JOHN BANTHER	2	2	20	38	26	---	---	---	--	--	1,801	50	321
26 MOSES CREEK	MIKE FARMER	--	4	47	52	48	---	29	23	10	--	11,615	27	900
27 MOUNT PLEASANT	CECIL SAUNDERS	2	--	185	382	92	62	---	---	--	--	14,037	680	196
28 NEW HOPE	EARL HOLDEN	1	16	302	406	176	105	---	57	34	--	18,696	100	800
29 NEW SAVANNAH		--	--	33	46	44	---	---	---	--	--	------	------	2,100
30 OCHRE HILL	J D GRANT	4	3	203	321	184	99	80	---	15	--	35,622	1,520	5,935
31 OLD SAVANNAH	EDDIE STILLWELL	8	3	209	346	70	94	40	---	12	--	11,979	108	3,091
32 PINE CREEK	EVERETT WILSON	6	2	89	117	62	30	---	---	--	--	13,114	58	1,003
33 ROCKDALE	DILLARD MOORE	4	2	84	151	72	73	---	---	--	--	12,147	------	1,864
34 SCOTTS CREEK	JERRY LAUGHTER	--	--	560	560	384	---	98	73	68	12	59,028	1,316	9,148
35 SHOAL CREEK	DOUGLAS MCFADIN	2	8	111	147	63	55	12	22	7	--	21,595	2,122	5,033
36 SOLS CREEK	N L ENSLEY	--	--	69	69	59	---	---	---	--	--	------	------	------
37 SPEEDWELL	ROGER D STEWMAN	3	--	93	211	46	59	---	25	--	--	4,210	48	585
38 SYLVA, FIRST	JOHN BUNN	9	19	487	618	340	90	73	106	133	21	106,154	16,218	33,647
39 TILLEY CREEK	STEVEN L WEBB	--	--	39	39	38	---	---	10	--	--	------	------	------
40 TROUT CREEK	HUBERT NATIONS	--	--	50	50	57	---	---	---	--	--	------	------	------
41 TUCKASEGEE	WALTER MIDDLETON	--	7	136	230	84	48	---	14	--	--	13,386	360	1,050
42 UNITY	ERNEST AMMONS	3	1	90	129	45	---	---	---	--	--	2,392	------	57
43 WEBSTER	RAY R MCCALL	2	1	220	260	79	30	14	---	18	--	47,644	1,062	2,600
44 WILKESDALE	JIM COGDILL	1	1	93	149	66	60	---	23	10	--	7,146	------	210

42 UNITY	[illegible]	--	7	136	230	84	48	---	14	--	--	13,386	360	1,050
43 WEBSTER	ERNEST AMMONS	3	1	90	130	45	---	---	---	--	--	2,302	------	37
44 WILKESDALE	RAY R MCCALL	2	1	220	260	79	30	14	---	18	--	47,644	1,062	2,600
	JIM COGDILL	1	1	93	149	66	60	---	23	10	--	7,846	------	210
45 WILMONT	DAVID BOWERS	2	--	127	147	50	---	---	---	--	--	2,901		207
46 WOLF CREEK	CLYDE R NICHOLSON	4	--	40	40	45	---	---	---	--	--	------	------	------
47 YELLOW MOUNTAIN	BILL ROGERS	9	2	243	325	68	71	---	---	13	--	16,919	98	2,490
48 ZION HILL	WESLEY HOOPER	--	4	209	311	124	52	---	---	--	--	------	70	7,549
WC - WATCHCARE	TOTALS	138		7196		4885		927		761		846,540		149,176
MS - MISSION			176		9891		1851		920		155		38,665	

75.UNION

		BPT	ADD	RSM	TLM	SS	VBS	CT	MUS	WMU	BRO	TOTREC	COOP	TOTMIS
1 ANTIOCH		9	2	336	378	244	94	---	31	67	--	28,297	700	4,769
2 AUSTIN GROVE	ROBERT HOWARD	13	15	322	379	327	125	126	52	73	50	66,670	2,936	12,971
3 BENTON HEIGHTS	KENNETH E LIDA	6	2	285	310	155	68	---	33	62	7	37,740	3,393	5,548
4 BENTON'S CROSS ROADS		11	7	441	509	370	110	---	64	98	9	72,302	3,400	16,749
5 BETHEL		--	7	96	109	80	43	---	12	--	--	16,730	468	660
6 CALVARY	ROY P YOW	4	12	120	166	123	62	---	35	27	--	41,951	2,346	5,073
7 CENTERVIEW		--	--	124	131	136	121	---	32	20	--	23,150	447	1,682
8 CENTRAL	JAMES A ROGERS	35	35	576	579	285	---	---	178	--	--	118,520	3,980	13,348
9 CLEARVIEW	BILLY RAY HIGH	3	11	86	119	59	---	---	33	13	--	7,645	------	553
10 CORINTH	RICHARD LITTLE	5	--	221	305	96	---	---	21	36	24	21,739	200	480
11 EBENEZER	JAMES PARKS	6	13	167	218	161	90	---	34	50	27	39,468	2,992	7,421
12 EUTO		--	--	126	148	77	35	---	16	19	--	19,852	1,521	2,865
13 FAIRFIELD	A E MADARIS	9	--	176	242	130	68	---	60	38	10	22,578	253	692
14 FAITH	VERN HELMS	1	9	164	165	67	112	---	28	--	--	17,993	350	525
15 FAULKS		6	13	332	357	357	102	---	69	109	65	44,194	800	6,101
16 FRIENDLY	GERALD E LANIER	6	11	252	254	199	80	---	27	--	--	29,184	798	1,571
17 GRACE WC	JOE HASKETT	--	--	---	---	---	---	---	---	--	--	------	------	------
18 HAMILTON CROSS ROADS	E W CLAPP	13	11	256	313	206	89	---	50	66	27	35,005	2,226	6,493
19 HARTIS GROVE		11	7	190	190	115	60	---	32	44	24	35,602	88	483
20 HERMON	WILLIE L HOLLAR	--	--	106	106	96	---	32	32	12	--	23,909	928	3,352
21 HILLCREST	DONALD K LISK	6	7	311	313	313	152	---	52	--	--	48,212	300	1,650
22 HOPEWELL	GENE L HOPKINS	5	8	276	339	247	96	---	47	77	16	43,493	2,034	7,576
23 HOWIE	C E SIGMON	--	15	105	120	87	50	---	17	20	--	10,562	30	316
24 INDIAN TRAIL FIRST	EARL SOSSAMON	14	11	405	411	412	120	90	48	60	14	66,747	800	2,370
25 KING MEMORIAL	RONNIE R COULDER	6	6	143	191	134	104	47	23	51	8	35,474	3,193	5,813
26 LANES CREEK	STEVEN MABRY	8	10	72	127	65	55	---	31	--	--	10,269	334	644
27 LEE PARK	ROBERT T BYRD	7	22	233	279	200	167	---	46	56	14	50,623	563	3,261

75. UNION—Continued

CHURCHES	PASTOR (For Addresses, see Directory in Back of Book)	Total Baptisms	Other Additions, Letter, etc.	Resident Church Membership	Total Church Membership	Sunday School Enrollment	Vacation Bible School Enroll.	Training Union Enrollment	Church Music Enrollment	W.M.U. Enroll.	Brotherhood Enrollment	Total Receipts	Total for Coop. Program	Total Mission Expenditures
28 MACEDONIA	ROBERT LATTA	2	5	220	227	153	83	---	58	39	21	28,140	1,432	4,679
29 MARSHVILLE	W L CULBERTSON	6	11	354	473	262	---	---	73	100	--	79,713	9,171	14,424
30 MARY ELIZABETH	WINFRED MILLS	6	2	217	247	156	71	76	46	33	--	31,508	1,038	3,307
31 MIDWAY	TONY E OWENS	3	11	152	179	146	125	---	49	68	32	29,913	945	3,073
32 MILL CREEK	GARY A HUNSUCKER	12	6	335	381	271	116	---	61	59	20	39,481	1,379	4,080
33 MONROE FIRST	J S LARRIMORE	3	11	820	961	499	70	65	230	189	63	152,175	22,000	40,060
34 MOUNT HARMONY	LAWRENCE E FUNDERBURK	4	7	493	576	483	732	34	90	130	10	58,539	3,929	8,103
35 MOUNT MORIAH	RICHARD CLARK	2	2	95	187	90	80	---	14	34	--	21,599	1,105	2,409
36 MOUNT OLIVE	C B HUNNICUTT	1	1	56	115	64	18	---	26	--	--	10,656	300	512
37 MOUNT PLEASANT		1	2	206	243	228	94	71	27	34	20	29,747	424	2,707
38 MOUNT ZION	JACK WATTS	4	15	234	269	149	54	35	38	29	39	34,065	1,703	5,986
39 MOUNTAIN SPRINGS	VANCE EDWARDS	15	14	299	341	231	86	---	37	44	29	47,569	520	4,389
40 NEW HOPE	LAMAR PRICE	--	3	134	184	142	46	---	37	39	--	23,528	1,916	2,779
41 NEW SALEM	WILLIAM W GANDY	13	5	386	458	177	75	---	46	18	19	44,331	3,032	5,477
42 OAK GROVE	B C BEAL JR	8	9	295	370	310	84	51	32	59	38	80,321	7,823	15,543
43 OAKLAND	GLENN S GAFFNEY	10	21	384	384	293	100	---	125	68	16	85,871	3,790	10,701
44 OLIVE BRANCH	C H ARROWOOD	1	2	151	171	132	36	---	22	15	--	20,821	500	3,234
45 PHILADELPHIA	JOHN D CRAIN	3	8	360	411	307	124	100	50	92	37	61,048	14,007	18,197
46 PLEASANT HILL	R D RIGGINS	12	5	248	293	218	98	---	65	54	--	50,192	864	4,052
47 PLEASANT PINES	J W MULLIS	--	--	6	6	6	---	---	---	--	--	1,197	------	------
48 PROVIDENCE	ALLEN BRIGMAN	5	24	110	110	73	78	---	---	12	--	19,429	25	167
49 ROANOKE	LEONARD HORNE	4	8	173	220	130	85	---	---	34	27	40,195	1,329	3,706
50 SANDY RIDGE	JOHN T DAVIS JR	2	8	270	338	223	68	76	38	41	--	56,016	4,000	5,717
51 SARDIS	ROYCE EARNHARDT	8	3	394	487	290	160	59	45	43	25	57,023	6,924	12,900
52 SECREST GROVE	WILBORN MERCK	2	6	127	130	127	89	---	26	--	--	52,614	------	17,150
53 SHILOH	JOHN M WOOD	12	13	437	495	328	123	57	114	88	33	94,128	8,750	18,128
54 SUNSET PARK	WILLIAM H BRATTON	35	24	212	218	171	101	82	63	43	15	32,385	1,585	5,994
55 SUTTON PARK	R D BYRD	--	--	288	314	182	57	---	24	47	--	30,739	3,300	5,806

56	TRINITY	ALBERT HINSON	11	9	166	166	156	53	---	42	--	--	44,161	100	835
57	UNION	LANCE BRADLEY	--	1	93	123	73	35	---	---	15	--	16,076	400	1,361
58	UNION GROVE	JOHN R OWENS	5	6	209	276	184	78	---	46	62	17	33,730	1,925	6,983
59	WAXHAW	R J PRESSLEY	3	3	250	300	127	64	85	30	36	11	40,900	1,341	3,007
60	WEST MONROE	CARL F MINTZ	16	12	750	801	316	170	---	106	72	--	100,298	2,155	7,210
61	WINGATE	R V GREER	4	7	628	685	442	192	---	153	180	22	140,750	13,035	24,152
	WC - WATCHCARE	TOTALS	397		15473		11875		1086		2775		2,656,767		379,794
	MS - MISSION			498		17897		5448		2916		789		155,827	

76. WEST CHOWAN

			BPT	ADD	RSM	TLM	SS	VBS	CT	MUS	WMU	BRO	TOTREC	COOP	TOTMIS
1	AHOSKIE FIRST	JAMES LANGFORD	12	10	905	1327	789	123	---	268	182	17	206,415	34,129	53,987
2	ASHLEY'S GROVE	BOB R SWADER	--	9	287	340	265	60	41	67	61	--	28,419	1,684	4,864
3	ASKEWVILLE	FRANKLIN STANSBURY	29	10	410	451	376	163	155	109	138	72	70,174	3,763	12,290
4	AULANDER	ROBBIE PARKER	11	19	309	371	215	137	---	45	113	72	51,459	2,125	3,425
5	BETHANY	DAVID L GIFFIN	1	1	140	154	106	17	---	---	21	--	16,589	2,179	2,333
6	BETHEL		--	--	107	177	102	---	37	21	32	18	22,580	3,031	4,178
7	BETHLEHEM	KENNETH N BUNCH	--	3	57	97	49	---	---	2	8	--	11,584	700	2,333
8	BRANTLEYS GROVE	J N BAGGETT	2	4	134	171	103	64	---	15	20	--	17,428	1,334	2,564
9	BUCKHORN	DELBERT M BURNETT	15	6	208	304	160	---	---	37	44	15	27,567	1,157	3,046
10	CAPEHARTS	CECIL HARKEY JR	3	2	210	287	105	54	---	4	31	--	17,688	1,399	2,365
11	CASHIE	JACK W BYRD	26	18	432	578	345	184	---	73	145	65	144,306	7,047	13,584
12	CENTER GROVE	JACK H MACE	--	2	137	232	128	63	---	30	53	30	26,170	1,047	4,412
13	CHRISTIAN HARBOR	JAMES C MADISON	6	5	149	218	106	21	---	15	25	--	21,403	2,752	6,007
14	COLERAIN	BENNIE E PLEDGER	--	5	356	593	354	141	---	32	114	50	54,669	7,320	10,544
15	CONNARITSA	ROBERT C WHITE	4	--	155	272	120	48	---	36	48	32	26,056	950	1,961
16	CONWAY	TOMMY CROSSWHITE JR	4	3	389	483	376	85	85	120	151	27	67,726	8,077	14,318
17	CREECH MEMORIAL	FRANK HOLLIFIELD	2	2	266	388	117	80	42	31	69	35	39,415	4,047	2,402
18	CREEKSVILLE	JOHN F PARKER	3	--	125	200	112	30	---	36	30	--	24,953	1,629	3,302
19	EARLYS	WALTER D MORRIS	4	1	157	217	108	39	---	15	46	--	19,995	1,038	2,926
20	EDGEWOOD	J S POLINSKI	4	1	192	216	119	50	---	17	20	--	26,209	176	425
21	ELAM	T HOWARD HUPP	--	1	88	180	90	20	---	25	25	24	16,614	1,914	3,488
22	ELM GROVE	HUBERT L MIZELLE	5	5	185	212	188	91	71	55	49	33	34,764	1,597	4,848
23	GALATIA	LONNIE R ARMSTRONG	9	6	358	462	338	172	103	100	126	70	60,868	4,000	15,693
24	GREEN'S CROSS	DANIEL M SPELL	--	4	160	258	90	59	31	25	26	7	22,362	1,363	3,180
25	HARRELLSVILLE	JAMES C MADISON	--	2	119	223	114	67	---	15	58	--	43,820	7,236	11,050

76. WEST CHOWAN—Continued

CHURCHES	PASTOR (For Addresses, see Directory in Back of Book)	Total Baptisms	Other Additions, Letter, etc.	Resident Church Membership	Total Church Membership	Sunday School Enrollment	Vacation Bible School Enroll.	Training Union Enrollment	Church Music Enrollment	W.M.U. Enroll.	Brotherhood Enrollment	Total Receipts	Total for Coop. Program	Total Mission Expenditures
26 HEBRON	J LEMAR WHEELER	--	4	56	99	38	---	---	---	--	--	2,397	286	1,177
27 HOLLY GROVE	HENRY W STOUGH	--	--	40	55	37	---	---	8	10	--	5,020	50	592
28 HOLLY SPRINGS	EDGAR HARDEN	--	--	54	111	40	---	---	---	--	--	6,202	380	755
29 HORTON'S	ROBERT C WHITE	5	1	35	68	25	---	---	---	--	--	4,614	180	618
30 JACKSON	JOE D MCLEAN	1	7	177	236	177	80	---	16	57	--	24,207	820	2,452
31 KELFORD	DAVID SCHELL	--	1	87	164	45	---	---	10	17	--	13,000	900	2,075
32 LASKER	STEPHEN WALL	--	2	102	192	106	50	---	21	32	7	18,179	325	1,650
33 LAWRENCE	OLIVER WINSTEAD HALE	1	2	71	100	65	12	---	---	9	12	9,058	98	437
34 LEWISTON FIRST	D H MCCOLLOUGH	1	8	267	339	133	70	---	27	36	15	43,582	3,696	5,812
35 MARGARETTSVILLE	P T WORRELL	1	2	49	71	57	---	---	---	14	--	5,507	200	735
36 MARS HILL	LARRY PITTMAN	3	1	201	356	191	60	---	18	66	--	32,577	1,330	2,717
37 MEHERRIN	GERALD K RIGGS	12	11	461	564	328	228	---	102	108	8	65,468	6,911	13,289
38 MENOLA	DAVID SCHELL	--	2	56	105	63	4	---	21	22	--	9,071	600	1,479
39 MERRY HILL	OLIVER WINSTEAD HALE	--	1	160	188	126	80	---	31	37	11	22,868	1,170	3,860
40 MIGRANT CHAPEL MS		--	--	---	---	---	---	---	---	--	--	------	------	------
41 MOUNT CARMEL	PAUL T WORRELL	--	--	61	68	63	---	---	---	7	--	3,483	100	428
42 MOUNT TABOR	TOMMY HAYES	7	13	171	216	151	50	---	28	60	9	30,803	3,441	6,199
43 MURFREESBORO	THOMAS H CAULKINS	1	21	573	671	196	111	---	56	141	47	76,796	15,000	22,589
44 OAK GROVE		1	1	85	106	73	---	---	---	15	--	10,385	225	1,596
45 PLEASANT GROVE	JAMES PRESTON GREER	2	6	222	252	131	80	---	28	--	--	20,850	1,395	2,504
46 POTECASI	GEORGE BERRY	--	2	195	288	159	57	---	34	55	--	28,398	4,275	5,934
47 POWELLSVILLE	JACK H MACE	--	2	166	273	158	39	---	27	50	--	30,800	1,787	4,248
48 REPUBLICAN	DANNY POYNER	--	2	63	63	60	---	---	11	--	--	8,775	100	765
49 RICH SQUARE	HAROLD L RUMFELT	6	8	264	363	248	57	---	12	44	--	40,011	4,366	7,960
50 RIVERSIDE	DON CLINTON	--	6	228	318	152	---	---	18	36	30	19,327	900	3,402
51 ROBERTS CHAPEL	EDWIN C DACUS	--	--	137	175	93	20	---	24	28	21	17,477	1,766	2,706
52 ROSS	DAVID L GIFFIN	4	1	215	285	176	52	---	30	52	22	25,270	1,599	3,477

53	SANDY RUN	H LEROY HUTHMACHER	5	1	184	336	119	72	---	18	31	--	17,969	650	1,700
54	SEABOARD	PAUL B MAUNEY JR	2	4	160	233	124	45	---	17	53	20	22,676	1,600	3,396
55	SEVERN	KENNETH PITTMAN	2	4	123	192	139	51	---	23	18	17	32,393	4,016	7,195
56	SILOAM	KENNETH COBB	6	--	139	203	96	52	30	14	43	10	25,100	600	1,483
57	ST JOHN'S	HAROLD G SCOTT	--	--	212	278	164	72	---	25	45	14	25,069	2,499	3,326
58	UNION	TOMMY HAYES	1	3	142	228	151	43	---	38	69	12	30,376	1,082	3,910
59	WAKELON	KENNETH N BUNCH	--	--	57	85	58	---	---	---	9	--	9,339	200	882
60	WINTON	H C FRANCIS	5	6	218	278	176	80	---	40	56	13	25,938	733	2,202
61	WOODLAND	J LEMAR WHEELER	4	5	212	349	172	98	19	28	94	28	50,865	3,592	9,309
	WC - WATCHCARE	TOTALS	210		11678		9265		614		2949		1,913,083		322,384
	MS - MISSION			246		16319		3331		1918		863		168,566	

77. WILMINGTON

			BPT	ADD	RSM	TLM	SS	VBS	CT	MUS	WMU	BRO	TOTREC	COOP	TOTMIS
1	ATKINSON	OTTIS L KING	3	4	169	234	164	54	---	23	21	--	25,239	1,250	5,687
2	BARLOW-VISTA	L G GREEN	27	20	289	381	254	139	72	22	87	84	66,728	9,768	19,054
3	BATTLE PARK	S L DOTY JR	3	15	89	121	63	104	55	---	26	--	25,937	1,693	2,376
4	BEAR BRANCH		4	1	115	155	78	54	41	11	11	8	8,055	625	1,152
5	BETHLEHEM	J E LENNON	--	--	22	78	21	---	---	---	--	--	1,086	------	686
6	BURGAW	STILES H ELLYSON JR	4	12	373	598	320	117	---	46	99	--	67,356	10,884	13,399
7	CALVARY	ASTER L MCGEE	53	55	1313	1461	1035	313	238	150	207	187	290,436	53,417	65,991
8	CANETUCK	DENNIS R HEWETT	--	--	53	62	38	---	---	---	5	--	6,421	239	795
9	CAROLINA BEACH FIRST	BENNY E ALFORD	16	22	277	424	197	118	157	62	58	42	66,648	3,629	5,716
10	CASTLE HAYNE	GLEN NELSON	13	16	174	272	110	78	62	43	46	42	19,383	937	2,292
11	CENTERVILLE	H T WAITS	7	2	127	189	125	52	34	20	48	10	78,453	1,500	8,691
12	COLLEGE ACRES	H ELLIS LANIER	12	23	223	247	250	80	74	21	81	54	51,600	32	683
13	EAST WILMINGTON	C R PRICE	26	8	173	186	122	25	37	24	12	--	29,220	862	2,697
14	FOREST HILLS	BURLEY MOORE	3	6	172	202	115	62	---	15	13	16	33,028	------	2,590
15	FREEDOM	HORACE W HALL	36	54	234	248	306	143	107	93	75	33	74,829	2,791	8,137
16	GIBSON AVENUE	L J BENTON	6	1	273	443	144	57	33	28	33	19	28,337	1,061	2,654
17	GREENFIELD CHAPEL MS	W L BLANTON	9	10	158	198	146	101	64	27	42	19	21,886	1,889	2,505
18	HAMPSTEAD	JERRY L SMITH	19	31	148	184	146	140	20	39	47	17	34,041	1,031	3,223
19	HAW BLUFF	GEORGE T PACKER	7	6	104	121	98	29	---	51	12	--	26,168	300	2,546
20	IMMANUEL	ROBERT J JERNIGAN	5	4	110	150	77	42	48	21	--	--	25,000	135	540
21	IVANHOE	MELVIN C HALL	--	--	42	61	60	---	---	---	--	--	6,251	300	2,584
22	KURE BEACH FIRST		3	10	48	104	48	---	---	23	--	--	23,814	------	950

77. WILMINGTON—Continued

CHURCHES	PASTOR (For Addresses, see Directory in Back of Book)	Total Baptisms	Other Additions, Letter, etc.	Resident Church Membership	Total Church Membership	Sunday School Enrollment	Vacation Bible School Enroll.	Training Union Enrollment	Church Music Enrollment	W.M.U. Enroll.	Brotherhood Enrollment	Total Receipts	Total for Coop. Program	Total Mission Expenditures
23 LAKE FOREST	CLAUDE HARRELSON	5	13	440	635	308	123	104	74	86	37	88,268	6,296	14,936
24 LONG CREEK	LEWIS A HOWARD	4	2	141	192	126	53	---	14	28	22	24,032	2,789	3,358
25 LONG LEAF	M E GIBSON	15	8	633	785	263	470	110	80	86	68	94,250	4,299	14,752
26 MASONBORO	DAVID STEWART	15	12	465	551	315	100	38	52	46	14	77,591	6,677	11,903
27 MOORES CREEK	L L JOHNSON	3	3	212	212	60	40	---	6	28	--	13,068	282	1,734
28 MOUNT HOLLY	JAMES RITTER	--	1	125	166	107	55	48	15	39	--	28,274	2,297	5,588
29 MURRAY MEMORIAL	B A PORTER	15	15	228	274	161	95	66	32	54	21	38,679	3,906	6,316
30 MYRTLE GROVE	JAMES L POLLARD	20	25	426	498	255	177	37	71	95	49	76,856	2,693	12,176
31 NEW HOPE	HAROLD WATKINS	1	3	96	139	76	53	40	10	32	15	17,963	1,009	2,486
32 OAK GROVE	J H LACKEY	9	10	100	162	230	30	19	22	28	11	29,140	2,007	11,754
33 OGDEN	HAROLD STEEN	16	17	286	474	304	170	103	51	77	35	71,049	3,828	10,688
34 OLIVET	JEFF NORRIS	2	8	142	217	161	68	52	13	42	10	29,766	859	3,766
35 PENDERLEA	EVERETTE L PRICE	--	1	137	217	116	84	24	24	30	--	20,108	1,909	3,362
36 PINE VALLEY		8	30	911	976	737	158	113	93	91	34	216,957	19,838	29,636
37 PINEVIEW	DAVID MONROE PETERSON	2	5	2	30	24	---	---	7	--	--	3,054	------	------
38 RILEY'S CREEK	RICHARD J PHILIPS	16	20	324	416	326	134	---	74	93	53	93,593	13,130	19,472
39 ROCKY POINT	DAN SELLERS	11	11	130	172	114	146	70	29	31	19	24,356	1,355	4,576
40 SEA GATE	GEORGE N KNIGHT	14	8	510	658	280	105	108	74	100	28	72,599	6,010	10,523
41 SHILOH	DERBY WESTBROOK	6	3	277	372	193	105	51	67	36	--	34,788	2,781	6,621
42 SILVER LAKE	JAMES L WHITE III	7	16	271	345	162	155	---	44	70	20	30,593	1,225	2,102
43 SOUTHSIDE	VINCENT G WALL	38	51	442	821	297	101	119	75	120	64	89,685	1,686	6,755
44 SPRADLIN MEMORIAL		9	14	117	139	48	46	---	16	--	7	10,751	127	713
45 SUNSET PARK	HORACE L JACKSON	44	39	960	1373	772	497	206	140	189	101	271,305	13,375	22,720
46 SURF CITY	DONALD K HORN	11	9	130	156	114	239	---	24	51	--	45,176	1,098	4,883
47 TEMPLE	DEL E PARKERSON	9	20	878	1206	783	174	100	93	143	27	207,585	27,961	47,727
48 WALLACE FIRST	WILLIAM L WATSON	14	5	610	844	488	187	93	121	168	22	99,199	15,125	22,911
49 WATHA		2	2	52	92	42	35	---	11	5	--	9,834	144	1,175

47 TEMPLE	[illegible]	11	3	130	154	114	239	---	26	31	--	53,176	1,098	3,883
48 WALLACE FIRST	DEL E PARKERSON	9	20	870	1206	783	175	100	93	143	27	207,585	7,964	42,027
49 WATHA	WILLIAM L WATSON	14	5	510	644	448	187	93	121	168	22	99,199	15,125	22,941
		2	2	52	92	42	35	---	11	5	--	9,834	144	6,175
50 WILLARD	JAMES H PARSONS	2	7	168	197	121	55	23	37	36	30	32,222	[illegible]	[illegible]
51 WILMINGTON FIRST	ALLEN LAYMON	11	54	1002	1471	572	160	33	70	233	32	269,143	9,000	26,635
52 WINTER PARK	CHARLES A ALLEN JR	28	42	1406	1692	1025	125	124	236	201	20	285,562	41,799	72,951
53 WRIGHTSBORO	BOYD L LAMBERT	13	11	615	781	548	261	---	44	92	64	111,309	14,980	23,452
54 WRIGHTSVILLE BEACH	WAYNE TREXLER	--	6	145	253	125	62	---	27	3	37	34,065	1,289	3,093
WC - WATCHCARE	TOTALS	606		17067		13170		2723		3276		3,560,716		570,161
MS - MISSION			771		22635		5971		2465		1371		306,347	

78. YADKIN

		BPT	ADD	RSM	TLM	SS	VBS	CT	MUS	WMU	BRO	TOTREC	COOP	TOTMIS
1 ARLINGTON FIRST	PHILLIP D MORAN	7	2	296	391	182	75	58	46	37	17	52,837	1,800	5,963
2 BEAR CREEK		1	--	180	220	140	83	---	32	23	--	20,375	102	3,086
3 BETHEL	CLAY MACEMORE	3	--	137	225	147	124	---	23	16	--	17,116	386	4,789
4 BOONVILLE	W L PEARSON JR	2	4	396	546	379	92	---	95	103	52	85,000	9,155	19,830
5 CHARITY	RALPH STANLEY	3	5	150	170	117	143	---	48	58	--	33,181	3,028	5,415
6 COURTNEY	O M BURCKHALTER	9	4	310	369	194	71	20	30	54	12	45,960	3,921	7,286
7 DEEP CREEK	WILLIAM YATES	9	13	210	308	176	48	---	46	49	18	33,125	1,122	3,320
8 EAST BEND		2	5	273	327	186	62	---	46	52	20	30,360	1,350	2,695
9 ENON	ROY V YOUNG	10	2	488	578	394	73	---	69	82	15	65,782	1,052	8,344
10 FLAT ROCK	DAVID B WITT	1	1	263	311	217	71	---	60	21	19	44,098	2,518	5,142
11 FORBUSH	W T ADAMS	13	7	306	408	256	120	20	89	34	53	55,655	7,612	11,088
12 FRIENDSHIP	MITCHELL RAY DAVIS	18	1	174	214	195	---	---	78	37	--	29,381	750	3,670
13 GREEN MEADOWS	DAVID E ROBERTS	4	8	195	209	195	145	---	27	42	12	43,864	1,921	3,236
14 HUNTSVILLE	J C SHORE	10	10	113	148	122	78	---	25	12	--	12,500	259	1,034
15 ISLAND FORD		--	--	332	332	152	---	---	---	--	--	------	------	------
16 JONESVILLE FIRST	RAY HAMILTON	15	10	397	491	360	95	---	99	72	76	100,233	6,345	11,919
17 MOUNT BETHEL	EDDIE SEARS	--	--	126	126	84	---	---	---	--	--	15,051	------	132
18 MOUNTAIN VIEW	DEAN DILLARD	14	8	223	361	234	78	---	57	33	--	30,809	145	2,492
19 NEW HOPE	BRIAN SIPES	--	--	150	230	150	52	---	---	--	--	------	------	------
20 NORTH OAK RIDGE		--	--	281	281	160	---	---	---	--	--	------	------	------
21 RICHMOND HILL	GERALD HART	15	11	134	434	336	140	---	53	61	45	41,303	2,574	7,402
22 ROCK SPRINGS	BILLY R STROUD	--	--	126	169	139	72	56	18	--	--	11,717	27	1,433
23 SANDY SPRING	FLAKE MASON	1	1	275	342	256	93	---	78	64	49	37,804	544	4,585
24 SHADY GROVE	CHARLES TALLEY	9	3	254	336	106	78	---	55	38	--	28,742	------	1,728
25 SHUGART TOWN	WILLIAM B BRAWLEY	1	8	102	120	73	---	---	32	--	--	9,765	------	280
26 SOUTH OAK RIDGE		12	14	223	275	211	77	36	59	57	23	34,544	1,490	4,512

78. YADKIN—Continued

CHURCHES	PASTOR (For Addresses, see Directory in Back of Book)	Total Baptisms	Other Additions, Letter, etc.	Resident Church Membership	Total Church Membership	Sunday School Enrollment	Vacation Bible School Enroll.	Training Union Enrollment	Church Music Enrollment	W.M.U. Enroll.	Brotherhood Enrollment	Total Receipts	Total for Coop. Program	Total Mission Expenditures
27 SWAINS	HENRY WHEELER	2	4	429	429	259	118	---	64	--	--	34,560	------	7,455
28 UNION GROVE	BILLY G WASHBURN	2	--	332	385	325	51	---	45	59	11	41,673	3,625	6,637
29 WEST BEND		--	--	---	---	---	---	---	---	--	--	------	------	------
30 WEST YADKIN	CLAUDE HAYNES	--	4	153	173	101	52	---	51	7	--	27,600	984	1,306
31 YADKIN VALLEY		--	--	122	122	171	---	---	---	--	--	------	------	------
32 YADKINVILLE FIRST	RICHARD S ESKEW	6	11	361	438	297	201	---	50	60	51	144,895	13,704	21,279
33 ZION	GRADY TRIVETTE	2	2	142	235	130	48	---	42	9	12	25,841	973	2,451
WC - WATCHCARE	TOTALS	171		7653		6444		190		1080		1,153,771		158,509
MS - MISSION			138		9703		2340		1417		485		65,387	

79. YANCEY

		BPT	ADD	RSM	TLM	SS	VBS	CT	MUS	WMU	BRO	TOTREC	COOP	TOTMIS
1 BANKS CREEK UNION	HARRY CULBERTSON JR	--	--	25	25	43	30	---	---	--	--	1,872	------	1,305
2 BEE LOG	FRANK MURPHY	3	2	171	321	86	---	---	---	--	--	------	------	1,450
3 BLUE ROCK		2	8	139	168	---	---	---	---	--	--	20,397	------	1,311
4 BOLENS CREEK	C W BRITT	2	2	232	236	141	48	37	27	38	15	32,718	1,668	7,381
5 BROWNS CREEK	H G MCLEROY	5	--	95	219	103	48	40	15	13	16	14,271	205	2,385
6 BURNSVILLE, FIRST	RICHARD LOUIS MURI	3	14	329	487	234	85	---	15	76	--	68,770	5,575	12,693
7 BYRDS CHAPEL	CLIFFORD EARLY	1	3	90	122	60	36	---	30	--	--	7,384	------	918
8 CANE RIVER	DENNIS THURMAN	--	2	129	162	93	46	---	---	--	--	12,399	92	1,186
9 CRABTREE	G L KILLEY	--	4	157	287	106	---	---	---	--	--	15,204	------	367
10 FAIRVIEW	RONNIE GOUGE	--	--	149	247	247	78	46	30	--	--	21,582	------	3,029
11 HALLS CHAPEL		2	7	40	50	50	---	---	---	--	--	2,468	------	32
12 INDIAN CREEK	DONALD BURCHETTE	--	--	100	154	50	---	---	---	--	--	11,287	------	2,116
13 IVY GAP	JERRY JAMERSON	--	--	190	266	82	---	---	---	--	--	3,960	------	450
14 JACKS CREEK	LYDA RAY	--	--	116	158	158	---	---	[illegible]				--	
15 LAUREL BRANCH	RAY STRICKLAND	[illegible]	[illegible]	90	70	100	[illegible]	[illegible]	[illegible]	[illegible]	[illegible]	[illegible]	[illegible]	[illegible]
16 MOUNT MITCHELL	CHARLES C MILLS	[illegible]	[illegible]	192	228	105	37	---	35	--	--	22,150	------	1,525
17 MOUNT PLEASANT	HOWARD BUCHANAN	4	--	190	171	99	36	41	20	9	6	24,092	430	350
18 PLEASANT GAP	BEN LEE RAY	[illegible]	[illegible]	90	209	173	---	---	20	--	--	13,652	100	970
19 PLEASANT GROVE	GARY MURRY	--	2	45	178	42	---	11	---	--	--	2,023	------	603
20 PLEASANT VALLEY	HARLON G RAMSEY	--	--	164	246	144	---	---	---	--	--	25,352	------	8,985

11 HALLS CHAPEL															
12 INDIAN CREEK	DONALD BURCHETTE	2	7	40	50	50	---	---	---	--	--	[illegible]	------	[illegible]
13 IVY GAP	PERRY JAMERSON	--	--	100	150	50	---	---	---	--	--	2,468	------	32
14 [illegible]				[illegible]	[illegible]	[illegible]	[illegible]	[illegible]	[illegible]	[illegible]	[illegible]	[illegible]	[illegible]	[illegible]
15 LAUREL BRANCH	RAY STRICKLAND	1	2	46	78	49	105	---	17	6	--	4,819	150	[illegible]
16 MOUNT MITCHELL	CHARLES E WILLIS	2	--	182	228	166	57	---	55	--	--	22,150	------	1,458
17 MOUNT PLEASANT	HOWARD BUCHANAN	3	--	130	171	87	26	41	21	9	6	24,082	430	3,346
18 PLEASANT GAP	BEN LEE RAY	--	3	90	209	173	54	---	20	--	--	13,442	100	990
19 PLEASANT GROVE	GARY BURT	5	2	45	178	42	---	11	---	--	--	2,022	------	605
20 PLEASANT VALLEY	HARLON G RAMSEY	--	--	164	246	144	---	---	---	--	--	25,352	------	8,985
21 PRICES CREEK	SHELBY BEAVER	1	--	159	159	69	---	---	39	--	--	------	------	3,675
22 RIVERSIDE	VAN D GRINDSTAFF	1	18	88	108	88	56	---	41	--	--	15,920	------	1,026
23 SHOAL CREEK		1	1	78	79	79	37	---	---	--	--	------	------	828
24 SOUTH ESTATOE	G E FREEMAN	15	1	164	256	73	65	28	22	4	--	16,094	1,917	4,477
25 WEST BURNSVILLE	HAROLD D BENNETT	18	17	223	352	189	113	68	27	24	30	39,419	2,025	10,222
26 WINDOM		5	--	95	108	84	---	34	30	--	8	17,224	------	3,579
27 YOUNGS CHAPEL	DAVID SHAFFER	6	5	123	197	98	47	36	36	--	--	13,502	------	1,885
28 ZION		3	4	150	182	142	---	---	---	--	--	1,548	------	3,919
WC - WATCHCARE	TOTALS	79		3699		2936		341		170		407,886		81,065
MS - MISSION			95		5453		931		425		75		12,187	

80. YATES

			SPT	ADD	RSM	TLM	SS	VRS	CT	MUS	WMU	BRO	TOTREC	COOP	TOTMIS
1 ANGIER AVENUE	CRATE H JONES		7	4	980	1148	547	90	42	125	118	35	181,861	43,058	63,666
2 BELLS	HENRY L COPELAND SR		10	8	207	286	133	82	---	41	58	22	26,497	2,162	3,942
3 BEREA			4	1	118	172	63	---	---	32	12	--	19,483	------	594
4 BETHESDA	ROY VINCENT YOUNG JR		5	11	794	988	563	184	131	95	82	20	270,514	22,041	37,339
5 BRAGGTOWN	CARL HERMEYER		11	8	655	691	617	148	---	132	109	72	164,028	11,103	24,368
6 CALVARY	JAMES E WEST		5	12	529	554	339	216	89	104	78	11	110,471	4,215	8,147
7 CARRBORO	JACK H MANSFIELD		14	24	660	933	554	278	---	111	82	13	139,261	10,829	23,164
8 CEDAR FORK	DON B BROWN		1	6	204	236	145	46	62	22	46	--	32,424	8,544	11,335
9 CHEEK HEIGHTS	JOE BOSTICK		5	4	324	365	70	---	---	18	34	8	19,340	600	1,137
10 COLUMBUS DURHAM	J THAD ASHLEY	MS	--	--	---	---	---	---	---	---	--	--	------	------	------
11 CRESSET	NED L MATHEWS		31	47	477	567	383	100	15	121	70	100	125,490	4,667	21,175
12 DURHAM FIRST	CHARLES HARRIS		13	27	1812	2012	720	105	91	233	93	--	252,620	22,000	56,879
13 DURHAM MEMORIAL	GERALD C GOODWIN		22	18	679	877	771	204	95	79	60	28	163,250	15,000	23,181
14 EBENEZER	ERNEST H FERRELL		12	28	552	613	362	128	238	93	61	34	120,904	------	1,021
15 EDGEMONT	NORMAN E GOSSETT		8	11	480	545	281	89	---	84	78	15	64,172	6,633	8,527
16 EPHESUS	JIMMY LEE NICKELSTON		10	11	295	350	249	166	21	57	39	6	60,841	9,572	15,164
17 FAITH			--	--	395	439	114	108	---	34	30	17	52,186	4,550	5,278

80. YATES—Continued

CHURCHES	PASTOR (For Addresses, see Directory in Back of Book)	Total Baptisms	Other Additions, Letter, etc.	Resident Church Membership	Total Church Membership	Sunday School Enrollment	Vacation Bible School Enroll.	Training Union Enrollment	Church Music Enrollment	W.M.U. Enroll.	Brotherhood Enrollment	Total Receipts	Total for Coop. Program	Total Mission Expenditures
18 FIELDCREST	BILLY LYNCH	--	7	162	182	66	53	---	23	26	--	21,303	480	1,923
19 GORMAN	JULIAN M MOTLEY	5	11	669	876	600	219	114	107	137	42	170,044	7,124	24,978
20 GRACE	FRED A KING	2	12	718	988	473	185	59	75	71	--	297,778	14,038	48,148
21 GREY STONE	MALBERT SMITH JR	43	104	2229	2677	1325	876	133	263	173	47	521,191	31,500	70,617
22 GUESS ROAD	ERNEST G HOLT	33	21	818	900	363	110	---	146	99	27	171,501	10,627	17,111
23 HOLLOWAY ST	W AUBREY JONES	6	22	580	772	483	169	112	85	100	10	130,865	7,500	24,042
24 HOMESTEAD HEIGHTS	RONALD ARNOT	4	11	329	368	227	68	---	27	13	--	75,867	10,215	12,933
25 HOPE VALLEY		9	11	228	248	285	72	---	44	22	--	88,132	2,310	6,269
26 IMMANUEL	RUSSELL L WIMMER	9	8	390	420	195	72	---	53	75	--	73,802	7,435	13,072
27 LAKEWOOD	EVERETTE J SMITH	4	13	428	499	208	---	---	70	40	11	75,750	4,229	10,821
28 LOWES GROVE	ROBERT PHILLIPS	3	7	496	646	335	112	---	79	84	22	73,425	12,222	17,955
29 LYSTRA	ROBERT LEE TYSON	2	2	127	195	87	76	8	15	36	--	42,631	1,647	4,231
30 MOUNT CARMEL	LARRY BYNUM WILSON	--	1	198	306	153	45	---	29	38	4	42,829	3,840	7,601
31 MOUNT GILEAD	BROOKS L HUNT	3	5	194	248	158	77	---	46	27	28	26,607	1,392	3,506
32 MOUNT HERMON		2	5	375	462	272	87	27	23	33	--	73,172	12,072	18,035
33 MOUNT MORIAH		3	4	272	321	235	79	---	54	45	24	44,215	1,200	2,281
34 MOUNT PISGAH	JAMES D CROCKER	5	1	220	292	159	62	---	37	58	9	30,102	5,101	6,888
35 NEW LIFE WC	PHILIP ELLINGTON	--	--	---	---	---	---	---	---	--	--	------	------	------
36 OLIVE BRANCH	KERMIT L GRAY	16	4	254	296	164	69	---	22	46	26	59,793	3,768	6,239
37 PAGE ROAD	ANTHONY L OAKLEY	1	11	153	153	144	104	32	35	28	11	36,606	3,717	4,639
38 PARK VIEW	RICHARD T DAVIS	1	7	368	418	283	73	46	20	80	--	64,378	1,834	5,365
39 PARKWOOD	DAVID G MOORE	21	10	261	359	234	100	---	81	23	--	78,186	1,100	2,644
40 PLAINVIEW	RICHARD G SHAW	9	22	401	433	257	137	---	68	59	12	76,956	3,300	6,181
41 RED MOUNTAIN	TOMMY JORDAN	11	26	255	274	167	111	65	55	24	10	35,241	1,050	2,084
42 RIDGECREST	CARL K GARNER	40	45	472	551	383	193	---	131	--	--	182,171	1,000	8,656
43 ROSE OF SHARON	JULIUS H LEE	25	21	350	426	245	173	---	85	53	48	129,135	2,127	6,348
44 TEMPLE	M CLAY WARE	6	15	260	982	502	89	---	93	[illegible]	[illegible]	[illegible]	[illegible]	[illegible]
[illegible]	[illegible]	[illegible]	[illegible]	[illegible]	[illegible]	[illegible]	[illegible]	[illegible]	[illegible]	[illegible]	[illegible]	[illegible]	[illegible]	[illegible]

41 RED MOUNTAIN	TOMMY JORDAN	11	26	255	275	147	111	---	68	59	12	76,958	3,300	6,181
42 RIDGECREST	CARL K GARNER	40	45	472	551	383	193	65	55	24	10	35,241	1,050	2,084
43 ROSE OF SHARON	JULIUS HAYE	29	23	358	558	383	193	---	134	33	--	102,171	1,000	8,656
45 TRINITY	NORMAN R GARDNER	33	18	347	367	267	139	117	49	112	17	63,501	3,721	6,424
46 UNIVERSITY	THOMAS W DOWNING	2	23	605	913	410	50	85	71	129	14	139,265	12,000	14,500
47 WATTS STREET	ROBERT E MCCLERMON	4	13	747	1077	496	10	31	74	68	--	138,766	7,623	26,361
48 WESTWOOD	EMORY MCMILLAN BARE	4	11	259	335	122	57	---	17	30	--	68,919	6,573	10,863
49 YATES	C RONALD CUMBIE	12	20	653	834	550	130	---	170	112	16	236,761	17,186	25,691
WC - WATCHCARE	TOTALS	476		22979		15759		1613		2993		5,223,951		739,026
MS - MISSION			711		28594		5741		3528		774		368,181	

81. GENERAL GROUP

		BPT	ADD	RSM	TLM	SS	VBS	CT	MUS	WMU	BRO	TOTREC	COOP	TOTMIS
1 ARDEN	ROBBIE ISRAEL	--	--	---	---	---	---	---	---	--	--	------	------	------
2 BINKLEY MEMORIAL	ROBERT E SEYMOUR	10	--	375	445	225	---	---	---	--	--	131,000	500	------
3 BURLINGTON FIRST	R W STYLES	--	--	---	---	---	---	---	---	--	--	------	------	------
4 EAST SIDE	CHARLES F COOK	--	--	---	---	---	---	---	---	--	--	------	------	------
5 ESTSIDE		--	--	---	---	---	---	---	---	--	--	------	1,414	------
6 FELLOWSHIP		--	--	---	---	---	---	---	---	--	--	------	25	------
7 FELLOWSHIP	COLLIE SNIPES	--	--	---	---	---	---	---	---	--	--	------	152	------
8 FELLOWSHIP EC		--	--	---	---	---	---	---	---	--	--	------	335	------
9 GAMEWELL	RUFUS EDMISTEN	--	--	---	---	---	---	---	---	--	--	------	------	------
10 GRACE	DAVID L COMER	--	5	115	115	115	---	115	20	12	--	48,000	5,500	9,253
11 LEXINGTON FIRST	BENJAMIN DANIELS	--	--	---	---	---	---	---	---	--	--	------	15	------
12 MOUNTAIN ROAD	JAMES FORTNER	--	--	77	84	36	---	---	---	--	--	------	519	------
13 MYERS PARK	R EUGENE OWENS	--	--	1594	1594	890	---	---	---	--	--	------	5,000	------
14 NORTH CROSS		--	--	---	---	---	---	---	---	--	--	------	25	------
15 PARK ROAD	CHARLES O MILFORD	9	20	707	953	396	---	41	122	20	--	187,678	2,400	3,055
16 ST JOHN'S	JULIAN A CAVE	15	53	1347	1729	1121	70	90	222	287	--	416,633	46,134	88,596
17 TIMBERLAKE		--	--	---	---	---	---	---	---	--	--	------		------
18 TRIANGLE FELLOWSHIP		--	--	---	---	---	---	---	---	--	--	------	------	------
19 UNITY		--	--	---	---	---	---	---	---	--	--	------	315	------
20 WEDGEWOOD	EMIL A MIALIK	4	21	278	278	216	70	---	54	60	6	76,887	445	1,674
21 WEST DURHAM	HAROLD J COBB SR	--	--	---	---	---	---	---	---	--	--	------	------	------
WC - WATCHCARE	TOTALS	38		4493		2999		246		379		860,198		102,578
MS - MISSION			99		5198		140		418		6		62,779	

TOTALS FOR ALL CHURCHES

CHURCHES	PASTOR (For Addresses, see Directory in Back of Book)	Total Baptisms	Other Additions, Letter, etc.	Resident Church Membership	Total Church Membership	Sunday School Enrollment	Vacation Bible School Enroll.	Training Union Enrollment	Church Music Enrollment	W.M.U. Enroll.	Brotherhood Enrollment	Total Receipts	Total for Coop. Program	Total Mission Expenditures
TOTALS		22,274	28,164	865,617	1,106,768	673,659	274,976	96,485	146,235	136,722	55,146	168,436,340	13,458,567	27,272,048

1978 Statistical Summary

Churches and Membership

	1977	1978
Number of Churches	3,452	3,444
Number of Churches Under Watchcare	—	20
Resident Members	859,221	865,617
Non-resident Members	243,669	241,151
TOTAL MEMBERSHIP	1,102,890	1,106,768
Average Membership of the Churches	320	321
Number of Baptisms	22,497	22,274
Percentage Change from Previous Year	– 14.3%	– 0.99%
Number of Other Additions	28,367	28,164
Total Additions	50,864	50,438
Loss of Membership by Death, Letter, etc.	47,394	46,560
Net Membership Gain	3,470	3,878
Number of Churches Reporting no Baptisms	726	698
Ratio of Baptisms to Resident Membership	1 to 38.2	1 to 38.9
Number of Missions Reported	53	41

Stewardship Of Money

	1977	1978
Total Tithes and Offerings	$147,022,618	$160,456,892
Other Income	7,203,836	7,979,448
Total Receipts of the Churches	$154,226,454	$168,436,340
Percentage of Change	+ 6.68%	+ 9.21%
GIFTS FOR MISSION CAUSES		
Cooperative Program (Convention Business Office Records)	$ 12,319,722	$ 13,355,945
Other Mission Offerings (Uniform Church Letter Records)	$ 12,575,677	$ 13,916,103
Total Mission Gifts	24,895,399	$ 27,272,048
Division of Total Mission Dollar		
Cooperative Program	49.49%	48.97%
Other Mission Offerings	50.51%	51.03%
Proportion of Tithes and Offerings for Missions		
Cooperative Program	8.38%	8.33%
Other Mission Offerings	8.55%	8.67%
Total Mission Gifts	16.93%	17.00%
LOCAL EXPENDITURES (Includes some borrowed money)		
New Building and Property	$ 20,752,481	$ 23,889,408
Other Local Expenses	$112,715,108	$124,123,805
Total Local Expenditures	$133,467,589	$148,013,213
GRAND TOTAL EXPENDITURES		
Total Mission Gifts	$ 24,895,399	$ 27,272,048
Total Local Expenditures	$133,467,589	$148,013,213
	$158,362,988	$175,285,261

Percentage of Change From Previous Year

	1977	1978
Cooperative Program	+ 10%	+ 8.41%
Other Mission Offerings	+ 11%	+ 10.66%
Total Mission Expenditures	+ 11%	+ 9.55%
New Building and Property	+ 3%	+ 15.12%

Other Local Expenses	+ 4%	+ 10.1
Total Local Expenses (Including Building)	+ 4%	+ 10.9
Grand Total Expenditures	+ 5%	+ 10.6

Per Capita Gifts For All Causes (Based on Total Membership)

Cooperative Program	$ 11.17	$ 12.
Other Mission Offering	$ 11.40	$ 12.
Total Mission Causes	$ 22.57	$ 24.
Total Tithes and Offerings	$133.31	$144.

NOTE: Cooperative Program figures are from records in the Business Office of the Baptist State Convention for the calendar year.

All other figures are from the Uniform Church Letters to the Associations.

Churches Reported Giving Nothing Through Cooperative Program	646	6
Churches Reported Giving Nothing Through any SBC Mission Cause	169	1

Church Organizations

	1977	1
Sunday School		
Churches with Sunday Schools	3,452	3,
Sunday School Enrollment	689,097	673,
Percentage of Enrollment Change	– 2.63%	– 2.2
Average Enrollment	200	
Vacation Bible School		
Total Number of Schools	2,878	2,
Total Enrollment of Schools	277,293	274,
Percentage of Enrollment Change	– 4.15%	– .8
Church Training		
Churches with Church Training	1,402	1,
Church Training Enrollment	94,506	96,
Percentage of Enrollment Change	– 7.84%	+ 2.0
Average Enrollment	67	
Percentage of Churches with Church Training	40.6%	41.
Woman's Missionary Union		
Churches Reporting Organizations	2,508	2,
W.M.U. Enrollment	140,079	136,
Percentage of Enrollment Change	– 3.06%	– 2.4
Average Enrollment	56	
Percentage of Churches Reporting Organizations	72.6%	74.
Brotherhood		
Churches Reporting Organizations	1,697	1,
Brotherhood Enrollment (Men and RA's)	57,225	55,
Percentage of Enrollment Change	– 4.15%	– 3.6
Average Enrollment	34	
Percentage of Churches Reporting Organizations	49.2%	50.
Music Ministry		
Churches Reporting Music Ministries	2,694	2,
Music Ministry Enrollment	142,182	146,
Percentage of Enrollment Change	– 0.93%	+ 2.8
Average Music Ministry Enrollment	53	
Percentage of Churches Reporting Music Ministries	78.0%	80.

ASSOCIATIONAL DIRECTORY

Associations	Moderator and Post Office	Clerk and Post Office	Place and Time of Next Meeting
1. Alexander	Marshall E. Sargent, P.O. Box 198, Stony Point 28678	Carol Cockrell, Rt. 2, Stony Point 28678	Macedonia, Oct. 17; Lebanon, Oct. 18
2. Alleghany	Mack Warren, Rt. 6, Box 362A, N. Wilkesboro 28659	Mrs. F. A. Wagner, Rt. 4, Box 253, Sparta 28675	Pine Fork, Sept. 8
3. Anson	Karl E. Story, 1822 Morven Rd., Wadesboro 28170	Mrs. William Webb, P.O. Box 14, Lilesville 28091	Mount Carmel, Oct. 24; N. Wadesboro, Oct. 25
4. Ashe	Herbert Parunak, Gen. Del. Crumpler 28617	Mrs. Jeanie McNeill, Rt. 1, Box 87, Crumpler 28617	New River, Aug. 3; Obids, Aug. 4
5. Atlantic	Elwin Melton, P.O. Box 555, Havelock 28532	Mrs. Amos Hardee, 3611 Canterbury Rd., New Bern 28560	National Ave., April 26; — Nov. 1 & 2
6. Avery	Thomas Wagoner, Drawer B, Crossnore 28616	Patricia Shell, Box 123, Jonas Ridge 28641	Pilgrim, Aug. 2; Pineola, Aug. 3
7. Beulah	Ben Gault, Rt. 2, Hurdle Mills 27541	Hassell Lamm, Box 1175, Roxboro 27573	N. Roxboro, Oct. 23; Providence, Oct. 24
8. Bladen	Bruce Lanier, Rt. 2, Tabor City 28363	E. P. Lockamy, Box 124, Bladenboro 28320	Elizabethtown, Oct. 16; Bladenboro, First, Oct. 17
9. Blue Ridge	Cecil Lovelace, Rt. 1, Box 6, Nebo 28761	Mrs. William J. Deaton, Rt. 2, Box 42, Nebo 28761	Chapel Hill, Oct. 22; W. Court, Oct. 23
10. Brier Creek	H. A. Frye, 481 Oakland Dr., Elkin 28621	James E. Madison, Rt. 2, Box 158, Hamptonville 27020	Union, Oct. 4; Oak Grove, Oct. 5
11. Brunswick	James D. Craig, Rt. 1, Box 32, Supply 28461	John W. Butler, Rt. 3, Box 241, Leland 28451	South Port, Oct. 25; Soldier Bay, Oct. 26
12. Brushy Mountain	Alfred Andrews, P.O. Box 61, Wilkesboro 28697	Mrs. Douglas Wood, Rt. 1, Box 775, Wilkesboro 28697	Edgewood, Oct. 1; Beaver Creek, Oct. 2
13. Buncombe	Lee Roy Denton, P.O. Box 147, Weaverville 28787	Mrs. John G. Hicks, 2 Sulphur Sprgs. Rd., Asheville 28806	Victory, Sept. 10; Grassy Branch, Sept. 11
14. Burnt Swamp	Purnell Swett, Roberson Co. Bd. of Ed., Lumberton 28358	John G. Deese, P.O. Box 622, Pembroke 28372	Reedy Branch, Oct. 18; Harpers Ferry, Oct. 19
15. Cabarrus	Randall B. Turner, Rt. 3, Box 220, Kannapolis 28081	Harry J. Moore, 594 Spring St., SW, Concord 28025	Calvary, Oct. 29; W. Concord (Day), Rogers Park (Eve.), Oct. 30
16. Caldwell	H. H. McManus, Rt. 4, Box 50, Granite Falls 28630	Miss Elizabeth J. Campbell, 208 Nu-Way, N.E., Lenoir 28645	Lower Crk-Temple Hill, Sept. 20; Miller Hill, Sept. 21
17. Carolina	Samuel F. Padgett, III, P.O. Box 1905, Hendersonville 28739	Latt Beshears, P.O. Box 249, Hendersonville 28739	Dana, Oct. 22; Balfour, Oct. 23
18. Catawba River	Arnold Bell, Rt. 9, Box 542, Morganton 28655	Mrs. Theodore A. Sims, Jr., P.O. Box 130, Rutherford College 28671	Enon, Oct. 25 (a.m.) Pleasant Ridge, Oct. 25, (p.m.); Zion, Oct. 26
19. Central	F. G. Alford, 3001 English Rd., High Point 27260	Joyce Whitt, 402 Rand Blvd., High Point 27263	Allen Jay, Sept. 15; Trinity, Sept. 16
20. Cheoah	Clifford Holland, P.O. Box 665, Robbinsville 28771	Mrs. Nellie Phillips, Rt. 1, Box 174, Robbinsville 28771	Cedar Cliff, Aug. 14; Sweet Gum, Aug. 15
21. Cherokee	James Parris, P.O. Box 1, Cherokee 28719	David J. Gilbert, P.O. Box 815, Cherokee 28719	Water Falls, Oct. 4, 6
22. Chowan	B. E. White, 308 W. Main St., Elizabeth City 27909	B. J. Trawick, Rt. 1, Box 39, Camden 27921	Berea, Oct. 23; Cool Springs, Oct. 24
23. Columbus	Henry Foster, 10 Nesmith St., Tabor City 28463	Wanda Horton, Rt. 5, Box 99, Whiteville 28472	White Marsh, Oct. 23

24. Cullom	William H. Mast, 2820 Meadow Ln., Henderson 27589	Cecil U. Faulkner, 109 Clark St., Henderson 27536	Warrenton, Oct. 23
25. Dan Valley	Elliot Hayes, 1418 New Fagge Rd., Rt. 2, Eden 27288	Marvin J. Southard, 314 Morgan Rd., Eden 27288	Sharon, Oct. 18; Community, Oct. 19
26. Dock	Walter Powell, Rt. 1, Nakina 28455	Mrs. Lottie Ludlum, Rt. 1, Box 208, Ashe 28420	Jones St., Oct. 26; Magnolia, Oct. 27
27. Eastern	Gene Hart, P.O. Box 187, Garland 28441	Charles Jolley, P.O. Box 426, Faison 28341	Garland, Oct. 29; Calypso, Oct. 30
28. Elkin	Bill L. Pruitt, Rt. 1, Hays 28635	Mrs. Willie Mae Stanley, P.O. Box 507, Elkin 28621	Ronda, First, Apr. 5; Mt. Pleasant, Sept. 20
29. Flat River	J. B. Clay, P.O. Box 456, Oxford 27565	Mrs. James E. Frazier, Rt. 2, Box 102, Virgilina, Va. 24598	Creedmoor, First, Oct. 22; Tungsten, First, Oct. 23
30. French Broad	Owen Fish, Rt. 3, Marshall 28753	Mrs. Patricia Gilliland, Rt. 6, Box 9, Marshall 28753	Walnut, Aug. 9; Calvary, Aug. 10
31. Gaston	Hoyle Alexander, 1116 S. South St., Gastonia 28052	Mrs. Dean Tate, 2418 Leroy, Gastonia 28052	S. Marietta St., Oct. 25; Mt. Zion, Oct. 26
32. Green River	Jerry Byers, Box 931, Rutherfordton 28139	Mrs. Jane Morris, 306 Nebraska St., Spindale 28160	Piney Knob, Oct. 18; Main Street, Oct. 19
33. Haywood	J. Lloyd Wolfe, 1102 Allens Creek Rd., Waynesville 28786	Claude H. Conard, P.O. Box 275, Waynesville 28786	Ratcliffe Cove, Oct. 22; Riverside, Oct. 23
34. Johnston	Kenneth Thrasher, P.O. Box 481, Smithfield 27577	R. E. Moore, P.O. Box 164, Four Oaks 27524	Newton Grove, Oct. 22; Clayton, First, Oct. 23
35. Kings Mountain	Dan H. Jolly, P.O. Box 1284, Shelby 28150	Joseph E. Cabaniss, P.O. Box 174, Shelby 28150	Eastside, Oct. 23; Wyke Road, Oct. 24
36. Liberty	Max Evington, 702 Watson Cir., Thomasville 27360	Morris H. Hollifield, Rt. 7, Box 90, Lexington 27292	Churchland, Sept. 25; North Lexington, Sept. 26
37. Little River	John Stephenson, Rt. 1, Box 233-A, Holly Springs 27540	Dorothy Harkey, Box 896, Lillington 27546	Hillmon Grove, Oct. 29; Dunn, First, Oct. 30
38. Macon	Lloyd Fish, Rt. 4, Franklin 28734	Mrs. Mary B. Justice, Rt. 7, Box 435, Franklin 28734	Prentiss, Aug. 16; Holly Springs, Aug. 17
39. Mecklenburg	Allen Bailey, 730 E. Trade St., Charlotte 28202	Nancy Kistler, 2715 Westfield Rd., Charlotte 28209	Statesville Ave., Oct. 22; Hickory Grove, Oct. 23
40. Mitchell	Frank Ellis, Rt. 2, Spruce Pine 28777	Marcus Blanton, Box 3, Bakersville 28705	Snow Hill, Aug. 16; Roan Mountain, Aug. 17
41. Montgomery	J. B. Greene, Mt. Gilead 27306	Dorothy S. Harris, Box 461, Troy 27371	Hamer Creek, Oct. 16; Mt. Gilead, First, Oct. 17
42. Mount Zion	Thomas M. Denton, P.O. Box 734, Hillsborough 27278	Freeman O. Cooper, P.O. Box 491, Haw River 27258	Glen Hope, Oct. 22; Burlington, First, Oct. 24
43. Neuse	Jack Bracken, Rt. 1, Box 93, Goldsboro 27530	Mrs. R. S. Ault, Sr., 713 Ridge Dr., Goldsboro 27530	Seven Springs, Oct. 22; Spilman Memorial, Oct. 23
44. New Found	Bill Brown, Hot Springs 28743	Larry S. Plemmons, Rt. 1, Hot Springs 28743	Lower Big Pine, Aug. 16; Lion, Aug. 17
45. New River	L. F. Sutton, 707 Onslow Pines Rd., Jacksonville 28540	Mrs. Helen A. Frink, 205 University Dr., Jacksonville 28540	Enon/Beulaville, Oct. 22; Midway Park/Beulaville, Oct. 23
46. New South River	Russell Davenport, 2509 Morganton Rd., Fayetteville 28303	W. E. Pope, 115 Pompton Dr., Fayetteville 28304	Stoney Point, May 22; Lake Lynn, May 23
47. North Roanoke	Joel Jenkins, Jr., Rt. 2, Box 135, Nashville 27856		Rosemary, Oct. 29; Arlington Street, Oct. 30
48. Pee Dee	Wayne Tuttle, Rt. 1, Box 147, Rockingham 28379	Ruth Lovin, 117 Spring St., Rockingham 28379	Cobb Memorial, Oct. 22; Laurinburg, First, Oct. 23
49. Piedmont	Ray W. Benfield, 4010 Walker Ave., Greensboro 27403	Mrs. Frances Boone, 1714 Grove St., Greensboro 27403	Sharpe Road, Oct. 25; Camp Herman, Oct. 25
50. Pilot Mountain	C. Ed Stines, P.O. Box 481, King 27021	Jack Fleming, P.O. Box 95, Walkertown 27051	Ardmore, Oct. 16
51. Polk	Bill Linnins, Rt. 1, Chesnee, S.C. 29323	Mrs. Jean Painter, Box 213, Columbus 28722	Hickory Grove, Oct. 25
52. Raleigh	James Valsame, 302 Tiffany Cir., Garner 27529	Ted W. Williams, P.O. Box 26508, Raleigh 27611	New Hope, Oct. 25; Bethlehem, Oct. 26
53. Randolph	B. C. Owenby, P.O. Box 696, Asheboro 27203	Fred Lane, P.O. Box 1005, Asheboro 27203	Clear View, Oct. 16; Asheboro, First, Oct. 17
55. Rocky Face	Jack Pugh, Rt. 2, Stony Point 28678	Robert St. Clair, P.O. Box 31, Taylorsville 28681	Mt. Hebron, Oct. 21; [illegible]
57. Sandhills	Wayne Adams, Box 2[illegible], Carthage 28327	Dwight Barnes, Box [illegible], Carthage 28327	Calvary, Oct. 25; Hyams Creek, Oct. 26
58. Sandy Creek	Cummins McManus, Box 1188, Sanford 27330	Mrs. Fred Noser, Box 351, Pittsboro 27312	Godsdon, Oct. 25; Hyams Creek, Oct. 26
59. Sandy Run	Charles F. Cobb, 633 Oakland Dr., Spindale 28160	Mrs. Allene K. Wheelhouse, 600 E. Main St., Forest City 28043	Sandy Run, Oct.; Mt. Pleasant-Cleveland, Oct.
60. South Lake	Charles H. Lanie, Rt. 2, Box 187, Iron Station 28080	Mrs. J. E. Helms, Rt. 1, Box 420, Lincolnton 28092	Lincolnton, First, Oct. 23; Lawings Chapel, Oct. 24
[illegible]	[illegible]	[illegible]	[illegible]

50. Pilot Mountain	Ed Stines, P.O. Box 481, King 27021	Jack Fleming, P.O. Box 95, Walkertown 27051	Ardmore, Oct. 16
51. Polk	Bill Linnins, Rt. 1, Chesnee, S.C. 29323	Mrs. Jean Painter, Box 213, Columbus 28722	Hickory Grove, Oct. 25
52. Raleigh	James Valsame, 302 Tiffany Cir., Garner 27529	Ted W. Williams, P.O. Box 26508, Raleigh 27611	New Hope, Oct. 25; Bethlehem, Oct. 26
53. Randolph	B. C. Owenby, P.O. Box 638, Asheboro 27203	Fred Lane, P.O. Box [illegible]	[illegible]
56. Rowan	L. Alan Jasser, P.O. Box 150, Spencer [illegible]	[illegible]	[illegible]
57. Sandhills	Wayne Adams, Box 476, Carthage 28327	Dewitt Purvis, Box 125, Carthage 28327	Calvary, Oct. 18; Ashley Heights, Oct. 19
58. Sandy Creek	Cummins McManus, Box 1188, Sanford 27330	Mrs. Fred Nooe, Box 351, Pittsboro 27312	Goldston, Oct. 25; Tysons Creek, Oct. 26
59. Sandy Run	Charles F. Cobb, 633 Oakland Dr., Spindale 28160	Mrs. Allene K. Wheelhouse, 600 E. Main St., Forest City 28043	Sandy Run, Oct.; Mt. Pleasant-Cleveland, Oct.
60. South Fork	Charles H. Ingle, Rt. 2, Box 387, Iron Station 28080	Mrs. J. E. Helms, Rt. 1, Box 420, Lincolnton 28092	Lincolnton, First, Oct. 23; Lawings Chapel, Oct. 24
61. South Mountain	Rev. Ned Perkins, Rt. 12, Box 94, Morganton 28655	Miss Lucille Upton, Rt. 2, Box 308, Vale 28168	Saint Paul, Oct. 18; Carswell Memorial, Oct. 19
62. South Roanoke	Fred Williams, Box 403, Plymouth 27962	Mrs. Ruth Nicholson, Box 137, Pinetops 27864	Piney Grove, Oct. 16; Grifton, Oct. 17
63. South Yadkin	Rev. Yates Wilkinson, Rt. 3, Mocksville 27028	Mrs. James Jones, 941 Thomas St., Statesville 28677	Front St., Oct. 18; Harmony, Oct. 19
64. Stanly	Rev. George Gouge, Rt. 3, Box 947, Albemarle 28001	Mrs. Albert Miller, Rt. 2, Box 577, New London 28127	Plyler, Oct. 23; Aquadale, Oct. 24
65. Stone Mountain	Julius Blevins, Rt. 2, Box 260, Millers Creek 28651	Denver Holcomb, Rt. 1, Thurmond 28683	Roaring Gap (a.m.) Sept. 21; Mtn View (a.m.), Sept. 22
66. Stony Fork	Howard Carrigan, Rt. 2, Box 40, Ferguson 28624	Barbara West, Rt. 2, Box 283, Blowing Rock 28605	Mt. Vernon, Aug. 14; Boone Fork, Aug. 15
67. Surry	J. C. Newsome, P.O. Box 62, White Plains 27031	Mrs. Oren Bradley, P.O. Box 1203, Mt. Airy 27030	Oct. 29; Oct. 30
68. Tar River	Lyman Wilson, Rt. 2, Louisburg 27549	Mrs. Willis Warren, P.O. Box 4, Spring Hope 27882	Bunn, Apr. 23; Franklinton, Oct. 15
69. Tennessee River	Willie M. Newman, Box 718, Bryson City 28713	Pansie Deal, Box 842, Bryson City 28713	Almond, Oct. 25; Oct. 26
70. Theron Rankin	H. Phillip King, 40 12th St. NW, Hickory 28601	Helen Cater, 354 1st Ave., NW, Hickory 28601	Woodlawn, Oct. 25; Sandy Ridge, Oct. 26
71. Three Forks	Robert C. Mann, East King and College Sts., Boone 28607	Mrs. Blanche Perry, Rt. 2, Box 18, Vilas 28692	Boone, First, Aug. 7; Mabel, Aug. 8
72. Transylvania	Donald K. Dixon, Rt. 2, Box 648, Brevard 28712	Mrs. Ruel Whitmire, 122 Gaston St., Brevard 28712	Rocky Hill, Oct. 22; Temple, Oct. 23
73. Truett	J. D. Decker, Murphy 28906	Sharon Kephart, Rt. 3, Murphy 28906	Mt. Carmel/Shady Grove, Aug. 7; Little Glade, Aug. 8
74. Tuckaseigee	J. C. Robinson, Rt. 3, Sylva 28779	Mrs. Annie K. Hoyle, Box 446, Cullowhee 28723	Balsam Grove, Aug. 16; Pine Creek, Aug. 17
75. Union	John M. Wood, Rt. 8, Monroe 28110	Mrs. C. H. Arrowood, Rt. 3, Box 128, Marshville 28103	Hamilton Cross Rds., Oct. 30; Olive Branch, Oct. 31
76. West Chowan	Bobby Cross, P.O. Drawer 37, Murfreesboro 27855	Mrs. Henry Powell, P.O. Box 215, Ahoskie 27910	Ross, Oct. 16; Mars Hill, Oct. 17
77. Wilmington	Grady Funderburke, P.O. Box 1446, Wilmington 28402	Ottis King, Box 148, Atkinson 28421	Wilmington, First, Oct. 16
78. Yadkin	Billy Washburn, Rt. 1, Box 355, Yadkinville 27055	Mrs. Laurence Todd, Rt. 1, Box 479, East Bend 27018	East Bend (p.m.) Oct. 18; Courtney, Oct. 19
79. Yancey	Ray Hamilton, 106 Cherry St., Jonesville 28642	Mrs. Jess R. Styles, P.O. Box 331, Burnsville 28714	Cane River, Aug. 7; Bolen's Creek, Aug. 8
80. Yates	Rev. Julian Motley, 3315 Geer St., Durham 27704	John M. Deeds, 1804 Glendale Ave., Durham 27701	Angier Ave., Oct. 29; Parkview (a.m.) Page Road (p.m.), Oct. 30

ALPHABETICAL LISTING OF CHURCHES

The church addresses were taken from the Uniform Church
ters to the Associations. Please report any discrepancies which
may appear.

CHURCH NAME	ASSOCIATION	ADDRESS	CITY	STATE
	RALEIGH			
AARON	AVERY	GENERAL DELIVERY	MONTEZUMA	NC
ABBOTTS CREEK	LIBERTY	ROUTE 2 BOX 79	HIGH POINT	NC
ABBOTTSBURG	BLADEN	ROUTE 3 BOX 489	BLADENBORO	NC
ABEE'S CHAPEL	SOUTH MOUNTAIN	ROUTE 1 BOX 268	DENVER	NC
ABEE'S GROVE	CATAWBA RIVER	ROUTE 1 BOX 37	VALDESE	NC
ABERDEEN FIRST	SANDHILLS	BOX 1066	ABERDEEN	NC
ACORN HILL	SOUTH ROANOKE	ROUTE 1	TARBORO	NC
ADAMSVILLE	NEUSE	1302 N BERKELEY BLVD	GOLDSBORO	NC
ADAVILLE	SANDY RUN	633 OAKLAND DR	SPINDALE	NC
ADVANCE	PILOT MOUNTAIN	P O BOX 153	ADVANCE	NC
AENON	SOUTH ROANOKE	ROUTE 1 BOX 452	ELM CITY	NC
AHOSKIE FIRST	WEST CHOWAN	P O BOX 649	AHOSKIE	NC
ALAMANCE FIRST	MOUNT ZION	P O BOX 106	ALAMANCE	NC
ALARKA	TENNESSEE RIVER		BRYSON CITY	NC
ALBEMARLE RD	MS MECKLENBURG	8803 ALBEMARLE RD	CHARLOTTE	NC
ALBEMARLE, FIRST	STANLY	202 N SECOND STREET	ALBEMARLE	NC
ALBERTSON	EASTERN	ROUTE 1	ALBERTSON	NC
ALBERTSON ROAD	CENTRAL	P O BOX 1545	HIGH POINT	NC
ALBION	SURRY	ROUTE 2 BOX 0	MT AIRY	NC
ALEXANDER	FRENCH BROAD	ROUTE 1	ALEXANDER	NC
ALEXANDER	SANDY RUN	S BROADWAY EXT	FOREST CITY	NC
ALEXANDER MEMORIAL	GASTON	202 EDGECOMBE ST	BELMONT	NC
ALEXIS	GASTON	BOX 39	ALEXIS	NC
ALLEN JAY	CENTRAL	1100 EAST FAIRFIELD RD	HIGH POINT	NC
ALLEN MEMORIAL	KINGS MOUNTAIN	ROUTE 1	GROVER	NC
ALLENS CREEK	HAYWOOD	609 ALLENS CREEK RD	WAYNESVILLE	NC
ALTAMAHAW	MOUNT ZION	BOX 67	ALTAMAHAW	NC
ALTAPASS	MITCHELL	ROUTE 3	SPRUCE PINE	NC
ALUM SPRINGS	EASTERN	ROUTE 2	MOUNT OLIVE	NC
AMHERST	CATAWBA RIVER	P O BOX 276	DREXEL	NC
AMIS CHAPEL	FLAT RIVER	ROUTE 2	VIRGILINA	VA
AMITY	SOUTH FORK	ROUTE 1 BOX 268	DENVER	NC
ANDERSON GROVE	STANLY	ROUTE 1 BOX 768	ALBEMARLE	NC
ANDREWS FIRST	TRUETT	P O BOX 427	ANDREWS	NC
ANGIER	LITTLE RIVER	P O BOX 130	ANGIER	NC
ANGIER AVENUE	YATES	P O BOX 296	DURHAM	NC
ANSONVILLE	ANSON	P O BOX 187	ANSONVILLE	NC
ANTHONY GROVE	GASTON	ROUTE 1	CROUSE	NC
ANTIOCH	BEULAH	ROUTE 1	TIMBERLAKE	NC
ANTIOCH	BRIER CREEK	ROUTE 3 BOX 429	N WILKESBORO	NC
ANTIOCH	BRUNSWICK	ROUTE 1	BOLIVIA	NC
ANTIOCH	BUNCOMBE	ROUTE 2	WEAVERVILLE	NC
ANTIOCH	ALEXANDER	ROUTE 2 BOX 298	TAYLORSVILLE	NC
ANTIOCH	JOHNSTON	ROUTE 1	MIDDLESEX	NC
ANTIOCH	HAYWOOD	ROUTE 4	WAYNESVILLE	NC
ANTIOCH	DAN VALLEY	ROUTE 8 BOX 310	REIDSVILLE	NC
ANTIOCH	COLUMBUS	ROUTE 4	WHITEVILLE	NC
ANTIOCH	CATAWBA RIVER	ROUTE 3 BOX 195	MORGANTON	NC
ANTIOCH	BURNT SWAMP	ROUTE 1	ST PAULS	NC
ANTIOCH	RANDOLPH	ROUTE 4 BOX 284	ASHEBORO	NC
ANTIOCH	ROBESON	ROUTE 9 BOX 460	LUMBERTON	NC
ANTIOCH	SANDY CREEK	ROUTE 1	GOLDSTON	NC
ANTIOCH	PILOT MOUNTAIN	910 PALMER LN	WINSTON SALEM	NC
ANTIOCH	NORTH ROANOKE	ROUTE 3 BOX 102	ENFIELD	NC
ANTIOCH	NEW SOUTH RIVER	ROUTE 1 BOX 47 A	GODWIN	NC
ANTIOCH	NEW FOUND	ROUTE 1 BOX 210	MARSHALL	NC
ANTIOCH	MOUNT ZION	ROUTE 5	CHAPEL HILL	NC
ANTIOCH	LITTLE RIVER	BOX 522	MAMERS	NC
ANTIOCH	UNION	ROUTE 2	MONROE	NC
ANTIOCH	SURRY	ROUTE 6	MT AIRY	NC
ANTIOCH	SOUTH FORK	ROUTE 3 BOX 755	LINCOLNTON	NC
ANTIOCH	STANLY	ROUTE 1	RICHFIELD	NC
APEX	RALEIGH	P O BOX 66	APEX	NC
APPLE GROVE	ASHE		LANSING	NC
AQUADALE	STANLY	ROUTE 2 BOX 384	NORWOOD	NC
AQUONE	MACON		AQUONE	NC
ARCHDALE FIRST	CENTRAL	107 FRAZIER ST	HIGH POINT	NC
ARDEN	GENERAL GROUP	P O BOX 511	FLETCHER	NC
ARDEN FIRST	BUNCOMBE	P O BOX 27	ARDEN	NC
ARDMORE	PILOT MOUNTAIN	PO DRAWER 5507	WINSTON SALEM	NC
ARLINGTON	MECKLENBURG	9801 ARLINGTON CHURCH RD	CHARLOTTE	NC
ARLINGTON FIRST	YADKIN	345 S MAIN ST	JONESVILLE	NC
ARLINGTON ST	NORTH ROANOKE	704 ARLINGTON ST	ROCKY MOUNT	NC
ARLINGTON ST	SOUTH ROANOKE	1007 W ARLINGTON BLVD	GREENVILLE	NC
ARMFIELD HEIGHTS	RANDOLPH	P O BOX 696	ASHEBORO	NC
ARRAN LAKE	NEW SOUTH RIVER	1130 BINGHAM DRIVE	FAYETTEVILLE	NC
ARRINGTON BRANCH	FRENCH BROAD	ROUTE 6	MARSHALL	NC
ASBURY	RANDOLPH	ROUTE 2	SEAGROVE	NC
ASHEBORO FIRST	RANDOLPH	P O BOX 936	ASHEBORO	NC
ASHEVILLE FIRST	BUNCOMBE	5 OAK STREET	ASHEVILLE	NC
ASHEVILLE STREET	CATAWBA RIVER	107 COLONY DR	MORGANTON	NC
ASHLEY HEIGHTS	SANDHILLS	ROUTE 1	ABERDEEN	NC
ASHLEY'S GROVE	WEST CHOWAN	ROUTE 1	CONWAY	NC
ASHWORTH RD	BLUE RIDGE	ROUTE 5 BOX 388	MARION	NC
ASKEWVILLE	WEST CHOWAN	ROUTE 3	WINDSOR	NC
ATHENS DRIVE	RALEIGH	1601 ATHENS DR	RALEIGH	NC
ATKINSON	WILMINGTON	P O BOX 148	ATKINSON	NC
ATLANTIC	ATLANTIC	P O BOX 147	ATLANTIC	NC
AULANDER	WEST CHOWAN	P O BOX 220 HARMON STREET	AULANDER	NC

ta		ATLANTIC	P O BOX 125	AURORA	NC	27806
IN GROVE		UNION	ROUTE 4 BOX 28	MARSHVILLE	NC	28103
YVILLE		NEW SOUTH RIVER	P O BOX 26	AUTRYVILLE	NC	28318
ON		NORTH ROANOKE	418 SPRINGFIELD RD	ROCKY MOUNT	NC	27801
SBORO ROAD		RALEIGH	P O BOX 181	GARNER	NC	27529
N FIRST		SOUTH ROANOKE	P O BOX 308	AYDEN	NC	28513
SVILLE		DAN VALLEY	ROUTE 1 BOX 128 A	MAYODAN	NC	27027
SWAMP		ROBESON	ROUTE 1 BOX 221	ROWLAND	NC	28383
N		STANLY	P O BOX 337	BADIN	NC	28009
EY		TAR RIVER	ROUTE 1	BAILEY	NC	27807
EYS CAMP		STONY FORK	ROUTE 8	LENOIR	NC	28645
RSVILLE		MITCHELL	BOX 2	BAKERSVILLE	NC	28705
MOUNTAIN		BUNCOMBE	STAR ROUTE BOX 147	BLACK MOUNTAIN	NC	28711
MOUNTAIN		ASHE	ROUTE 1 BOX 304	WEST JEFFERSON	NC	28694
OUR		CAROLINA	P O BOX 224	BALFOUR	NC	28706
OUR		RANDOLPH	1642 N FAYETTEVILLE ST	ASHEBORO	NC	27203
CITY		NEW FOUND	ROUTE 1	HOT SPRINGS	NC	28743
ARD'S BRIDGE		CHOWAN	ROUTE 1	TYNER	NC	27980
AM		TUCKASEIGEE	P O BOX 194	BALSAM	NC	28707
AM GROVE		TUCKASEIGEE	ROUTE 67	CULLOWHEE	NC	28723
INORE		ROBESON	ROUTE 1	FAIRMONT	NC	28340
S CREEK UNION		YANCEY	ROUTE 1	BURNSVILLE	NC	28714
ERTOWN		SURRY	1834 WESTFIELD RD	MT AIRY	NC	27030
IST CENTER		JOHNSTON	ROUTE 1 BOX 310	CLAYTON	NC	27520
IST CHAPEL		NEW SOUTH RIVER	ROUTE 1 BOX 221	AUTRYVILLE	NC	28318
IST CHAPEL		LITTLE RIVER	ROUTE 10 BOX 576	SANFORD	NC	27330
IST GROVE		LITTLE RIVER	ROUTE 2	FUQUAY VARINA	NC	27526
IST HOME		ASHE		CRESTON	NC	28615
IST HOME		STONE MOUNTAIN	ROUTE 1	N WILKESBORO	NC	28659
IST TABERNACLE		JOHNSTON	ROUTE 1	WENDELL	NC	27591
IST TEMPLE		DAN VALLEY	P O BOX 805	REIDSVILLE	NC	27320
EE'S GROVE		STANLY	ROUTE 1	OAKBORO	NC	28129
ERVILLE		HAYWOOD	1328 DELLWOOD RD	WAYNESVILLE	NC	28786
ER HEIGHTS		CAROLINA	320 GLOVER ST	HENDERSONVILLE	NC	28739
ERS GROVE		BRIER CREEK	ROUTE 1 BOX 302	UNION GROVE	NC	28689
OW-VISTA		WILMINGTON	ROUTE 1 BOX 161	HAMPSTEAD	NC	28443
ARDSVILLE		BUNCOMBE	MAIN ST	BARNARDSVILLE	NC	28709
ESVILLE		ROBESON	BOX 98	BARNESVILLE	NC	28319
CAVE		CAROLINA		BAT CAVE	NC	28710
N		CALDWELL	ROUTE 2 BOX 444-A	GRANITE FALLS	NC	28630
LE PARK		WILMINGTON	512 MANASSAS DR	WILMINGTON	NC	28403
LEBORO		NORTH ROANOKE	P O BOX 458	BATTLEBORO	NC	27809
LEAF		RALEIGH	ROUTE 7	RALEIGH	NC	27614
ORO		ATLANTIC	P O BOX 276	BAYBORO	NC	28515
ES		BEULAH	ROUTE 3	BURLINGTON	NC	27215
TOWN		TRUETT	114 B BEAL CIR	MURPHY	NC	28906
BRANCH		WILMINGTON	ROUTE 1 BOX 247	CURRIE	NC	28435
CREEK		CHEOAH	ROUTE 3	ROBBINSVILLE	NC	28771
CREEK		SANDY CREEK	ROUTE 1	BEAR CREEK	NC	27207
CREEK		NEW FOUND	ROUTE 5	MARSHALL	NC	28753
CREEK		NEW RIVER	ROUTE 1 BOX 164	HUBERT	NC	28539
CREEK		MITCHELL	ROUTE 3	BAKERSVILLE	NC	28705
CREEK		YADKIN	ROUTE 6	MOCKSVILLE	NC	27028
MARSH		EASTERN	ROUTE 2	MT OLIVE	NC	28365
SWAMP		BURNT SWAMP	P O BOX	PEMBROKE	NC	28372
SWAMP		ROBESON	P O BOX 703	LAKE VIEW	SC	29563
SWAMP		NORTH ROANOKE	ROUTE 1	LITTLETON	NC	27850
DS CHAPEL		BLADEN	ROUTE 1	GARLAND	NC	28441
MALLOW		CAROLINA	GENERAL DELIVERY	GERTON	NC	28735
FORT FIRST		ATLANTIC	403 ANN ST	BEAUFORT	NC	28516
VER CREEK		BRUSHY MOUNTAIN	ROUTE 1 BOX 40	FERGUSON	NC	28624
VER CREEK		ASHE	ROUTE 1 BOX 104	TODD	NC	28684
VER CREEK		SANDHILLS	ROUTE 2	CAMERON	NC	28326
VER CREEK		MITCHELL	BEAVER CREEK RD	SPRUCE PINE	NC	28777
VER DAM		KINGS MOUNTAIN	ROUTE 8	SHELBY	NC	28150
VER DAM		NEW SOUTH RIVER	ROUTE 3	ROSEBORO	NC	28382
VER DAM		THREE FORKS	ROUTE 2	VILAS	NC	28692
VER ISLAND		DAN VALLEY	ROUTE 1	MAYODAN	NC	27027
VERDAM		BUNCOMBE	399 BEAVERDAM RD	ASHEVILLE	NC	28804
VERDAM		HAYWOOD	ROUTE 1 BOX 329	CANTON	NC	28716
K'S		PILOT MOUNTAIN	5505 BECK'S CHURCH RD	WINSTON SALEM	NC	27106
LOG		YANCEY	ROUTE 4	BURNSVILLE	NC	28714
TREE		BUNCOMBE	ROUTE 1 BEE TREE RD	SWANNANOA	NC	28778
CH GLEN		FRENCH BROAD	ROUTE 1	MARS HILL	NC	28754
CH MOUNTAIN		AVERY	ROUTE 1	ELK PARK	NC	28622
CH VALLEY		THREE FORKS	ROUTE 1	SUGAR GROVE	NC	28679
HAVEN		SOUTH ROANOKE	EDWARD ST	BELHAVEN	NC	27810
LS		YATES	ROUTE 3	APEX	NC	27502
LVIEW		ALLEGHANY		LAUREL SPRINGS	NC	28644
MONT		HAYWOOD	ROUTE 3	CLYDE	NC	28721
MONT FIRST		GASTON	23 N CENTRAL AVE	BELMONT	NC	28012
VA		FRENCH BROAD	ROUTE 3	MARSHALL	NC	28753
VIEW		AVERY		CRANBERRY	NC	28614
HAM		STONE MOUNTAIN	ROUTE 2	ELKIN	NC	28621
NETT		SANDY CREEK		BENNETT	NC	27208
SON		JOHNSTON	P O BOX 323	BENSON	NC	27504
SON CHAPEL		BURNT SWAMP		ROWLAND	NC	28383
SON GROVE		JOHNSTON	ROUTE 3	BENSON	NC	27504
T CREEK		BUNCOMBE	ROUTE 3 BOX 1251	ASHEVILLE	NC	28806
TON HEIGHTS		UNION	1411 HELMS ST	MONROE	NC	28110
TON'S CROSS ROADS		UNION	ROUTE 9	MONROE	NC	28110
VENUE		NORTH ROANOKE	ROUTE 3	ROCKY MOUNT	NC	27801
EA		BUNCOMBE	ROUTE 2 BOX 178	ASHEVILLE	NC	28805
EA		GASTON	ROUTE 2 BOX 227	GASTONIA	NC	28052
EA		CHOWAN	ROUTE 3 BOX 252	ELIZABETH CITY	NC	27909
EA		CAROLINA	ROUTE 3	HENDERSONVILLE	NC	28739
EA		BURNT SWAMP	P O BOX 835	PEMBROKE	NC	28372
EA		YATES	5511 FAYETTEVILLE RD	DURHAM	NC	27707
EA		SOUTH YADKIN	ROUTE 5	MOORESVILLE	NC	28115
EA		SOUTH MOUNTAIN	ROUTE 1 BOX 1098	CONNELLY SPGS	NC	28612
EA	WC	ROBESON	3060 ELIZABETHTOWN RD	LUMBERTON	NC	28358
RY CHAPEL		MITCHELL	224 CHAPEL ST	SPRUCE PINE	NC	28777
RY'S GROVE		BEULAH	ROUTE 1 BOX 281 B	TIMBERLAKE	NC	27583
RYHILL		MECKLENBURG	7438 OLD DOWD ROAD	CHARLOTTE	NC	27214

BESSEMER		PIEDMONT	2812 E BESSEMER AVE	GREENSBORO	NC
BESSEMER CITY FIRST		GASTON	P O BOX 397	BESSEMER CITY	NC
BESSEMER CITY SECOND		GASTON	P O BOX 54	BESSEMER CITY	NC
BETHABARA		TRUETT	ROUTE 3	HAYESVILLE	NC
BETHANIA CHAPEL	MS	PILOT MOUNTAIN	ROUTE 1 MURRAY RD	WINSTON SALEM	NC
BETHANY		BEULAH	ROUTE 1	ROUGEMONT	NC
BETHANY		BRUSHY MOUNTAIN	ROUTE 1	MORAVIAN FALLS	NC
BETHANY		JOHNSTON	ROUTE 2	KENLY	NC
BETHANY		KINGS MOUNTAIN		GROVER	NC
BETHANY		GASTON	2903 GOBLE ST	GASTONIA	NC
BETHANY		CALDWELL	ROUTE 8 BOX 243	LENOIR	NC
BETHANY		SANDY RUN	ROUTE 3 BOX 345-A	FOREST CITY	NC
BETHANY		SANDY CREEK	DRAWER B	GULF	NC
BETHANY		RALEIGH	ROUTE 2 BOX 295	WENDELL	NC
BETHANY		PILOT MOUNTAIN	5655 GERMANTON RD	WINSTON SALEM	NC
BETHANY		NEW RIVER	ROUTE 1 BOX 150	RICHLANDS	NC
BETHANY		WEST CHOWAN	ROUTE 2 BOX 140	COLERAIN	NC
BETHANY		THREE FORKS	ROUTE 3	BANNER ELK	NC
BETHEL		BUNCOMBE	ROUTE 4	ASHEVILLE	NC
BETHEL		BLADEN	BOX 177	DUBLIN	NC
BETHEL		BLUE RIDGE	ROUTE 5 BOX 167	MARION	NC
BETHEL		BRIER CREEK	ROUTE 2 BOX 284B	RONDA	NC
BETHEL		BRUNSWICK	STAR ROUTE BOX 1	SOUTHPORT	NC
BETHEL		ASHE	ROUTE 2 BOX 41	WEST JEFFERSON	NC
BETHEL		HAYWOOD	ROUTE 3 BOX 69	CANTON	NC
BETHEL		KINGS MOUNTAIN	GIDNEY & DEKALB STS	SHELBY	NC
BETHEL		GASTON	MAIN ST	LOWELL	NC
BETHEL		FRENCH BROAD	ROUTE 2 BOX 209	MARS HILL	NC
BETHEL		CENTRAL	ROUTE 4 COX AVENUE	HIGH POINT	NC
BETHEL		CHOWAN	ROUTE 1 BOX 848	HERTFORD	NC
BETHEL		CATAWBA RIVER	ROUTE 7 BOX 343	MORGANTON	NC
BETHEL		CHEOAH	BOX 46	TAPOCO	NC
BETHEL		CAROLINA	P O BOX 99	ARDEN	NC
BETHEL		ROCKY FACE	ROUTE 5	TAYLORSVILLE	NC
BETHEL		SANDY RUN		ELLENBORO	NC
BETHEL		ROBESON	503 DOGWOOD STREET	LUMBERTON	NC
BETHEL		NEUSE	ROUTE 1	PINK HILL	NC
BETHEL		NEW RIVER	ROUTE 1	JACKSONVILLE	NC
BETHEL		PEE DEE	P O BOX 567	ELLERBE	NC
BETHEL		MONTGOMERY	ROUTE 2 BOX 224	MT GILEAD	NC
BETHEL		MOUNT ZION	ROUTE 4 BOX 439	CHAPEL HILL	NC
BETHEL		LITTLE RIVER	ROUTE 1 BOX 462 A	SPRING LAKE	NC
BETHEL		YADKIN	ROUTE 3	YADKINVILLE	NC
BETHEL		UNION	ROUTE 1	MARSHVILLE	NC
BETHEL		WEST CHOWAN	ROUTE 1 BOX 91	PLEASANT HILL	NC
BETHEL		TRUETT	ROUTE 1	WARNE	NC
BETHEL		THREE FORKS	ROUTE 1	SUGAR GROVE	NC
BETHEL		SOUTH FORK	ROUTE 5	LINCOLNTON	NC
BETHEL		STANLY	ROUTE 1	STANFIELD	NC
BETHEL		SOUTH ROANOKE	P O BOX 910	BETHEL	NC
BETHEL		SOUTH YADKIN	ROUTE 10	STATESVILLE	NC
BETHEL HILL		BEULAH	ROUTE 5	ROXBORO	NC
BETHEL HILL		BURNT SWAMP	ROUTE 3 BOX 309	LUMBERTON	NC
BETHEL HILL		MACON	BOX 19-A	TOPTON	NC
BETHESDA		JOHNSTON	ROUTE 3 BOX 410	CLAYTON	NC
BETHESDA		CULLOM	ROUTE 1 BOX 160	NORLINA	NC
BETHESDA		YATES	1914 S MIAMI BLVD	DURHAM	NC
BETHLEHEM		BLUE RIDGE	ROUTE 2 BOX 294	OLD FORT	NC
BETHLEHEM		ALEXANDER	ROUTE 1 BOX 501	TAYLORSVILLE	NC
BETHLEHEM		KINGS MOUNTAIN	ROUTE 2 BOX 387	KINGS MOUNTAIN	NC
BETHLEHEM		GASTON	539 N NEW HOPE RD	GASTONIA	NC
BETHLEHEM		CATAWBA RIVER	ROUTE 11 BOX 522	MORGANTON	NC
BETHLEHEM		CABARRUS	225 N WHITE ST	CONCORD	NC
BETHLEHEM		SANDHILLS	ROUTE 2 BOX 25A	CARTHAGE	NC
BETHLEHEM		RALEIGH	ROUTE 1 BOX 952	KNIGHTDALE	NC
BETHLEHEM		NEW RIVER	ROUTE 5 BOX 353E	JACKSONVILLE	NC
BETHLEHEM		NORTH ROANOKE	ROUTE 1 BOX 149	ROANOKE RAPIDS	NC
BETHLEHEM		WEST CHOWAN	ROUTE 4 BOX 357	COFIELD	NC
BETHLEHEM		WILMINGTON	ROUTE 1 BOX 10	CURRIE	NC
BETHLEHEM		TAR RIVER	ROUTE 1	YOUNGSVILLE	NC
BETHLEHEM		STANLY	ROUTE 2	NORWOOD	NC
BEULAH		BRUNSWICK	ROUTE 1 BOX 131	SHALLOTTE	NC
BEULAH		BEULAH	STAR ROUTE	YANCEYVILLE	NC
BEULAH		ALEXANDER	111 MARSH ROAD	TAYLORSVILLE	NC
BEULAH		JOHNSTON	ROUTE 2	DUNN	NC
BEULAH		HAYWOOD	4 SUNSET CIRCLE	CANTON	NC
BEULAH		EASTERN	ROUTE 1	TURKEY	NC
BEULAH		CHOWAN		SUNBURY	NC
BEULAH		BURNT SWAMP	ROUTE 1	ROWLAND	NC
BEULAH		CAROLINA	ROUTE 4 BOX 200	HENDERSONVILLE	NC
BEULAH		ROBESON	ROUTE 9	LUMBERTON	NC
BEULAH		POLK	ROUTE 1	TRYON	NC
BEULAH		RANDOLPH	ROUTE 2	BENNETT	NC
BEULAH		SOUTH YADKIN	ROUTE 6 BOX 183	STATESVILLE	NC
BEULAH		SOUTH MOUNTAIN	ROUTE 3	VALE	NC
BEULAH HILL		SANDHILLS	BOX 1084	PINEHURST	NC
BEULAVILLE		NEW RIVER	P O BOX 394	BEULAVILLE	NC
BEVERLY HILLS		BUNCOMBE	777 TUNNEL RD	ASHEVILLE	NC
BEVERLY HILLS		PEE DEE	211 ELLERBE RD	ROCKINGHAM	NC
BIG CRABTREE		MITCHELL	ROUTE 2 BOX 1074	SPRUCE PINE	NC
BIG FLATTS		ASHE	ROUTE 1 BOX 145	TODD	NC
BIG LAUREL		ASHE	ROUTE 2 BOX 140	CRESTON	NC
BIG LAUREL		FRENCH BROAD	ROUTE 6	MARSHALL	NC
BIG LEVEL		POLK	ROUTE 1	MILL SPRING	NC
BIG LICK		STANLY	ROUTE 1 BOX 354	OAKBORO	NC
BIG MEADOWS		AVERY	ROUTE 3 BOX 233	NEWLAND	NC
BIG RIDGE		TUCKASEIGEE	37 HILLCREST ST	SYLVA	NC
BIG ROCK CREEK		MITCHELL	ROUTE 2	BAKERSVILLE	NC
BIG SPRINGS		SANDY RUN	ROUTE 1 BOX 194	ELLENBORO	NC
BILLS CREEK		GREEN RIVER	ROUTE 1 BOX 145	LAKE LURE	NC
BILTMORE		BUNCOMBE	980 HENDERSONVILLE RD	ASHEVILLE	NC
BINGHAM MEMORIAL		GASTON	616 ATHENIA PL	BESSEMER CITY	NC
BINKLEY MEMORIAL		GENERAL GROUP	BOX 2206	CHAPEL HILL	NC
BISCOE, FIRST		MONTGOMERY	P O BOX 36	BISCOE	NC

MOUNTAIN	MACON	ROUTE 2 BOX 802	FRANKLIN	NC	28734
MOUNTAIN	MITCHELL	ROUTE 1	SPRUCE PINE	NC	28777
MOUNTAIN	TUCKASEIGEE	ROUTE 67 BOX 43A	CULLOWHEE	NC	28723
MOUNTAIN FIRST	BUNCOMBE	P O BOX 656	BLACK MOUNTAIN	NC	28711
MON'S GROVE	JOHNSTON	ROUTE 2	FOUR OAKS	NC	28524
WELDER PARK	CABARRUS	2206 SUMMIT AVE	KANNAPOLIS	NC	28081
WELL MEMORIAL	CHOWAN	ROAD & CYPRESS STS	ELIZABETH CITY	NC	27979
WOOD CHAPEL	MONTGOMERY	ROUTE 3 BOX 136	MT GILEAD	NC	27306
N UNION	ROBESON	ROUTE 7	FAYETTEVILLE	NC	28306
NBORO FIRST	BLADEN	P O BOX 176	BLADENBORO	NC	28320
S FORK	CALDWELL	512 3RD AVE SW	HICKORY	NC	28601
E	SOUTH YADKIN	ROUTE 6	MOCKSVILLE	NC	27028
H	BEULAH	ROUTE 1 BOX 42	BLANCH	NC	27212
WOOD	NORTH ROANOKE	1109 S CAMBRIDGE DR	ROCKY MOUNT	NC	27801
YRE	TRANSYLVANIA	ROUTE 1	PISGAH FOREST	NC	28768
INGDALE	ROBESON	ROUTE 1	ORRUM	NC	28369
NG ROCK,FIRST	THREE FORKS	BOX 3	BLOWING ROCK	NC	28605
CREEK	NEW RIVER	325 BURGAW HIGHWAY	JACKSONVILLE	NC	28540
RIDGE	ASHE	ROUTE 2 BOX 94	WEST JEFFERSON	NC	28694
ROCK	YANCEY	ROUTE 2	BURNSVILLE	NC	28714
GROVE	SURRY	ROUTE 7	MT AIRY	NC	27030
MAN	COLUMBUS	ROUTE 1 BOX 335	EVERGREEN	NC	28438
CITY	SOUTH FORK	2201 E MAIN ST	LINCOLNTON	NC	28092
NG SPG LAKES 1ST	BRUNSWICK		SOUTHPORT	NC	28461
NG SPRINGS	BRUSHY MOUNTAIN	ROUTE 1	PURLEAR	NC	28665
NG SPRINGS	KINGS MOUNTAIN	BOX 917	BOILING SPRINGS	NC	28017
NG SPRINGS	TRUETT	ROUTE 3	MURPHY	NC	28906
IS CREEK	YANCEY	ROUTE 6	BURNSVILLE	NC	28714
TA	BRUNSWICK		BOLIVIA	NC	28422
N	COLUMBUS	ROUTE 1	BOLTON	NC	28423
E	SANDY CREEK		BONLEE	NC	27213
E DOONE	NEW SOUTH RIVER	5200 BRAGG BLVD	FAYETTEVILLE	NC	28303
,FIRST	THREE FORKS	KING AND COLLEGE STS	BOONE	NC	28607
'S FORK	STONY FORK	ROUTE 1 BOX 326	BLOWING ROCK	NC	28605
S NECK	BRUNSWICK	ROUTE 2 BOX 337-A	SUPPLY	NC	28462
VILLE	YADKIN	BOX 448	BOONVILLE	NC	27011
C FIRST	SANDY RUN		BOSTIC	NC	28018
STON	TRANSYLVANIA	ROUTE 2	HORSE SHOE	NC	28742
STOWN	YATES	P O BOX 8022	DURHAM	NC	27704
LEYS GROVE	WEST CHOWAN	ROUTE 3 BOX 12A	AHOSKIE	NC	27910
SFIELD	FLAT RIVER	ROUTE 1	CREEDMOOR	NC	27522
WOOD	CENTRAL	P O BOX 815	HIGH POINT	NC	27260
ARD FIRST	TRANSYLVANIA	GASTON & MORGAN STS	BREVARD	NC	28712
BRANCH	BLADEN	ROUTE 2 BOX 930	ELIZABETHTOWN	NC	28337
RTOWN	MACON	STAR ROUTE	TOPTON	NC	28781
K CREEK	BRIER CREEK	ROUTE 2	ROARING RIVER	NC	28669
HT LIGHT	CABARRUS	874 SUNDERLAND RD	CONCORD	NC	28025
HTWATER	CAROLINA	ROUTE 7 BOX 147	HENDERSONVILLE	NC	28739
'S GROVE	PILOT MOUNTAIN	ROUTE 2	PILOT MOUNTAIN	NC	27041
TOL	ASHE	1116 EAST MAIN ST	JEFFERSON	NC	28640
TOL DRIVE	SOUTH YADKIN	221 BRISTOL DR	STATESVILLE	NC	28677
D RIDGE	ROBESON	ROUTE 1 BOX 434	ORRUM	NC	28369
D RIVER	CAROLINA	NO ADDRESS AVAILABLE	BLACK MOUNTAIN	NC	28711
D RIVER	SANDY RUN	ROUTE 1	RUTHERFORDTON	NC	28139
DUS MEMORIAL	CABARRUS	57 GREEN ST	CONCORD	NC	28025
DWAY	LITTLE RIVER	BUCKHORN AVENUE	BROADWAY	NC	27505
KDALE	CABARRUS	2511 S RIDGE AVE	KANNAPOLIS	NC	28081
KDALE	SANDY CREEK	1008 WEST 5TH ST	SILER CITY	NC	27344
KFORD	THERON RANKIN	20TH AVENUE SW	HICKORY	NC	28601
KLEIGH	GASTON	P O BOX 1254	GASTONIA	NC	28052
KWOOD	CATAWBA RIVER	ROUTE 11 BOX 49	MORGANTON	NC	28655
KWOOD	NEW RIVER	P O BOX 56	JACKSONVILLE	NC	28540
KWOOD	MOUNT ZION	1606 W DAVIS ST	BURLINGTON	NC	28215
N CREEK	ANSON	ROUTE 1	WADESBORO	NC	28170
N MOUNTAIN	PILOT MOUNTAIN	ROUTE 1	WESTFIELD	NC	27053
N'S	EASTERN	ROUTE 3	CLINTON	NC	28328
N'S CHAPEL	BUNCOMBE	ROUTE 7	WEAVERVILLE	NC	28787
NS	CULLOM	ROUTE 2	NORLINA	NC	27563
NS CREEK	YANCEY	ROUTE 5	BURNSVILLE	NC	28714
SWICK	COLUMBUS	P O BOX 247	BRUNSWICK	NC	28424
H CREEK	SANDY CREEK	1002 W FIFTH ST	SILER CITY	NC	27344
H CREEK	TENNESSEE RIVER	ROUTE 3	BRYSON CITY	NC	28713
HY FORK	THREE FORKS	ROUTE 2 BOX 56	VILAS	NC	28692
ON CITY FIRST	TENNESSEE RIVER	P O BOX 247	BRYSON CITY	NC	28713
ANAN	PIEDMONT	ROUTE 6 BOX 536	GREENSBORO	NC	27405
CREEK	MACON	ROUTE 1	HIGHLANDS	NC	28741
EYE	BUNCOMBE	ROUTE 1 BOX 790	SWANNANOA	NC	28778
HORN	WEST CHOWAN	P O BOX 68	COMO	NC	27818
A VISTA	BUNCOMBE	61 ROCK HILL RD	ASHEVILLE	NC	28803
CREEK	TUCKASEIGEE	ROUTE 1 BOX 195	SYLVA	NC	28779
ALO	ASHE	ROUTE 1	WEST JEFFERSON	NC	28694
ALO	KINGS MOUNTAIN	ROUTE 7 BOX 457	SHELBY	NC	28150
ALO COVE	CALDWELL	ROUTE 5 BOX 432	LENOIR	NC	28645
S CREEK FIRST	LITTLE RIVER	P O BOX 126	BUIES CREEK	NC	27506
CREEK	FRENCH BROAD	ROUTE 2	MARSHALL	NC	28753
OCK	FLAT RIVER	P O	BULLOCK	NC	27507
	TAR RIVER	BOX 144	BUNN	NC	27508
AW	WILMINGTON	P O BOX 385	BURGAW	NC	28425
ESS	CHOWAN	ROUTE 1	HERTFORD	NC	27944
EMONT	CATAWBA RIVER	ROUTE 6 BOX 360	MORGANTON	NC	28655
INGTON FIRST	MOUNT ZION	P O BOX 2686	BURLINGTON	NC	27215
INGTON FIRST	GENERAL GROUP		BURLINGTON	NC	27215
ELL	JOHNSTON	ROUTE 3	FOUR OAKS	NC	27524
ETT SIDING	HAYWOOD	ROUTE 3	CANTON	NC	28716
ETTE COVE	HAYWOOD	ROUTE 2	CANTON	NC	28716
INGTOWN	MACON	ROUTE 8	FRANKLIN	NC	28734
SVILLE, FIRST	YANCEY	BOX 425	BURNSVILLE	NC	28714
T SWAMP	BURNT SWAMP	ROUTE 4 BOX 707	LUMBERTON	NC	28358
ON MEMORIAL	OAN VALLEY	C/O ROUTE 5 BOX 366	REIDSVILLE	NC	27320
ER FIRST	FLAT RIVER	P O BOX 44	BUTNER	NC	27509
ERS	BLADEN	P O BOX 10	BUTTERS	NC	28324
S	POLK	ROUTE 1	MILL SPRING	NC	28756
DS CHAPEL	YANCEY	ROUTE 4	BURNSVILLE	NC	28714
EL	BEULAH	1885 N MAIN STREET	CA-VEL	NC	27512

CABIN		NEUSE	ROUTE 1	BEULAVILLE	NC
CAJAH MOUNTAIN		CALDWELL	1169 CONNELLY SPRINGS RD	LENOIR	NC
CALABASH FIRST		BRUNSWICK	ROUTE 1 BOX 134	SHALLOTTE	NC
CALIFORNIA CREEK		FRENCH BROAD	ROUTE 3	MARS HILL	NC
CALVARY		BRUSHY MOUNTAIN	ROUTE 4	NORTH WILKESBORO	NC
CALVARY		BUNCOMBE	531 HAYWOOD RD	ASHEVILLE	NC
CALVARY		BLUE RIDGE	ROUTE 6	MARION	NC
CALVARY		BRUNSWICK		SHALLOTTE	NC
CALVARY		BLADEN	BOX 745	ELIZABETHTOWN	NC
CALVARY		ALEXANDER	P O BOX 254	TAYLORSVILLE	NC
CALVARY		ASHE		WEST JEFFERSON	NC
CALVARY		BEULAH	ROUTE 5 BOX 112	ROXBORO	NC
CALVARY		ATLANTIC	ROUTE 1 BOX 147	BEAUFORT	NC
CALVARY		LIBERTY	ROUTE 15 BOX 16	LEXINGTON	NC
CALVARY		GREEN RIVER	CHIMNEY ROCK RD	RUTHERFORDTON	NC
CALVARY		JOHNSTON	ROUTE 2	DUNN	NC
CALVARY		KINGS MOUNTAIN	701 GARDNER ST	SHELBY	NC
CALVARY		HAYWOOD	21 PHILLIPS ST	CANTON	NC
CALVARY		EASTERN	103 WADE STREET	WARSAW	NC
CALVARY		GASTON	3001 S YORK RD	GASTONIA	NC
CALVARY		FRENCH BROAD	ROUTE 1	MARS HILL	NC
CALVARY		DAN VALLEY	ROUTE 8 BOX 341	REIDSVILLE	NC
CALVARY		COLUMBUS	P O BOX 953	WHITEVILLE	NC
CALVARY		CHOWAN	801 RIVERSIDE AVE	ELIZABETH CITY	NC
CALVARY		CATAWBA RIVER	505 S GREEN ST	MORGANTON	NC
CALVARY		CABARRUS	703 BUICK AVE	KANNAPOLIS	NC
CALVARY		CALDWELL	1369 BLOWING ROCK BLVD	LENOIR	NC
CALVARY		SOUTH FORK	ROUTE 1 BOX 103	LINCOLNTON	NC
CALVARY		ROBESON	330 W SAUNDERS ST	MAXTON	NC
CALVARY		ROWAN	ROUTE 6	SALISBURY	NC
CALVARY		SANDHILLS	ROUTE 1	CARTHAGE	NC
CALVARY		SANDY RUN	ROUTE 1	MOORESBORO	NC
CALVARY		RALEIGH	2500 NEW BERN AVE	RALEIGH	NC
CALVARY		RANDOLPH	ROUTE 4 BOX 30	ASHEBORO	NC
CALVARY		PILOT MOUNTAIN	5000 COUNTRY CLUB RD	WINSTON SALEM	NC
CALVARY		PIEDMONT	P O BOX 1	MCLEANSVILLE	NC
CALVARY		NEW SOUTH RIVER	1943 PAMALEE DR	FAYETTEVILLE	NC
CALVARY		NEW RIVER	510 S SHORE DR	JACKSONVILLE	NC
CALVARY		PEE DEE	MCDONALD AT RICE	HAMLET	NC
CALVARY		MITCHELL	ROUTE 4	BAKERSVILLE	NC
CALVARY		MECKLENBURG	2200 ASHLEY RD	CHARLOTTE	NC
CALVARY		MONTGOMERY	ROUTE 3	MT GILEAD	NC
CALVARY		MACON	ROUTE 1	DILLARD	GA
CALVARY		MOUNT ZION	230 S WILLIAMSON ST	BURLINGTON	NC
CALVARY		LITTLE RIVER	ROUTE 3 BOX 153	LILLINGTON	NC
CALVARY		YATES	1204 LYNN RD	DURHAM	NC
CALVARY		TUCKASEIGEE	ROUTE 2	SYLVA	NC
CALVARY		WILMINGTON	23RD ST & BRANDON RD	WILMINGTON	NC
CALVARY		UNION	ROUTE 10 LANCASTER HWY	MONROE	NC
CALVARY		TRANSYLVANIA	101 OSBORNE RD	BREVARD	NC
CALVARY		SURRY	416 S FRANKLIN RD	MT AIRY	NC
CALVARY		STANLY	P O BOX 39	NORWOOD	NC
CALVARY		SOUTH ROANOKE	3610 MAIN ST	TARBORO	NC
CALVARY	WC	ANSON	ROUTE 2 BOX 1148	WADESBORO	NC
CALVARY G		NEUSE	P O BOX 951	GOLDSBORO	NC
CALVARY N		THERON RANKIN	201 S MAIN AVE	NEWTON	NC
CALVARY RM		NORTH ROANOKE	820 NASHVILLE RD	ROCKY MOUNT	NC
CALVARY RR		NORTH ROANOKE	P O BOX 383	ROANOKE RAPIDS	NC
CALVARY K	MS	NEUSE	ROUTE 8 BOX 32	KINSTON	NC
CALVIN HEIGHTS		CATAWBA RIVER	113 KNOB CREEK LN	MORGANTON	NC
CALYPSO		EASTERN	P O BOX 248	CALYPSO	NC
CAMERON		SANDHILLS		CAMERON	NC
CAMP BRANCH		HAYWOOD	ROUTE 1 BOX 927	WAYNESVILLE	NC
CAMP BRANCH		DOCK	ROUTE 1	FREELAND	NC
CAMP CREEK		GREEN RIVER	ROUTE 1	UNION MILLS	NC
CAMP HERMAN		PIEDMONT	5756 SUMMIT AVE	BROWN SUMMIT	NC
CAMP'S CREEK		SANDY RUN	ROUTE 2	GAFFNEY	SC
CAMPFIELD MEMORIAL		SANDY RUN	ROUTE 1	MOORESBORO	NC
CANAAN		ROWAN	ROUTE 13 BOX 432	SALISBURY	NC
CANDOR		MONTGOMERY	P O BOX 614	CANDOR	NC
CANE CREEK		GREEN RIVER	ROUTE 2	MILL SPRING	NC
CANE CREEK		SANDY RUN	ROUTE 1	UNION MILLS	NC
CANE CREEK		MOUNT ZION	ROUTE 3 BOX 114 A	HILLSBOROUGH	NC
CANE CREEK		MITCHELL	ROUTE 4	BAKERSVILLE	NC
CANE RIVER		YANCEY	ROUTE 3	BURNSVILLE	NC
CANETUCK		WILMINGTON	ROUTE 1	CURRIE	NC
CANEY FORK		NEW FOUND	ROUTE 5	MARSHALL	NC
CANTON		STANLY	ROUTE 4 BOX 145-AA	ALBEMARLE	NC
CANTON FIRST		HAYWOOD	P O BOX 567	CANTON	NC
CAPE CARTERET		ATLANTIC	P O BOX 116	SWANSBORO	NC
CAPE FEAR		BURNT SWAMP	100 INDIAN DRIVE	FAYETTEVILLE	NC
CAPE FEAR		NEW SOUTH RIVER	ROUTE 7 BOX 175	FAYETTEVILLE	NC
CAPE HATTERAS		CHOWAN	-	BUXTON	NC
CAPEHARTS		WEST CHOWAN	ROUTE 1 BOX 276	MERRY HILL	NC
CARALEIGH		RALEIGH	1400 GREEN ST	RALEIGH	NC
CARAWAY		RANDOLPH	ROUTE 1	SOPHIA	NC
CAREY		CULLOM	ROUTE 6	HENDERSON	NC
CARMEL		MECKLENBURG	2101 CARMEL RD	CHARLOTTE	NC
CAROLEEN		SANDY RUN	BOX 458	CAROLEEN	NC
CAROLINA		ROBESON	ROUTE 1 BOX 91A	ST PAULS	NC
CAROLINA BEACH FIRST		WILMINGTON	P O BOX 324	CAROLINA BEACH	NC
CAROLINA MEMORIAL		LIBERTY	422 LIBERTY DR	THOMASVILLE	NC
CAROLINA PINES		RALEIGH	2655 S SAUNDERS ST	RALEIGH	NC
CARPENTERS GROVE		KINGS MOUNTAIN	ROUTE 3	LAWNDALE	NC
CARR'S HILL		TRANSYLVANIA	ROUTE 4	BREVARD	NC
CARRBORO		YATES	BOX 156	CARRBORO	NC
CARROLL MEMORIAL		NEW SOUTH RIVER	2210 HENRY ST	FAYETTEVILLE	NC
CARSON'S CREEK		TRANSYLVANIA	ROUTE 1	BREVARD	NC
CARSWELL MEMORIAL		SOUTH MOUNTAIN	ROUTE 4 BOX 456	MORGANTON	NC
CARTERS CHAPEL		JOHNSTON	ROUTE 1 BOX 718	SELMA	NC
CARTHAGE FIRST		SANDHILLS	P O BOX 824	CARTHAGE	NC
CARTLEDGE CREEK		PEE DEE	ROUTE 3 BOX 421B	ROCKINGHAM	NC
CARTOOGECHAY		MACON	ROUTE 1	FRANKLIN	NC
CARY FIRST		RALEIGH	218 S ACADEMY ST	CARY	NC
CASAR		KINGS MOUNTAIN	P O BOX 187	CASAR	NC

CADE		SOUTH YADKIN	619 FIELDSTONE ROAD	MOORESVILLE	NC	28115
HIF		WEST CHOWAN	221 S QUEEN ST	WINDSOR	NC	27983
HIERS		TUCKASEIGFE		CASHIERS	NC	28717
TALIA		TAR RIVER		CASTALIA	NC	27816
TLE HAYNE		WILMINGTON	P O BOX 25	CASTLE HAYNE	NC	28429
AWBA		THERON RANKIN	P O BOX 247	CATAWBA	NC	28609
AWBA FALLS		BLUE RIDGE	P O BOX 276	OLD FORT	NC	28762
AWBA HEIGHTS		BLUE RIDGE	P O BOX 1815	MARION	NC	28752
AWBA HEIGHTS		GASTON	102 BEATTY RD	BELMONT	NC	28012
AWBA VALLEY		CATAWBA RIVER	ROUTE 7 BOX 641	MORGANTON	NC	28655
AWBA VALLEY		THERON RANKIN	ROUTE 1	MAIDEN	NC	28650
HERINE LAKE		NEW RIVER	ROUTE 1 BOX 455	RICHLANDS	NC	28574
HEY'S CREEK		TRANSYLVANIA	ROUTE 1	BREVARD	NC	28712
AR BRANCH		SOUTH ROANOKE	ROUTE 1 BOX 470	JAMESVILLE	NC	27846
AR CLIFF		CHEOAH	ROUTE 1	ROBBINSVILLE	NC	28771
AR CREEK		NEW SOUTH RIVER	ROUTE 5 BOX 197	FAYETTEVILLE	NC	28301
AR FALLS		RANDOLPH	BOX 187	CEDAR FALLS	NC	27230
AR FALLS		NEW SOUTH RIVER	ROUTE 6 BOX 21	FAYETTEVILLE	NC	28301
AR FORK		NEW RIVER	ROUTE 2 BOX 118	BEULAVILLE	NC	28518
AR FORK		YATES	ROUTE 1	MORRISVILLE	NC	27560
AR GROVE		ANSON	ROUTE 2 BOX 30	POLKTON	NC	28135
AR GROVE		JOHNSTON	ROUTE 2	WILSON	NC	27893
AR GROVE		GASTON	ROUTE 5 BOX 571	GASTONIA	NC	28052
AR GROVE		COLUMBUS	ROUTE 1	CERRO GORDO	NC	28430
AR GROVE		BURNT SWAMP	608 MORRO ST	FAIRMONT	NC	28340
AR GROVE		ROBESON	ROUTE 7 BOX 152	LUMBERTON	NC	28358
AR GROVE		SOUTH FORK	ROUTE 3 BOX 89	MAIDEN	NC	28650
AR GROVE		MECKLENBURG	4016 MARGARET WALLACE RD	MATTHEWS	NC	28105
AR LANE		SURRY	ROUTE 5 BOX 331	MT AIRY	NC	27030
AR LODGE		LIBERTY	P O BOX 965	THOMASVILLE	NC	27360
AR ROCK		CALDWELL	306 WILDWOOD RD	LENOIR	NC	28645
AR ROCK		TAR RIVER	ROUTE 1	CASTALIA	NC	27816
AR SPRINGS		CAROLINA	ROUTE 1	ZIRCONIA	NC	28790
NTER		EASTERN	ROUTE 1 BOX 184 A	GARLAND	NC	28441
NTER		NEW SOUTH RIVER	ROUTE 1	WADE	NC	28395
NTER		MONTGOMERY	BOX 133	CANDOR	NC	27229
NTER		STONE MOUNTAIN	ROUTE 1	N WILKESBORO	NC	28659
NTER CROSS		RANDOLPH	ROUTE 8	ASHEBORO	NC	27203
NTER GROVE		CALDWELL	ROUTE 1 BOX 419	HUDSON	NC	28638
NTER GROVE		PILOT MOUNTAIN	9095 CENTER GROVE CH RD	CLEMMONS	NC	27012
NTER GROVE		WEST CHOWAN	ROUTE 1 BOX 92 X	AHOSKIE	NC	27910
NTER HILL		LIBERTY	2205 COTTON GROVE RD	LEXINGTON	NC	27292
NTER HILL		CHOWAN	P O BOX 117	TYNER	NC	27980
NTER ROAD		BLADEN	ROUTE 2 BOX 394	BLADENBORO	NC	28320
NTER VIEW		SOUTH FORK	ROUTE 2	MAIDEN	NC	28650
NTERVIEW		GASTON	89 ACME RD	BELMONT	NC	28012
NTERVIEW		CABARRUS	415 WALTER ST	KANNAPOLIS	NC	28081
NTERVIEW		NEW RIVER	PINEY GREEN RD	JACKSONVILLE	NC	28540
NTERVIEW		UNION	ROUTE 1 BOX 222-1	MARSHVILLE	NC	28103
NTERVIEW		STANLY	ROUTE 5	ALBEMARLE	NC	28001
NTERVILLE		ROBESON	ROUTE 6 BOX 244	LUMBERTON	NC	28358
NTERVILLE		WILMINGTON	P O BOX 27	KELLY	NC	28448
NTERVILLE		TAR RIVER	ROUTE 6	LOUISBURG	NC	27549
NTRAL		CALDWELL	P O BOX 5696 WHITNEL BR	LENOIR	NC	28645
NTRAL		CABARRUS	401 F 16TH ST	KANNAPOLIS	NC	28081
NTRAL		RALEIGH	ROUTE 1	WENDELL	NC	27591
NTRAL		PILOT MOUNTAIN	ROUTE 1	OAK RIDGE	NC	27310
NTRAL		NEW SOUTH RIVER	602 SPRING AVE	SPRING LAKE	NC	28390
NTRAL		MITCHELL	BOX 727	SPRUCE PINE	NC	28777
NTRAL		UNION	ROUTE 2	MATTHEWS	NC	28105
NTRAL		THERON RANKIN	P O BOX 1974	HICKORY	NC	28601
NTRAL CHAPEL	MS	PIEDMONT	FULTON & MOREHEAD STS	GREENSBORO	NC	27403
NTRAL FALLS		RANDOLPH		CENTRAL FALLS	NC	27232
NTRAL VIEW		SURRY	ROUTE 1	DOBSON	NC	27017
RRO GORDO		COLUMBUS	P O BOX 159	CERRO GORDO	NC	28430
ADBURN		COLUMBUS	HOWARD ST AT 4TH AVE	CHADBOURN	NC	28431
ALYBEATE SPRINGS		LITTLE RIVER	ROUTE 2	FUQUAY VARINA	NC	28526
ANDLER MILL RD	WC	DAN VALLEY	ROUTE 1 BOX 149	PELHAM	NC	27311
ANTILLY		MECKLENBURG	2429 E INDEPENDENCE BLVD	CHARLOTTE	NC	28205
APEL GROVE		GASTON	ROUTE 1 BOX 229	GASTONIA	NC	28052
APEL HILL		BLUE RIDGE	ROUTE 1	MARION	NC	28752
APEL HILL		FRENCH BROAD	ROUTE 3	MARSHALL	NC	28753
APMAN MEMORIAL		MECKLENBURG	1016 VALLEYDALE RD	CHARLOTTE	NC	28208
APPELL'S HILL		CHOWAN	ROUTE 1	TYNER	NC	27980
ARITY		CABARRUS	P O BOX 627	MT PLEASANT	NC	28124
ARITY		YADKIN	ROUTE 1	BOONVILLE	NC	27011
ARLOTTE FIRST		MECKLENBURG	P O BOX 31046	CHARLOTTE	NC	28231
ASE		SANDY RUN	ROUTE 2	MOORESBORO	NC	28114
EEK HEIGHTS		YATES	826 HARDEE ST	DURHAM	NC	27703
EERFUL HOPE		COLUMBUS		DELCO	NC	28436
EROKEE		CHEROKEE	BOX 395	CHEROKEE	NC	28719
EROKEE CHAPEL		BURNT SWAMP	ROUTE 1 BOX 7	CHADBOURN	NC	28431
ERRY GROVE		COLUMBUS	ROUTE 1 BOX 130	CERRO GORDO	NC	28430
ERRY POINT		ATLANTIC	P O BOX 555	HAVELOCK	NC	28532
ERRY SPRINGS		BLUE RIDGE	ROUTE 2 BOX 93	OLD FORT	NC	28762
ERRYFIELD		TRANSYLVANIA	ROUTE 2 BOX 329	BREVARD	NC	28712
ERRYVILLE FIRST		GASTON	P O BOX 516	CHERRYVILLE	NC	28021
ERRYVILLE SECOND		GASTON	201 HOUSER ST	CHERRYVILLE	NC	28021
ESTNUT DALE		AVERY	ROUTE 1	NEWLAND	NC	28657
ESTNUT GROVE		BUNCOMBE	ROUTE 1 BOX 228E	BARNARDSVILLE	NC	28709
ESTNUT GROVE		ALLEGHANY	ROUTE 1	SPARTA	NC	28675
ESTNUT GROVE		NEW FOUND	ROUTE 2	LEICESTER	NC	28748
ESTNUT GROVE		MITCHELL		LTL SWITZERLAND	NC	28749
ESTNUT GROVE		SURRY	ROUTE 2 BOX 212	ARARAT	VA	24053
ESTNUT HILL		BUNCOMBE	ROUTE 6 BOX 657	ASHEVILLE	NC	28803
ESTNUT HILL		ASHE		CRUMPLER	NC	28617
ESTNUT RIDGE		GASTON	CHESTNUT RIDGE RD	KINGS MOUNTAIN	NC	28086
ILDREN'S HOME CHAPEL		CHEROKEE		CHEROKEE	NC	28719
IMNEY ROCK		GREEN RIVER	P O BOX 101	CHIMNEY ROCK	NC	28720
INA GROVE		COLUMBUS	ROUTE 2	CHADBOURN	NC	28431
INA GROVE FIRST		ROWAN	P O BOX 3	CHINA GROVE	NC	28023
OCKOYOTTE		NORTH ROANOKE	303 CHOCOYOTTE ST	ROANOKE RAPIDS	NC	27870
OCOWINITY FIRST		SOUTH ROANOKE	ROUTE 1	CHOCOWINITY	NC	27817
RIST COMMUNITY	MS	GASTON	1128 N RANSON ST	GASTONIA	NC	28052

CHRISTIAN CREEK		BUNCOMBE	40 NEW SALEM RD	SWANNANOA	NC	287
CHRISTIAN FREEDOM	WC	KINGS MOUNTAIN	C/O ROUTE 2 BOX 419-B	KINGS MOUNTAIN	NC	280
CHRISTIAN HARBOR		WEST CHOWAN	P O BOX 5	HARRELLSVILLE	NC	279
CHURCHILL DRIVE		KINGS MOUNTAIN	822 CHURCHILL DR	SHELBY	NC	281
CHURCHLAND		LIBERTY	ROUTE 5 BOX 331	LEXINGTON	NC	272
CITY LAKE		MOUNT ZION	ROUTE 9 BOX 442	BURLINGTON	NC	272
CLAREMONT FIRST		THERON RANKIN	BOX 507	CLAREMONT	NC	286
CLARENDON		COLUMBUS	ROUTE 1	CLARENDON	NC	284
CLARK'S CHAPEL		CALDWELL	345 CLARK'S CHAPEL RD	LENOIR	NC	286
CLARKS CREEK		THREE FORKS	ROUTE 1	BANNER ELK	NC	286
CLARKTON FIRST		BLADEN	P O BOX 567	CLARKTON	NC	284
CLAYTON FIRST		JOHNSTON	P O BOX 35	CLAYTON	NC	275
CLEAR CREEK		MACON	ROUTE 32	HIGHLANDS	NC	287
CLEAR VIEW		LIBERTY	OLD GREENSBORO RD	LEXINGTON	NC	272
CLEAR VIEW		RANDOLPH	ROUTE 1	FRANKLINVILLE	NC	272
CLEARVIEW		CALDWELL	ROUTE 2	LENOIR	NC	286
CLEARVIEW		UNION	P O BOX 403	MARSHVILLE	NC	281
CLEMENT		BEULAH	ROUTE 2	HURDLE MILLS	NC	275
CLEMENT		NEW SOUTH RIVER	ROUTE 1 BOX 100	AUTRYVILLE	NC	283
CLEMMONS FIRST		PILOT MOUNTAIN	P O BOX 278	CLEMMONS	NC	270
CLEVELAND		SOUTH YADKIN	P O BOX 124	CLEVELAND	NC	270
CLIFFSIDE		SANDY RUN	P O BOX 336	CLIFFSIDE	NC	280
CLIFTON		ASHE		WARRENSVILLE	NC	286
CLIFTON ROAD		PIEDMONT	3815 CLIFTON RD	GREENSBORO	NC	274
CLINCHFIELD		BLUE RIDGE	1420 E COURT ST	MARION	NC	287
CLINTON FIRST		EASTERN	P O BOX 837	CLINTON	NC	283
CLOSER WALK		SURRY	1078 GLENDALE RD	MT AIRY	NC	270
CLOVER		CALDWELL	ROUTE 4 BOX 38	GRANITE FALLS	NC	286
CLOVERDALE		CENTRAL	415 ACADEMY ST	HIGH POINT	NC	282
CLYBONVILLE		ROBESON	P O BOX 1637	LUMBERTON	NC	283
CLYDE FIRST		HAYWOOD	BOX 356	CLYDE	NC	287
CLYDE'S CHAPEL		JOHNSTON	ROUTE 1	WENDELL	NC	275
COATS		LITTLE RIVER	P O BOX 146	COATS	NC	275
COBB MEMORIAL		PEE DEE	1118 AIRPORT RD	ROCKINGHAM	NC	283
COCHRAN STREET		SOUTH YADKIN	964 COCHRAN ST	STATESVILLE	NC	286
COGGINS MEMORIAL		LIBERTY	8 HARRINGTON AVE	LEXINGTON	NC	272
COINJOCK		CHOWAN		COINJOCK	NC	279
COLD SPRINGS		TENNESSEE RIVER		BRYSON CITY	NC	287
COLDWATER		CABARRUS	1045 UNION ST S	CONCORD	NC	280
COLERAIN		WEST CHOWAN	P O BOX 176	COLERAIN	NC	279
COLFAX		PILOT MOUNTAIN	BOX 68	COLFAX	NC	272
COLLEGE ACRES		WILMINGTON	702 EASTWOOD ROAD	WILMINGTON	NC	284
COLLEGE AVENUE		CALDWELL	P O BOX 592	LENOIR	NC	286
COLLEGE PARK		CABARRUS	ROUTE 10 BOX 375 C	CHARLOTTE	NC	282
COLLEGE PARK		PILOT MOUNTAIN	1701 POLO RD NW	WINSTON SALEM	NC	271
COLLEGE PARK		PIEDMONT	1601 WALKER AVE	GREENSBORO	NC	274
COLLINS GROVE		RALEIGH	ROUTE 1	NEW HILL	NC	275
COLONIAL HILLS		MOUNT ZION		HILLSBOROUGH	NC	272
COLONY		ATLANTIC	P O BOX 2844	NEW BERN	NC	285
COLUMBIA		CHOWAN	P O BOX 82	COLUMBIA	NC	279
COLUMBUS		POLK	BOX 485	COLUMBUS	NC	287
COLUMBUS DURHAM	MS	YATES	1701 ANGIER AVE	DURHAM	NC	277
COMERS CHAPEL		DAN VALLEY	ROUTE 2 BOX 338	MADISON	NC	270
COMMONWEALTH		MECKLENBURG	1421 BRIARCREEK RD	CHARLOTTE	NC	282
COMMUNITY		LIBERTY	ROUTE 2 BOX 319	LEXINGTON	NC	272
COMMUNITY		KINGS MOUNTAIN	ROUTE 5	SHELBY	NC	281
COMMUNITY		GASTON	ROUTE 2 BOX 782	DALLAS	NC	280
COMMUNITY		DAN VALLEY	ROUTE 1 BOX 83	MAYODAN	NC	270
COMMUNITY		CATAWBA RIVER	P O BOX 835	MORGANTON	NC	286
COMMUNITY		CABARRUS	BOX 341	LOCUST	NC	290
COMMUNITY		SANDY CREEK	P O BOX 97	SILER CITY	NC	273
COMMUNITY		ROWAN	324 CALHOUN ST	SALISBURY	NC	281
COMMUNITY		RALEIGH	E JONES ST	WAKE FOREST	NC	275
COMMUNITY		PIEDMONT	1330 BURNETTS CHAPEL RD	GREENSBORO	NC	274
COMMUNITY		NEW RIVER	P O BOX 145	CHINQUAPIN	NC	285
COMMUNITY		SURRY	ROUTE 7	MT AIRY	NC	270
COMMUNITY D		SOUTH YADKIN	ROUTE 8 BOX 390-D	SALISBURY	NC	281
COMMUNITY I		SOUTH YADKIN	P O BOX 202	MT MOURNE	NC	282
COMMUNITY CENTER		NORTH ROANOKE	ROUTE 2	HALIFAX	NC	278
COMMUNITY CHAPEL		BRUNSWICK	ROUTE 2	LELAND	NC	284
CONCORD		EASTERN	ROUTE 1	ROSE HILL	NC	284
CONCORD		FLAT RIVER	ROUTE 2	CREEDMOOR	NC	275
CONCORD		CALDWELL	FALLS AVE AT CIRCLE DR	GRANITE FALLS	NC	286
CONCORD		SANDY RUN	ROUTE 1	BOSTIC	NC	280
CONCORD		ROCKY FACE	ROUTE 3 BOX 2578	TAYLORSVILLE	NC	286
CONCORD		NEW SOUTH RIVER	ROUTE 2	AUTRYVILLE	NC	283
CONCORD FIRST		CABARRUS	P O BOX 643	CONCORD	NC	280
CONCORD LAKE		CABARRUS	ROUTE 2 CENTERGROVE	KANNAPOLIS	NC	280
CONNARITSA		WEST CHOWAN	P O BOX 160	AULANDER	NC	278
CONNELLY SPGS FIRST		CATAWBA RIVER	P O BOX 308	CONNELLY SPGS	NC	286
CONRAD MEMORIAL		CENTRAL	1920 N CENTENNIAL	HIGH POINT	NC	272
CONWAY		WEST CHOWAN	N CHURCH ST AT LAKE RD	CONWAY	NC	278
CONWAY'S CHAPEL		CALDWELL	118-D SPENCER HEIGHTS	LENOIR	NC	286
COOL SPRING	MS	NEW SOUTH RIVER	COOL SPRING ST	FAYETTEVILLE	NC	283
COOL SPRINGS		ELKIN	ROUTE 3	ELKIN	NC	286
COOL SPRINGS		CHOWAN	ROUTE 1	EURE	NC	279
COOL SPRINGS		SANDY CREEK	ROUTE 12 BOX 75	SANFORD	NC	273
COOL SPRINGS		THREE FORKS	ROUTE 1	BLOWING ROCK	NC	286
COOLEEMEE FIRST		ROWAN	P O BOX 518	COOLEEMEE	NC	270
COOPERS GAP		POLK	ROUTE 2 BOX 163	MILL SPRING	NC	287
COPELAND		SURRY	ROUTE 2	DOBSON	NC	270
CORDOVA		PEE DEE	BOX 160	CORDOVA	NC	283
CORINTH		BUNCOMBE	ROUTE 1 DIX CREEK RD	LEICESTER	NC	287
CORINTH		JOHNSTON	ROUTE 1	ZEBULON	NC	275
CORINTH		FLAT RIVER	ROUTE 2 BOX 144 B	OXFORD	NC	275
CORINTH		EASTERN	ROUTE 1	ROSE HILL	NC	284
CORINTH		COLUMBUS	ROUTE 3	CHADBOURN	NC	284
CORINTH		CHOWAN	P O DRAWER 1325	ELIZABETH CITY	NC	279
CORINTH		SANDY RUN	ROUTE 2	ELLENBORO	NC	280
CORINTH		NORTH ROANOKE	ROUTE 4	NASHVILLE	NC	278
CORINTH		NEW SOUTH RIVER	ROUTE 1	SALEMBURG	NC	283
CORINTH		UNION	ROUTE 10 BOX 443	MONROE	NC	281
CORINTH		THERON RANKIN	ROUTE 3 BOX 26	VALE	NC	281
CORINTH		TAR RIVER	ROUTE 3	LOUISBURG	NC	275

RINTH		SOUTH MOUNTAIN	ROUTE 1	CASAR	NC 28020
RNELIUS FIRST		MECKLENBURG	P O BOX 56	CORNELIUS	NC 28031
RRIHER HEIGHTS		ROWAN	ROUTE 3 BOX 140 E	CHINA GROVE	NC 28023
TONVILLE		STANLY	ROUTE 1	NORWOOD	NC 28128
UNCIL		BLADEN		COUNCIL	NC 28434
URTNEY		YADKIN	ROUTE 5	MOCKSVILLE	NC 27028
VE CITY		ATLANTIC		COVE CITY	NC 28523
VE CREEK		HAYWOOD	ROUTE 2	WAYNESVILLE	NC 28786
VE CREEK		THREE FORKS	P O BOX 68	SUGAR GROVE	NC 28679
VENANT		CABARRUS	ROUTE 4 BOX 191	CONCORD	NC 28025
WEE		MACON	ROUTE 4 BOX 728	FRANKLIN	NC 28734
WEETA		MACON	ROUTE 1	DILLARD	GA 30537
AB CREEK		CAROLINA	ROUTE 3	HENDERSONVILLE	NC 28739
ABTREE		HAYWOOD	ROUTE 3	CLYDE	NC 28721
ABTREE		YANCEY	ROUTE 2 BOX 199	BURNSVILLE	NC 28714
ABTREE CHAPEL		MITCHELL	ROUTE 1 BOX 183 AAA	SPRUCE PINE	NC 28777
ABTREE VALLEY		RALEIGH	P O BOX 30954	RALEIGH	NC 27612
AIG MEMORIAL		SOUTH FORK	ROUTE 1 BOX 168	STANLEY	NC 28164
AMERTON FIRST		GASTON	8TH AVE AT 10TH	CRAMERTON	NC 28032
ANBERRY		BRIER CREEK	ROUTE 2	ROARING RIVER	NC 28669
ANBRERRY		AVERY		CRANBERRY	NC 28614
EECH MEMORIAL		WEST CHOWAN	501 LLOYD ST	AHOSKIE	NC 27910
EEDMOOR FIRST		FLAT RIVER	P O BOX 38	CREEDMOOR	NC 27522
EEDMOOR ROAD		RALEIGH	6001 CREEDMOOR RD	RALEIGH	NC 27612
EEKSVILLE		WEST CHOWAN	ROUTE 2	CONWAY	NC 27820
ESSET		YATES	3024 PICKETT RD	DURHAM	NC 27705
ESTVIEW		HAYWOOD	ROUTE 3	CANTON	NC 28716
ESTVIEW		CALDWELL	908 BLOWING ROCK RD	LENOIR	NC 28645
ESTVIEW		SANDY RUN	1010 CHURCH ST	FOREST CITY	NC 28043
ESTVIEW		PEE DEE	ROUTE 3 BOX 59 A	ROCKINGHAM	NC 28379
ESTVIEW	MS	LITTLE RIVER	ROUTE 5	DUNN	NC 28334
ESTWOOD		JOHNSTON	ROUTE 3 BOX 480	SMITHFIELD	NC 27577
ESTWOOD		PILOT MOUNTAIN	530 MOTOR RD	WINSTON SALEM	NC 27105
ESWELL		CHOWAN		CRESWELL	NC 27928
ICKET		BRUSHY MOUNTAIN	ROUTE 4 BOX 572	N WILKESBORO	NC 28659
OSS CREEK TABERNACLE		NEW SOUTH RIVER	P O BOX 63	FAYETTEVILLE	NC 28302
OSS MEMORIAL		BLUE RIDGE	P O BOX 1127	MARION	NC 28752
OSS MEMORIAL		CATAWBA RIVER	ROUTE 11 BOX 311	MORGANTON	NC 28655
OSS ROADS		CAROLINA		ZIRCONIA	NC 28790
OSS ROADS		MOUNT ZION	ROUTE 2	HILLSBOROUGH	NC 27278
OSS ROADS		SURRY	ROUTE 1 BOX 408	DOBSON	NC 27017
OSS ROCK		NEW FOUND	ROUTE 2	LEICESTER	NC 28748
OSSNORE		AVERY	DRAWER B	CROSSNORE	NC 28616
OUSE		SOUTH FORK		CROUSE	NC 28033
B CREEK		BRUSHY MOUNTAIN	ROUTE 3 BOX 239	WILKESBORO	NC 28697
B CREEK		MITCHELL	ROUTE 4	BAKERSVILLE	NC 28705
LLOWHEE		TUCKASEIGEE	BOX 37	CULLOWHEE	NC 28723
MBERLAND		NEW SOUTH RIVER	119 CUMBERLAND AVE	CUMBERLAND	NC 28331
MBERLAND AVE		BUNCOMBE	90 W CHESTNUT ST	ASHEVILLE	NC 28801
MBERLAND UNION		NEW SOUTH RIVER	ROUTE 2 BOX 342	FAYETTEVILLE	NC 28301
RRYTOWN		LIBERTY	ROUTE 4 BOX 187	LEXINGTON	NC 27292
PRESS CHAPEL		TAR RIVER	ROUTE 2	SPRING HOPE	NC 27882
PRESS CREEK		BLADEN	ROUTE 1	GARLAND	NC 28441
LLAS		GASTON	P O BOX 572	DALLAS	NC 28034
N RIVER	MS	PILOT MOUNTAIN	P O BOX 113	DANBURY	NC 27016
N SPRINGS		TENNESSEE RIVER	ROUTE 3	BRYSON CITY	NC 28713
N VALLEY		DAN VALLEY	ROUTE 1 BOX 105	STONEVILLE	NC 27048
N VALLEY	MS	DAN VALLEY		EDEN	NC 27288
NA		CAROLINA	ROUTE 6 BOX 184	HENDERSONVILLE	NC 28739
RLINGTON		NORTH ROANOKE	ROUTE 2	LITTLETON	NC 27850
VID		KINGS MOUNTAIN	ROUTE 2	KINGS MOUNTAIN	NC 28086
VID MEMORIAL		SOUTH FORK	P O BOX 611	LINCOLNTON	NC 28092
VIDSON FIRST		MECKLENBURG	P O BOX 541	DAVIDSON	NC 28036
VIS CHAPEL		FRENCH BROAD	P O BOX 309	MARSHALL	NC 28753
VIS FIRST		ATLANTIC	P O BOX 546	DAVIS	NC 28524
VIS GROVE		NEUSE	ROUTE 3	SNOW HILL	NC 28580
VIS MEMORIAL		BRUSHY MOUNTAIN	ROUTE 1	WILKESBORO	NC 28697
WSON		NORTH ROANOKE	ROUTE 1 BOX 188	ENFIELD	NC 27823
EAVERVIEW		BUNCOMBE	P O BOX 6112	ASHEVILLE	NC 28806
EEP BRANCH		BURNT SWAMP	ROUTE 2 BOX 413 B	PEMBROKE	NC 28372
EEP CREEK		ANSON	ROUTE 3	WADESBORO	NC 28170
EEP CREEK		YADKIN	ROUTE 4 BOX 405-A	YADKINVILLE	NC 27055
EEP CREEK		TENNESSEE RIVER	ROUTE 1	BRYSON CITY	NC 28713
EEP RIVER		RANDOLPH	ROUTE 1 BOX 208	RAMSEUR	NC 27316
EEP RUN FIRST		NEUSE		DEEP RUN	NC 28525
EEP SPRINGS		ANSON	ROUTE 1	PEACHLAND	NC 28133
EEP SPRINGS		DAN VALLEY	ROUTE 1 BOX 214	STONEVILLE	NC 27048
EHART		STONE MOUNTAIN		MCGRADY	NC 28649
EITZ MEMORIAL		TUCKASEIGEE	ROUTE 2	SYLVA	NC 28779
ELCO FIRST		COLUMBUS	P O BOX 199	DELCO	NC 28436
ELLWOOD		HAYWOOD	ROUTE 2	WAYNESVILLE	NC 28786
ELRAYNO		FLAT RIVER	208 RAYLAND ST	OXFORD	NC 27565
ENNYVILLE		BRIER CREEK	ROUTE 2 BOX 114	RONDA	NC 28670
ENTON FIRST		LIBERTY	P O BOX 36	DENTON	NC 27239
ERBY		PEE DEE	NO ADDRESS AVAILABLE		NC
ERITA		MECKLENBURG	6501 DERITA RD	CHARLOTTE	NC 28213
EXTER		FLAT RIVER	ROUTE 5 BOX 91	OXFORD	NC 27565
IAMOND HILL		SOUTH YADKIN	803 SOWERS STREET	STATESVILLE	NC 28677
ICKS CREEK		TUCKASEIGEE	ROUTE 2 BOX 163	WHITTIER	NC 28789
ILWORTH		MECKLENBURG	825 MCDONALD AVE	CHARLOTTE	NC 28203
OBSON FIRST		SURRY	P O BOX 278	DOBSON	NC 27017
OBSON'S CHAPEL		EASTERN	ROUTE 1	MAGNOLIA	NC 28453
OE RIDGE		STONY FORK	ROUTE 5 BOX 390	BOONE	NC 28607
OGWOOD		BURNT SWAMP	ROUTE 2	ROWLAND	NC 28383
ORTCHES		NORTH ROANOKE	ROUTE 3 BOX 126	ROCKY MOUNT	NC 27801
OUBLE SHOALS		KINGS MOUNTAIN	ROUTE 5	SHELBY	NC 28150
OUBLE SPRINGS		KINGS MOUNTAIN	ROUTE 4	SHELBY	NC 28150
OUBLE SPRINGS		CAROLINA	ROUTE 1	ZIRCONIA	NC 28790
OVER		ATLANTIC	P O BOX 158	DOVER	NC 28526
OVER		KINGS MOUNTAIN	11 N MAIN ST	SHELBY	NC 28150
OVER		ROCKY FACE	ROUTE 2	TAYLORSVILLE	NC 28681
OVER		MONTGOMERY	ROUTE 2	SEAGROVE	NC 27341
OVER		SURRY	ROUTE 8	MT AIRY	NC 27030
OWNINGS CREEK		TRUETT	ROUTE 1	HAYESVILLE	NC 28904

DREXEL FIRST		CATAWBA RIVER	P O BOX 308	DREXEL	NC	28
DREXEL MEMORIAL		CATAWBA RIVER	P O BOX 638	DREXEL	NC	28
DROWNING CREEK		SOUTH MOUNTAIN	ROUTE 7 BOX 494-A	HICKORY	NC	28
DRURY DOBBINS		SANDY RUN	ROUTE 1	ELLENBORO	NC	28
DRY PONDS	MS	CALDWELL	ROUTE 4 BOX 110 A	GRANITE FALLS	NC	28
DUBLIN FIRST		BLADEN		DUBLIN	NC	28
DUDLEY SHOALS		CALDWELL	ROUTE 1 BOX 212	GRANITE FALLS	NC	28
DUKE MEMORIAL		TAR RIVER	ROUTE 2 BOX 149 E	SPRING HOPE	NC	27
DULAH		DOCK	ROUTE 3 BOX 218	TABOR CITY	NC	28
DUNCAN		LITTLE RIVER	ROUTE 1	HOLLY SPRINGS	NC	27
DUNDARRACH		BURNT SWAMP	ROUTE 1 BOX 12 E	PARKTON	NC	28
DUNN FIRST		LITTLE RIVER	BROAD AT LAYTON	DUNN	NC	28
DUNN SECOND		LITTLE RIVER	ROUTE 4	DUNN	NC	28
DUNN'S CREEK		TRANSYLVANIA	ROUTE 1 SEE OFF ROAD	BREVARD	NC	28
DUNN'S GROVE		STANLY	ROUTE 5 BOX 797	ALBEMARLE	NC	28
DUNN'S MOUNTAIN		ROWAN	ROUTE 12 BOX 434	SALISBURY	NC	28
DUNN'S ROCK		TRANSYLVANIA	ROUTE 4	BREVARD	NC	28
DURHAM FIRST		YATES	414 CLEVELAND ST	DURHAM	NC	27
DURHAM MEMORIAL		MECKLENBURG	1601 TODDVILLE RD	CHARLOTTE	NC	28
DURHAM MEMORIAL		YATES	2703 HOLLOWAY ST	DURHAM	NC	27
DUTCH COVE		HAYWOOD	ROUTE 4 BOX 326	CANTON	NC	28
DYSARTVILLE		BLUE RIDGE	ROUTE 1	NEBO	NC	28
EAGLE FALLS	MS	DAN VALLEY	ROUTE 4 BOX 84	WENTWORTH	NC	27
EAGLE SPRINGS		MONTGOMERY	BOX 118	EAGLE SPRINGS	NC	27
EAGLES		SOUTH ROANOKE		CRISP	NC	27
EARLYS		WEST CHOWAN	ROUTE 1 BOX 30	AHOSKIE	NC	27
EAST		MECKLENBURG	6850 MONROE RD	CHARLOTTE	NC	28
EAST ALBEMARLE		STANLY	ROUTE 5 BOX 723-A	ALBEMARLE	NC	28
EAST BELMONT		GASTON	501 E CATAWBA ST	BELMONT	NC	28
EAST BEND		YADKIN	P O BOX 146	EAST BEND	NC	27
EAST CANTON		HAYWOOD	30 HARRISON ST	CANTON	NC	28
EAST CHAPEL	MS	GASTON	ELM & LEE ST	MT HOLLY	NC	28
EAST CORINTH		ROWAN	ROUTE 1 BOX 175	GOLD HILL	NC	28
EAST ELKIN		ELKIN	129 JOHNSON ST	ELKIN	NC	28
EAST ERWIN		LITTLE RIVER	BOX 416	ERWIN	NC	28
EAST FIRST STREET		THERON RANKIN	P O BOX 273	NEWTON	NC	28
EAST FLAT ROCK FIRST		CAROLINA	P O BOX 305	EAST FLAT ROCK	NC	28
EAST FORK		HAYWOOD	ROUTE 2 BOX 293	CANTON	NC	28
EAST FORK		TUCKASEIGEE	ROUTE 2	SYLVA	NC	28
EAST FORK		TRANSYLVANIA	ROUTE 1	BREVARD	NC	28
EAST FRANKLIN		MACON	ROUTE 7 BOX 17	FRANKLIN	NC	28
EAST GASTONIA		GASTON	114 N CHURCH ST	GASTONIA	NC	28
EAST GRIMES AVE	MS	CENTRAL	820 RANDOLPH ST	HIGH POINT	NC	27
EAST HICKORY		THERON RANKIN	130 16TH ST SE	HICKORY	NC	28
EAST LAURINBURG		PEE DEE	5TH ST	LAURINBURG	NC	28
EAST LUMBERTON		ROBESON	200 WHITEVILLE AVE	LUMBERTON	NC	28
EAST MAIDEN		SOUTH FORK	BOX 386	MAIDEN	NC	28
EAST MARION		BLUE RIDGE	P O BOX 1510	MARION	NC	28
EAST ROCKINGHAM		PEE DEE	902 LONG DR	ROCKINGHAM	NC	28
EAST SANFORD		SANDY CREEK	300 NORTH AVE	SANFORD	NC	27
EAST SIDE		DAN VALLEY	BOX 362	REIDSVILLE	NC	27
EAST SIDE		GENERAL GROUP	310 EAST SIDE DRIVE	STATESVILLE	NC	28
EAST SPENCER FIRST		ROWAN	BOX 458	EAST SPENCER	NC	28
EAST SYLVA		TUCKASEIGEE	P O BOX 516	SYLVA	NC	28
EAST TAYLORSVILLE		ALEXANDER	P O BOX 906	TAYLORSVILLE	NC	28
EAST VALDESE		CATAWBA RIVER	E MAIN AT ELDRED	VALDESE	NC	28
EAST WAYNESVILLE		HAYWOOD	136 WOODLAND DR	WAYNESVILLE	NC	28
EAST WILMINGTON		WILMINGTON	357 MERCER AVENUE	WILMINGTON	NC	28
EASTERN HILLS		MECKLENBURG	1212 PIERSON DR	CHARLOTTE	NC	28
EASTERN VILLAGE ARM	MS	SOUTH ROANOKE		WASHINGTON	NC	27
EASTLAWN		MOUNT ZION	432 N SELLARS MILL RD	BURLINGTON	NC	27
EASTSIDE		CABARRUS	199 ELGIN COURT	CONCORD	NC	28
EASTSIDE		ROWAN	ROUTE 5 BOX 649	SALISBURY	NC	28
EASTSIDE		SURRY	505 RIVERSIDE DR	MT AIRY	NC	27
EASTSIDE KM		KINGS MOUNTAIN	411 YORK RD	KINGS MOUNTAIN	NC	28
EASTSIDE S		KINGS MOUNTAIN	1165 WYKE RD	SHELBY	NC	28
EASTWAY		MECKLENBURG	2749 EASTWAY DR	CHARLOTTE	NC	28
EASTWOOD		CABARRUS	320 COOK ST	KANNAPOLIS	NC	28
EATONS		SOUTH YADKIN	ROUTE 2 BOX 284	MOCKSVILLE	NC	27
EBENEZER		CHOWAN		SOUTH MILLS	NC	27
EBENEZER		CAROLINA	ROUTE 5 BOX 454	HENDERSONVILLE	NC	28
EBENEZER		NEW FOUND	ROUTE 2-WILLOW CREEK RD	LEICESTER	NC	28
EBENEZER		NORTH ROANOKE	ROUTE 2	TARBORO	NC	28
EBENEZER		YATES	ROUTE 2 BOX 422 A	DURHAM	NC	27
EBENEZER		UNION	ROUTE 9 BOX 740	MONROE	NC	28
EBENEZER		TRUETT	ROUTE 3	MURPHY	NC	28
ECHOTA		CHEROKEE		CHEROKEE	NC	28
EDEN FIRST		DAN VALLEY	533 GREENWOOD ST	EDEN	NC	27
EDENTON		CHOWAN	S GRANVILLE ST	EDENTON	NC	27
EDGEMONT		CALDWELL	GENERAL DELIVERY	EDGEMONT	NC	28
EDGEMONT		NORTH ROANOKE	1150 TARBORO ST	ROCKY MOUNT	NC	27
EDGEMONT		YATES	1003 E MAIN ST	DURHAM	NC	27
EDGEWOOD		BUNCOMBE	ROUTE 6	CANDLER	NC	28
EDGEWOOD		BRUSHY MOUNTAIN	ROUTE 2	WILKESBORO	NC	28
EDGEWOOD		PILOT MOUNTAIN	4067 REIDSVILLE RD	WINSTON SALEM	NC	27
EDGEWOOD		MOUNT ZION	ROUTE 4	MEBANE	NC	27
EDGEWOOD		WEST CHOWAN	ROUTE 3	WINDSOR	NC	27
EDGEWOOD		SOUTH YADKIN	P O BOX 57	COOLEEMEE	NC	27
EL BETHEL		CATAWBA RIVER	ROUTE 10 BOX 168	MORGANTON	NC	28
ELA		TENNESSEE RIVER	ROUTE 1 BOX 590	BRYSON CITY	NC	28
ELAH		BRUNSWICK	ROUTE 2 BOX 349	LELAND	NC	28
ELAM		WEST CHOWAN	P O BOX 38	GUMBERRY	NC	27
ELDORADO		MONTGOMERY	ROUTE 1	TROY	NC	27
ELIZABETH		KINGS MOUNTAIN	301 N POST RD	SHELBY	NC	28
ELIZABETH		NEW SOUTH RIVER	ROUTE 6 BOX 319AA	CLINTON	NC	28
ELIZABETH CITY FIRST		CHOWAN	P O BOX 402	ELIZABETH CITY	NC	27
ELIZABETH HEIGHTS		BURNT SWAMP	P O BOX 608	LUMBERTON	NC	28
ELIZABETHTOWN		BLADEN	ROUTE 1 HWY 87 W	ELIZABETHTOWN	NC	28
ELK		BRUSHY MOUNTAIN	ROUTE 1 BOX 112	FERGUSON	NC	28
ELK KNOB		THREE FORKS		TODD	NC	28
ELK MOUNTAIN		BUNCOMBE	ELK MOUNTAIN RD	ASHEVILLE	NC	28
ELK PARK FIRST		AVERY	BOX 275	ELK PARK	NC	28
ELK SPUR		STONE MOUNTAIN		ROARING GAP	NC	28
ELK VALLEY		AVERY	BOX 624	BANNER ELK	NC	28

NC	LKIN FIRST	ELKIN	BOX 618	ELKIN	NC	28621
NC	LKIN VALLEY	ELKIN	118 NORTH ELKIN DR	ELKIN	NC	28621
NC	LER MEMORIAL	PIEDMONT	1200 FOURTH ST	GREENSBORO	NC	27405
NC	LERBE FIRST	PEE DEE	P O BOX 8	ELLERBE	NC	28338
NC	LIJAY	MACON	ROUTE 5 BOX 817	FRANKLIN	NC	28734
NC	LIOTT MEMORIAL	KINGS MOUNTAIN	ROUTE 1	LAWNDALE	NC	28090
NC	LISBORO	DAN VALLEY	ROUTE 3 BOX 816	MADISON	NC	27025
NC	M CITY	SOUTH ROANOKE	P O BOX 467	ELM CITY	NC	27822
NC	M GROVE	NORTH ROANOKE	ROUTE 3 BOX 60	NASHVILLE	NC	27856
NC	M GROVE	WEST CHOWAN	ROUTE 2 BOX 330	COLERAIN	NC	27924
NC	ON COLLEGE FIRST	MOUNT ZION	P O BOX 163	ELON COLLEGE	NC	27244
NC	ROD	MS BURNT SWAMP	ROUTE 1	ROWLAND	NC	28383
NC	MERYWOOD	CENTRAL	1300 COUNTRY CLUB DR	HIGH POINT	NC	27260
NC	MA	BUNCOMBE	520 N LOUISIANA AVE	ASHEVILLE	NC	28806
NC	MA'S GROVE	BUNCOMBE	ROUTE 1 BOX 356	FLETCHER	NC	28732
NC	MANUEL	HAYWOOD	ROUTE 1	CLYDE	NC	28721
NC	MANUEL	KINGS MOUNTAIN	ROUTE 2	CHERRYVILLE	NC	28021
NC	MANUEL	ROWAN	605 E CEMETERY ST	SALISBURY	NC	28144
NC	MANUEL	RALEIGH	NOBLE RD & WIGGS ST	RALEIGH	NC	27608
NC	MANUEL	MECKLENBURG	131 MCCORD ST	CHARLOTTE	NC	28216
NC	MAUS	SANDY CREEK	ROUTE 2	PITTSBORO	NC	27312
NC	MAUS	NEUSE	ROUTE 2 BOX 135	DUDLEY	NC	28333
NC	NFIELD	NORTH ROANOKE	200 W BURNETTE AVE	ENFIELD	NC	27823
NC	NGLEHARD	CHOWAN		ENGLEHARD	NC	27824
NC	NGLEWOOD	NORTH ROANOKE	3016 AMHERST RD	ROCKY MOUNT	NC	27801
NC	NGLISH ROAD	CENTRAL	1111 ENGLISH RD	HIGH POINT	NC	27260
NC	NKA	BUNCOMBE	P O BOX 202	ENKA	NC	28728
NC	NOCHVILLE FIRST	CABARRUS	ROUTE 3 BOX 433	KANNAPOLIS	NC	28081
NC	NON	FRENCH BROAD	ROUTE 1	MARSHALL	NC	28753
NC	NON	FLAT RIVER	ROUTE 1	OXFORD	NC	27565
NC	NON	CATAWBA RIVER	ROUTE 9 BOX 663	MORGANTON	NC	28655
NC	NON	ROWAN	ROUTE 9 BOX 170	SALISBURY	NC	28144
NC	NON	YADKIN	ROUTE 2	EAST BEND	NC	27018
NC	NON	TRANSYLVANIA	ROUTE 1	PISGAH FOREST	NC	28768
NC	NON CHAPEL	NEW RIVER	101 BARBARA AVE	MIDWAY PARK	NC	28544
NC	NTERPRISE	CULLOM	ROUTE 3	LITTLETON	NC	27850
NC	PHESUS	BEULAH	ROUTE 1	SEMORA	NC	27343
NC	PHESUS	ROBESON	ROUTE 2 BOX 136A	RAEFORD	NC	28376
NC	PHESUS	SANDHILLS	ROUTE 1 BOX 845	SANFORD	NC	27330
NC	PHESUS	RALEIGH	ROUTE 2 BOX 351	CARY	NC	27511
NC	PHESUS	YATES	ROUTE 7 BOX 287	DURHAM	NC	27707
NC	PHESUS	TAR RIVER	ROUTE 1	SPRING HOPE	NC	27882
NC	RWIN FIRST	LITTLE RIVER	P O BOX 608	ERWIN	NC	28339
NC	RWIN HILLS	BUNCOMBE	P O BOX 6903	ASHEVILLE	NC	28806
NC	STSIDE	GENERAL GROUP		WINSTON-SALEM	NC	27104
NC	TOWAH	CAROLINA	P O BOX 326	ETOWAH	NC	28729
NC	URE	CHOWAN		EURE	NC	27935
NC	UREKA	CHOWAN		CORAPEAKE	NC	27936
NC	UREKA	NEW SOUTH RIVER	ROUTE 10 BOX 284	FAYETTEVILLE	NC	28301
NC	UTAW HEIGHTS	NEW SOUTH RIVER	P O BOX 5357	FAYETTEVILLE	NC	28303
NC	UTO	UNION	ROUTE 2	MARSHVILLE	NC	28103
NC	VA DRIVE	CABARRUS		CONCORD	NC	28025
NC	VERETTS	SOUTH ROANOKE		EVERETTS	NC	27825
NC	VERGREEN	EASTERN	ROUTE 1	ROSE HILL	NC	28458
NC	VERGREEN	COLUMBUS	BOX 146	EVERGREEN	NC	28438
NC	VERGREEN	NEW SOUTH RIVER	ROUTE 2	AUTRYVILLE	NC	28318
NC	KWAY	MONTGOMERY	ROUTE 3	MT GILEAD	NC	27306
NC	AIR BLUFF	COLUMBUS	P O BOX 435	FAIR BLUFF	NC	28439
NC	AIR VIEW	BRIER CREEK	ROUTE 2	WILKESBORO	NC	28697
NC	AIRBROOK	THERON RANKIN	ROUTE 3	HICKORY	NC	28601
NC	AIRFIELD	CHOWAN		FAIRFIELD	NC	27826
NC	AIRFIELD	UNION	ROUTE 2	MARSHVILLE	NC	28103
NC	AIRGROVE	THERON RANKIN	ROUTE 11 BOX 15	HICKORY	NC	28601
NC	AIRMONT PARK	CENTRAL	3001 ENGLISH RD	HIGH POINT	NC	27260
NC	AIRMONT, FIRST	ROBESON	BOX 663	FAIRMONT	NC	28340
NC	AIRPLAINS	STONE MOUNTAIN	163 SPARTA RD	N WILKESBORO	NC	28659
NC	AIRVIEW	BUNCOMBE	P O BOX 33	FAIRVIEW	NC	28730
NC	AIRVIEW	AVERY	ROUTE 2 BOX 614	SPRUCE PINE	NC	28777
NC	AIRVIEW	HAYWOOD	PLOTT CREEK	WAYNESVILLE	NC	28786
NC	AIRVIEW	GASTON	1706 W DAVIDSON AVE	GASTONIA	NC	28052
NC	AIRVIEW	DAN VALLEY	ROUTE 6 BOX 640	REIDSVILLE	NC	27320
NC	AIRVIEW	ROCKY FACE	ROUTE 1 BOX 202 B	HIDDENITE	NC	28636
NC	AIRVIEW	SANDHILLS	ROUTE 1	WEST END	NC	27376
NC	AIRVIEW	SANDY RUN	ROUTE 2	BOSTIC	NC	28018
NC	AIRVIEW	MOUNT ZION	P O BOX 751	HILLSBOROUGH	NC	27278
NC	AIRVIEW	MACON	STAR ROUTE	TOPTON	NC	28781
NC	AIRVIEW	YANCEY	ROUTE 5	BURNSVILLE	NC	28714
NC	AIRVIEW	STANLY	316 MOSS SPRING RD	ALBEMARLE	NC	28001
NC	AIRVIEW	SURRY	ROUTE 2	DOBSON	NC	27017
NC	AIRVIEW	SOUTH YADKIN	ROUTE 4	STATESVILLE	NC	28677
NC	AISON	EASTERN		FAISON	NC	28341
NC	AITH	BLUE RIDGE	321 HIGHWAY 10-W	MARION	NC	28752
NC	AITH	ANSON	P O BOX 455	LILESVILLE	NC	28091
NC	AITH	KINGS MOUNTAIN	BOX 508 BRANCH ST	KINGS MOUNTAIN	NC	28086
NC	AITH	JOHNSTON	ROUTE 3 BOX 27	SELMA	NC	27576
NC	AITH	LIBERTY	ROUTE 1	DENTON	NC	27239
NC	AITH	DAN VALLEY	ROUTE 8 BOX 21	REIDSVILLE	NC	27320
NC	AITH	COLUMBUS	ROUTE 5 BOX 61	WHITEVILLE	NC	28472
NC	AITH	CABARRUS	LOWE ST	CONCORD	NC	28025
NC	AITH	ROWAN	P O BOX 8H	FAITH	NC	28041
NC	AITH	SOUTH FORK	ROUTE 2 BOX 387	IRON STATION	NC	28080
NC	AITH	SANDY RUN	P O BOX 516	FOREST CITY	NC	28043
NC	AITH	RALEIGH	P O BOX 223	APEX	NC	27502
NC	AITH	POLK	ROUTE 2 BOX 1	MILL SPRING	NC	28756
NC	AITH	PEE DEE	ROUTE 4	ROCKINGHAM	NC	28379
NC	AITH	YATES	3321 CHEEK RD	DURHAM	NC	27704
NC	AITH	UNION	ROUTE 2	INDIAN TRAIL	NC	28079
NC	AITH	TRANSYLVANIA	ROUTE 1	LAKE TOXAWAY	NC	28747
NC	AITH	SOUTH YADKIN	ROUTE 1 BOX 246	STATESVILLE	NC	28677
NC	AITH	SURRY	916 N FRANKLIN RD	MT AIRY	NC	27030
NC	AITH	MS LITTLE RIVER	ROUTE 2 C/O FLOYD ALTMAN	DUNN	NC	28334
NC	AITH	WC BRUNSWICK	ROUTE 2 BOX 36A	BOLIVIA	NC	28422
NC	AITH B	GASTON	5TH ST EXT	BELMONT	NC	28012
NC	AITH BC	GASTON	P O BOX 624	BESSEMER CITY	NC	28016

FAITH G	GASTON	1102 W WALNUT AVE	GASTONIA	NC	2805
FAITH OLIVE	SOUTH MOUNTAIN	ROUTE 8 BOX 492	HICKORY	NC	2860
FAITH TEMPLE	POLK	ROUTE 1	MILL SPRING	NC	2875
FALL BRANCH	ANSON	ROUTE 1	LILESVILLE	NC	2809
FALL CLIFF	TUCKASEIGEE		CULLOWHEE	NC	2872
FALL CREEK	AVERY	ROUTE 1	ELK PARK	NC	2862
FALL CREEK	SANDY CREEK	ROUTE 2	BENNETT	NC	2720
FALLING CREEK	NEUSE	ROUTE 1	GOLDSBORO	NC	2753
FALLS	RALEIGH	ROUTE 3 BOX 274 A	WAKE FOREST	NC	2758
FALLSTON	KINGS MOUNTAIN	P O BOX 344	FALLSTON	NC	2804
FANCY GAP	SURRY	1161 W LEBANON ST	MT AIRY	NC	2703
FARMER MEMORIAL	ASHE	ROUTE 2	WHITETOP	VA	2429
FARMERS CHAPEL	BRUNSWICK	ROUTE 2 BOX 537A	LELAND	NC	2845
FARMINGTON	SOUTH YADKIN	ROUTE 2	MOCKSVILLE	NC	2702
FARMVILLE FIRST	SOUTH ROANOKE	E WILSON ST	FARMVILLE	NC	2782
FAULKS	UNION	ROUTE 4	MARSHVILLE	NC	2810
FAYETTEVILLE FIRST	NEW SOUTH RIVER	ANDERSON & OLD STS	FAYETTEVILLE	NC	2830
FAYETTEVILLE SECOND	NEW SOUTH RIVER	P O BOX 953	FAYETTEVILLE	NC	2830
FAYMONT	NEW SOUTH RIVER	4205 CUMBERLAND RD	FAYETTEVILLE	NC	2830
FELLOWSHIP	LITTLE RIVER	P O BOX 461	LILLINGTON	NC	2754
FELLOWSHIP	FLAT RIVER	ROUTE 1	CREEDMOOR	NC	2752
FELLOWSHIP	SOUTH FORK	P O BOX 28	IRON STATION	NC	2808
FELLOWSHIP	PILOT MOUNTAIN	1075 TEAGUE RD	WINSTON SALEM	NC	2710
FELLOWSHIP	RALEIGH	5029 OLD STAGE RD	RALEIGH	NC	2760
FELLOWSHIP	MOUNT ZION	2928 MAPLE AVE	BURLINGTON	NC	2721
FELLOWSHIP	GENERAL GROUP	C/O HIGHLAND SCHOOL	CHARLOTTE	NC	2820
FELLOWSHIP	GENERAL GROUP	EAST THIRD STREET	SILER CITY	NC	2734
FELLOWSHIP	SURRY	922 BANNER ST	MT AIRY	NC	2703
FELLOWSHIP EC	GENERAL GROUP	P O BOX 59	MOYOCK	NC	2795
FIELDCREST	YATES	1815 GLENN SCHOOL RD	DURHAM	NC	2770
FINES CREEK MEMORIAL	HAYWOOD	ROUTE 3 BOX 70	CLYDE	NC	2872
FIRES CREEK	TRUETT	ROUTE 4	HAYESVILLE	NC	2890
FIRST BROAD	SANDY RUN	ROUTE 2 BOX 196	BOSTIC	NC	2801
FIRST UNITED	NEW SOUTH RIVER	ROUTE 1 BOX 174-A	HOPE MILLS	NC	2834
FISHER STREET	CABARRUS	810 FISHER ST	CONCORD	NC	2802
FISHING CREEK	BRUSHY MOUNTAIN	ROUTE 2 BOX 393	WILKESBORO	NC	2869
FISHING CREEK	TAR RIVER	ROUTE 2	WHITAKERS	NC	2789
FISHING CREEK ARBOR	BRIER CREEK	ROUTE 2 BOX 461 A	WILKESBORO	NC	2869
FIVE FORK	ROBESON	ROUTE 1	FAIRMONT	NC	2734
FIVE POINTS	SOUTH ROANOKE	P O BOX 3445	WILSON	NC	2789
FLAT CREEK	BUNCOMBE	ROUTE 3	WEAVERVILLE	NC	2878
FLAT ROCK	YADKIN	ROUTE 2 BOX 62	HAMPTONVILLE	NC	2702
FLAT ROCK	TAR RIVER	ROUTE 1	LOUISBURG	NC	2754
FLAT ROCK	SURRY	ROUTE 3 BOX 57 A	MT AIRY	NC	2703
FLAT SPRINGS	SANDY CREEK	ROUTE 5	SANFORD	NC	2733
FLATS OF MIDDLE CREEK	MACON		SCALY MOUNTAIN	NC	2877
FLATS OF SPRING CREEK	NEW FOUND	ROUTE 1	HOT SPRINGS	NC	2874
FLEMING CHAPEL	CALDWELL	ROUTE 6 BOX 295	LENOIR	NC	2864
FLETCHER FIRST	CAROLINA	ROUTE 1	FLETCHER	NC	2873
FLETCHER MEMORIAL	ASHE	P O BOX 65	JEFFERSON	NC	2864
FLINT HILL	KINGS MOUNTAIN	ROUTE 2	SHELBY	NC	2815
FLINT HILL	SANDHILLS	ROUTE 1	ROBBINS	NC	2832
FLINT-GROVES	GASTON	2017 E OZARK AVE	GASTONIA	NC	2805
FLIPPIN MEMORIAL	SURRY	ROUTE 4 BOX 149	MT AIRY	NC	2703
FLORENCE	SANDY RUN	207 S BROADWAY	FOREST CITY	NC	2804
FLORENCE AVE	FLAT RIVER	P O BOX 205	VIRGILINA	VA	2459
FLORIDA ST	PIEDMONT	1403 W FLORIDA ST	GREENSBORO	NC	2740
FLOYD	LIBERTY	ROUTE 6 BOX 310	LEXINGTON	NC	2729
FLOYD	DAN VALLEY	ROUTE 1	EDEN	NC	2728
FLOYDS CREEK	SANDY RUN	ROUTE 1	FOREST CITY	NC	2804
FORBUSH	YADKIN	ROUTE 2 BOX 242	YADKINVILLE	NC	2705
FOREST CITY FIRST	SANDY RUN	301 W MAIN ST	FOREST CITY	NC	2804
FOREST GROVE	THREE FORKS	ROUTE 2	VILAS	NC	2869
FOREST HILL	PILOT MOUNTAIN	EAST POLO RD & DALTON	WINSTON SALEM	NC	2710
FOREST HILLS	RALEIGH	3110 CLARK AVE	RALEIGH	NC	2760
FOREST HILLS	WILMINGTON	ROUTE 2	BURGAW	NC	2842
FOREST LAKE	SANDY RUN	P O BOX 496	FOREST CITY	NC	2804
FOREST LAWN	COLUMBUS	ROUTE 1	TABOR CITY	NC	2846
FOREST PARK	RANDOLPH	ROUTE 2 BOX 487	RANDLEMAN	NC	2731
FORESTVILLE	RALEIGH	P O BOX 322	WAKE FOREST	NC	2758
FORK	SOUTH YADKIN	ROUTE 3	MOCKSVILLE	NC	2702
FORK CREEK	CAROLINA	ROUTE 6	HENDERSONVILLE	NC	2873
FORK MOUNTAIN	MITCHELL	ROUTE 1 BOX 131	BAKERSVILLE	NC	2870
FORKS OF IVY	FRENCH BROAD	ROUTE 2	WEAVERVILLE	NC	2878
FORKS OF LITTLE RIVER	MONTGOMERY	ROUTE 2 BOX 198	TROY	NC	2737
FORSYTH PARK	PILOT MOUNTAIN	1616 S HAWTHORNE RD	WINSTON SALEM	NC	2710
FORT BARNWELL	ATLANTIC	ROUTE 1 BOX 133	DOVER	NC	2852
FOUNTAIN	SOUTH ROANOKE	P O BOX 276	FOUNTAIN	NC	2782
FOUR OAKS	JOHNSTON	403 N MAIN STREET	FOUR OAKS	NC	2752
FRALEY MEMORIAL	GASTON	34 E 2ND ST, SMYRE	GASTONIA	NC	2805
FRANKLIN	ROWAN	ROUTE 1 BOX 101	SALISBURY	NC	2814
FRANKLIN FIRST	MACON	21 IOTLA ST	FRANKLIN	NC	2873
FRANKLIN GROVE	TENNESSEE RIVER	BOX 566	BRYSON CITY	NC	2871
FRANKLIN HEIGHTS	CABARRUS	526 WRIGHT AVE	KANNAPOLIS	NC	2808
FRANKLINTON	TAR RIVER	P O BOX 474	FRANKLINTON	NC	2752
FRANKLINVILLE	RANDOLPH	P O BOX 111	FRANKLINVILLE	NC	2724
FREEDOM	WILMINGTON	802 N COLLEGE RD	WILMINGTON	NC	2840
FREMONT	NEUSE	P O BOX 231	FREMONT	NC	2783
FRENCH BROAD	CAROLINA	P O BOX 2259	HENDERSONVILLE	NC	2873
FRENCH BROAD	NEW FOUND	ROUTE 1	ALEXANDER	NC	2870
FRIENDLY	COLUMBUS	ROUTE 6 BOX 314	WHITEVILLE	NC	2847
FRIENDLY	CENTRAL	420 NEW ST	HIGH POINT	NC	2726
FRIENDLY	UNION	ROUTE 1	INDIAN TRAIL	NC	2807
FRIENDLY AVENUE	PIEDMONT	4800 W FRIENDLY AVE	GREENSBORO	NC	2741
FRIENDLY CHAPEL	SOUTH FORK	ROUTE 2 BOX 410	MAIDEN	NC	2865
FRIENDLY CHAPEL	ROCKY FACE	732 W PINE CIRCLE	STATESVILLE	NC	2867
FRIENDLY GROVE	BRUSHY MOUNTAIN	ROUTE 1 BOX 222A	MILLERS CREEK	NC	2865
FRIENDLY GROVE	ASHE	ROUTE 3	WEST JEFFERSON	NC	2869
FRIENDSHIP	BRIER CREEK	ROUTE 2	HARMONY	NC	2863
FRIENDSHIP	BRUNSWICK		ASH	NC	2842
FRIENDSHIP	BUNCOMBE	240 HAYWOOD ST	ASHEVILLE	NC	2880
FRIENDSHIP	ASHE		JEFFERSON	NC	2864
FRIENDSHIP	LITTLE RIVER	P O BOX 116	BUNNLEVEL	NC	2832
FRIENDSHIP	ELKIN	ROUTE 3	ELKIN	NC	2862

RIENDSHIP	GASTON	ROUTE 1 BOX 92 A	BELMONT	NC	28012
RIENDSHIP	CATAWBA RIVER	409 CHURCH ST	MORGANTON	NC	28655
RIENDSHIP	PILOT MOUNTAIN	ROUTE 1	GERMANTON	NC	27019
RIENDSHIP	YADKIN	ROUTE 3 BOX 12 A	EAST BEND	NC	27018
RIENDSHIP	TRUETT	SUIT RURAL STA	MURPHY	NC	28906
RIENDSHIP	WC BLADEN	-	GARLAND	NC	28441
RIENDSHIP MEMORIAL	ROBESON	ROUTE 2	FAIRMONT	NC	28340
RONT STREET	BEULAH	308 FRONT ST	ROXBORO	NC	27573
RONT STREET	SOUTH YADKIN	1403 W FRONT ST	STATESVILLE	NC	28677
RUITLAND	CAROLINA	ROUTE 2 BOX 304	HENDERSONVILLE	NC	28739
ULLER MEMORIAL	RALEIGH	800 N BLOODWORTH STREET	RALEIGH	NC	27604
UQUAY VARINA	RALEIGH	P O BOX 6	FUQUAY VARINA	NC	27526
ABRIELS CREEK	FRENCH BROAD	ROUTE 1 C/O C A BATES	MARS HILL	NC	28754
AINSVILLE	SOUTH FORK	ROUTE 1 BOX 239	LINCOLNTON	NC	28092
ALATIA	WEST CHOWAN	ROUTE 1 BOX 89	SEABOARD	NC	27876
ALEED	BLADEN		BLADENBORO	NC	28320
ALILEE	BURNT SWAMP	ROUTE 4	RED SPRINGS	NC	28377
ALILEE	NEW RIVER	ROUTE 3 BOX 253C	JACKSONVILLE	NC	28540
AMBLE HILL	GASTON	ROUTE 3	BESSEMER CITY	NC	28016
AMEWELL	GENERAL GROUP	ROUTE 2 BOX 361A	GRANITE FALLS	NC	28630
ANTTS GROVE	SANDY RUN	ROUTE 2	MOORESBORO	NC	28114
AP CREEK	THREE FORKS		DEEP GAP	NC	28618
APWAY	COLUMBUS	ROUTE 2 BOX 77	TABOR CITY	NC	28463
ARDEN CREEK	BLUE RIDGE	251 GARDEN CREEK RD	MARION	NC	28752
ARDNERS	CULLOM	ROUTE 2	MACON	NC	27551
ARLAND	EASTERN	P O BOX 367	GARLAND	NC	28441
ARNER FIRST	RALEIGH	601 ST MARY'S ST	GARNER	NC	27529
ARNERS CHAPEL	EASTERN	ROUTE 1	MT OLIVE	NC	28365
ARRELL ST	CENTRAL	P O BOX 4005	HIGH POINT	NC	27261
ASHES CREEK	BUNCOMBE	ROUTE 7 GASHES CREEK RD	ASHEVILLE	NC	28803
ASTON	GASTON	GASTON AVE	DALLAS	NC	28034
ASTON, FIRST	NORTH ROANOKE	P O BOX 66	GASTON	NC	27832
ASTONIA FIRST	GASTON	BOX 98	GASTONIA	NC	28052
ATE CITY	PIEDMONT	P O BOX 7096	GREENSBORO	NC	27407
ATE WAY	GASTON	734 N MODENA ST	GASTONIA	NC	28052
ATESVILLE	CHOWAN	P O BOX 167	GATESVILLE	NC	27938
AY'S CHAPEL	ROCKY FACE	3421 E BROAD ST	STATESVILLE	NC	28677
ENEVA	CHOWAN	HWY 343 WEST	CAMDEN	NC	27921
ERMANTON	PILOT MOUNTAIN	MAIN ST	GERMANTON	NC	27019
ETHSEMANE	NEW SOUTH RIVER	4300 BLANTON RD	FAYETTEVILLE	NC	28303
ETHSEMANE	NORTH ROANOKE	P O BOX 387	WHITAKERS	NC	27891
ETHSEMANE	PIEDMONT	ROUTE 2 BOX 257	GREENSBORO	NC	27405
IBSON	PEE DEE		GIBSON	NC	28343
IBSON AVENUE	WILMINGTON	2103 GIBSON AVENUE	WILMINGTON	NC	28403
IBSONVILLE FIRST	PIEDMONT	P O BOX 547	GIBSONVILLE	NC	27249
ILKEY	GREEN RIVER	ROUTE 2 BOX 271	RUTHERFORDTON	NC	28139
LADY	BUNCOMBE	ROUTE 1	CANDLER	NC	28715
LADY BRANCH	TRANSYLVANIA	ROUTE 2 BOX 69	BREVARD	NC	28712
LEN ALPINE FIRST	CATAWBA RIVER	BOX 557	GLEN ALPINE	NC	28628
LEN HOPE	MOUNT ZION	911 NORTH AVE	BURLINGTON	NC	27215
LEN RAVEN	NEUSE	803 ATLANTIC AVE	KINSTON	NC	28501
LEN RAVEN	MOUNT ZION	327 GLEN RAVEN RD	BURLINGTON	NC	27215
LEN ROYAL	RALEIGH	ELIZABETH AVE	WAKE FOREST	NC	27587
LENCOE	MOUNT ZION	ROUTE 9 BOX 565	BURLINGTON	NC	27215
LENDALE SPRINGS	ASHE		GLENDALE SPRINGS	NC	28629
LENN VIEW	PILOT MOUNTAIN	4275 GLENN HIGH RD	WINSTON SALEM	NC	27107
LENOLA	RANDOLPH	ROUTE 3 BOX 524	HIGH POINT	NC	27263
LENWOOD	BLUE RIDGE	ROUTE 5 BOX 81-A	MARION	NC	28752
LENWOOD	SANDY RUN	ROUTE 1 BOX 443-A	BOSTIC	NC	28018
LORIETA	CABARRUS	ROUTE 5 BOX 113	CONCORD	NC	28025
ODWIN	NEW SOUTH RIVER	BOX 21	GODWIN	NC	28344
ODWIN HEIGHTS	ROBESON	704 GODWIN AVE	LUMBERTON	NC	28358
OLD HILL FIRST	ROWAN	P O BOX 98	GOLD HILL	NC	28071
OLD MINE	MACON	ROUTE 1	HIGHLANDS	NC	28741
OLDSBORO FIRST	NEUSE	P O BOX 1538	GOLDSBORO	NC	27530
OLDSTON	SANDY CREEK	P O BOX 98	GOLDSTON	NC	27252
OOD HOPE	RALEIGH	ROUTE 1	MORRISVILLE	NC	27560
OOD NEWS	NORTH ROANOKE	P O BOX 106	WELDON	NC	27890
OODES CREEK	SANDY RUN	ROUTE 1	MOORESBORO	NC	28114
OODWILL	PILOT MOUNTAIN		KERNERSVILLE	NC	27284
ORDON	BRUSHY MOUNTAIN	ROUTE 4	N WILKESBORO	NC	28659
ORDON HEIGHTS	CABARRUS	234 LAVERNE DR	CONCORD	NC	28025
ORES CHAPEL	DOCK	ROUTE 1	NAKINA	NC	28455
ORMAN	YATES	3315 E GEER ST	DURHAM	NC	27704
OSHEN	BRUNSWICK	ROUTE 1 BOX 276	LELAND	NC	28451
OSHEN	BRUSHY MOUNTAIN	ROUTE 3 BOX 253	WILKESBORO	NC	28697
OSPEL CENTER	BRUNSWICK	ROUTE 2	SUPPLY	NC	28462
OSPEL TABERNACLE	BURNT SWAMP	ROUTE 1 BOX 206	MAXTON	NC	28364
OURD SPRINGS	LITTLE RIVER	ROUTE 1 BOX 558	SPRING LAKE	NC	28390
OVERNORS ISLAND	TENNESSEE RIVER		BRYSON CITY	NC	28713
RACE	BUNCOMBE	718 HAYWOOD RD	ASHEVILLE	NC	28806
RACE	BLADEN	P O BOX 594	BLADENBORO	NC	28320
RACE	ALEXANDER	ROUTE 1	TAYLORSVILLE	NC	28681
RACE	GASTON	2200 AUTEN RD	GASTONIA	NC	28052
RACE	DAN VALLEY	ROUTE 4	MADISON	NC	27025
RACE	NEW SOUTH RIVER	3901 RAEFORD RD	FAYETTEVILLE	NC	28304
RACE	MECKLENBURG	5232 THE PLAZA	CHARLOTTE	NC	28215
RACE	GENERAL GROUP	P O BOX 5516	STATESVILLE	NC	28677
RACE	YATES	1004 N MANGUM ST	DURHAM	NC	27701
RACE	TRANSYLVANIA	ROUTE 4 BOX 133	BREVARD	NC	28712
RACE	SOUTH ROANOKE	P O BOX 756	WILSON	NC	27893
RACE	STANLY	640 EDGEMONT ST	ALBEMARLE	NC	28001
RACE	WC UNION	-	MONROE	NC	28110
RACE AND TRUTH	SOUTH MOUNTAIN	ROUTE 7 BOX 574-A	HICKORY	NC	28601
RAHAM FIRST	MOUNT ZION	P O BOX 68	GRAHAM	NC	27253
RAINGER	NEUSE	ROUTE 1 BOX 182	KINSTON	NC	28501
RANDIN	CALDWELL	1423 LOWER CREEK DR NE	LENOIR	NC	28645
RANDVIEW	BLUE RIDGE	RESERVOIR AT GREENLEE ST	MARION	NC	28752
RANDVIEW	HAYWOOD	1102 ALLEN'S CREEK RD	WAYNESVILLE	NC	28786
RANDVIEW	FRENCH BROAD	RT 1 C/O CLIFFORD HUGHEY	ALEXANDER	NC	28701
RANDVIEW	CATAWBA RIVER	ROUTE 5 BOX 533	MORGANTON	NC	28655
RANDVIEW PARK	CALDWELL	ROUTE 6 BOX 99	LENOIR	NC	28645
RANITE FALLS FIRST	CALDWELL	P O BOX 507	GRANITE FALLS	NC	28630
RANTS CREEK	NEW RIVER	ROUTE 1	MAYSVILLE	NC	28555

GRAPEVINE		FRENCH BROAD	ROUTE 6	MARSHALL	NC	2875
GRAPEVINE		PILOT MOUNTAIN	ROUTE 1	LEWISVILLE	NC	2702
GRASSY BRANCH		BUNCOMBE	ROUTE 2	ASHEVILLE	NC	2880
GRASSY CREEK		ASHE		GRASSY CREEK	NC	2863
GRASSY CREEK		FLAT RIVER	ROUTE 1	NELSON	VA	2458
GRASSY CREEK		MITCHELL	ROUTE 1	SPRUCE PINE	NC	2877
GRASSY KNOB		BRIER CREEK	ROUTE 1	UNION GROVE	NC	2868
GRASSY KNOB		GREEN RIVER	ROUTE 5	RUTHERFORDTON	NC	2813
GRAVEL HILL		RANDOLPH	ROUTE 3	DENTON	NC	2723
GRAY POND		BURNT SWAMP	ROUTE 1 BOX 311	LAURINBURG	NC	2835
GRAY'S CREEK		SANDY RUN	ROUTE 4 BOX 105	RUTHERFORDTON	NC	2813
GREAT HOPE		CHOWAN	ROUTE 1	HERTFORD	NC	2794
GREAT LOVE		CHOWAN	P O BOX 207	MOYOCK	NC	2795
GREAT MARSH		ROBESON	ROUTE 1	ST PAULS	NC	2838
GREEN ACRES	MS	CABARRUS		KANNAPOLIS	NC	2808
GREEN CREEK		SANDY RUN	ROUTE 1	CAMPOBELLO	SC	2932
GREEN HILL		GREEN RIVER	ROUTE 5	RUTHERFORDTON	NC	2813
GREEN HILL	WC	SOUTH YADKIN	1015 CRESTVIEW DR	MOCKSVILLE	NC	2702
GREEN LEVEL		RALEIGH	ROUTE 3 BOX 88	APEX	NC	2750
GREEN MEADOWS		YADKIN	ROUTE 1	ADVANCE	NC	2700
GREEN MEMORIAL		MECKLENBURG	1324 THE PLAZA	CHARLOTTE	NC	2820
GREEN PINES		RALEIGH	ROUTE 1	KNIGHTDALE	NC	2754
GREEN RIVER		CAROLINA	409 CREST RD	EAST FLAT ROCK	NC	2872
GREEN RIVER		POLK	ROUTE 4	RUTHERFORD	NC	2813
GREEN ROCK		CALDWELL	ROUTE 5 BOX 410	LENOIR	NC	2864
GREEN SPRINGS		ROBESON	ROUTE 1 BOX 88	PARKTON	NC	2837
GREEN ST		CENTRAL	300 S CENTENNIAL ST	HIGH POINT	NC	2726
GREEN VALLEY		AVERY	ROUTE 3	WAYNESVILLE	NC	2878
GREEN VALLEY		HAYWOOD	317 GREEN VALLEY RD	WAYNESVILLE	NC	2878
GREEN VALLEY		CALDWELL		COLLETTSVILLE	NC	2861
GREEN'S CROSS		WEST CHOWAN	ROUTE 2	WINDSOR	NC	2798
GREENFIELD CHAPEL	MS	WILMINGTON	1401 S THIRD ST	WILMINGTON	NC	2840
GREENLAND AVE		MECKLENBURG	2400 GREENLAND AVE	CHARLOTTE	NC	2820
GREENLEE		BLUE RIDGE	ROUTE 1	OLD FORT	NC	2876
GREENS CHAPEL		ASHE		LANSING	NC	2864
GREENS CREEK		TUCKASEIGEE	ROUTE 2	SYLVA	NC	2877
GREENSBORO FIRST		PIEDMONT	P O BOX 5443	GREENSBORO	NC	2740
GREENWAY		THREE FORKS	405 GREENWAY RD	BOONE	NC	2860
GREENWOOD		LIBERTY	4 PINEYWOOD RD	THOMASVILLE	NC	2736
GREENWOOD FOREST		RALEIGH	110 E MAYNARD RD	CARY	NC	2751
GREY STONE		YATES	P O BOX 2686	DURHAM	NC	2770
GREYSTONE		RANDOLPH	805 GREYSTONE RD	ASHEBORO	NC	2720
GRIFFITH		PILOT MOUNTAIN	1981 OLD SALISBURY RD	WINSTON SALEM	NC	2710
GRIFTON FIRST		SOUTH ROANOKE	P O BXO 518	GRIFTON	NC	2853
GROVE PARK		EASTERN	609 N EAST BLVD	CLINTON	NC	2832
GROVE PARK		MOUNT ZION	108 TRAIL ONE	BURLINGTON	NC	2721
GROVE STONE		BUNCOMBE	P O BOX 1034	BLACK MOUNTAIN	NC	2871
GROVER FIRST		KINGS MOUNTAIN	P O BOX 237	GROVER	NC	2807
GUESS ROAD		YATES	3102 GUESS RD	DURHAM	NC	2770
GUILFORD		PIEDMONT	P O BOX 11074	GREENSBORO	NC	2740
GUM ORCHARD		SURRY	ROUTE 1	ELKIN	NC	2862
GUM SPRINGS		ANSON	ROUTE 1	LILESVILLE	NC	2809
GUM SPRINGS		SANDY CREEK	ROUTE 1	MONCURE	NC	2755
HAHN		MECKLENBURG	POSTFACH 3-6541 FLUGPLATZ	HAHN-W GERMANY		
HALES CHAPEL		JOHNSTON	ROUTE 1	ZEBULON	NC	2759
HALIFAX		NORTH ROANOKE		HALIFAX	NC	2783
HALLS CHAPEL		YANCEY	ROUTE 5	BURNSVILLE	NC	2871
HALLSBORO		COLUMBUS	BOX 86	HALLSBORO	NC	2844
HALLSVILLE		NEW RIVER	ROUTE 1 BOX 215	BEULAVILLE	NC	2851
HAMBURG		TUCKASEIGEE		GLENVILLE	NC	2873
HAMER CREEK		MONTGOMERY	ROUTE 1	MT GILEAD	NC	2730
HAMILTON		SOUTH ROANOKE	P O BOX 203	HAMILTON	NC	2784
HAMILTON CROSS ROADS		UNION	ROUTE 4 BOX 118	MARSHVILLE	NC	2810
HAMLET FIRST		PEE DEE	P O BOX 906	HAMLET	NC	2834
HAMLET SECOND		PEE DEE	718 FOURTH ST	HAMLET	NC	2834
HAMPSTEAD		WILMINGTON	ROUTE 1 BOX 47 C	HAMPSTEAD	NC	2844
HAMPTON HEIGHTS		DAN VALLEY	1323 WASHINGTON ST	EDEN	NC	2728
HANES		PILOT MOUNTAIN	508 HARVEY ST	WINSTON SALEM	NC	2710
HANGING DOG		TRUETT	ROUTE 3	MURPHY	NC	2890
HANKINS		BLUE RIDGE	ROUTE 6 HANKINS RD	MARION	NC	2875
HAPPY HOME		DOCK	ROUTE 1	NAKINA	NC	2845
HARDIN		GASTON	ROUTE 3 BOX 192	DALLAS	NC	2803
HARMON STREET		SANDY RUN	609 HARMON ST	FOREST CITY	NC	2804
HARMONY		BRUSHY MOUNTAIN	ROUTE 4	N WILKESBORO	NC	2865
HARMONY		LITTLE RIVER	ROUTE 1 BOX 116	BUNNLEVEL	NC	2832
HARMONY		NEW SOUTH RIVER	ROUTE 6 BOX 119A	CLINTON	NC	2832
HARMONY		TRUETT	ROUTE 2 BOX 112	MURPHY	NC	2890
HARMONY		SOUTH YADKIN	BOX 116	HARMONY	NC	2863
HARMONY GROVE		BLUE RIDGE	ROUTE 1	NEBO	NC	2876
HARPERS FERRY		BURNT SWAMP		PEMBROKE	NC	2837
HARRELLSVILLE		WEST CHOWAN	P O BOX 5	HARRELLSVILLE	NC	2794
HARRIET		CULLOM	935 CAROLINA AVE	HENDERSON	NC	2753
HARRIS CHAPEL		CULLOM	ROUTE 1	HOLLISTER	NC	2784
HARRIS CHAPEL		CALDWELL	ROUTE 2 BOX 393	HUDSON	NC	2862
HARRIS CHAPEL		TAR RIVER	ROUTE 1	YOUNGSVILLE	NC	2759
HARRIS CREEK		NEW RIVER	ROUTE 4	JACKSONVILLE	NC	2854
HARRIS FIRST		SANDY RUN	P O BOX 763	HARRIS	NC	2807
HARRISBURG	MS	CALDWELL	740 HARRISBURG DRIVE SW	LENOIR	NC	2864
HARRISBURG FIRST		CABARRUS	324 AUTUMN LANE	HARRISBURG	NC	2807
HARTIS GROVE		UNION	4224 BLANCHARD CIR	MATTHEWS	NC	2810
HARTLAND		CALDWELL	ROUTE 7 BOX 207	MORGANTON	NC	2865
HASTY		LIBERTY	ROUTE 6 BOX 452	THOMASVILLE	NC	2736
HAVELOCK FIRST		ATLANTIC	111 HOLLYWOOD BLVD	HAVELOCK	NC	2853
HAW BLUFF		WILMINGTON	ROUTE 1 BOX 1058	KELLY	NC	2844
HAW RIVER FIRST		MOUNT ZION	P O BOX 372	HAW RIVER	NC	2725
HAYES BARTON		RALEIGH	P O BOX 6098	RALEIGH	NC	2760
HAYMEADOW		STONE MOUNTAIN	ROUTE 5 BOX 639	N WILKESBORO	NC	2865
HAYMORE MEMORIAL		SURRY	P O BOX 27	MT AIRY	NC	2703
HAYNES MEMORIAL		SANDY RUN	BOX 397	HENRIETTA	NC	2807
HAZELWOOD FIRST		HAYWOOD	302 E MAIN ST	HAZELWOOD	NC	2873
HEALING SPRINGS		ASHE		CRUMPLER	NC	2861
HEBRON		WEST CHOWAN	ROUTE 1	WOODLAND	NC	2798
HEBRON		SOUTH YADKIN	ROUTE 5 BOX 340 A	STATESVILLE	NC	2861
HEFNER MEMORIAL		BLUE RIDGE	ROUTE 3 BOX 181-4C	MARION	NC	2875

NC 2785	HEMPHILL	HAYWOOD	ROUTE 2	WAYNESVILLE	NC	28786
NC 2786	HENDERSON FIRST	CULLOM	P O BOX 75	HENDERSON	NC	27536
NC 2787	HENDERSON SECOND	CULLOM	608 HARRIETT ST	HENDERSON	NC	27536
NC 2788	HENDERSONVILLE FIRST	CAROLINA	P O BOX 310	HENDERSONVILLE	NC	28739
NC 2789	HENRIETTA FIRST	SANDY RUN	P O BOX 265	HENRIETTA	NC	28076
NC 2790	HENSON CREEK	AVERY	ROUTE 3 BOX 230	NEWLAND	NC	28657
NC 2791	HEPHZIBAH	JOHNSTON	ROUTE 1	PRINCETON	NC	27569
NC 2792	HEPHZIBAH	RALEIGH	ROUTE 3	WENDELL	NC	27591
NC 2793	HERMON	UNION	ROUTE 4 BOX 76	WAXHAW	NC	28173
NC 2794	HERTFORD	CHOWAN	124 W MARKET ST	HERTFORD	NC	27944
NC 2795	HESTER	FLAT RIVER	P O BOX 964	OXFORD	NC	27565
NC 2796	HIBRITEN	CALDWELL	211 MT HERMAN RD	LENOIR	NC	28645
NC 2797	HICKORY	NORTH ROANOKE	ROUTE 1	WHITAKERS	NC	27890
NC 2798	HICKORY FIRST	THERON RANKIN	354 1 AVENUE NW	HICKORY	NC	28601
NC 2799	HICKORY GROVE	BLADEN	ROUTE 1	BLADENBORO	NC	28320
NC 2800	HICKORY GROVE	GASTON	ROUTE 2 BOX 477 A	MOUNT HOLLY	NC	28120
NC 2801	HICKORY GROVE	SANDY CREEK	ROUTE 1	BEAR CREEK	NC	27207
NC 2802	HICKORY GROVE	POLK	ROUTE 1	LANDRUM	SC	29356
NC 2803	HICKORY GROVE	NEW SOUTH RIVER	ROUTE 1 BOX 130	CLINTON	NC	28328
NC 2804	HICKORY GROVE	MECKLENBURG	6050 HICKORY GROVE RD	CHARLOTTE	NC	28215
NC 2805	HICKORY MOUNTAIN	SANDY CREEK	ROUTE 3	SILER CITY	NC	27344
NC 2806	HICKORY ROCK	TAR RIVER	ROUTE 2	LOUISBURG	NC	27549
NC 2807	HICKS GROVE	SANDY RUN	ROUTE 4	CHESNEE	NC	28323
NC 2808	HIDDENITE	ALEXANDER	P O BOX 38	HIDDENITE	NC	28636
NC 2809	HIGDONVILLE	MACON	ROUTE 9 BOX 625	FRANKLIN	NC	28734
NC 2810	HIGH PEAK	CATAWBA RIVER	ROUTE 2 BOX 589	VALDESE	NC	28690
NC 2811	HIGH POINT FIRST	CENTRAL	405 N MAIN ST	HIGH POINT	NC	27260
NC 2812	HIGH ROCK	LIBERTY	ROUTE 1	DENTON	NC	27239
NC 2813	HIGH SHOAL	SANDY RUN	BOX 386	HENRIETTA	NC	28076
NC 2814	HIGH SHOALS	GASTON	BOX 37	HIGH SHOALS	NC	28077
NC 2815	HIGH STREET	HAYWOOD	BOX 468	CANTON	NC	28716
NC 2816	HIGH VIEW	BEULAH	ROUTE 1	VIRGILINA	VA	24598
NC 2817	HIGHLAND	KINGS MOUNTAIN	305 CRAWFORD ST	SHELBY	NC	28150
NC 2818	HIGHLAND	SANDHILLS	ROUTE 2	VASS	NC	28394
NC 2819	HIGHLAND	RALEIGH	509 HILLTOP DR	RALEIGH	NC	27610
NC 2820	HIGHLAND	NEW SOUTH RIVER	BOX 236	HOPE MILLS	NC	28348
NC 2821	HIGHLAND	THERON RANKIN	828 9TH AVENUE NE	HICKORY	NC	28601
NC 2822	HIGHLAND	STANLY	P O BOX 176	NEW LONDON	NC	28137
NC 2823	HIGHLAND PARK	SURRY	1327 GROVE LN	MT AIRY	NC	27030
NC 2824	HIGHLANDS, FIRST	MACON	P O BOX 625	HIGHLANDS	NC	28741
NC 2825	HILDEBRAN FIRST	THERON RANKIN	P O BOX 317	HILDEBRAN	NC	28637
NC 2826	HILDEBRAN VIEW	SOUTH MOUNTAIN	ROUTE 1 BOX 273 A	CONNELLY SPGS	NC	28612
NC 2827	HILLCREST	CENTRAL	9856 MCNEIL ROAD	KERNERSVILLE	NC	27284
NC 2828	HILLCREST	RALEIGH	3900 HILLCREST DR	RALEIGH	NC	27610
NC 2829	HILLCREST	PIEDMONT	3920 BAYLOR ST	GREENSBORO	NC	27405
NC 2830	HILLCREST	MECKLENBURG	200 KENTBERRY DR	CHARLOTTE	NC	28214
NC 2831	HILLCREST	UNION	ROUTE 7 BOX 785	MONROE	NC	28110
NC 2832	HILLIARD MEMORIAL	CENTRAL	2401 EDGEWOOD DR	HIGH POINT	NC	27260
NC 2833	HILLMON GROVE	LITTLE RIVER	ROUTE 2	CAMERON	NC	28326
NC 2834	HILLS GROVE	SURRY	ROUTE 1	PILOT MOUNTAIN	NC	27041
NC 2835	HILLSBOROUGH FIRST	MOUNT ZION	P O BOX 734	HILLSBOROUGH	NC	27278
NC 2836	HILLSIDE	JOHNSTON	P O BOX 415	CLAYTON	NC	27520
NC 2837	HILLSIDE	STANLY	ROUTE 3 BOX 303	ALBEMARLE	NC	28001
NC 2838	HILLSIDE PARK	LIBERTY	1104 BLACK RD	THOMASVILLE	NC	27360
NC 2839	HILLSVILLE	CENTRAL	ROUTE 1 BOX 333	SOPHIA	NC	27350
NC 2840	HINSHAW STREET	BRUSHY MOUNTAIN	P O BOX 396	N WILKESBORO	NC	28659
NC 2841	HINSON X RDS	COLUMBUS		FAIR BLUFF	NC	28439
NC 2842	HOBBSVILLE	CHOWAN		HOBBSVILLE	NC	27946
NC 2843	HOBGOOD	NORTH ROANOKE		HOBGOOD	NC	27843
NC 2844	HOCUTT MEMORIAL	JOHNSTON	P O BOX 358	CLAYTON	NC	27520
NC 2845	HOCUTT MEMORIAL	MOUNT ZION	LOGAN AND STALEY STS	BURLINGTON	NC	27215
NC 2846	HOFFMAN	PEE DEE	BUTLER DR	HOFFMAN	NC	28347
NC 2847	HOG SWAMP	ROBESON	ROUTE 2	LUMBERTON	NC	28358
NC 2848	HOLLAND MEMORIAL	GASTON	ROUTE 1 BOX 302 A	BESSEMER CITY	NC	28016
NC 2849	HOLLOW RD	PILOT MOUNTAIN	ROUTE 1	WALKERTOWN	NC	27051
NC 2850	HOLLOWAY ST	YATES	HOLLOWAY & ALMS STS	DURHAM	NC	27703
NC 2851	HOLLOWAYS	LIBERTY	ROUTE 7 BOX 532	LEXINGTON	NC	27292
NC 2852	HOLLY GROVE	WEST CHOWAN	ROUTE 1	AHOSKIE	NC	27910
NC 2853	HOLLY GROVE	TAR RIVER	ROUTE 2	SPRING HOPE	NC	27882
NC 2854	HOLLY HILL	MOUNT ZION	2818 EDGEWOOD AVE	BURLINGTON	NC	27215
NC 2855	HOLLY MT	MONTGOMERY	ROUTE 3	MT GILEAD	NC	27306
NC 2856	HOLLY SPRINGS	BRIER CREEK		HAMPTONVILLE	NC	27020
NC 2857	HOLLY SPRINGS	MACON	ROUTE 7 BOX 400	FRANKLIN	NC	28734
NC 2858	HOLLY SPRINGS	LITTLE RIVER		BROADWAY	NC	27505
NC 2859	HOLLY SPRINGS	CAROLINA	ROUTE 2 BOX 190	PISGAH FOREST	NC	28768
NC 2860	HOLLY SPRINGS	SANDY RUN	ROUTE 1	FOREST CITY	NC	28043
NC 2861	HOLLY SPRINGS	RALEIGH		HOLLY SPRINGS	NC	27540
NC 2862	HOLLY SPRINGS	WEST CHOWAN	P O BOX 5	COFIELD	NC	27910
NC 2863	HOLLY SPRINGS	TENNESSEE RIVER	ROUTE 3	BRYSON CITY	NC	28713
NC 2864	HOLLY SPRINGS	SURRY	ROUTE 1 BOX 732	MT AIRY	NC	27030
NC 2865	HOMESTEAD HEIGHTS	YATES	4007 HOLT SCHOOL RD	DURHAM	NC	27704
NC 2866	HOMINY	BUNCOMBE	ROUTE 3 BOX 111	CANDLER	NC	28715
NC 2867	HONEY HILL	DOCK	ROUTE 1	HALLSBORO	NC	27442
NC 2868	HOOD'S GROVE	JOHNSTON	ROUTE 1	NEWTON GROVE	NC	28360
NC 2869	HOOPERS CREEK	CAROLINA	ROUTE 2 BOX 304	FLETCHER	NC	28732
NC 2870	HOPE MILLS FIRST	NEW SOUTH RIVER	1200 CAMERON RD	HOPE MILLS	NC	28348
NC 2871	HOPE VALLEY	YATES	6900 GARRETT RD	DURHAM	NC	27707
NC 2872	HOPEWELL	FRENCH BROAD	ROUTE 4	MARSHALL	NC	28753
NC 2873	HOPEWELL	CATAWBA RIVER	ROUTE 1 BOX 940	MORGANTON	NC	28655
NC 2874	HOPEWELL	MECKLENBURG	P O BOX 2432	DAVIDSON	NC	28036
NC 2875	HOPEWELL	UNION	ROUTE 7	MONROE	NC	28110
NC 2876	HOPEWELL	TRUETT	ROUTE 6	MURPHY	NC	28906
NC 2877	HOPKINS CHAPEL	TAR RIVER	ROUTE 3 BOX 276 A	ZEBULON	NC	27597
NC 2878	HORSE SHOE	CAROLINA		HORSE SHOE	NC	28742
NC 2879	HORTON'S	WEST CHOWAN	P O BOX 160	AULANDER	NC	27805
NC 2880	HOSKINS AVENUE	MECKLENBURG	101 S HOSKINS RD	CHARLOTTE	NC	28208
NC 2881	HOT SPRINGS, FIRST	FRENCH BROAD	P O BOX 205	HOT SPRINGS	NC	28743
NC 2882	HOWARDS CREEK	SOUTH FORK	ROUTE 1 BOX 432	LINCOLNTON	NC	28092
NC 2883	HOWARDS CREEK	THREE FORKS	ROUTE 5	BOONE	NC	28607
NC 2884	HOWELL'S	CABARRUS	ROUTE 4	CONCORD	NC	28025
NC 2885	HOWIE	UNION	P O BOX 340	WAXHAW	NC	28173
NC 2886	HOYLE MEMORIAL	SOUTH MOUNTAIN	ROUTE 3 BOX 275	LAWNDALE	NC	28090
NC 2887	HUDSON CHAPEL	SOUTH FORK	ROUTE 2 BOX 14	CATAWBA	NC	28609
NC 2888	HUDSON FIRST	CALDWELL	345 MAIN ST P O BOX 663	HUDSON	NC	28638

HUGGINS MEMORIAL	MS	ATLANTIC	BOX 227	HARKERS ISLAND	NC	28531
HUGHES GROVE		RANDOLPH	ROUTE 2	THOMASVILLE	NC	27360
HULDAH		RANDOLPH	ROUTE 8	ASHEBORO	NC	27203
HULLS GROVE		SOUTH FORK	ROUTE 2	VALE	NC	28168
HUNTER HILLS		PIEDMONT	1806 MERRITT DR	GREENSBORO	NC	27407
HUNTERSVILLE FIRST		MECKLENBURG	P O BOX 331	HUNTERSVILLE	NC	28078
HUNTSVILLE		YADKIN	ROUTE 5 BOX 130	MOCKSVILLE	NC	27028
HYATTS CHAPEL		TUCKASEIGEE	ROUTE 1	WHITTIER	NC	28789
HYDE PARK		ROBESON	302 ROBERTS AVE	LUMBERTON	NC	28358
ICARD FIRST		THERON RANKIN	P O BOX 190	ICARD	NC	28666
ICARD'S GROVE		CATAWBA RIVER	ROUTE 1 BOX 357 X	CONNELLY SPGS	NC	28612
IDLEWILD	MS	MECKLENBURG	LAILWOOD AVE	CHARLOTTE	NC	28212
IJAMES CROSS ROADS		SOUTH YADKIN	ROUTE 1	MOCKSVILLE	NC	27028
IMMANUEL		KINGS MOUNTAIN	P O BOX 1052	SHELBY	NC	28150
IMMANUEL		EASTERN	SUNSET AVE	CLINTON	NC	28328
IMMANUEL		CABARRUS	600 SPRING ST SW	CONCORD	NC	28025
IMMANUEL		SOUTH ROANOKE	1101 S ELM ST	GREENVILLE	NC	27834
IMMANUEL		PIEDMONT	2432 HIGH POINT RD	GREENSBORO	NC	27403
IMMANUEL		NEW SOUTH RIVER	219 HULL RD	FAYETTEVILLE	NC	28303
IMMANUEL		NEUSE	P O BOX 1065	KINSTON	NC	28501
IMMANUEL		YATES	3527 HILLSBOROUGH RD	DURHAM	NC	27705
IMMANUEL		WILMINGTON	P O BOX 544	WILMINGTON	NC	28402
IMMANUEL		STANLY	1311 OLD CHARLOTTE RD	ALBEMARLE	NC	28001
INANDA		BUNCOMBE	27 PINE LN	ASHEVILLE	NC	28806
INDEPENDENCE HILL		MECKLENBURG	ROUTE 7 BOX 638	CHARLOTTE	NC	28213
INDIAN CREEK		YANCEY	ROUTE 3	BURNSVILLE	NC	28714
INDIAN GROVE		SURRY	ROUTE 1 BOX 490	MT AIRY	NC	27030
INDIAN TRAIL FIRST		UNION	ROUTE 2	INDIAN TRAIL	NC	28079
INEZ		CULLOM	ROUTE 3 BOX 96	WARRENTON	NC	27589
INGOLD		EASTERN		INGOLD	NC	28446
INWOOD		RALEIGH	3700 LAKE WHEELER RD	RALEIGH	NC	27603
IOTLA		MACON	ROUTE 3 BOX 247	FRANKLIN	NC	28734
IRON HILL		COLUMBUS	ROUTE 3 BOX 29	TABOR CITY	NC	28463
ISLAND CREEK		FLAT RIVER	ROUTE 5 BOX 237	HENDERSON	NC	27536
ISLAND CREEK		EASTERN	ROUTE 2 BOX 349	ROSE HILL	NC	28458
ISLAND FORD		YADKIN	ROUTE 1	JONESVILLE	NC	28642
ISLAND FORD		SOUTH YADKIN	RT 6-ARCHIE BYERS	STATESVILLE	NC	28677
ISLAND GROVE		BURNT SWAMP	ROUTE 2 BOX 173 B	PEMBROKE	NC	28372
IVANHOE		WILMINGTON		IVANHOE	NC	28447
IVES MEMORIAL		SANDHILLS		PINEBLUFF	NC	28373
IVY CREEK		BUNCOMBE	BOX 231	WEAVERVILLE	NC	28787
IVY GAP		YANCEY	ROUTE 3	BURNSVILLE	NC	28714
IVY GREEN		SURRY	ROUTE 9 BOX 152	MT AIRY	NC	27030
IVY HILL		FRENCH BROAD	RT 2 IVY HILL ROAD	WEAVERVILLE	NC	28787
JACKS CREEK		YANCEY	ROUTE 1	BURNSVILLE	NC	28714
JACKSON		WEST CHOWAN	CHURCH STREET	JACKSON	NC	27825
JACKSON CREEK		RANDOLPH	ROUTE 2 BOX 36	DENTON	NC	27239
JACKSON LINE		TENNESSEE RIVER	BOX 622	BRYSON CITY	NC	28713
JACKSON PARK		CABARRUS	1005 JACKSON ST	KANNAPOLIS	NC	28081
JACKSON PARK		MECKLENBURG	5415 AIRPORT DR	CHARLOTTE	NC	28208
JACKSONVILLE FIRST		NEW RIVER	P O BOX 820	JACKSONVILLE	NC	28540
JAMES CHAPEL		HAYWOOD	ROUTE 1	CLYDE	NC	28721
JAMESTOWN FIRST		CENTRAL	P O BOX 788	JAMESTOWN	NC	27282
JAMESVILLE		SOUTH ROANOKE		JAMESVILLE	NC	27846
JARRETT MEMORIAL		TUCKASEIGEE		DILLSBOROO	NC	28725
JENNIE'S BRANCH		BRUNSWICK	ROUTE 1	SHALLOTTE	NC	28459
JERSEY		LIBERTY	ROUTE 7 BOX 90	LEXINGTON	NC	27292
JERUSALEM		SOUTH YADKIN	ROUTE 4	MOCKSVILLE	NC	27028
JESSUP GROVE		PIEDMONT	ROUTE 3 BOX 639	GREENSBORO	NC	27410
JESSUP GROVE		SURRY	ROUTE 2	PILOT MOUNTAIN	NC	27041
JEWEL		CENTRAL	1401 W FAIRFIELD RD	HIGH POINT	NC	27263
JOHN'S CREEK		TUCKASEIGEE	ROUTE 67 BOX 159	CULLOWHEE	NC	28723
JOHN'S RIVER		CALDWELL	ROUTE 8	LENOIR	NC	28645
JOHNSON		EASTERN	ROUTE 2	WARSAW	NC	28398
JONAS RIDGE		AVERY		JONAS RIDGE	NC	28641
JONES GAP		CAROLINA	P O BOX 671	HENDERSONVILLE	NC	28739
JONES STREET		DOCK	ROUTE 2 BOX 113 JJ	TABOR CITY	NC	28463
JONES VALLEY		NEW FOUND	ROUTE 2	LEICESTER	NC	28748
JONESBORO		JOHNSTON	ROUTE 2	DUNN	NC	28334
JONESBORO HEIGHTS		SANDY CREEK	P O BOX 2003	SANFORD	NC	27330
JONESVILLE FIRST		YADKIN	134 WINSTON RD	JONESVILLE	NC	28642
JORDANS CHAPEL		NEUSE	ROUTE 3	MOUNT OLIVE	NC	28365
JOYLIGHT		SURRY	839 TOAST RD	MT AIRY	NC	27030
JUDSON		NEW SOUTH RIVER	ROUTE 9 BOX 486	FAYETTEVILLE	NC	28301
JUNALUSKA		TRUETT	ROUTE 1 BOX 49	ANDREWS	NC	28901
JUNIPER SPRINGS		SANDY CREEK	ROUTE 10	SANFORD	NC	27330
JUPITER		BUNCOMBE	ROUTE 3	WEAVERVILLE	NC	28787
KANNAPOLIS FIRST		CABARRUS	W FIRST AND MAIN STS	KANNAPOLIS	NC	28081
KELFORD		WEST CHOWAN	BOX 37	KELFORD	NC	27847
KELLUM		NEW RIVER	ROUTE 5 BOX 173	JACKSONVILLE	NC	28540
KENANSVILLE		EASTERN		KENANSVILLE	NC	28349
KENDALLS		STANLY	ROUTE 1 BOX 539	NEW LONDON	NC	28127
KENLY		JOHNSTON	BOX 633	KENLY	NC	27542
KENNEBEC		LITTLE RIVER	BOX 756	ANGIER	NC	27501
KENNEDY HOME		NEUSE	ROUTE 2 BOX 48	KINSTON	NC	28501
KERLEE		BUNCOMBE		BLACK MOUNTAIN	NC	28711
KERNERSVILLE FIRST		PILOT MOUNTAIN	P O BOX 366	KERNERSVILLE	NC	27284
KERR ST		CABARRUS	114 KERR NW	CONCORD	NC	28025
KERR'S CHAPEL		BEULAH	ROUTE 2	ELON COLLEGE	NC	27244
KING FIRST		PILOT MOUNTAIN	P O BOX 481	KING	NC	27021
KING MEMORIAL		UNION	BOX 588	WAXHAW	NC	28173
KING'S CREEK		CALDWELL	ROUTE 1 BOX 444	LENOIR	NC	28645
KINGS MOUNTAIN		KINGS MOUNTAIN	P O BOX 629	KINGS MOUNTAIN	NC	28086
KINGS MOUNTAIN FIRST		KINGS MOUNTAIN	P O BOX 786	KINGS MOUNTAIN	NC	28086
KINGS MOUNTAIN SECOND		KINGS MOUNTAIN	120 LINWOOD DR	KINGS MOUNTAIN	NC	28086
KINNETT MEMORIAL		MOUNT ZION	1108 E MOREHEAD ST	BURLINGTON	NC	27215
KINSTON FIRST		NEUSE	P O BOX 794	KINSTON	NC	28501
KINZA MEMORIAL		STANLY	ROUTE 2	STANFIELD	NC	28163
KITTRELL		CULLOM	C/O ROUTE 1 BOX 18	KITTRELL	NC	27544
KITTY HAWK FIRST		CHOWAN		KITTY HAWK	NC	27949
KNIGHTDALE		RALEIGH	P O BOX 21	KNIGHTDALE	NC	27545
KNOBBS		STONE MOUNTAIN	ROUTE 2	ELKIN	NC	28621
KNOLLWOOD		PILOT MOUNTAIN	330 KNOLLWOOD ST	WINSTON SALEM	NC	27104
KNOTT'S GROVE		FLAT RIVER	ROUTE 3	OXFORD	NC	27565

ONA	MITCHELL	ROUTE 3	BAKERSVILLE	NC	28705
ONNOAK	PILOT MOUNTAIN	400 MCLEAN ST	WINSTON SALEM	NC	27107
URE BEACH FIRST	WILMINGTON	P O BOX 91	KURE BEACH	NC	28449
ADONIA	SURRY	ROUTE 6	MT AIRY	NC	27030
AFAYETTE	NEW SOUTH RIVER	501 HOPE MILLS RD	FAYETTEVILLE	NC	28304
AGOON	BLADEN	ROUTE 1 BOX 84	KELLY	NC	28448
AGRANGE FIRST	NEUSE	105 CIRCLE DR	LAGRANGE	NC	28551
AGRANGE PARK	NEW SOUTH RIVER	7502 ASCOT AVE	FAYETTEVILLE	NC	28303
AKE FOREST	WILMINGTON	1626 LAKE BRANCH DR	WILMINGTON	NC	28401
AKE JAMES	CATAWBA RIVER	ROUTE 12 BOX 440	MORGANTON	NC	28655
AKE JUNALUSKA FIRST	HAYWOOD	ROUTE 4	WAYNESVILLE	NC	28786
AKE LYNN	NEW SOUTH RIVER	3105 SEVEN MTN DR	FAYETTEVILLE	NC	28306
AKE RIM MS	NEW SOUTH RIVER	ROUTE 4 BOX 340	FAYETTEVILLE	NC	28304
AKE TOWNSEND	PIEDMONT	214 DENNY RD	GREENSBORO	NC	27405
AKE TOXAWAY	TRANSYLVANIA	NO ADDRESS AVAILABLE	SAPPHIRE	NC	28774
AKE VIEW	CATAWBA RIVER	ROUTE 1	VALDESE	NC	28690
AKE VIEW	STANLY	ROUTE 6 BOX 260	ALBEMARLE	NC	28001
AKE WACCAMAW FIRST	COLUMBUS	P O BOX 145	LAKE WACCAMAW	NC	28450
AKESIDE	NORTH ROANOKE	1501 SUNSET AVE	ROCKY MOUNT	NC	27801
AKEVIEW	LIBERTY	ROUTE 1	LINWOOD	NC	27299
AKEVIEW	GASTON	CHURCH ST	MCADENVILLE	NC	28101
AKEVIEW	DAN VALLEY	ROUTE 1	MADISON	NC	27025
AKEVIEW	CALDWELL	119 SHASTA LANE	LENOIR	NC	28645
AKEVIEW	PIEDMONT	ROUTE 12 BOX 438	GREENSBORO	NC	27406
AKEVIEW	THERON RANKIN	ROUTE 10 BOX 51	HICKORY	NC	28601
AKEWOOD	BUNCOMBE	403 BYRD RD	BLACK MOUNTAIN	NC	28711
AKEWOOD	CABARRUS	806 KLUTTZ ST	KANNAPOLIS	NC	28081
AKEWOOD	YATES	2100 CHAPEL HILL RD	DURHAM	NC	27707
AMBERTH MEMORIAL	BEULAH	ROUTE 1	ROXBORO	NC	27573
ANDIS	ROWAN	108-112 N KIMMONS ST	LANDIS	NC	28088
ANDMARK	ASHE	ROUTE 2	LANSING	NC	28643
ANE ST	CABARRUS	ROUTE 1	KANNAPOLIS	NC	28081
ANES CREEK	UNION	BOX 284	MARSHVILLE	NC	28103
ANKFORD MEMORIAL	PIEDMONT	3708 YANCEYVILLE ST	GREENSBORO	NC	27405
ASKER	WEST CHOWAN		LASKER	NC	27848
ATTIMORE	KINGS MOUNTAIN	P O BOX 188	LATTIMORE	NC	28089
AUREL BEND	FRENCH BROAD	ROUTE 6	MARSHALL	NC	28753
AUREL BRANCH	FRENCH BROAD	ROUTE 2	MARSHALL	NC	28753
AUREL BRANCH	YANCEY	ROUTE 6	BURNSVILLE	NC	28714
AUREL BRANCH	TUCKASEIGEE	LAUREL BRANCH RD	SYLVA	NC	28779
AUREL CHAPEL	FRENCH BROAD	ROUTE 3	MARS HILL	NC	28754
AUREL FORK	STONY FORK	ROUTE 4	BOONE	NC	28607
AUREL GROVE	HAYWOOD	ROUTE 3	CANTON	NC	28716
AUREL HAVEN	SOUTH MOUNTAIN	ROUTE 4 BOX 637	MORGANTON	NC	28655
AUREL HILL	BLUE RIDGE	ROUTE 1	NEBO	NC	28761
AUREL HILL	PEE DEE	P O BOX 367	LAUREL HILL	NC	28351
AUREL HILL	MONTGOMERY	ROUTE 1	CANDOR	NC	27229
AUREL KNOB	ASHE	ROUTE 1 BOX 38	TODD	NC	28684
AUREL SPRINGS	BUNCOMBE	STAR RT BOX 108	BLACK MOUNTAIN	NC	28711
AUREL SPRINGS	ALLEGHANY	ROUTE 1	LAUREL SPRINGS	NC	28644
AUREL SPRINGS	THREE FORKS	ROUTE 1	BOONE	NC	28607
AUREL STREET	STANLY	615 LAUREL ST	ALBEMARLE	NC	28001
AUREL VALLEY	FRENCH BROAD	ROUTE 3	MARS HILL	NC	28754
AURINBURG FIRST	PEE DEE	P O BOX 883	LAURINBURG	NC	28352
AVONIA	SANDY RUN	ROUTE 2	GAFFNEY	SC	29340
AWING'S CHAPEL	SOUTH FORK	ROUTE 2 BOX 497	MAIDEN	NC	28650
AWNDALE	KINGS MOUNTAIN	P O BOX 126	LAWNDALE	NC	28090
AWNDALE	PIEDMONT	3505 LAWNDALE DR	GREENSBORO	NC	27408
AWRENCE	WEST CHOWAN	ROUTE 2	WINDSOR	NC	27983
AYTOWN	STONY FORK	ROUTE 5 BOX 324	LENOIR	NC	28645
EA BETHEL	BEULAH	ROUTE 1 BOX 39	PROSPECT HILL	NC	27314
EACH CREEK	BURNT SWAMP	ROUTE 1 BOX 99	MAXTON	NC	28364
EAK MEMORIAL	PILOT MOUNTAIN	ROUTE 1 BOX 117	GERMANTON	NC	27019
EBANON	BRUNSWICK		WINNABOW	NC	28479
EBANON	ALEXANDER	ROUTE 4	TAYLORSVILLE	NC	28681
EBANON	NEW SOUTH RIVER	ROUTE 1 BOX 379	FAYETTEVILLE	NC	28301
EDGER	MITCHELL	ROUTE 3 BOX 220-B	BAKERSVILLE	NC	28705
EE PARK	UNION		MONROE	NC	28110
EE'S CHAPEL	JOHNSTON	BOX 204	MIDDLESEX	NC	27557
EESVILLE	RALEIGH	ROUTE 6	RALEIGH	NC	27612
ELAND	BRUNSWICK	P O BOX 237	LELAND	NC	28451
EMON SPRINGS	SANDHILLS		LEMON SPRINGS	NC	28355
ENNONS CROSS ROADS	COLUMBUS	ROUTE 1 BOX 361	EVERGREEN	NC	28438
ENOIR FIRST	CALDWELL	304 MAIN ST NW	LENOIR	NC	28645
EONARD'S FORK	SOUTH FORK	ROUTE 1 BOX 290	LINCOLNTON	NC	28092
EWIS FORK	BRUSHY MOUNTAIN	ROUTE 1 BOX 155	PURLEAR	NC	28665
EWISTON FIRST	WEST CHOWAN	BOX 171	LEWISTON	NC	27848
EWISVILLE	PILOT MOUNTAIN	P O BOX 327	LEWISVILLE	NC	27023
EXINGTON AVENUE	CENTRAL	620 E LEXINGTON AVE	HIGH POINT	NC	27262
EXINGTON FIRST	LIBERTY	P O BOX 436	LEXINGTON	NC	27292
EXINGTON FIRST	GENERAL GROUP	VILLAGE DR	LEXINGTON	NC	27292
IBERTY	BUNCOMBE	ROUTE 4 BOX 223	CANDLER	NC	28715
IBERTY	BRIER CREEK	ROUTE 1	MORAVIAN FALLS	NC	28654
IBERTY	ALLEGHANY	MAIN AND CHEEK STS	SPARTA	NC	28675
IBERTY	MACON	ROUTE 4 BOX 530	FRANKLIN	NC	28734
IBERTY	LIBERTY	ROUTE 2 BOX 590	THOMASVILLE	NC	27360
IBERTY	HAYWOOD	ROUTE 4 BOX 176	WAYNESVILLE	NC	28786
IBERTY	CAROLINA	ROUTE 2 BOX 172	HENDERSONVILLE	NC	28739
IBERTY	CALDWELL	P O BOX 69	LENOIR	NC	28645
IBERTY	NEW SOUTH RIVER	2407 SOUTHERN AVE	FAYETTEVILLE	NC	28306
IBERTY	NEW FOUND	ROUTE 1	HOT SPRINGS	NC	28743
IBERTY	TUCKASEIGEE		SYLVA	NC	28779
IBERTY	TRUETT	ROUTE 1	TURTLETOWN	TN	37391
IBERTY FIRST	RANDOLPH	BOX 815	LIBERTY	NC	27298
IBERTY GROVE	BRUSHY MOUNTAIN	ROUTE 5 BOX 16	N WILKESBORO	NC	28659
IBERTY GROVE	ASHE		FLEETWOOD	NC	28626
IBERTY HILL	ASHE		CRUMPLER	NC	28617
IBERTY HILL	MONTGOMERY	ROUTE 2	MT GILEAD	NC	27306
IBERTY HILL	MITCHELL	ROUTE 2	SPRUCE PINE	NC	28777
ICK CREEK	LIBERTY	ROUTE 1	DENTON	NC	27239
ILEDOON	ALEXANDER	P O BOX 475	TAYLORSVILLE	NC	28681
ILESVILLE	ANSON		LILESVILLE	NC	28091
ILLINGTON	LITTLE RIVER	P O BOX 297	LILLINGTON	NC	28546
ILY BRANCH	MITCHELL	ROUTE 3 BOX 157	BAKERSVILLE	NC	28705

LILY MEMORIAL	KINGS MOUNTAIN	1321 S LAFAYETTE ST	SHELBY	NC	28150
LINCOLN AVENUE	SOUTH FORK	P O BOX 441	LINCOLNTON	NC	28092
LINCOLNTON FIRST	SOUTH FORK	P O BOX 714	LINCOLNTON	NC	28092
LINDLEY PARK	PIEDMONT	4010 WALKER AVE	GREENSBORO	NC	27403
LINNEY'S GROVE	ALEXANDER	ROUTE 1 BOX 95A	HIDDENITE	NC	28636
LISBON	BLADEN	ROUTE 1	CLARKTON	NC	28433
LITTLE BRASSTOWN	TRUETT	BOX 12	BRASSTOWN	NC	28902
LITTLE COVE	MS TRANSYLVANIA	ROUTE 1 BOX 362		NC	
LITTLE CREEK	FRENCH BROAD	ROUTE 3	MARS HILL	NC	28754
LITTLE ELKIN	ELKIN	ROUTE 1	RONDA	NC	28670
LITTLE GLADE	TRUETT	ROUTE 2	MURPHY	NC	28906
LITTLE HELTON	ASHE	ROUTE 1	GRASSY CREEK	NC	28631
LITTLE IVY	FRENCH BROAD	ROUTE 1 BOX 62A	MARS HILL	NC	28754
LITTLE MOUNTAIN RD	MS GASTON		GASTONIA	NC	28052
LITTLE RICHMOND	SURRY	ROUTE 3	ELKIN	NC	28621
LITTLE RIVER	ALEXANDER	ROUTE 4 BOX 243	TAYLORSVILLE	NC	28681
LITTLE RIVER	TRANSYLVANIA	ROUTE 1	PENROSE	NC	28766
LITTLE ROCK	BRUSHY MOUNTAIN	ROUTE 1 BOX 261	BOOMER	NC	28606
LITTLE ROCK CREEK	MITCHELL	ROUTE 1	BAKERSVILLE	NC	28705
LITTLE SAVANNAH	TUCKASEIGEE	ROUTE 3 BOX 243	SYLVA	NC	28779
LITTLE SNOWBIRD	CHEROKEE	NO ADDRESS AVAILABLE			
LITTLETON	CULLOM	P O BOX 216	LITTLETON	NC	27850
LIVE OAK	JOHNSTON	ROUTE 1	SELMA	NC	27576
LIVINGSTON MEMORIAL	CALDWELL	ROUTE 1	BOOMER	NC	28606
LOCUST FIELD	TUCKASEIGEE	BOX 35	DILLSBORO	NC	28725
LOCUST GROVE	FRENCH BROAD	ROUTE 3	WEAVERVILLE	NC	28787
LOCUST GROVE	CAROLINA	ROUTE 5	HENDERSONVILLE	NC	28739
LOCUST, FIRST	STANLY	P O BOX 154	LOCUST	NC	28097
LOMAX	MONTGOMERY	ROUTE 1	TROY	NC	27371
LONE OAK	CHEOAH	TAPOCO ROUTE	ROBBINSVILLE	NC	28771
LONG BRANCH	ASHE		LANSING	NC	28643
LONG BRANCH	HAYWOOD	ROUTE 1	CANTON	NC	28716
LONG BRANCH	FRENCH BROAD	ROUTE 7	MARSHALL	NC	28753
LONG BRANCH	ROBESON	ROUTE I BOX 256	LUMBERTON	NC	28358
LONG BRANCH	NEW SOUTH RIVER	ROUTE 1	AUTRYVILLE	NC	28318
LONG BRANCH	TUCKASEIGEE	BOX 161	DILLSBORO	NC	28725
LONG BRANCH ROAD	GREEN RIVER		BOILING SPRINGS	NC	28017
LONG CREEK	GASTON	BOX 484	DALLAS	NC	28034
LONG CREEK	CHEOAH	P O BOX 368	ROBBINSVILLE	NC	28771
LONG CREEK	MECKLENBURG	P O BOX 646	HUNTERSVILLE	NC	28078
LONG CREEK	WILMINGTON	ROUTE 1	CURRIE	NC	28435
LONG LEAF	WILMINGTON	317 SHIPYARD BLVD	WILMINGTON	NC	28403
LONG RIDGE	STONY FORK	P O BOX 91	PINEOLA	NC	28662
LONG SHOALS	BUNCOMBE	ROUTE 1 BOX 58	ARDEN	NC	28704
LONG SHOALS	SOUTH FORK	ROUTE 4 BOX 514	LINCOLNTON	NC	28092
LONGS CHAPEL	BUNCOMBE	ROUTE 1	WEAVERVILLE	NC	28787
LONGVIEW	MACON	ROUTE 2	FRANKLIN	NC	28734
LONGVIEW	RALEIGH	200 N KING CHARLES RD	RALEIGH	NC	27610
LONGVIEW	THERON RANKIN	205 24TH ST SW	HICKORY	NC	28601
LONGWOOD	BRUNSWICK		LONGWOOD	NC	28452
LORAY	GASTON	1128 W FRANKLIN BLVD	GASTONIA	NC	28052
LOUISBURG	TAR RIVER	P O BOX 730	LOUISBURG	NC	27549
LOVE CHAPEL	WC MECKLENBURG	ROUTE 6 BOX 747-X-2	CHARLOTTE	NC	28208
LOVE GROVE	BLADEN		TAR HEEL	NC	28392
LOVE MEMORIAL	GASTON	311 E WALNUT AVE	GASTONIA	NC	28052
LOVE MEMORIAL	NEUSE	298 WOODLAND CHURCH RD	GOLDSBORO	NC	27530
LOVE VALLEY	KINGS MOUNTAIN	ROUTE 4 BOX 326	KINGS MOUNTAIN	NC	28086
LOVEDALE	TUCKASEIGEE	ROUTE 3 BOX 492-A	SYLVA	NC	28779
LOVELADY	CALDWELL	ROUTE 1 BOX 597	GRANITE FALLS	NC	28630
LOVES CREEK	SANDY CREEK	ROUTE 1 BOX 26	SILER CITY	NC	27344
LOWELL FIRST	GASTON	400 W FIRST ST	LOWELL	NC	28098
LOWER BIG PINE	NEW FOUND	ROUTE 7 BOX 105	MARSHALL	NC	28753
LOWER CREEK	CALDWELL	633 LOWER CREEK DR NE	LENOIR	NC	28645
LOWERYS CHAPEL	BURNT SWAMP	ROUTE 1	RAEFORD	NC	28376
LOWES GROVE	YATES	4430 S ALSTON AVE	DURHAM	NC	27713
LUMBER BRIDGE	ROBESON		LUMBER BRIDGE	NC	28357
LUMBERTON	TUCKASEIGEE	ROUTE 67 BOX 97	CULLOWHEE	NC	28723
LUMBERTON, FIRST	ROBESON	P O BOX 938	LUMBERTON	NC	28358
LUSK CHAPEL	NEW FOUND	ROUTE 1	HOT SPRINGS	NC	28743
LYSTRA	YATES	ROUTE 7 BOX 152	CHAPEL HILL	NC	27514
MABEL	THREE FORKS	ROUTE 1	ZIONVILLE	NC	28698
MACEDONIA	BLUE RIDGE	ROUTE 1 BOX 334	NEBO	NC	28761
MACEDONIA	BUNCOMBE	ROUTE 1	ALEXANDER	NC	28701
MACEDONIA	ALEXANDER	ROUTE 3	TAYLORSVILLE	NC	28681
MACEDONIA	KINGS MOUNTAIN	ROUTE 4 BOX 182 A	KINGS MOUNTAIN	NC	28086
MACEDONIA	LITTLE RIVER	ROUTE 1	HOLLY SPRINGS	NC	27540
MACEDONIA	GASTON	2023 GARLAND AVE	GASTONIA	NC	28052
MACEDONIA	ELKIN	ROUTE 1	RONDA	NC	28670
MACEDONIA	CHEROKEE		CHEROKEE	NC	28719
MACEDONIA	CHOWAN	ROUTE 3	EDENTON	NC	27932
MACEDONIA	COLUMBUS	ROUTE 1	EVERGREEN	NC	28438
MACEDONIA	SOUTH FORK	ROUTE 3 BOX 550	LINCOLNTON	NC	28092
MACEDONIA	RALEIGH	7100 HOLLY SPRINGS RD	RALEIGH	NC	27606
MACEDONIA	RANDOLPH	ROUTE 2 BOX 52	LIBERTY	NC	27298
MACEDONIA	NORTH ROANOKE	ROUTE 1 BOX 150 A	SPRING HOPE	NC	27882
MACEDONIA	NEW SOUTH RIVER	ROUTE 2 BOX 310	FAYETTEVILLE	NC	28301
MACEDONIA	PILOT MOUNTAIN	ROUTE 1	TOBACCOVILLE	NC	27050
MACEDONIA	UNION	ROUTE 4	MONROE	NC	28110
MACEDONIA	TRUETT	RT 1 C/O CARL LEDFORD	COPPERHILL	TN	37317
MACON	CULLOM	P O BOX 12	MACON	NC	27551
MADISON AVE	NEUSE	1703 E LAUREL ST	GOLDSBORO	NC	27530
MADISON FIRST	DAN VALLEY	P O BOX 209	MADISON	NC	27025
MADISON SEMINARY	FRENCH BROAD	ROUTE 6	MARSHALL	NC	28753
MAGGIE FIRST	HAYWOOD	ROUTE 1	MAGGIE	NC	28751
MAGNOLIA	DOCK	ROUTE 4	WHITEVILLE	NC	28442
MAGNOLIA	EASTERN	P O BOX 147	MAGNOLIA	NC	28453
MAGNOLIA	NEW SOUTH RIVER	ROUTE 1 BOX 82A	STEDMAN	NC	28391
MAGNOLIA STREET	PIEDMONT	1203 MAGNOLIA ST	GREENSBORO	NC	27401
MAIDEN FIRST	SOUTH FORK	P O BOX 338	MAIDEN	NC	28650
MAIN ST	GREEN RIVER	615 E MAIN ST	SPINDALE	NC	28160
MAIN STREET	CAROLINA	P O BOX 208	HENDERSONVILLE	NC	28739
MAIN STREET	PILOT MOUNTAIN	P O BOX 586	KERNERSVILLE	NC	27284
MALTBY	TRUETT	ROUTE 1	MARBLE	NC	28905
MANTEO	CHOWAN	P O BOX 698	MANTEO	NC	27954

NC	MAPLE GROVE		CALDWELL		EDGEMONT	NC 28620
NC	MAPLE GROVE		STONE MOUNTAIN	ROUTE 1	HAYS	NC 28635
NC	MAPLE HILL		NEW RIVER	ROUTE 1	MAPLE HILL	NC 28454
NC	MAPLE RIDGE		BUNCOMBE	RIDGE ST	CANDLER	NC 28715
NC	MAPLE SPRINGS		RANDOLPH	P O BOX 242	SEAGROVE	NC 27341
NC	MAPLE SPRINGS		TENNESSEE RIVER	ROUTE 3 BOX 201	BRYSON CITY	NC 28713
NC	MAPLE SPRINGS		TAR RIVER	ROUTE 5	LOUISBURG	NC 27549
NC	MARANANTHA	WC	GASTON	-	BESSEMER CITY	NC 28016
NC	MARBLE SPRINGS		TRUETT	P O BOX 272	MARBLE	NC 28905
NC	MARGARETTSVILLE		WEST CHOWAN		MARGARETTSVILLE	NC 27853
NC	MARION FIRST		BLUE RIDGE	101 N MAIN ST	MARION	NC 28752
NC	MARS HILL		FRENCH BROAD	P O BOX 218	MARS HILL	NC 28754
NC	MARS HILL		MOUNT ZION	ROUTE 1	HILLSBOROUGH	NC 27278
NC	MARS HILL		WEST CHOWAN	ROUTE 1	COLERAIN	NC 27924
NC	MARSHALL		FRENCH BROAD	BOX 484	MARSHALL	NC 28753
NC	MARSHALLBERG		ATLANTIC		MARSHALLBERG	NC 28553
NC	MARSHVILLE		UNION	BOX 667	MARSHVILLE	NC 28103
NC	MARSTON		PEE DEE		MARSTON	NC 28363
NC	MARTIN HILL		TRUETT	ROUTE 4	HAYESVILLE	NC 28904
NC	MARY ELIZABETH		UNION	ROUTE 2	WAXHAW	NC 28173
NC	MARY'S CHAPEL		RALEIGH	ROUTE 3	WAKE FOREST	NC 27587
NC	MARY'S CHAPEL		NEW SOUTH RIVER	ROUTE 3 BOX 278	CLINTON	NC 28328
NC	MASHBURN BRANCH		MACON	ROUTE 6	FRANKLIN	NC 28734
NC	MASONBORO		WILMINGTON	1501 BEASLEY RD	WILMINGTON	NC 28403
NC	MASSAPOAG		SOUTH FORK	ROUTE 6 BOX 525	LINCOLNTON	NC 28092
NC	MASSEY HILL		NEW SOUTH RIVER	1027 SOUTHERN AVE	FAYETTEVILLE	NC 28306
NC	MATHIS CHAPEL		SOUTH FORK	ROUTE 2 BOX 222	CATAWBA	NC 28609
NC	MATTHEWS		MECKLENBURG	P O BOX 248	MATTHEWS	NC 28105
NC	MAXTON, FIRST		ROBESON	FLORENCE ST	MAXTON	NC 28364
NC	MAY'S CHAPEL		SANDY CREEK	ROUTE 2	BEAR CREEK	NC 27207
NC	MAYFIELD MEMORIAL		MECKLENBURG	700 SUGAR CREEK ROAD W	CHARLOTTE	NC 28213
NC	MAYODAN FIRST		DAN VALLEY	101 1ST AVE	MAYODAN	NC 27027
NC	MAYSVILLE, FIRST		NEW RIVER	P O BOX 208	MAYSVILLE	NC 28555
NC	MCADENVILLE		GASTON	BOX 57	MCADENVILLE	NC 28101
NC	MCCONNELL ROAD		PIEDMONT	ROUTE 10 BOX 269	GREENSBORO	NC 27406
NC	MCDONALD		ROBESON	BOX 2	MCDONALD	NC 28340
NC	MCDONALD		PEE DEE	ROUTE 2 BOX 372	ROCKINGHAM	NC 28379
NC	MCDUFFIE MEMORIAL		MOUNT ZION	ROUTE 2	CHAPEL HILL	NC 27514
NC	MCGILL AVENUE		CABARRUS	202 MCGILL AVE	CONCORD	NC 28025
NC	MCKEE ROAD		MECKLENBURG	751 LANDSOWNE RD	CHARLOTTE	NC 28211
NC	MCKINNEY COVE		MITCHELL	ROUTE 4	BAKERSVILLE	NC 28705
NC	MEADOW GROVE		HAYWOOD	ROUTE 2	CANTON	NC 28716
NC	MEADOW GROVE		TRUETT	ROUTE 4	HAYESVILLE	NC 28904
NC	MEADOWBROOK		CALDWELL	P O BOX 1226	LENOIR	NC 28645
NC	MEAT CAMP		THREE FORKS	ROUTE 2 BOX 2328	BOONE	NC 28607
NC	MEBANE FIRST		MOUNT ZION	THIRD AND JACKSON STS	MEBANE	NC 27302
NC	MEHERRIN		WEST CHOWAN	519 MEHERRIN LANE	MURFREESBORO	NC 27855
NC	MEMORIAL		CABARRUS	1300 CAROLINA AVE	KANNAPOLIS	NC 28081
NC	MEMORIAL		LITTLE RIVER	BOX 485	BUIES CREEK	NC 27506
NC	MEMORIAL		ROBESON		PEMBROKE	NC 28372
NC	MEMORIAL		NORTH ROANOKE	ROUTE 4	ROCKY MOUNT	NC 27801
NC	MEMORIAL		NEW RIVER		MAYSVILLE	NC 28555
NC	MEMORIAL		STANLY	P O BOX 673	NORWOOD	NC 28128
NC	MEMORIAL G		SOUTH ROANOKE	P O BOX 674	GREENVILLE	NC 27834
NC	MEMORIAL W		SOUTH ROANOKE	100 CHURCH ST	WILLIAMSTON	NC 27892
NC	MENOLA		WEST CHOWAN	ROUTE 1	WOODLAND	NC 27897
NC	MERRIMON AVE		BUNCOMBE	283 MERRIMON AVE	ASHEVILLE	NC 28801
NC	MERRY HILL		WEST CHOWAN	P O BOX 68	MERRY HILL	NC 27957
NC	MIAMI		CABARRUS	ROUTE 4	CONCORD	NC 28025
NC	MICRO FIRST		JOHNSTON		MICRO	NC 27555
NC	MIDDLE FORK		FRENCH BROAD	ROUTE 2	MARS HILL	NC 28754
NC	MIDDLE FORK		CAROLINA	ROUTE 2 BOX M	HENDERSONVILLE	NC 28739
NC	MIDDLE FORK		TRANSYLVANIA		ROSMAN	NC 28772
NC	MIDDLE FORK		THREE FORKS	208 ROGERS DRIVE	BOONE	NC 28607
NC	MIDDLE SWAMP		CHOWAN		CORAPEAKE	NC 27926
NC	MIDDLEBURG		CULLOM	P O BOX 57	MIDDLEBURG	NC 27556
NC	MIDDLESEX		JOHNSTON	BOX 446	MIDDLESEX	NC 27557
NC	MIDLAND FIRST		CABARRUS	P O BOX 225	MIDLAND	NC 28107
NC	MIDVIEW		KINGS MOUNTAIN	2150 MIDPINES ST	KINGS MOUNTAIN	NC 28086
NC	MIDVILLE		NEW RIVER	P O BOX 138	TARAWA TERRACE	NC 28543
NC	MIDWAY		CABARRUS	910 RAINBOW DR	KANNAPOLIS	NC 28081
NC	MIDWAY		ASHE	ROUTE 3	WEST JEFFERSON	NC 28694
NC	MIDWAY		GASTON	ROUTE 6 BOX 303	GASTONIA	NC 28052
NC	MIDWAY		SOUTH MOUNTAIN	ROUTE 2	CONNELLY SPGS	NC 28612
NC	MIDWAY		POLK	ROUTE 1 BOX 197 A	COLUMBUS	NC 28722
NC	MIDWAY		ROBESON	ROUTE 9 BOX 312	LUMBERTON	NC 28358
NC	MIDWAY		PEE DEE	505 N RANDALL ST	ROCKINGHAM	NC 28379
NC	MIDWAY		UNION	ROUTE 1	WINGATE	NC 28174
NC	MIDWAY		TENNESSEE RIVER	ROUTE 2	BRYSON CITY	NC 28713
NC	MIDWOOD		MECKLENBURG	2029 MECKLENBURG AVE	CHARLOTTE	NC 28205
NC	MIGRANT CHAPEL	MS	WEST CHOWAN		RICH SQUARE	NC 27869
NC	MILDRED		SOUTH ROANOKE	ROUTE 4 BOX 464	TARBORO	NC 27886
NC	MILFORD HILLS		ROWAN	1238 E COLONIAL DR	SALISBURY	NC 28144
NC	MILL CREEK		BRUNSWICK	ROUTE 1 BOX 32	WINNABOW	NC 28479
NC	MILL CREEK		BEULAH	ROUTE 2	ROXBORO	NC 27573
NC	MILL CREEK		NEW SOUTH RIVER	ROUTE 1 BOX 154A	ROSEBORO	NC 28382
NC	MILL CREEK		UNION	ROUTE 2 BOX 786	MONROE	NC 28110
NC	MILL SPRING		POLK		MILL SPRING	NC 28756
NC	MILLBROOK		RALEIGH	1519 MILLBROOK RD	RALEIGH	NC 27609
NC	MILLER HILL		CALDWELL	822 EMERALD PL SW	LENOIR	NC 28645
NC	MILLER STREET		CABARRUS	P O BOX 1089	KANNAPOLIS	NC 28081
NC	MILLERS CREEK		BRUSHY MOUNTAIN	P O BOX 559	MILLERS CREEK	NC 28651
NC	MILLERSVILLE		ALEXANDER	ROUTE 3 BOX 1868	TAYLORSVILLE	NC 28681
NC	MILLS HOME		LIBERTY	701 WATSON AVE	THOMASVILLE	NC 27360
NC	MILLS RIVER		CAROLINA	ROUTE 1 BOX 166	HORSE SHOE	NC 28742
NC	MILTON		BEULAH	BOX 115	MILTON	NC 27305
NC	MINE CREEK		MITCHELL	ROUTE 4	BAKERSVILLE	NC 28705
NC	MINERAL SPRINGS		ANSON	ROUTE 1 BOX 98-A	POLKTON	NC 28135
NC	MINERAL SPRINGS		ELKIN	344 MINERAL SPRINGS DR	JONESVILLE	NC 28642
NC	MINERAL SPRINGS		PILOT MOUNTAIN	3733 OGBURN AVE	WINSTON SALEM	NC 27105
NC	MINERAL SPRINGS		STANLY	ROUTE 1	OAKBORO	NC 28129
NC	MINGO		NEW SOUTH RIVER	ROUTE 1	DUNN	NC 28334
NC	MINNEAPOLIS		AVERY		MINNEAPOLIS	NC 28652
NC	MINT HILL		MECKLENBURG	P O BOX 23158	CHARLOTTE	NC 28212

MINTZ		NEW SOUTH RIVER	ROUTE 1	ROSEBORO	NC	2838
MISSION		STANLY	ROUTE 1 BOX 175	STANFIELD	NC	2816
MISSION HILL		TRUETT	ROUTE 3	HAYESVILLE	NC	2890
MISSION HOME		ASHE		FLEETWOOD	NC	2862
MISSIONARY RIDGE		CATAWBA RIVER	ROUTE 6 BOX 123	MORGANTON	NC	2865
MOCCASIN CREEK		TRUETT	ROUTE 2 BOX 360	MURPHY	NC	2890
MOCKSVILLE FIRST		SOUTH YADKIN	N MAIN ST	MOCKSVILLE	NC	2702
MOMEYER		NORTH ROANOKE	ROUTE 2	NASHVILLE	NC	2785
MONCURE		SANDY CREEK	BOX 118	MONCURE	NC	2755
MONROE FIRST		UNION	109 MORROW AVE	MONROE	NC	2811
MONTFORD COVE		GREEN RIVER	ROUTE 1	UNION MILLS	NC	2816
MONTICELLO		SOUTH YADKIN	ROUTE 8 BOX 419	STATESVILLE	NC	2867
MONTWOOD		BEULAH	2254 BOSTON ROAD	ROXBORO	NC	2757
MOONS CHAPEL		SANDY CREEK	ROUTE 4	SILER CITY	NC	2734
MOORE'S CHAPEL		MOUNT ZION		SAXAPAHAW	NC	2734
MOORES CREEK		WILMINGTON	ROUTE 1	CURRIE	NC	2843
MOORESVILLE FIRST		SOUTH YADKIN	P O BOX 419	MOORESVILLE	NC	2811
MORAVIAN FALLS		BRUSHY MOUNTAIN	P O BOX 86	MORAVIAN FALLS	NC	2865
MORAVIAN FALLS	MS	BRUSHY MOUNTAIN		FERGUSON	NC	2862
MOREHEAD CITY FIRST		ATLANTIC	P O BOX 86	MOREHEAD CITY	NC	2855
MORGAN CHAPEL		POLK	ROUTE 1	LANDRUM	SC	2935
MORGAN HILL		BUNCOMBE	ROUTE 2	WEAVERVILLE	NC	2878
MORGANTON FIRST		CATAWBA RIVER	P O DRAWER 459	MORGANTON	NC	2865
MORNINGSIDE		BUNCOMBE	MINERAL SPRINGS RD	ASHEVILLE	NC	2880
MORNINGSIDE		TRANSYLVANIA	OUTLAND AVE	BREVARD	NC	2871
MORRISON MEMORIAL		CATAWBA RIVER	MURPHY CT	MORGANTON	NC	2865
MORRISVILLE FIRST		RALEIGH	BOX 89	MORRISVILLE	NC	2756
MORVEN		ANSON	P O BOX 136	MORVEN	NC	2811
MOSES CREEK		TUCKASEIGEE	ROUTE 67 BOX 106	CULLOWHEE	NC	2872
MOSS MEMORIAL		TRUETT	ROUTE 4 BOX 1138	HAYESVILLE	NC	2890
MOUNT ADAR		MOUNT ZION	ROUTE 5 BOX 72	MEBANE	NC	2730
MOUNT AIRY		BURNT SWAMP	ROUTE 1	PEMBROKE	NC	2837
MOUNT AIRY FIRST		SURRY	714 N MAIN ST	MT AIRY	NC	2703
MOUNT ANDERSON		SOUTH FORK	ROUTE 1 BOX 301	MAIDEN	NC	2865
MOUNT BETHEL		BURNT SWAMP	P O BOX 4	HOLLISTER	NC	2784
MOUNT BETHEL		YADKIN	ROUTE 2	EAST BEND	NC	2701
MOUNT BEULAH		ANSON	ROUTE 4 BOX 400 B	WADESBORO	NC	2817
MOUNT BEULAH		GASTON	ROUTE 2 BOX 711	BESSEMER CITY	NC	2801
MOUNT CALVARY		CATAWBA RIVER	704 PRALEY ST SW	VALDESE	NC	2869
MOUNT CALVARY		SOUTH MOUNTAIN	ROUTE 3 BOX 774	CONNELLY SPGS	NC	2861
MOUNT CALVARY		PILOT MOUNTAIN	P O BOX 563	WALKERTOWN	NC	2705
MOUNT CALVARY		THREE FORKS	P O BOX 125	BANNER ELK	NC	2860
MOUNT CALVARY	MS	NEW SOUTH RIVER	ROUTE 3 BOX 352	FAYETTEVILLE	NC	2830
MOUNT CARMEL		BRUSHY MOUNTAIN	ROUTE 2	MORAVIAN FALLS	NC	2865
MOUNT CARMEL		CABARRUS	ROUTE 5 BOX 216 A	CONCORD	NC	2802
MOUNT CARMEL		BUNCOMBE	ROUTE 4 BOX 296	ASHEVILLE	NC	2880
MOUNT CARMEL		ALLEGHANY		GLADE VALLEY	NC	2862
MOUNT CARMEL		ANSON	ROUTE 2	PEACHLAND	NC	2813
MOUNT CARMEL		CALDWELL	ROUTE 1 BOX AA446	HUDSON	NC	2863
MOUNT CARMEL		MITCHELL	ROUTE 2	SPRUCE PINE	NC	2877
MOUNT CARMEL		MONTGOMERY	ROUTE 1	TROY	NC	2737
MOUNT CARMEL		WEST CHOWAN	ROUTE 1	SEABOARD	NC	2787
MOUNT CARMEL		YATES	ROUTE 7 BOX 224	CHAPEL HILL	NC	2751
MOUNT CARMEL		TRUETT	ROUTE 4	MURPHY	NC	2890
MOUNT CARMEL		TENNESSEE RIVER	P O B X 323	BRYSON CITY	NC	2871
MOUNT CARMEL		SURRY	ROUTE 5 BOX 19 BB	MT AIRY	NC	2703
MOUNT ELAM		NEW SOUTH RIVER	ROUTE 2	ROSEBORO	NC	2838
MOUNT ELIM		BURNT SWAMP	ROUTE 4 BOX 283 1/2	RED SPRINGS	NC	2837
MOUNT ELIM		ROBESON	ROUTE 2 BOX 567	LUMBERTON	NC	2835
MOUNT EPHRAIM		STONY FORK		TRIPLETT	NC	2868
MOUNT GILEAD		EASTERN	ROUTE 2	CLINTON	NC	2832
MOUNT GILEAD		CAROLINA	ROUTE 2	FLETCHER	NC	2873
MOUNT GILEAD		SOUTH MOUNTAIN	ROUTE 1	CONNELLY SPGS	NC	2861
MOUNT GILEAD		NEW SOUTH RIVER	P O BOX 35524	FAYETTEVILLE	NC	2830
MOUNT GILEAD		YATES	ROUTE 4 BOX 121	PITTSBORO	NC	2731
MOUNT GILEAD FIRST		MONTGOMERY	P O BOX 207	MT GILEAD	NC	2730
MOUNT HARMONY		BEULAH	ROUTE 1 BOX 508	ROUGEMONT	NC	2757
MOUNT HARMONY		SANDY RUN	ROUTE 2	BOSTIC	NC	2801
MOUNT HARMONY		UNION	MT HARMONY CH RD	MATTHEWS	NC	2810
MOUNT HEBRON		SOUTH MOUNTAIN	ROUTE 3 BOX 702	CONNELLY SPGS	NC	2861
MOUNT HEBRON		ROCKY FACE	ROUTE 5	TAYLORSVILLE	NC	2868
MOUNT HERMAN		ALEXANDER	ROUTE 2	TAYLORSVILLE	NC	2868
MOUNT HERMON		DAN VALLEY	ROUTE 3 BOX 311 A	REIDSVILLE	NC	2732
MOUNT HERMON		RALEIGH	ROUTE 1 BOX 461	MORRISVILLE	NC	2756
MOUNT HERMON		NORTH ROANOKE	ROUTE 1	ROCKY MOUNT	NC	2780
MOUNT HERMON		YATES	ROUTE 1 BOX 389	DURHAM	NC	2770
MOUNT HERMON		SURRY	ROUTE 3	DOBSON	NC	2701
MOUNT HOLLY		WILMINGTON	ROUTE 1 BOX 160	BURGAW	NC	2842
MOUNT HOLLY FIRST		GASTON	300 S MAIN ST	MOUNT HOLLY	NC	2812
MOUNT HOLLY SECOND		GASTON	709 RANKIN AVE	MT HOLLY	NC	2812
MOUNT HOME		CATAWBA RIVER	ROUTE 4 BOX 133	MORGANTON	NC	2865
MOUNT HOPE		MACON	ROUTE 1	FRANKLIN	NC	2873
MOUNT LEBANON		SANDY RUN	ROUTE 1	BOSTIC	NC	2801
MOUNT LEBANON		RANDOLPH	ROUTE 5	ASHEBORO	NC	2720
MOUNT LEBANON		THREE FORKS	ROUTE 1	VILAS	NC	2869
MOUNT LIBERTY		TRUETT	ROUTE 4	MURPHY	NC	2890
MOUNT MITCHELL		YANCEY	ROUTE 5 BOX 219A	BURNSVILLE	NC	2871
MOUNT MORIAH		BURNT SWAMP	ROUTE 3	LUMBERTON	NC	2835
MOUNT MORIAH		CAROLINA		EDNEYVILLE	NC	2872
MOUNT MORIAH		RALEIGH	ROUTE 2 BOX 203 A	RALEIGH	NC	2761
MOUNT MORIAH		ROBESON	ROUTE 1	MAXTON	NC	2836
MOUNT MORIAH		UNION	ROUTE 1	MARSHVILLE	NC	2810
MOUNT MORIAH		YATES	ROUTE 7 BOX 182	DURHAM	NC	2770
MOUNT MORIAH		TRUETT	ROUTE 6	MURPHY	NC	2890
MOUNT MORIAH CALVERT		TRANSYLVANIA	ROUTE 2 BOX 648	BREVARD	NC	2871
MOUNT NEBO		ROCKY FACE	ROUTE 2	HIDDENITE	NC	2863
MOUNT NELSON		NEUSE		EUREKA	NC	2783
MOUNT OLIVE		BURNT SWAMP	ROUTE 3	LUMBERTON	NC	2835
MOUNT OLIVE		BRUNSWICK	ROUTE 2 BOX 13	BOLIVIA	NC	2842
MOUNT OLIVE		BUNCOMBE	BOX 7042	ASHEVILLE	NC	2880
MOUNT OLIVE		ALEXANDER	ROUTE 4	TAYLORSVILLE	NC	2868
MOUNT OLIVE		ASHE	ROUTE 1 BOX 124	TODD	NC	2868
MOUNT OLIVE		BLUE RIDGE	ROUTE 4	MARION	NC	2875
MOUNT OLIVE		CATAWBA RIVER	ROUTE 1 BOX 698	MORGANTON	NC	2865

MOUNT OLIVE	SANDY CREEK	ROUTE 2	PITTSBORO	NC	27312
MOUNT OLIVE	PEE DEE	ROUTE 4 BOX 16	ROCKINGHAM	NC	28379
MOUNT OLIVE	PILOT MOUNTAIN	ROUTE 1	KING	NC	27021
MOUNT OLIVE	UNION	ROUTE 1	MARSHVILLE	NC	28103
MOUNT OLIVE FIRST	EASTERN	300 N CHESTNUTT ST	MOUNT OLIVE	NC	28365
MOUNT OLIVET	FLAT RIVER	ROUTE 1	FRANKLINTON	NC	27525
MOUNT OLIVET	CAROLINA		HENDERSONVILLE	NC	28739
MOUNT OLIVET	SANDY RUN	ROUTE 1	ELLENBORO	NC	28040
MOUNT OLIVET	RALEIGH	2418 BLUE RIDGE BLVD	RALEIGH	NC	27607
MOUNT PERION	STONY FORK	ROUTE 1	DEEP GAP	NC	28618
MOUNT PISGAH	BUNCOMBE	ROUTE 1 BOX 292	CANDLER	NC	28715
MOUNT PISGAH	BRIER CREEK	ROUTE 3	N WILKESBORO	NC	28659
MOUNT PISGAH	BRUNSWICK	ROUTE 1 BOX 32	SUPPLY	NC	28462
MOUNT PISGAH	NEW SOUTH RIVER	ROUTE 6 BOX 120	FAYETTEVILLE	NC	28306
MOUNT PISGAH	YATES	ROUTE 3	APEX	NC	27502
MOUNT PISGAH	TRUETT		WARNE	NC	28909
MOUNT PISGAH	STONE MOUNTAIN	ROUTE 1	TRAPHILL	NC	28685
MOUNT PLEASANT	BRUSHY MOUNTAIN	ROUTE 1	WILKESBORO	NC	28697
MOUNT PLEASANT	BLUE RIDGE	ROUTE 5	MARION	NC	28752
MOUNT PLEASANT	AVERY	ROUTE 3	NEWLAND	NC	28657
MOUNT PLEASANT	FRENCH BROAD	ROUTE 1	HOT SPRINGS	NC	28743
MOUNT PLEASANT	CHOWAN	ROUTE 2	CRESWELL	NC	27928
MOUNT PLEASANT	ELKIN	P O BOX 130	STATE ROAD	NC	28676
MOUNT PLEASANT	RANDOLPH	BOX 442-A	LIBERTY	NC	27298
MOUNT PLEASANT	YANCEY	ROUTE 3 BOX 141	BURNSVILLE	NC	28714
MOUNT PLEASANT	UNION	ROUTE 4	MONROE	NC	28110
MOUNT PLEASANT	TUCKASEIGEE	ROUTE 1	SYLVA	NC	28779
MOUNT PLEASANT C	SANDY RUN	ROUTE 1	MOORESBORO	NC	28114
MOUNT PLEASANT H	TRUETT	ROUTE 1 BOX 228 1/2 A	HAYESVILLE	NC	28904
MOUNT PLEASANT R	SANDY RUN	ROUTE 5 BOX 91	FOREST CITY	NC	28043
MOUNT PLEASANT FIRST	CABARRUS	P O BOX 146 LEE ST	MT PLEASANT	NC	28124
MOUNT RUHAMA	SOUTH FORK	ROUTE 1	MAIDEN	NC	28650
MOUNT SHEBA	FRENCH BROAD	ROUTE 3 BOX 58	WEAVERVILLE	NC	28787
MOUNT SINAI	BRIER CREEK	ROUTE 2	WILKESBORO	NC	28697
MOUNT SINAI	KINGS MOUNTAIN	ROUTE 2	SHELBY	NC	28150
MOUNT SINAI	DOCK	ROUTE 1	CLARENDON	NC	28432
MOUNT SINAI	CHOWAN	ROUTE 2	HERTFORD	NC	27944
MOUNT TABOR	WEST CHOWAN	ROUTE 3	AHOSKIE	NC	27910
MOUNT VALLEY	CAROLINA	ROUTE 1	ZIRCONIA	NC	28790
MOUNT VERNON	GREEN RIVER	ROUTE 2 BOX 269	FOREST CITY	NC	28043
MOUNT VERNON	EASTERN	ROUTE 5	CLINTON	NC	28328
MOUNT VERNON	SOUTH MOUNTAIN	ROUTE 3	VALE	NC	28168
MOUNT VERNON	ROBESON	ROUTE 7 BOX 219	FAYETTEVILLE	NC	28306
MOUNT VERNON	RALEIGH	7600 FALLS OF NEUSE ROAD	RALEIGH	NC	27609
MOUNT VERNON	SOUTH YADKIN	ROUTE 1	OLIN	NC	28660
MOUNT VERNON	STONY FORK	ROUTE 4	BOONE	NC	28607
MOUNT VIEW	STONY FORK	NO ADDRESS AVAILABLE	DEEP GAP	NC	28618
MOUNT VIEW	STANLY	ROUTE 5	ALBEMARLE	NC	28001
MOUNT ZION	BRUSHY MOUNTAIN	ROUTE 1	FERGUSON	NC	28624
MOUNT ZION	ANSON	ROUTE 2 BOX 98	WADESBORO	NC	28170
MOUNT ZION	HAYWOOD	ROUTE 2	CANTON	NC	28716
MOUNT ZION	GASTON	ROUTE 1	CHERRYVILLE	NC	28021
MOUNT ZION	COLUMBUS	ROUTE 2	WHITEVILLE	NC	28472
MOUNT ZION	FLAT RIVER	ROUTE 1	OXFORD	NC	27565
MOUNT ZION	CALDWELL	ROUTE 2 BOX 159 A	HUDSON	NC	28638
MOUNT ZION	SOUTH FORK	ROUTE 1	ALEXIS	NC	28006
MOUNT ZION	SOUTH MOUNTAIN	ROUTE 1	CASAR	NC	28020
MOUNT ZION	ROBESON	ROUTE 1	HAMER	SC	29547
MOUNT ZION	MOUNT ZION	ROUTE 3	LIBERTY	NC	27298
MOUNT ZION	UNION	RT 5 PLYLER ML RD	MONROE	NC	28110
MOUNT ZION	TENNESSEE RIVER	ROUTE 2	BRYSON CITY	NC	28713
MOUNT ZION	TRUETT	ROUTE 1	MARBLE	NC	28905
MOUNT ZION	TAR RIVER	ROUTE 6	LOUISBURG	NC	27549
MOUNT ZION	STONE MOUNTAIN	P O BOX 1603	N WILKESBORO	NC	28659
MOUNT ZION	SURRY	ROUTE 1	ARARAT	NC	27007
MOUNTAIN CREEK	GREEN RIVER	ROUTE 3	RUTHERFORDTON	NC	28139
MOUNTAIN CREEK	FLAT RIVER	ROUTE 4	OXFORD	NC	27565
MOUNTAIN CREEK	CHEOAH	ROUTE 3	ROBBINSVILLE	NC	28771
MOUNTAIN DALE	THREE FORKS	ROUTE 2	VILAS	NC	28692
MOUNTAIN GROVE	MACON	ROUTE 5	FRANKLIN	NC	28734
MOUNTAIN GROVE	CALDWELL	ROUTE 2 BOX 2858	GRANITE FALLS	NC	28630
MOUNTAIN GROVE	THERON RANKIN	ROUTE 8 BOX 205	HICKORY	NC	28601
MOUNTAIN GROVE	TAR RIVER	ROUTE 6	LOUISBURG	NC	28549
MOUNTAIN HOME	CAROLINA	ROUTE 1	HENDERSONVILLE	NC	28739
MOUNTAIN PAGE	CAROLINA	ROUTE 1	SALUDA	NC	28773
MOUNTAIN PARK	SURRY		STATE ROAD	NC	28676
MOUNTAIN RIDGE	ALEXANDER	ROUTE 2 BOX 398	TAYLORSVILLE	NC	28681
MOUNTAIN ROAD	GENERAL GROUP	ROUTE 2 BOX 395A	ROXBORO	NC	27573
MOUNTAIN ROAD	SOUTH YADKIN	ROUTE 14 BOX 184	STATESVILLE	NC	28677
MOUNTAIN SPRINGS	UNION	ROUTE 1	MONROE	NC	28110
MOUNTAIN VALLEY	STONE MOUNTAIN	ROUTE 6 BOX 493	N WILKESBORO	NC	28659
MOUNTAIN VIEW	BUNCOMBE	ROUTE 1	BLACK MOUNTAIN	NC	28711
MOUNTAIN VIEW	LIBERTY	ROUTE 7 BOX 439	LEXINGTON	NC	27292
MOUNTAIN VIEW	HAYWOOD	25 JAMES ST	CLYDE	NC	28721
MOUNTAIN VIEW	CAROLINA	DUNCAN HILL RD	HENDERSONVILLE	NC	28739
MOUNTAIN VIEW	CALDWELL	ROUTE 10 BOX 256	LENOIR	NC	28645
MOUNTAIN VIEW	SANDY RUN	ROUTE 2	BOSTIC	NC	28018
MOUNTAIN VIEW	SOUTH FORK	ROUTE 1 BOX 216 A	MAIDEN	NC	28650
MOUNTAIN VIEW	PILOT MOUNTAIN	ROUTE 3 BOX 367	KING	NC	27021
MOUNTAIN VIEW	MITCHELL	ROUTE 1	BAKERSVILLE	NC	28705
MOUNTAIN VIEW	YADKIN	ROUTE 2	HAMPTONVILLE	NC	27020
MOUNTAIN VIEW	TRUETT	ROUTE 1	ANDREWS	NC	28901
MOUNTAIN VIEW	SURRY		LONGAP	NC	27024
MOUNTAIN VIEW	STONE MOUNTAIN	P O BOX 47	HAYS	NC	28635
MOUNTAIN VIEW P	GREEN RIVER	ROUTE 2	MILL SPRING	NC	28756
MOUNTAIN VIEW R	GREEN RIVER	125 RIDGELAND DR	RUTHERFORDTON	NC	28139
MOUNTAIN VIEW #1	CATAWBA RIVER	ROUTE 1 ROAD # 1253	MORGANTON	NC	28655
MOUNTAIN VIEW #2	CATAWBA RIVER	ROUTE 1	MORGANTON	NC	28655
MOYOCK	CHOWAN		MOYOCK	NC	27958
MUD CREEK	CAROLINA	403 RUTLEDGE DR	HENDERSONVILLE	NC	28739
MULBERRY	CALDWELL	ROUTE 8 BOX 364	LENOIR	NC	28645
MULBERRY	MECKLENBURG	6450 TUCKASEEGEE RD	CHARLOTTE	NC	28214
MULL'S CHAPEL	SOUTH MOUNTAIN	ROUTE 1	CONNELLY SPGS	NC	28612
MULL'S GROVE	CATAWBA RIVER	ROUTE 6 BOX 312	MORGANTON	NC	28655

MULL'S MEMORIAL		KINGS MOUNTAIN	ROUTE 5	SHELBY	NC	28150
MULVALE		CALDWELL	ROUTE 10 BOX 409	LENOIR	NC	28645
MURFREESBORO		WEST CHOWAN	P O BOX 124	MURFREESBORO	NC	27855
MURPHY FIRST		TRUETT	P O BOX 7	MURPHY	NC	28906
MURPHY SECOND		TRUETT	REGAL ST	MURPHY	NC	28906
MURRAY MEMORIAL		WILMINGTON	ROUTE 6 BOX 206 A	WILMINGTON	NC	28401
MYERS PARK		GENERAL GROUP	BOX 6006	CHARLOTTE	NC	28207
MYRTLE GROVE		WILMINGTON	ROUTE 5 BOX 494	WILMINGTON	NC	28403
MYRTLE HEAD		DOCK	STAR ROUTE 2 BOX 24A	FREELAND	NC	28440
N BLACK MOUNTAIN		BUNCOMBE	ROUTE 1	BARNARDSVILLE	NC	28709
N WILKESBORO FIRST		BRUSHY MOUNTAIN	P O BOX 458	N WILKESBORO	NC	28659
N WILKESBORO SECOND		BRUSHY MOUNTAIN	P O BOX 1658	N WILKESBORO	NC	28659
NAGS HEAD		CHOWAN	BOX 302	NAGS HEAD	NC	27959
NAKINA WC		COLUMBUS	ROUTE 1	NAKINA	NC	28455
NALL MEMORIAL		MOUNT ZION	P O BOX 175	GRAHAM	NC	27253
NAPLES		CAROLINA	P O BOX 446	NAPLES	NC	28760
NASHVILLE		NORTH ROANOKE		NASHVILLE	NC	27856
NATAHALA MISSIONARY		TENNESSEE RIVER	STAR ROUTE	BRYSON CITY	NC	28713
NATIONAL AVE		ATLANTIC	P O BOX 891	NEW BERN	NC	28560
NATMORE		BLADEN		KELLY	NC	28448
NEBO FIRST		BLUE RIDGE	ROUTE 1 BOX 6	NEBO	NC	28761
NEEDMORE		ROWAN	ROUTE 1	WOODLEAF	NC	27054
NEEL ROAD		ROWAN	ROUTE 6 BOX 219	SALISBURY	NC	28144
NEILLS CREEK		LITTLE RIVER	ROUTE 3	ANGIER	NC	27501
NELSON'S CHAPEL		CALDWELL	ROUTE 8 BOX A219	LENOIR	NC	28645
NEUSE		NEUSE	W VERNON AVE	KINSTON	NC	28501
NEUSE RIVER		ATLANTIC	3702 OLD CHERRY POINT RD	NEW BERN	NC	28560
NEW BERN FIRST		ATLANTIC	P O BOX 1463	NEW BERN	NC	28560
NEW BETHANY		SOUTH YADKIN	ROUTE 6	STATESVILLE	NC	28677
NEW BETHEL		BURNT SWAMP	ROUTE 1	CLINTON	NC	28328
NEW BETHEL		KINGS MOUNTAIN	ROUTE 2	LAWNDALE	NC	28090
NEW BETHEL		CULLOM	ROUTE 1 BOX 205 1/2	HENDERSON	NC	27536
NEW BETHEL		SANDY RUN	ROUTE 1	FOREST CITY	NC	28043
NEW BETHEL		PILOT MOUNTAIN	ROUTE 1	TOBACCOVILLE	NC	27050
NEW BETHEL		SURRY	ROUTE 5 BOX 344	MT AIRY	NC	27030
NEW BETHEL J		RALEIGH	ROUTE 1 BOX 133	GARNER	NC	27529
NEW BETHEL R		RALEIGH	ROUTE 6 BOX 184	DURHAM	NC	27703
NEW BRIDGE		BUNCOMBE	199 ELKWOOD AVE	ASHEVILLE	NC	28804
NEW BRITTON		DOCK		FREELAND	NC	28440
NEW BUFFALO		KINGS MOUNTAIN	ROUTE 1	GROVER	NC	28073
NEW CAMP CREEK		KINGS MOUNTAIN	ROUTE 3 BOX 243	KINGS MOUNTAIN	NC	28086
NEW CENTER		BLADEN	ROUTE 1	BLADENBORO	NC	28320
NEW FRIENDSHIP		LIBERTY	4258 OLD LEXINGTON RD	WINSTON SALEM	NC	27107
NEW HEIGHTS		GASTON	P O BOX D	HIGH SHOALS	NC	28077
NEW HILL		RALEIGH	BOX 23	NEW HILL	NC	27562
NEW HOME		ANSON	ROUTE 1 BOX 173	PEACHLAND	NC	28133
NEW HOME		SANDHILLS	ROUTE 2	VASS	NC	28934
NEW HOPE		BRIER CREEK	ROUTE 1	MORAVIAN FALLS	NC	28654
NEW HOPE		BURNT SWAMP	ROUTE 1	BOLTON	NC	28423
NEW HOPE		BRUSHY MOUNTAIN	ROUTE 1	PURLEAR	NC	28665
NEW HOPE		ALLEGHANY		SCOTTVILLE	NC	28672
NEW HOPE		MECKLENBURG	7841 IDLEWILD RD	CHARLOTTE	NC	28212
NEW HOPE		KINGS MOUNTAIN	BOX 116	EARL	NC	28038
NEW HOPE		GASTON	2024 REDBUD DR	GASTONIA	NC	28052
NEW HOPE		COLUMBUS	ROUTE 5 BOX 37 AB	WHITEVILLE	NC	28472
NEW HOPE		EASTERN	ROUTE 1	TURKEY	NC	28393
NEW HOPE		CULLOM	BOX 111	KITTRELL	NC	27544
NEW HOPE		CALDWELL	ROUTE 6	LENOIR	NC	28645
NEW HOPE		CHEOAH	ROUTE 1	ROBBINSVILLE	NC	28771
NEW HOPE		SOUTH ROANOKE	ROUTE 1	WILSON	NC	27893
NEW HOPE		SOUTH FORK	ROUTE 4	NEWTON	NC	28658
NEW HOPE		RALEIGH	4301 LOUISBURG RD	RALEIGH	NC	27604
NEW HOPE		PEE DEE	ROUTE 2	ELLERBE	NC	27229
NEW HOPE		PILOT MOUNTAIN	4911 OLD RURAL HALL RD	WINSTON SALEM	NC	27105
NEW HOPE		PIEDMONT	1379 LEES CHAPEL RD	GREENSBORO	NC	27405
NEW HOPE		MOUNT ZION	BOX 4246	BURLINGTON	NC	27215
NEW HOPE		NEUSE	2401 PINK HILL RD	KINSTON	NC	28501
NEW HOPE		MONTGOMERY	ROUTE 1	STAR	NC	27356
NEW HOPE		NEW RIVER	ROUTE 2	BEULAVILLE	NC	28518
NEW HOPE		NEW FOUND	ROUTE 1 BOX 538	ASHEVILLE	NC	28804
NEW HOPE		UNION	ROUTE 2	MARSHVILLE	NC	28103
NEW HOPE		YADKIN	ROUTE 1 BOX 121	HAMPTONVILLE	NC	27020
NEW HOPE		WILMINGTON	ROUTE 4 BOX 283	LELAND	NC	28451
NEW HOPE		TRUETT	ROUTE 3	HAYESVILLE	NC	28904
NEW HOPE		TUCKASEIGEE	ROUTE 3	SYLVA	NC	28779
NEW HOPE		SOUTH YADKIN	ROUTE 4 BOX 270	STATESVILLE	NC	28677
NEW HOPE		SURRY	ROUTE 1	DOBSON	NC	27017
NEW HOPE	MS	NEW SOUTH RIVER	HIGHWAY 210 & MURCHISON	FAYETTEVILLE	NC	28301
NEW HOPE	WC	CABARRUS	1409 E 11TH ST	KANNAPOLIS	NC	28081
NEW HOPE CHAPEL	MS	SOUTH ROANOKE	SIMMONS STREET	WILLIAMSTON	NC	27892
NEW HOPEWELL		STONY FORK	STAR ROUTE	LENOIR	NC	28645
NEW LIBERTY		BUNCOMBE	OLIVETTE RD	ASHEVILLE	NC	28804
NEW LIFE		BRUNSWICK		FREELAND	NC	28440
NEW LIFE		GASTON	P O BOX 809	BELMONT	NC	28012
NEW LIFE		GASTON	527 N BUCKOAK ST	STANLEY	NC	28164
NEW LIFE		DOCK	ROUTE 3 BOX 19	TABOR CITY	NC	28463
NEW LIFE		NEUSE	P O BOX 634	GOLDSBORO	NC	27530
NEW LIFE		SURRY	ROUTE 6 BOX 383	MT AIRY	NC	27030
NEW LIFE	WC	YATES		DURHAM	NC	27712
NEW LIGHT		RALEIGH	ROUTE 1	WAKE FOREST	NC	27587
NEW LIGHT # 1		STONE MOUNTAIN	ROUTE 1	ROARING RIVER	NC	28669
NEW LONDON, FIRST		STANLY	P O BOX 202	NEW LONDON	NC	28127
NEW MARTIN'S CREEK		TRUETT	ROUTE 2	MURPHY	NC	28906
NEW MORGAN HILL		BUNCOMBE	ROUTE 2 BOX 276	CANDLER	NC	28715
NEW POINT		BURNT SWAMP	ROUTE 6 BOX 168	LUMBERTON	NC	28658
NEW PROSPECT		BRIER CREEK	ROUTE 11 BOX 258	STATESVILLE	NC	28677
NEW PROSPECT		KINGS MOUNTAIN	ROUTE 1	SHELBY	NC	28150
NEW RIVER		ALLEGHANY		SPARTA	NC	28675
NEW RIVER		ASHE	ROUTE 1 BOX 186	LAUREL SPRINGS	NC	28644
NEW RIVER		NEW RIVER	1310 HARGETT STREET	JACKSONVILLE	NC	28540
NEW SALEM		BUNCOMBE	BOX 421	SKYLAND	NC	28776
NEW SALEM		SANDY CREEK	ROUTE 1	PITTSBORO	NC	27312
NEW SALEM		UNION	ROUTE 6	MONROE	NC	28110
NEW SANDY CREEK		CULLOM	ROUTE 1 BOX 311-A	HENDERSON	NC	27536

NEW SAVANNAH	TUCKASEIGEE	ROUTE 2 BOX 310	SYLVA	NC	28779
NEWELL	MECKLENBURG	P O BOX 176	NEWELL	NC	27126
NEWFOUND	BUNCOMBE	ROUTE 4 BOX 495	ASHEVILLE	NC	28806
NEWLAND FIRST	AVERY		NEWLAND	NC	28657
NEWMANS CHAPEL	MACON	ROUTE 1	DILLARD	GA	30537
NEWPORT	ATLANTIC	P O DRAWER F	NEWPORT	NC	28570
NEWTON FIRST	THERON RANKIN	SIXTH AT NORTHWEST BLVD	NEWTON	NC	28658
NEWTON GROVE	JOHNSTON		NEWTON GROVE	NC	27366
NINEVAH	HAYWOOD	P O BOX 6	WAYNESVILLE	NC	28786
NOBLES CHAPEL	JOHNSTON	ROUTE 1	SIMS	NC	27880
NORLINA	CULLOM		NORLINA	NC	27563
NORMAN	PEE DEE	P O BOX 122	NORMAN	NC	28367
NORMANS GROVE	KINGS MOUNTAIN	BOX 293	FALLSTON	NC	28042
NORTH ALBEMARLE	STANLY	P O BOX 957	ALBEMARLE	NC	28001
NORTH BEAVER	ASHE	ROUTE 2	WEST JEFFERSON	NC	28694
NORTH BROOK	SOUTH FORK	ROUTE 1	CHERRYVILLE	NC	28021
NORTH CANTON	HAYWOOD	120 N CANTON RD	CANTON	NC	28716
NORTH CARY	RALEIGH	505 REEDY CREEK RD	CARY	NC	27511
NORTH CATAWBA	CALDWELL	ROUTE 3 BOX 282	LENOIR	NC	28645
NORTH CLINTON AVE	LITTLE RIVER	P O BOX 1243	DUNN	NC	28334
NORTH COVE	BLUE RIDGE	ROUTE 6 BOX 147	MARION	NC	28752
NORTH CROSS	GENERAL GROUP		MORGANTON	NC	28655
NORTH FORK	FRENCH BROAD	ROUTE 7	MARSHALL	NC	28753
NORTH GRAHAM	MOUNT ZION	P O BOX 492	GRAHAM	NC	27253
NORTH HAZELWOOD	HAYWOOD	P O BOX 112	HAZELWOOD	NC	28738
NORTH HENDERSON	CULLOM	1211 N GARNETT ST	HENDERSON	NC	27536
NORTH KANNAPOLIS	CABARRUS	P O BOX 151	KANNAPOLIS	NC	28081
NORTH LAUREL	CATAWBA RIVER	ROUTE 1 BOX 296 A	VALDESE	NC	28690
NORTH LAURINBURG	PEE DEE	517 LEE'S MILL RD	LAURINBURG	NC	28352
NORTH LEXINGTON	LIBERTY	110 W 9TH ST	LEXINGTON	NC	27292
NORTH LUMBERTON	ROBESON	CARTHAGE RD	LUMBERTON	NC	28358
NORTH MAIN ST	ROWAN	1501 N MAIN ST	SALISBURY	NC	28144
NORTH MAIN STREET	GASTON	108 LANIER ST	MT HOLLY	NC	28120
NORTH MORGANTON	CATAWBA RIVER	101 VIEW ST	MORGANTON	NC	28655
NORTH NEWTON	THERON RANKIN	316 WEST 21ST ST	NEWTON	NC	28658
NORTH OAK RIDGE	YADKIN	ROUTE 2	BOONVILLE	NC	27011
NORTH ROCKY MOUNT	NORTH ROANOKE	119 W RIDGE ST	ROCKY MOUNT	NC	27801
NORTH ROXBORO	BEULAH	P O BOX 3067	ROXBORO	NC	27573
NORTH SMITHFIELD	JOHNSTON	19 E DAIL ST	SMITHFIELD	NC	27577
NORTH STANLY	WC STANLY	ROUTE 3	NEW LONDON	NC	28127
NORTH STREET	RALEIGH	400 NORTH BOYLAN AVENUE	RALEIGH	NC	27603
NORTH TOXAWAY	TRANSYLVANIA	ROUTE 1	LAKE TOXAWAY	NC	28747
NORTH WADESBORO	ANSON	1211 N GREEN ST	WADESBORO	NC	28170
NORTH WARRENTON	CULLOM	P O BOX 343	WARRENTON	NC	27589
NORTHDALE	MECKLENBURG	8104 STATESVILLE RD	CHARLOTTE	NC	28213
NORTHEAST	PIEDMONT	ROUTE 1 BOX 438	MCLEANSVILLE	NC	27301
NORTHSIDE	BLADEN	P O BOX 266	BLADENBORO	NC	28320
NORTHSIDE	KINGS MOUNTAIN	ROUTE 7	SHELBY	NC	28150
NORTHSIDE	GASTON	1310 N NEW HOPE RD	GASTONIA	NC	28052
NORTHSIDE	PIEDMONT	1100 E CORNWALLIS DR	GREENSBORO	NC	27405
NORTHSIDE	MOUNT ZION	513 HOMEWOOD AVE	BURLINGTON	NC	27215
NORTHSIDE	MS BRUSHY MOUNTAIN	ODELL ST	N WILKESBORO	NC	28659
NORTHWEST	PILOT MOUNTAIN	407 PETREE RD	WINSTON SALEM	NC	27106
NORWOOD, FIRST	STANLY	BOX 535	NORWOOD	NC	28128
NOTLA	TRUETT	ROUTE 2	MURPHY	NC	28906
OAK CITY	SOUTH ROANOKE		OAK CITY	NC	27857
OAK DALE	ANSON	ROUTE 1 BOX 60	POLKTON	NC	28135
OAK DALE	MACON	ROUTE 3 BOX 674	FRANKLIN	NC	28734
OAK DALE	COLUMBUS	ROUTE 1	WHITEVILLE	NC	28472
OAK FOREST	CAROLINA	ROUTE 3 BOX 151	FLETCHER	NC	28732
OAK GROVE	BRIER CREEK	ROUTE 3	HAMPTONVILLE	NC	27020
OAK GROVE	BRUNSWICK	ROUTE 2 BOX 367	SUPPLY	NC	28462
OAK GROVE	BRUSHY MOUNTAIN	ROUTE 1	MILLERS CREEK	NC	28651
OAK GROVE	BURNT SWAMP	ROUTE 3 BOX 281	LAURINBURG	NC	28352
OAK GROVE	AVERY	P O BOX 112	NEWLAND	NC	28657
OAK GROVE	MACON	ROUTE 4	FRANKLIN	NC	28734
OAK GROVE	KINGS MOUNTAIN	ROUTE 3 BOX 331	KINGS MOUNTAIN	NC	28086
OAK GROVE	MECKLENBURG	3030 CORONET WAY	CHARLOTTE	NC	28208
OAK GROVE	LITTLE RIVER	ROUTE 2	ANGIER	NC	27501
OAK GROVE	GASTON	ROUTE 3 DELLINGER RD	CHERRYVILLE	NC	28021
OAK GROVE	HAYWOOD	ROUTE 2	CLYDE	NC	28721
OAK GROVE	FRENCH BROAD	ROUTE 3 BOX 234	WEAVERVILLE	NC	28787
OAK GROVE	ELKIN	ROUTE 2	N WILKESBORO	NC	28659
OAK GROVE	CHOWAN	ROUTE 1	ROPER	NC	27970
OAK GROVE	DAN VALLEY	ROUTE 5 BOX 478	REIDSVILLE	NC	27320
OAK GROVE	CENTRAL	ROUTE 1	JAMESTOWN	NC	27282
OAK GROVE	CATAWBA RIVER	ROUTE 2	NEBO	NC	28761
OAK GROVE	CALDWELL	ROUTE 3 BOX 407	GRANITE FALLS	NC	28630
OAK GROVE	SOUTH FORK	ROUTE 2 BOX 838	LINCOLNTON	NC	28092
OAK GROVE	ROBESON	ROUTE 4 BOX 451	LUMBERTON	NC	28358
OAK GROVE	RALEIGH	ROUTE 3	WAKE FOREST	NC	27587
OAK GROVE	PILOT MOUNTAIN	ROUTE 1 BOX 166	MADISON	NC	27025
OAK GROVE	MOUNT ZION	ROUTE 2 BOX 214	MEBANE	NC	27302
OAK GROVE	WILMINGTON	7990 MARKET STREET	WILMINGTON	NC	28405
OAK GROVE	WEST CHOWAN	ROUTE 1	AULANDER	NC	27805
OAK GROVE	UNION	ROUTE 1 BOX 165	WAXHAW	NC	28173
OAK GROVE	TRANSYLVANIA	ROUTE 1	LAKE TOXAWAY	NC	28747
OAK GROVE	THREE FORKS	BOX 2480	BOONE	NC	28607
OAK GROVE	SURRY	ROUTE 6 BOX 393	MT AIRY	NC	27030
OAK GROVE	STANLY	1002 WISCASSETT ST	ALBEMARLE	NC	28001
OAK GROVE MA	TRUETT	ROUTE 1 BOX 83	MARBLE	NC	28905
OAK GROVE MU	TRUETT	ROUTE 4	MURPHY	NC	28906
OAK HILL	ASHE	ROUTE 2	LANSING	NC	28643
OAK HILL	FRENCH BROAD	ROUTE 1	MARSHALL	NC	28753
OAK ISLAND	BRUNSWICK	P O BOX 188	LONG BEACH	NC	28461
OAK LEVEL	NORTH ROANOKE	ROUTE 5 BOX 163	ROCKY MOUNT	NC	27801
OAK RIDGE	CABARRUS	370 FLOWES ST RD	CONCORD	NC	28025
OAK RIDGE	GREEN RIVER	ROUTE 3	RUTHERFORDTON	NC	28139
OAK RIDGE	FRENCH BROAD	ROUTE 1	ALEXANDER	NC	28701
OAK RIDGE	SOUTH MOUNTAIN	ROUTE 2 BOX 1040	CONNELLY SPGS	NC	28612
OAK RIDGE	RALEIGH	ROUTE 1	KITTRELL	NC	27544
OAK RIDGE	PEE DEE	ROUTE 1 BOX 513 C	HAMLET	NC	28345
OAK RIDGE	PILOT MOUNTAIN	ROUTE 1 BOX 62	SANDY RIDGE	NC	27046
OAK SPRINGS	GREEN RIVER	ROUTE 2	RUTHERFORDTON	NC	28139

OAK VIEW	KINGS MOUNTAIN	ROUTE 1 BOX 331	KINGS MOUNTAIN	NC	28086
OAK VIEW	CENTRAL	810 OAK VIEW RD	HIGH POINT	NC	27260
OAK VIEW	NORTH ROANOKE	BOX 368 ARLINGTON ST EXT	ROCKY MOUNT	NC	27801
OAKBORO	STANLY	P O BOX 93	OAKBORO	NC	28127
OAKDALE	SOUTH YADKIN	ROUTE 1 BOX 3	STATESVILLE	NC	28677
OAKDALE	ROWAN	213 CHARLES ST	SPENCER	NC	28159
OAKDALE	ROBESON	ROUTE 1 BOX 237	FAIRMONT	NC	28340
OAKDALE	NORTH ROANOKE	BOX 254 TARBORO HWY	ROCKY MOUNT	NC	27801
OAKDALE	MS MECKLENBURG	6420 PLEASANT GROVE RD	CHARLOTTE	NC	28216
OAKHILL MEMORIAL	LIBERTY	P O BOX 1092	THOMASVILLE	NC	27360
OAKHURST	MECKLENBURG	5037 MONROE RD	CHARLOTTE	NC	28209
OAKHURST	LIBERTY	P O BOX 1286	LEXINGTON	NC	27292
OAKHURST	RANDOLPH	2225 S FAYETTEVILLE ST	ASHEBORO	NC	27203
OAKLAND	UNION	P O BOX 495	MONROE	NC	28110
OAKLAND HEIGHTS	ROWAN	NEWSOME RD	SALISBURY	NC	28144
OAKLAWN	PILOT MOUNTAIN	3529 KERNERSVILLE RD	WINSTON SALEM	NC	27107
OAKLEY	BUNCOMBE	70 FAIRVIEW AVE	ASHEVILLE	NC	28803
OAKLEY	SANDY CREEK	ROUTE 2 BOX 233	SILER CITY	NC	27344
OAKMONT	SOUTH ROANOKE	P O BOX 2532	GREENVILLE	NC	27834
OAKTON	ROBESON	ROUTE 2	FAIRMONT	NC	28340
OAKVIEW	TRUETT	ROUTE 1	HAYESVILLE	NC	28904
OAKWOOD PARK	RANDOLPH	1806 CRESCENT DR	ASHEBORO	NC	27203
OAKWOODS	BRUSHY MOUNTAIN	ROUTE 4	WILKESBORO	NC	28697
OBIDS	ASHE	ROUTE 2	WEST JEFFERSON	NC	28694
OCEAN VIEW	BRUNSWICK	ROUTE 1 BOX 58	SHALLOTTE	NC	28459
OCHRE HILL	TUCKASEIGEE	ROUTE 1	SYLVA	NC	28779
ODELL	CABARRUS	ROUTE 2 BOX 821	CONCORD	NC	28025
OGDEN	WILMINGTON	7121 MARKET ST	WILMINGTON	NC	28405
OGREETA	TRUETT	ROUTE 5	MURPHY	NC	28906
OLD BULL CREEK	NEW FOUND	ROUTE 2	MARSHALL	NC	28753
OLD FIELDS	ASHE		FLEETWOOD	NC	28626
OLD FORT FIRST	BLUE RIDGE	P O BOX 10	OLD FORT	NC	28762
OLD LEA BETHEL	BEULAH	ROUTE 1	LEASBURG	NC	27291
OLD SAVANNAH	TUCKASEIGEE	BOX 493	SYLVA	NC	28779
OLD SHALLOTTE	BRUNSWICK	STAR ROUTE 1	SHALLOTTE	NC	28459
OLD SHOOTING CREEK	TRUETT	ROUTE 3	HAYESVILLE	NC	28904
OLD TOWN	PILOT MOUNTAIN	4396 SHATTALON DR	WINSTON SALEM	NC	27106
OLD TOXAWAY	TRANSYLVANIA	NO ADDRESS AVAILABLE	LAKE TOXOWAY	NC	28747
OLIVE BRANCH	BEULAH	ROUTE 2	ROXBORO	NC	27573
OLIVE BRANCH	YATES	123 OLIVE BRANCH RD	DURHAM	NC	27703
OLIVE BRANCH	UNION	ROUTE 3	MARSHVILLE	NC	28103
OLIVE CHAPEL	RALEIGH	ROUTE 3 BOX 297	APEX	NC	27502
OLIVE GROVE	FLAT RIVER	ROUTE 2 BOX 465	CREEDMOOR	NC	27522
OLIVE GROVE	SOUTH MOUNTAIN	ROUTE 1	CASAR	NC	28020
OLIVE GROVE	PILOT MOUNTAIN	ROUTE 1	PINNACLE	NC	27043
OLIVERS GROVE	JOHNSTON	ROUTE 3	FOUR OAKS	NC	27524
OLIVET	SOUTH FORK		LONG ISLAND	NC	28648
OLIVET	WILMINGTON	138 GLENDALE DR	WILMINGTON	NC	28405
OLYPHIC	DOCK	ROUTE 3	TABOR CITY	NC	28463
ORIENTAL, FIRST	ATLANTIC	P O BOX 310	ORIENTAL	NC	28571
ORION	ASHE		JEFFERSON	NC	28640
ORRUM, FIRST	ROBESON		ORRUM	NC	28369
OSBORNE	DAN VALLEY	BOX 1418 NEW FAGGE ROAD	EDEN	NC	27288
OSBORNE MEMORIAL	ALLEGHANY	ROUTE 3	SPARTA	NC	28675
OSSIPEE	MOUNT ZION	ROUTE 1	ELON COLLEGE	NC	27244
OSTWALT	SOUTH YADKIN	ROUTE 1	TROUTMAN	NC	28166
OTEEN	BUNCOMBE	P O BOX 9128	ASHEVILLE	NC	28805
OWL CREEK	TRUETT	ROUTE 3	MURPHY	NC	28906
OXFORD	FLAT RIVER	P O BOX 398	OXFORD	NC	27565
OXFORD	THERON RANKIN	ROUTE 4 BOX 244	CONOVER	NC	28613
OXFORD MEMORIAL	ALEXANDER	ROUTE 2	TAYLORSVILLE	NC	28681
PACOLET	CAROLINA	P O BOX 1342	LYNN	NC	28750
PACOLET HILLS	POLK	ROUTE 1	LANDRUM	SC	29356
PACTOLUS	SOUTH ROANOKE	-	WASHINGTON	NC	27889
PAGE ROAD	YATES	ROUTE 4 BOX 327	DURHAM	NC	27703
PAINT FORK	BUNCOMBE	ROUTE 1	BARNARDSVILLE	NC	28709
PAINT FORK	FRENCH BROAD	ROUTE 2	MARS HILL	NC	28754
PAINT GAP	FRENCH BROAD	ROUTE 2	MARS HILL	NC	28754
PALMERVILLE	STANLY	ROUTE 2	NEW LONDON	NC	28127
PALMYRA	DOCK	ROUTE 4	WHITEVILLE	NC	28472
PAMLICO	SOUTH ROANOKE	ROUTE 2 BOX 298A-1	BELHAVEN	NC	27810
PANTHER CREEK	HAYWOOD	ROUTE 3	CLYDE	NC	28721
PANTHER CREEK	CHEOAH	STAR ROUTE BOX 129	BRYSON CITY	NC	28713
PANTHER CREEK	RANDOLPH	ROUTE 4	ASHEBORO	NC	27203
PARK	NORTH ROANOKE	1136 VIRGINIA AVE	ROANOKE RAPIDS	NC	27870
PARK PLACE	LIBERTY	400 FIFE ST	THOMASVILLE	NC	27360
PARK ROAD	GENERAL GROUP	3900 PARK RD	CHARLOTTE	NC	28209
PARK VIEW	YATES	2500 ACADIA ST	DURHAM	NC	27704
PARKER MEMORIAL	STANLY	ROUTE 1	RICHFIELD	NC	28137
PARKER'S CHAPEL	BLUE RIDGE	ROUTE 1	MARION	NC	28752
PARKERSBURG	NEW SOUTH RIVER	ROUTE 2 BOX 39	GARLAND	NC	28441
PARKTON	ROBESON	BOX 247	PARKTON	NC	28371
PARKVIEW	ATLANTIC	4814 ARENDELL STREET	MOREHEAD CITY	NC	28557
PARKWAY	PILOT MOUNTAIN	1170 W CLEMMONSVILLE RD	WINSTON SALEM	NC	27107
PARKWAY	PIEDMONT	1411 BENJAMIN PARKWAY	GREENSBORO	NC	27408
PARKWOOD	CABARRUS	1069 CENTRAL DR	CONCORD	NC	28025
PARKWOOD	GASTON	1729 E GARRISON BLVD	GASTONIA	NC	28052
PARKWOOD	CENTRAL	ROUTE 1 BOX 319	HIGH POINT	NC	27260
PARKWOOD	NORTH ROANOKE	HUNTER HILL RD	ROCKY MOUNT	NC	27801
PARKWOOD	YATES	1515 CLERMONT RD	DURHAM	NC	27707
PARRISH MEMORIAL	JOHNSTON	BOX 99	PINE LEVEL	NC	27568
PATTERSON GROVE	KINGS MOUNTAIN	ROUTE 1 BOX 46	KINGS MOUNTAIN	NC	28086
PATTERSON SPRINGS	KINGS MOUNTAIN	ROUTE 1	GROVER	NC	28073
PAUL'S CREEK	SURRY	ROUTE 1	CANA	VA	24317
PAUL'S CROSSING	STANLY	ROUTE 1	RICHFIELD	NC	28137
PAULINE	JOHNSTON	ROUTE 1	FOUR OAKS	NC	27524
PAYNES CHAPEL	NEW FOUND	ROUTE 5	MARSHALL	NC	28753
PEA RIDGE	POLK	ROUTE 1	MILL SPRING	NC	28756
PEACE HAVEN	PILOT MOUNTAIN	1501 PEACE HAVEN RD	WINSTON SALEM	NC	27104
PEACE MEMORIAL	BRUNSWICK	ROUTE 1 BOX 176	WINNABOW	NC	28479
PEACE'S CHAPEL	FLAT RIVER	ROUTE 3 BOX 333 H	OXFORD	NC	27565
PEACH STREET	KINGS MOUNTAIN	120 PEACH ST	SHELBY	NC	28150
PEACHLAND	ANSON	BOX 156	PEACHLAND	NC	28133
PEACHTREE	TRUETT	ROUTE 1 BOX 270	MURPHY	NC	28906

PEACHTREE	TAR RIVER	ROUTE 2	SPRING HOPE	NC	27882
PEAK VALLEY	ASHE		CRESTON	NC	28615
PEARCE	TAR RIVER	ROUTE 3	ZEBULON	NC	27597
PEARL	SOUTH FORK	ROUTE 1	IRON STATION	NC	28080
PEE DEE	PEE DEE		ROCKINGHAM	NC	28379
PEE DEE CHAPEL	BURNT SWAMP	ROUTE 1 BOX 264	CLIO	SC	29525
PEEK'S CHAPEL	FRENCH BROAD	ROUTE 2 BOX 178	MARSHALL	NC	28753
PELETIER	ATLANTIC	STAR ROUTE BOX 35	SWANSBORO	NC	28584
PEMBROKE FIRST	BURNT SWAMP	P O BOX 956	PEMBROKE	NC	28372
PENDERLEA	WILMINGTON	ROUTE 1 BOX 444 B	WILLARD	NC	28478
PENDERS CHAPEL	SOUTH ROANOKE	ROUTE 3 BOX 174E	TARBORO	NC	27886
PENELOPE	THERON RANKIN	3310 MAIN AVE, NW	HICKORY	NC	28601
PENIEL	POLK	ROUTE 1 BOX 42	TRYON	NC	28782
PENN MEMORIAL	DAN VALLEY	P O BOX 1146	REIDSVILLE	NC	27320
PENNSYLVANIA AVE	CABARRUS	3006 PENNSYLVANIA AVE	CONCORD	NC	28025
PEPPER'S CREEK	BLUE RIDGE	249 BALDWIN AVE	MARION	NC	28752
PERKINSVILLE	THREE FORKS	ROUTE 2 BOX 7	BOONE	NC	28607
PERRYS CHAPEL	TAR RIVER	ROUTE 2	FRANKLINTON	NC	28525
PETERS CREEK	PILOT MOUNTAIN	ROUTE 5	STUART	VA	24171
PETERS CREEK	NEW SOUTH RIVER	ROUTE 1 BOX 127	ROSEBORO	NC	28382
PFAFFTOWN	PILOT MOUNTAIN	P O BOX 27 TRANSOU RD	PFAFFTOWN	NC	53270
PHANIELS	CABARRUS	ROUTE 2 BOX 234	ROCKWELL	NC	28138
PHILADELPHIA	SOUTH MOUNTAIN	ROUTE 1 BOX 288	CONNELLY SPGS	NC	28612
PHILADELPHIA	UNION	ROUTE 1	MARSHVILLE	NC	28103
PHILADELPHIA	TAR RIVER	ROUTE 4 BOX 222	NASHVILLE	NC	27856
PHILADELPHIA	STANLY	ROUTE 2	STANFIELD	NC	28163
PHOENIX	ASHE	ROUTE 3	LANSING	NC	28643
PIEDMONT	KINGS MOUNTAIN	C/O 104 A CENTER STREET	KINGS MOUNTAIN	NC	28086
PIEDMONT	GREEN RIVER	P O BOX 207	RUTHERFORDTON	NC	28139
PIKEVILLE FIRST	NEUSE	P O BOX 433	PIKEVILLE	NC	27863
PILGRIM	BRUSHY MOUNTAIN	ROUTE 1	WILKESBORO	NC	28697
PILGRIM	ALEXANDER	ROUTE 1	HIDDENITE	NC	28636
PILGRIM	AVERY	ROUTE 1 BOX 86A	ELK PARK	NC	28622
PILGRIM	SANDY RUN	BOX 245	ELLENBORO	NC	28040
PILOT	RALEIGH	1012 N BLOUNT ST	RALEIGH	NC	27604
PILOT	TAR RIVER	ROUTE 2	ZEBULON	NC	27597
PILOT MOUNTAIN	ASHE	ROUTE 1 BOX 15A	TODD	NC	28684
PILOT MOUNTAIN FIRST	PILOT MOUNTAIN	P O BOX 484	PILOT MOUNTAIN	NC	27041
PILOT VIEW	CENTRAL	ROUTE 5 BOX 315-A	HIGH POINT	NC	27263
PINE BRANCH	MITCHELL	ROUTE 2	SPRUCE PINE	NC	28777
PINE BURR PARK	BUNCOMBE	389 WEAVERVILLE HWY	ASHEVILLE	NC	28804
PINE CREEK	TUCKASEIGEE	ROUTE 66 BOX 155	CULLOWHEE	NC	28723
PINE FOREST	BUNCOMBE	-	WEAVERVILLE	NC	28787
PINE FORK	ALLEGHANY		LAUREL SPRINGS	NC	28644
PINE GROVE	CABARRUS	ROUTE 6 BOX 132	CONCORD	NC	28025
PINE GROVE	MACON	ROUTE 5	FRANKLIN	NC	28734
PINE GROVE	SANDHILLS	ROUTE 1	EAGLE SPRINGS	NC	27242
PINE GROVE	PEE DEE	907 AIRPORT RD	ROCKINGHAM	NC	28379
PINE GROVE	TRUETT	ROUTE 2	HAYESVILLE	NC	28904
PINE LEVEL	JOHNSTON		PINE LEVEL	NC	27568
PINE LOG	TRUETT		BRASSTOWN	NC	28902
PINE MOUNTAIN	ASHE	ROUTE 1	TODD	NC	28684
PINE RIDGE	ROWAN	ROUTE 2	CHINA GROVE	NC	28023
PINE RIDGE	TAR RIVER	ROUTE 2	ZEBULON	NC	27597
PINE RIDGE	SURRY	ROUTE 6 BOX 367	MT AIRY	NC	27030
PINE SWAMP	ASHE	ROUTE 2	FLEETWOOD	NC	28626
PINE VALLEY	WILMINGTON	3940 SHIPYARD BLVD	WILMINGTON	NC	28403
PINE VIEW	STONE MOUNTAIN	ROUTE 1	N WILKESBORO	NC	28659
PINECROFT	PIEDMONT	2022 W VANDALIA RD	GREENSBORO	NC	27407
PINEOLA	AVERY		PINEOLA	NC	28622
PINETOPS	SOUTH ROANOKE	P O BOX 34	PINETOPS	NC	27864
PINETOWN	SOUTH ROANOKE	ROUTE	PINETOPS	NC	27808
PINEVIEW	NEUSE	P O BOX 1614	GOLDSBORO	NC	27530
PINEVIEW	WILMINGTON	ROUTE 1 BOX 2308	CASTLE HAYNE	NC	28429
PINEVILLE RD	MECKLENBURG	P O BOX 248	PINEVILLE	NC	28134
PINEY FOREST	COLUMBUS	ROUTE 3	CHADBOURN	NC	28431
PINEY GREEN	NEW SOUTH RIVER	ROUTE 1	SALEMBURG	NC	28385
PINEY GROVE	BURNT SWAMP	ROUTE 1	FAIRMONT	NC	28340
PINEY GROVE	CALDWELL	229 PINEY GROVE CIR	LENOIR	NC	28645
PINEY GROVE	BLUE RIDGE	ROUTE 1	OLD FORT	NC	28762
PINEY GROVE	ATLANTIC	ROUTE 1 BOX 212	POLLOCKSVILLE	NC	28573
PINEY GROVE	FRENCH BROAD	ROUTE 1	MARSHALL	NC	28753
PINEY GROVE	EASTERN	ROUTE 2	FAISON	NC	28341
PINEY GROVE	CHEROKEE	NO ADDRESS AVAILABLE			
PINEY GROVE	SOUTH FORK	ROUTE 2 BOX 595	NEWTON	NC	28658
PINEY GROVE	SOUTH ROANOKE	ROUTE 1 BOX 256	WILLIAMSTON	NC	27892
PINEY GROVE	RALEIGH	ROUTE 1 BOX 58	FUQUAY VARINA	NC	27526
PINEY GROVE	NEW RIVER	ROUTE 2 BOX 50	SWANSBORO	NC	28584
PINEY GROVE	SURRY	ROUTE 8 BOX 102	MT AIRY	NC	27030
PINEY GROVE CL	LITTLE RIVER	ROUTE 3 BOX 455	RALEIGH	NC	27603
PINEY KNOB	GREEN RIVER	ROUTE 3	RUTHERFORDTON	NC	28139
PINEY MOUNTAIN	FRENCH BROAD	ROUTE 2	WEAVERVILLE	NC	28787
PINEY MOUNTAIN	SANDY RUN	ROUTE 2	ELLENBORO	NC	28040
PINEYWOOD	SANDHILLS	ROUTE 1	CAMERON	NC	28326
PINKNEY	JOHNSTON	ROUTE 2	FREMONT	NC	27830
PINNACLE	PILOT MOUNTAIN	P O BOX 126	PINNACLE	NC	27043
PINNACLE VIEW	NEW FOUND	ROUTE 1	LEICESTER	NC	28748
PINNACLE VIEW	SURRY	ROUTE 2	PINNACLE	NC	27043
PISGAH	CALDWELL	ROUTE 13 BOX 73	LENOIR	NC	28645
PISGAH	JOHNSTON	ROUTE 1 BOX 295	SMITHFIELD	NC	27577
PISGAH	SOUTH MOUNTAIN	ROUTE 1	CASAR	NC	28020
PISGAH FOREST	TRANSYLVANIA	BOX 144	PISGAH FOREST	NC	28768
PITTMAN GROVE	NEW SOUTH RIVER	ROUTE 2 BOX 155-B	RAEFORD	NC	28376
PITTS	CABARRUS	ROUTE 1 BOX 321	HARRISBURG	NC	28075
PITTSBORO	SANDY CREEK	BOX 696	PITTSBORO	NC	27312
PLAIN VIEW	GENERAL GROUP	1508 20TH ST	GREENSBORO	NC	27405
PLAINS VIEW	KINGS MOUNTAIN	ROUTE 2	LAWNDALE	NC	28090
PLAINVIEW	GASTON	ROUTE 1	DALLAS	NC	28034
PLAINVIEW	SANDY RUN	ROUTE 1 BOX 2	ELLENBORO	NC	28040
PLAINVIEW	YATES	ROUTE 5 BOX 698	DURHAM	NC	27704
PLAZA	MECKLENBURG	3321 THE PLAZA	CHARLOTTE	NC	28205
PLAZA ROAD	MECKLENBURG	2740 NEWL-HICK GRV RD	CHARLOTTE	NC	28215
PLEASANT BALSAM	HAYWOOD	ROUTE 1	WAYNESVILLE	NC	28786
PLEASANT BRANCH	ASHE		GRASSY CREEK	NC	28631

PLEASANT CHAPEL		ASHE	ROUTE 1 BOX 126	LANSING	NC	2864
PLEASANT GAP		YANCEY	ROUTE 2	GREEN MOUNTAIN	NC	2874
PLEASANT GARDEN		PIEDMONT	P O BOX 157	PLEASANT GARDEN	NC	2731
PLEASANT GARDENS		BLUE RIDGE	ROUTE 4 BOX 635	MARION	NC	2875
PLEASANT GROVE		BRUSHY MOUNTAIN	C/O ROUTE 3 BOX 90/HAMBY	WILKESBORO	NC	2869
PLEASANT GROVE		ANSON	ROUTE 2	WADESBORO	NC	2817
PLEASANT GROVE		KINGS MOUNTAIN	ROUTE 5 BOX 343-B	SHELBY	NC	2815
PLEASANT GROVE		JOHNSTON	ROUTE 1 BOX 214	WILLOW SPRINGS	NC	2759
PLEASANT GROVE		FLAT RIVER	ROUTE 1	CREEDMOOR	NC	2752
PLEASANT GROVE		ELKIN	ROUTE 2 BOX 81	RONDA	NC	2867
PLEASANT GROVE		CAROLINA	ROUTE 4 BOX 184	HENDERSONVILLE	NC	2873
PLEASANT GROVE		SOUTH MOUNTAIN	ROUTE 4 BOX 318	MORGANTON	NC	2865
PLEASANT GROVE		RALEIGH	ROUTE 3 BOX 168	FUQUAY VARINA	NC	2752
PLEASANT GROVE		ROCKY FACE	ROUTE 2 BOX 161	STONY POINT	NC	2867
PLEASANT GROVE		PIEDMONT	P O BOX 7088	GREENSBORO	NC	2740
PLEASANT GROVE		PEE DEE	ROUTE 1	ROCKINGHAM	NC	2837
PLEASANT GROVE		MONTGOMERY	ROUTE 3	MT GILEAD	NC	2730
PLEASANT GROVE		NEW SOUTH RIVER	ROUTE 2	FAYETTEVILLE	NC	2830
PLEASANT GROVE		YANCEY	ROUTE 2	GREEN MOUNTAIN	NC	2874
PLEASANT GROVE		WEST CHOWAN	ROUTE 1 BOX 39	AULANDER	NC	2780
PLEASANT GROVE		THREE FORKS	ROUTE 1 BOX 191	ZIONVILLE	NC	2869
PLEASANT GROVE		TAR RIVER	ROUTE 2 BOX 55	NASHVILLE	NC	2785
PLEASANT GROVE		STANLY	ROUTE 2 BOX 321	OAKBORO	NC	2812
PLEASANT GROVE	P	GREEN RIVER	ROUTE 5	RUTHERFORDTON	NC	2813
PLEASANT GROVE	R	GREEN RIVER	ROUTE 3	RUTHERFORDTON	NC	2813
PLEASANT HILL		BUNCOMBE	ROUTE 1 AIKEN RD	ASHEVILLE	NC	2880
PLEASANT HILL		ALEXANDER	ROUTE 5	TAYLORSVILLE	NC	2868
PLEASANT HILL		AVERY	ROUTE 1 BOX 103	NEWLAND	NC	2865
PLEASANT HILL		MACON	ROUTE 2	FRANKLIN	NC	2873
PLEASANT HILL		KINGS MOUNTAIN	ROUTE 1	GROVER	NC	2807
PLEASANT HILL		GREEN RIVER	ROUTE 5 BOX 469	RUTHERFORDTON	NC	2813
PLEASANT HILL		COLUMBUS	ROUTE 5 BOX 59	WHITEVILLE	NC	2847
PLEASANT HILL		ELKIN	626 PLEASANT HILL DR	ELKIN	NC	2862
PLEASANT HILL		CAROLINA	ROUTE 3	HENDERSONVILLE	NC	2873
PLEASANT HILL		CATAWBA RIVER	ROUTE 11 BOX 439	MORGANTON	NC	2865
PLEASANT HILL		SANDY CREEK	ROUTE 3	PITTSBORO	NC	2731
PLEASANT HILL		SANDHILLS	ROUTE 3	CARTHAGE	NC	2832
PLEASANT HILL		PEE DEE	ROUTE 2 BOX 147	ELLERBE	NC	2833
PLEASANT HILL		UNION	ROUTE 2 BOX 173-B	MARSHVILLE	NC	2810
PLEASANT HILL		TRUETT		FARNER	TN	3733
PLEASANT HOME		BRUSHY MOUNTAIN	ROUTE 1	MILLERS CREEK	NC	2865
PLEASANT HOME		ASHE	ROUTE 1 BOX 154	GRASSY CREEK	NC	2863
PLEASANT HOME		ELKIN	ROUTE 1	ROARING RIVER	NC	2866
PLEASANT HOPE		SOUTH ROANOKE	ROUTE 3	ELM CITY	NC	2782
PLEASANT HOPE		ROBESON	C/O DURHAM LEE, ROUTE 3	FAIRMONT	NC	2834
PLEASANT MEMORY		LITTLE RIVER	ROUTE 1	COATS	NC	2752
PLEASANT PINES		UNION	ROUTE 3	WAXHAW	NC	2817
PLEASANT PLAINS		MECKLENBURG	3320 PLEASANT PLAINS RD	MATTHEWS	NC	2810
PLEASANT PLAINS		COLUMBUS	ROUTE 4	WHITEVILLE	NC	2847
PLEASANT RIDGE		KINGS MOUNTAIN	ROUTE 3	SHELBY	NC	2815
PLEASANT RIDGE		ELKIN	P O BOX 97	STATE ROAD	NC	2867
PLEASANT RIDGE		CATAWBA RIVER	ROUTE 8 BOX 629	MORGANTON	NC	2865
PLEASANT RIDGE		RALEIGH	1428 CAROLINA PINES AVE	RALEIGH	NC	2760
PLEASANT UNION		NEW SOUTH RIVER	ROUTE 2	AUTRYVILLE	NC	2831
PLEASANT VALLEY		AVERY	P O BOX 253	ELK PARK	NC	2862
PLEASANT VALLEY		ASHE	ROUTE 1 BOX 42	GRASSY CREEK	NC	2863
PLEASANT VALLEY		YANCEY	ROUTE 3	BURNSVILLE	NC	2871
PLEASANT VALLEY		TRUETT	ROUTE 1	MURPHY	NC	2890
PLEASANT VIEW		BURNT SWAMP	ROUTE 1 BOX 42	FAIRMONT	NC	2934
PLEASANT VIEW		BRIER CREEK	ROUTE 1	HARMONY	NC	2863
PLEASANT VIEW		ELKIN	ROUTE 1	STATE ROAD	NC	2867
PLEASANT VIEW		CATAWBA RIVER	ROUTE 9 BOX 252	MORGANTON	NC	2865
PLEASANT VIEW		PILOT MOUNTAIN	PLEASANT VIEW DR	WINSTON SALEM	NC	2710
PLEASANT VIEW		SURRY	915 WESTOVER DR	MT AIRY	NC	2703
PLYLER		STANLY	ROUTE 3	ALBEMARLE	NC	2800
PLYMOUTH FIRST		SOUTH ROANOKE	P O BOX 400	PLYMOUTH	NC	2796
POLE CREEK		BUNCOMBE	ROUTE 5 BOX 556	CANDLER	NC	2871
POLEY BRIDGE		DOCK		NAKINA	NC	2845
POLKTON		ANSON	P O BOX 6	POLKTON	NC	2813
POLKVILLE		KINGS MOUNTAIN	BOX 255	POLKVILLE	NC	2813
POLLOCKSVILLE		ATLANTIC	P O BOX 195	POLLOCKSVILLE	NC	2857
POOVEY'S CHAPEL		CALDWELL	ROUTE 1 BOX 313	HUDSON	NC	2863
POOVEY'S GROVE		CALDWELL	ROUTE 3 BOX 159	GRANITE FALLS	NC	2863
POPLAR BRANCH		CHOWAN		GRANDY	NC	2793
POPLAR CREEK		FLAT RIVER	ROUTE 3	HENDERSON	NC	2753
POPLAR GROVE		CABARRUS	274 POPLAR TENT RD	CONCORD	NC	2802
POPLAR GROVE		EASTERN	ROUTE 1 BOX 77 1/2	FAISON	NC	2834
POPLAR GROVE		THREE FORKS	ROUTE 3	BOONE	NC	2860
POPLAR SPRINGS		ALEXANDER	ROUTE 4 BOX 174-A	TAYLORSVILLE	NC	2868
POPLAR SPRINGS		KINGS MOUNTAIN	ROUTE 2	SHELBY	NC	2815
POPLAR SPRINGS		ELKIN	ROUTE 2 BOX 149	STATE ROAD	NC	2867
POPLAR SPRINGS		TAR RIVER	ROUTE 2	ZEBULON	NC	2759
POPLIN GROVE		STANLY	ROUTE 3 BOX 947	ALBEMARLE	NC	2800
PORE'S FORD		SANDY RUN	ROUTE 4 BOX 169	RUTHERFORDTON	NC	2813
PORTER		STANLY	ROUTE 2	NORWOOD	NC	2812
PORTER SWAMP		COLUMBUS	P O BOX 198	CERRO GORDO	NC	2843
POSTON		EASTERN	ROUTE 3	WALLACE	NC	2846
POTECASI		WEST CHOWAN		POTECASI	NC	2786
POWDERMILL		AVERY	ROUTE 1	NEWLAND	NC	2865
POWELLS POINT		CHOWAN	STAR ROUTE BOX 55	POWELLS POINT	NC	2796
POWELLSVILLE		WEST CHOWAN	P O BOX 5	POWELLSVILLE	NC	2796
PRENTISS		MACON	ROUTE 2	FRANKLIN	NC	2873
PRICE'S CHAPEL		NEW FOUND	ROUTE 7	MARSHALL	NC	2875
PRICES CREEK		YANCEY	ROUTE 3	BURNSVILLE	NC	2871
PRINCETON		JOHNSTON	P O BOX 215	PRINCETON	NC	2756
PRITCHARD MEMORIAL		MECKLENBURG	1115 SOUTH BLVD	CHARLOTTE	NC	2820
PROCTORS CHAPEL		NORTH ROANOKE	ROUTE 4 BOX 72	ROCKY MOUNT	NC	2790
PROCTORVILLE		ROBESON	P O BOX 607	PROCTORVILLE	NC	2837
PROFFIT'S GROVE		THREE FORKS	ROUTE 2	BOONE	NC	2860
PROSPECT		BRUNSWICK	ROUTE 2	SUPPLY	NC	2846
PROSPECT		SANDY RUN	ROUTE 3 BOX 367	GAFFNEY	SC	2934
PROSPECT		STANLY	ROUTE 2 BOX 130-M	NEW LONDON	NC	2812
PROSPERITY		ASHE	ROUTE 2	TRADE	TN	3769
PROVIDENCE		CABARRUS	P O BOX 141	HARRISBURG	NC	2807

VIDENCE	MECKLENBURG	4921 RANDOLPH RD	CHARLOTTE	NC	28211
VIDENCE	GASTON	BOX 3677 AKERS STA	GASTONIA	NC	28052
VIDENCE	DAN VALLEY	ROUTE 1	STONEVILLE	NC	27048
VIDENCE	FLAT RIVER	ROUTE 2	OXFORD	NC	27565
VIDENCE	CHOWAN		SHAWBORO	NC	27973
VIDENCE	ROWAN	P O BOX 316	EAST SPENCER	NC	28159
VIDENCE	NEW RIVER	P O BOX 36	HOLLY RIDGE	NC	28445
VIDENCE	UNION	P O BOX 173	WAXHAW	NC	28173
VIDENCE	THERON RANKIN	ROUTE 4 BOX 376	HICKORY	NC	28601
VIDENCE	MS RALEIGH	1601 LYNN RD	RALEIGH	NC	27612
VIDENCE C	BEULAH	ROUTE 1 BOX 5	PROVIDENCE	NC	27315
VIDENCE P	BEULAH	532 VIRGILINA RD	ROXBORO	NC	27573
LEN MEMORIAL	RALEIGH	HILLSBORO ST AT COX AVE	RALEIGH	NC	27605
LEAR	BRUSHY MOUNTAIN	ROUTE 1	PURLEAR	NC	28665
NAM MEMORIAL	KINGS MOUNTAIN	ROUTE 9	SHELBY	NC	28150
KER GAP	PILOT MOUNTAIN	ROUTE 3 BOX 431	KING	NC	27021
NKIE	NORTH ROANOKE	ROUTE 2 BOX 411	ROANOKE RAPIDS	NC	27870
E PATH	SANDY RUN	ROUTE 2 BOX 472	ELLENBORO	NC	28040
EFORD, FIRST	ROBESON	P O BOX 88	RAEFORD	NC	28376
EFORD, SECOND	ROBESON	ROUTE 1 BOX 699	RAEFORD	NC	28376
T SWAMP	ROBESON	ROUTE 4	LUMBERTON	NC	28358
LEIGH FIRST	RALEIGH	99 N SALISBURY ST	RALEIGH	NC	27603
LEIGH ROAD	CULLOM	FRANCIS AVE	HENDERSON	NC	27536
NOTH GILEAD	CHOWAN	ROUTE 5 BOX 19	ELIZABETH CITY	NC	27909
MSEUR FIRST	RANDOLPH	P O BOX 544	RAMSEUR	NC	27316
NDLEMAN FIRST	RANDOLPH	100 N MAIN ST	RANDLEMAN	NC	27317
NGER	TRUETT	ROUTE 6 BOX 376	MURPHY	NC	28906
NKIN	PIEDMONT	3317 SUMMIT AVE	GREENSBORO	NC	27405
NKIN LAKE	GASTON	ROUTE 3 BOX 625	DALLAS	NC	28034
NLO	GASTON	1517 SPENCER MTN RD	GASTONIA	NC	28052
NSDELL CHAPEL	TAR RIVER	ROUTE 1	LOUISBURG	NC	27549
TCLIFFE COVE	HAYWOOD	ROUTE 3	WAYNESVILLE	NC	28786
WLS	LITTLE RIVER	ROUTE 2	FUQUAY VARINA	NC	27526
YNHAM	ROBESON	ROUTE 1	ROWLAND	NC	28383
AVIS MEMORIAL	CENTRAL	711 KNIGHTDALE AVE	HIGH POINT	NC	27263
BELS CREEK	MITCHELL	ROUTE 3	BAKERSVILLE	NC	28705
D BANK	HAYWOOD	ROUTE 1 RED BANK RD	WAYNESVILLE	NC	28786
D BANK	PILOT MOUNTAIN	ROUTE 2 REDBANK RD	GERMANTON	NC	27019
D BRANCH	SANDHILLS	ROUTE 2	CARTHAGE	NC	28327
D BUD	TAR RIVER	ROUTE 1	CASTALIA	NC	27816
D CROSS	STANLY	ROUTE 2	OAKBORO	NC	28129
D HILL	ANSON	ROUTE 2	POLKTON	NC	28135
D HILL	MITCHELL	ROUTE 2	BAKERSVILLE	NC	28705
D MARBLE	TRUETT	ROUTE 1	ANDREWS	NC	28901
D MOUNTAIN	YATES	BOX 103	ROUGEMONT	NC	27572
D OAK	NORTH ROANOKE		RED OAK	NC	27868
D SPRINGS, FIRST	ROBESON	P O BOX 166	RED SPRINGS	NC	28377
DDICKS GROVE	SOUTH ROANOKE	ROUTE 1	WILLIAMSTON	NC	27892
DMON	NEW FOUND	ROUTE 1	MARSHALL	NC	28753
ECE'S CHAPEL	ATLANTIC	ROUTE 2 BOX 48	NEWPORT	NC	28570
ED MEMORIAL	BUNCOMBE	756 FAIRVIEW RD	ASHEVILLE	NC	28803
EDS	LIBERTY	ROUTE 3 BOX 3	LEXINGTON	NC	27292
EDY BRANCH	BURNT SWAMP	ROUTE 3	FAIRMONT	NC	28340
EDY CREEK	CULLOM	ROUTE 2 BOX 30	MACON	NC	27551
EDY CREEK	RALEIGH	1524 N HARRISON AVE	CARY	NC	27511
EDY FORK	PIEDMONT	4709 YANCEYVILLE RD	BROWN SUMMIT	NC	27214
EPSVILLE	SOUTH FORK	ROUTE 1 BOX 233	VALE	NC	28168
FUGE	CAROLINA	P O BOX	DANA	NC	28724
HOBOTH	CHOWAN		MAPLE	NC	27959
EIDSVILLE FIRST	DAN VALLEY	411 MAIN ST	REIDSVILLE	NC	27320
NNERT	ROBESON	ROUTE 1	SHANNON	NC	28386
EPUBLICAN	WEST CHOWAN	ROUTE 1	WINDSOR	NC	27983
EVELL MEMORIAL	MS BUNCOMBE	163 S LIBERTY ST	ASHEVILLE	NC	28801
EYNOLDS	BUNCOMBE	CHARLOTTE HWY	ASHEVILLE	NC	28803
EYNOLDSON	CHOWAN	P O BOX 1	GATES	NC	27937
HODHISS FIRST	CALDWELL	P O BOX 29	RHODHISS	NC	28667
CH FORK	LIBERTY	ROUTE 1 BOX 376	THOMASVILLE	NC	27360
CH MOUNTAIN	THREE FORKS	ROUTE 5 BOX 416	BOONE	NC	28607
CH SQUARE	WEST CHOWAN	P O BOX 589	RICH SQUARE	NC	27869
CHARDSON	BLADEN	ROUTE 1	BLADENBORO	NC	28320
CHFIELD, FIRST	STANLY	BOX 96	RICHFIELD	NC	28137
CHLAND	HAYWOOD	WATER ST	WAYNESVILLE	NC	28786
CHLAND	RANDOLPH	ROUTE 1	ASHEBORO	NC	27203
CHLANDS FIRST	NEW RIVER	P O BOX 636	RICHLANDS	NC	28574
CHMOND HILL	YADKIN	ROUTE 1	BOONVILLE	NC	27011
DGE	GASTON	3918 OLD YORK RD	GASTONIA	NC	28052
DGE ROAD	RALEIGH	2011 RIDGE RD	RALEIGH	NC	27607
DGECREST	BUNCOMBE	BOX 332	RIDGECREST	NC	28770
DGECREST	MACON	ROUTE 8	FRANKLIN	NC	28734
DGECREST	RALEIGH	ROUTE 1 BOX 434	WAKE FOREST	NC	27587
DGECREST	YATES	116 MASSEY RD	DURHAM	NC	27705
DGEVIEW	GASTON	ROUTE 2 BOX 438	MOUNT HOLLY	NC	28120
DGEWAY	BUNCOMBE	ROUTE 3	CANDLER	NC	28715
EGELWOOD	COLUMBUS	P O BOX 292	RIEGELWOOD	NC	28456
TLEY'S CREEK	WILMINGTON	ROUTE 1	ROCKY POINT	NC	28457
IVER VIEW	SOUTH FORK	ROUTE 6 BOX 241	LINCOLNTON	NC	28092
IVERMONT	NEUSE	RIVERMONT ST	KINSTON	NC	28501
IVERSIDE	BUNCOMBE	869 RIVERSIDE DR	ASHEVILLE	NC	28804
IVERSIDE	BLADEN	ROUTE 1	TOMAHAWK	NC	28465
IVERSIDE	GASTON	76 RIVERSIDE DR	CRAMERTON	NC	28032
IVERSIDE	HAYWOOD	ROUTE 3	CANTON	NC	28716
IVERSIDE	DOCK	ROUTE 3	TABOR CITY	NC	28463
IVERSIDE	CHOWAN	ROUTE 4 BOX 32	ELIZABETH CITY	NC	27909
IVERSIDE	CATAWBA RIVER	ROUTE 12 BOX 59	MORGANTON	NC	28655
IVERSIDE	SOUTH ROANOKE	P O BOX 321	PLYMOUTH	NC	27962
IVERSIDE	SANDY RUN	BOX 568	CLIFFSIDE	NC	28024
IVERSIDE	RANDOLPH	ROUTE 1	SEAGROVE	NC	27341
IVERSIDE	MOUNT ZION	ROUTE 3	GRAHAM	NC	27253
IVERSIDE	YANCEY	ROUTE 3	BURNSVILLE	NC	28714
IVERSIDE	WEST CHOWAN	P O BOX 96	MERRY HILL	NC	27957
IVERVIEW	SOUTH ROANOKE	ROUTE 3 BOX 601	WASHINGTON	NC	27889
IVES CHAPEL	SANDY CREEK	ROUTE 3	SILER CITY	NC	27344
OAN MOUNTAIN	MITCHELL	ROUTE 4 BOX 132	BAKERSVILLE	NC	28705
OAN VALLEY	MITCHELL	ROUTE 1 BOX 87	BAKERSVILLE	NC	28705

ROANOKE	NORTH ROANOKE	P O BOX 356	ROANOKE RAPIDS	NC
ROANOKE	UNION	ROUTE 7	MONROE	NC
ROANOKE ISLAND	CHOWAN		MANTEO	NC
ROANOKE RAPIDS FIRST	NORTH ROANOKE	515 BECKER DRIVE	ROANOKE RAPIDS	NC
ROARING GAP	STONE MOUNTAIN	ROUTE 1 BOX 84	TRAPHILL	NC
ROARING RIVER	BRUSHY MOUNTAIN	BOX 24	ROARING RIVER	NC
ROBBINS, FIRST	SANDHILLS	P O BOX 97	ROBBINS	NC
ROBBINSVILLE FIRST	CHEOAH	BOX 665	ROBBINSVILLE	NC
ROBEDEL	PEE DEE	789 RICHMOND RD	ROCKINGHAM	NC
ROBERSONVILLE FIRST	SOUTH ROANOKE	P O BOX 445	ROBERSONVILLE	NC
ROBERTA	CABARRUS	ROUTE 8	CONCORD	NC
ROBERTS CHAPEL	WEST CHOWAN	BOX 121	PENDLETON	NC
ROBIN HOOD RD	PILOT MOUNTAIN	ROUTE 8 ROBIN HOOD RD	WINSTON SALEM	NC
ROBINWOOD	GASTON	1005 ROBINWOOD RD	GASTONIA	NC
ROCK CREEK	ASHE	ROUTE 1 BOX 165	CRESTON	NC
ROCK CREEK	ELKIN	ROUTE 2	N WILKESBORO	NC
ROCK GROVE	BEULAH	ROUTE 2	ROXBORO	NC
ROCK HILL	HAYWOOD	ROUTE 2	WAYNESVILLE	NC
ROCK HILL	CHEROKEE		CHEROKEE	NC
ROCK HILL	SURRY	ROUTE 1	ARARAT	NC
ROCK OF AGES	WC BURNT SWAMP	ROUTE 2 BOX 18-B	RED SPRINGS	NC
ROCK SPRING	FLAT RIVER	BOX 85	TOWNSVILLE	NC
ROCK SPRING	SANDY CREEK	ROUTE 1 BOX 75	PITTSBORO	NC
ROCK SPRING	TAR RIVER	ROUTE 5	LOUISBURG	NC
ROCK SPRING	STONY FORK	ROUTE 2 BOX 39	FERGUSON	NC
ROCK SPRINGS	GREEN RIVER	ROUTE 5	RUTHERFORDTON	NC
ROCK SPRINGS	HAYWOOD	ROUTE 1	CLYDE	NC
ROCK SPRINGS	CHEROKEE		CHEROKEE	NC
ROCK SPRINGS	YADKIN	ROUTE 2 BOX 252	HARMONY	NC
ROCK SPRINGS	STONE MOUNTAIN		MCGRADY	NC
ROCK VIEW	STONY FORK	NO ADDRESS AVAILABLE	TRIPLETT	NC
ROCKDALE	MITCHELL			
ROCKDALE	TUCKASEIGEE	ROUTE 2	WHITTIER	NC
ROCKFORD	SURRY	ROUTE 2 BOX 314	DOBSON	NC
ROCKINGHAM FIRST	PEE DEE	201 N RANDOLPH ST	ROCKINGHAM	NC
ROCKWELL	MECKLENBURG	ROUTE 1	MOORESVILLE	NC
ROCKWELL	ROWAN	P O BOX 756	ROCKWELL	NC
ROCKY CREEK	BRUSHY MOUNTAIN	ROUTE 1 BOX 163	MORAVIAN FALLS	NC
ROCKY CROSS	TAR RIVER	ROUTE 2	MIDDLESEX	NC
ROCKY FACE	HAYWOOD	ROUTE 1 WORLEY COVE RD	CANTON	NC
ROCKY FACE	ROCKY FACE	ROUTE 5	TAYLORSVILLE	NC
ROCKY FORD	SURRY	ROUTE 1	DOBSON	NC
ROCKY HILL	BRIER CREEK	ROUTE 2	STATESVILLE	NC
ROCKY HILL	TRANSYLVANIA		CEDAR MOUNTAIN	NC
ROCKY HOCK	CHOWAN	ROUTE 1	EDENTON	NC
ROCKY KNOLL	PIEDMONT	501 KIRKLAND ST	GREENSBORO	NC
ROCKY MOUNT	ANSON	ROUTE 2 BOX 124	POLKTON	NC
ROCKY MOUNT FIRST	NORTH ROANOKE	200 S CHURCH ST	ROCKY MOUNT	NC
ROCKY POINT	WILMINGTON	ROUTE 1	ROCKY POINT	NC
ROCKY RIVER	CABARRUS	ROUTE 6	CONCORD	NC
ROCKY RIVER	ANSON	ROUTE 2	POLKTON	NC
ROCKY RIVER	SANDY CREEK	ROUTE 1 BOX 50 A	SILER CITY	NC
ROCKY SPRINGS	CALDWELL	GENERAL DELIVERY	COLLETTSVILLE	NC
RODGERS PARK	CABARRUS	NORTH CANNON BLVD	KANNAPOLIS	NC
ROLESVILLE	RALEIGH	BOX 185	ROLESVILLE	NC
ROLLING ROADS	PIEDMONT	2800 VANSTORY ST	GREENSBORO	NC
RONDA FIRST	ELKIN		RONDA	NC
ROPER	CHOWAN	P O BOX 38	ROPER	NC
ROSE BAY	CHOWAN		SWANQUARTER	NC
ROSE CREEK	MACON	ROUTE 8 BOX 425	FRANKLIN	NC
ROSE HILL	EASTERN	P O BOX 459	ROSE HILL	NC
ROSE OF SHARON	YATES	ROSE OF SHARON RD	DURHAM	NC
ROSEBORO FIRST	NEW SOUTH RIVER	P O BOX 306	ROSEBORO	NC
ROSEDALE	SOUTH ROANOKE	ROUTE 3 BOX 46	WASHINGTON	NC
ROSELAND	SOUTH FORK	ROUTE 6 BOX 385	LINCOLNTON	NC
ROSEMARY	NORTH ROANOKE	936 JACKSON ST	ROANOKE RAPIDS	NC
ROSEWOOD	NEUSE	5566 HIGHWAY 581	GOLDSBORO	NC
ROSEWOOD LN	GASTON	1417 W RANKLIN	GASTONIA	NC
ROSS	WEST CHOWAN	ROUTE 3 BOX 311	WINDSOR	NC
ROSS GROVE	KINGS MOUNTAIN	1223 FALLSTON RD	SHELBY	NC
ROUND HILL	GREEN RIVER	ROUTE 1 BOX 188	UNION MILLS	NC
ROUND HILL	TENNESSEE RIVER	ROUTE 2	BRYSON CITY	NC
ROUND KNOB	ASHE	ROUTE 2	FLEETWOOD	NC
ROWAN	EASTERN	202 REEDS FORD RD	CLINTON	NC
ROWAN MILLS	ROWAN	ROUTE 2	SALISBURY	NC
ROWLAND, FIRST	ROBESON	P O BOX 397	ROWLAND	NC
ROXBORO	BEULAH	BOX 345	ROXBORO	NC
ROYAL OAKS	CABARRUS	904 TEXAS ST	KANNAPOLIS	NC
ROZIER	ROBESON	ROUTE 8 BOX 214	LUMBERTON	NC
RUFFIN-STACEY	DAN VALLEY	ROUTE 7 BOX 528	REIDSVILLE	NC
RUFUS	CALDWELL	ROUTE 8 BOX 373	LENOIR	NC
RURAL HALL	PILOT MOUNTAIN	P O BOX 387	RURAL HALL	NC
RUSSELLS GROVE	RANDOLPH	ROUTE 7	ASHEBORO	NC
RUTHERFORD COL FIRST	CATAWBA RIVER	P O BOX 130	RUTHERFORD COL	NC
RUTHERFORDTON, FIRST	GREEN RIVER	420 N MAIN ST BOX 839	RUTHERFORDTON	NC
RUTHERFORDTON, SECOND	GREEN RIVER	207 GREEN STREET	RUTHERFORDTON	NC
RUTHERWOOD	THREE FORKS	ROUTE 1	BOONE	NC
SABBATH HOME	BRUNSWICK	ROUTE 2 BOX 126	SUPPLY	NC
SABBATH HOME	ASHE	ROUTE 1 BOX 157	LANSING	NC
SADDLE TREE	ROBESON	C/O ROUTE 3 BOX 715	LUMBERTON	NC
SALEM	GASTON	1420 S MARIETTA ST	GASTONIA	NC
SALEM	CHOWAN	ROUTE 4 BOX 306	ELIZABETH CITY	NC
SALEM	SOUTH FORK	P O BOX 676	LINCOLNTON	NC
SALEM	RALEIGH	ROUTE 4 BOX 177	APEX	NC
SALEM	NORTH ROANOKE	ROUTE 2	WHITAKERS	NC
SALEM	NEW RIVER		SNEADS FERRY	NC
SALEM	SURRY	ROUTE 2 BOX 540	DOBSON	NC
SALEM FORK	SURRY	ROUTE 1 BOX 630	DOBSON	NC
SALEMBURG	NEW SOUTH RIVER	P O BOX 250	SALEMBURG	NC
SALISBURY FIRST	ROWAN	223 N FULTON ST	SALISBURY	NC
SALUDA FIRST	CAROLINA	BOX 95	SALUDA	NC
SAMARIA	RALEIGH	3621 POOLE RD	RALEIGH	NC
SAMARIA	TAR RIVER	ROUTE 2	MIDDLESEX	NC
SAND HILL	BUNCOMBE	232 SAND HILL RD	ASHEVILLE	NC

	HILL	ROBESON	ROUTE 2	LUMBERTON	NC	28358
	DY BOTTOM	NEUSE	ROUTE 4 BOX 509E	KINSTON	NC	28501
	DY BRANCH	SANDY CREEK	ROUTE 2	BEAR CREEK	NC	27207
	DY CREEK	RANDOLPH	ROUTE 1 BOX 360	LIBERTY	NC	27298
	DY CREEK	TAR RIVER	ROUTE 2	LOUISBURG	NC	27549
	DY CROSS	CHOWAN		HOBBSVILLE	NC	27946
	DY FLAT	STONY FORK	P O BOX 1113	BLOWING ROCK	NC	28605
	DY GROVE	BLADEN	ROUTE 2	BLADENBORO	NC	28320
	DY LEVEL	SANDY RUN	ROUTE 1	BOSTIC	NC	28018
	DY MUSH	SANDY RUN	ROUTE 5 BOX 449	FOREST CITY	NC	28043
	DY PLAIN	DOCK	ROUTE 3	TABOR CITY	NC	28463
	DY PLAINS	KINGS MOUNTAIN	ROUTE 10 BOX 233 A	SHELBY	NC	28150
	DY PLAINS	GASTON	4816 UNION RD	GASTONIA	NC	28052
	DY RIDGE	UNION	ROUTE 5	MONROE	NC	28110
	DY RIDGE	THERON RANKIN	ROUTE 6 BOX 1005	HICKORY	NC	28601
	DY RUN	SANDY RUN		MOORESBORO	NC	28114
	DY RUN	WEST CHOWAN	P O BOX 95	ROXOBEL	NC	27872
	DY SPRING	YADKIN	ROUTE 3 BOX 414	YADKINVILLE	NC	27055
	DY SPRINGS	POLK	ROUTE 1	CHESNEE	SC	29323
	FORD FIRST	SANDY CREEK	202 SUMMITT DR	SANFORD	NC	27330
	FEFLAH	CHEOAH	TAPOCO ROUTE	ROBBINSVILLE	NC	28771
	DIS	JOHNSTON	ROUTE 2	SMITHFIELD	NC	27577
	DIS	UNION	ROUTE 1	INDIAN TRAIL	NC	28079
	ON	PEE DEE	ROUTE 1	ELLERBE	NC	28338
	VER'S CREEK	CHOWAN		BELCROSS	NC	27918
	TLAND ACRES	PEE DEE		LAURINBURG	NC	28352
	TLAND NECK FIRST	NORTH ROANOKE	P O BOX 268	SCOTLAND NECK	NC	27874
	TTS CREEK	TUCKASEIGEE	ROUTE 1 BOX 131	SYLVA	NC	28779
	TTVILLE	ALLEGHANY		SCOTTVILLE	NC	28677
	GATE	WILMINGTON	123 BAGLEY AVE	WILMINGTON	NC	28403
	BOARD	WEST CHOWAN		SEABOARD	NC	27876
	GROVE FIRST	RANDOLPH	P O BOX 177	SEAGROVE	NC	27341
	LEVEL	ATLANTIC		SEALEVEL	NC	28577
	REST GROVE	UNION	ROUTE 6	MONROE	NC	28110
	GEFIELD	PIEDMONT	6007 HIGH POINT RD	GREENSBORO	NC	27407
	ICA	TRANSYLVANIA	NO ADDRESS AVAILABLE		NC	
	MA	JOHNSTON	P O BOX 446	SELMA	NC	27576
	ORA	BEULAH		SEMORA	NC	27343
	ZER CREEK	CALDWELL	ROUTE 10 BOX 552	LENOIR	NC	28645
	EN CREEKS	DOCK	ROUTE 1	NAKINA	NC	28455
	EN SPRINGS	NEUSE	P O BOX 55	SEVEN SPRINGS	NC	28578
	ENTH AVE	GASTON	1226 E GARRISON BLVD	GASTONIA	NC	28052
	ERN	WEST CHOWAN		SEVERN	NC	27877
	DY BROOK	MECKLENBURG	ROUTE 6 BOX 667 D	CHARLOTTE	NC	28208
	DY GROVE	BURNT SWAMP	ROUTE 3 BOX 272	LAURINBURG	NC	28352
	DY GROVE	BRUSHY MOUNTAIN	ROUTE 3 BOX 205	WILKESBORO	NC	28697
	DY GROVE	BRIER CREEK	ROUTE 3 BOX 366	N WILKESBORO	NC	28659
	DY GROVE	BLADEN	ROUTE 3 BOX 620	BLADENBORO	NC	28320
	DY GROVE	GASTON	ROUTE 2	CHERRYVILLE	NC	28021
	DY GROVE	DAN VALLEY	ROUTE 4	REIDSVILLE	NC	27320
	DY GROVE	SOUTH YADKIN	ROUTE 7 BOX 348	STATESVILLE	NC	28677
	DY GROVE	RANDOLPH	ROUTE 1	STALEY	NC	27355
	DY GROVE	YADKIN	ROUTE 1 BOX 286	BOONVILLE	NC	27011
	DY GROVE C	TRUETT	ROUTE 6	MURPHY	NC	28906
	DY GROVE H	TRUETT	ROUTE 2	HAYESVILLE	NC	28904
	DYBROOK	CABARRUS	1009 OAKWOOD AVE	KANNAPOLIS	NC	28081
	ALLOTTE FIRST	BRUNSWICK	ROUTE 3 BOX 910	SHALLOTTE	NC	28459
	AMROCK DRIVE	MECKLENBURG	4301 SHAMROCK DR	CHARLOTTE	NC	28215
	ANNON	ROBESON	P O BOX 8	SHANNON	NC	28386
	ARON	CABARRUS	510 WINECOFF SCHOOL RD	CONCORD	NC	28025
	ARON	MECKLENBURG	6411 SHARON RD	CHARLOTTE	NC	28210
	ARON	JOHNSTON	P O BOX 481	SMITHFIELD	NC	27577
	ARON	DAN VALLEY	ROUTE 8 BOX 260	REIDSVILLE	NC	27320
	ARON	FLAT RIVER	ROUTE 1 BOX 235	OXFORD	NC	27565
	ARON	EASTERN	P O BOX 126	CHINQUAPIN	NC	28521
	ARON	SOUTH FORK	ROUTE 1 BOX 144	IRON STATION	NC	28080
	ARON	NEW SOUTH RIVER	ROUTE 5	FAYETTEVILLE	NC	28301
	ARON FOREST	MECKLENBURG	7300 WALLACE LN	CHARLOTTE	NC	28212
	ARON WALKER	BRUSHY MOUNTAIN	ROUTE 1	BOOMER	NC	28606
	ARPE ROAD	PIEDMONT	1908 SHARPE RD	GREENSBORO	NC	27406
	ARPSBURG	NORTH ROANOKE	BOX 144	SHARPSBURG	NC	27878
	AW HEIGHTS MS	NEW SOUTH RIVER	P O BOX 35833	FAYETTEVILLE	NC	28303
	AWS CREEK	CAROLINA	ROUTE 4 BOX 14	HENDERSONVILLE	NC	28739
	ELBY FIRST	KINGS MOUNTAIN	P O BOX 1360	SHELBY	NC	28150
	ELBY SECOND	KINGS MOUNTAIN	1114 S LAFAYETTE ST	SHELBY	NC	28150
	ELL POINT	BRUNSWICK	ROUTE 2 BOX 55	SUPPLY	NC	28462
	EPHERD	SOUTH YADKIN	ROUTE 4 BOX 848	MOORESVILLE	NC	28115
	ERRILS FORD ROAD WC	ROWAN	ROUTE 6 BOX 274	SALISBURY	NC	28144
	ILOH	BRIER CREEK	ROUTE 2	HAMPTONVILLE	NC	27020
	ILOH	BEULAH	ROUTE 1 BOX 44	MILTON	NC	27305
	ILOH	JOHNSTON	ROUTE 1	GARNER	NC	27529
	ILOH	EASTERN	ROUTE 1	CHINQUAPIN	NC	28521
	ILOH	CHOWAN	P O BOX 31	SHILOH	NC	27974
	ILOH	SANDY RUN	ROUTE 4 BOX 49	RUTHERFORDTON	NC	28139
	ILOH	WILMINGTON	ROUTE 1	WATHA	NC	28471
	ILOH	TRUETT	ROUTE 4 BOX 223	HAYESVILLE	NC	28904
	ILOH	UNION	ROUTE 8	MONROE	NC	28110
	OAL CREEK	YANCEY	ROUTE 2	BURNSVILLE	NC	28714
	OAL CREEK	TRUETT	ROUTE 4	MURPHY	NC	28906
	OAL CREEK	TRANSYLVANIA	NO ADDRESS AVAILABLE		NC	
	OAL CREEK	TUCKASEIGEE	ROUTE 1	WHITTIER	NC	28789
	OALS	SURRY	ROUTE 2	PINNACLE	NC	27043
	OALY BRANCH	ELKIN	ROUTE 2	ELKIN	NC	28621
	ORTOFF	MACON		HIGHLANDS	NC	28741
	OUP'S GROVE	SOUTH MOUNTAIN	P O BOX 240	ICARD	NC	28666
	UGART TOWN	YADKIN	ROUTE 5	MOCKSVILLE	NC	27028
	ULLS MILLS	THREE FORKS	ROUTE 3	BOONE	NC	28607
	ILER CITY FIRST	SANDY CREEK	314 N SECOND AVE	SILER CITY	NC	27344
	ILOAM	EASTERN		HARRELLS	NC	28444
	ILOAM	WEST CHOWAN	ROUTE 4 BOX 225	WINDSOR	NC	27983
	ILOAM	SURRY		SILOAM	NC	27047
	ILVER CHAPEL	MITCHELL	ROUTE 3 BOX 75	BAKERSVILLE	NC	28705
	ILVER CREEK	CATAWBA RIVER	ROUTE 8 BOX 582	MORGANTON	NC	28655
	ILVER CREEK	POLK	ROUTE 2 BOX 13	MILL SPRING	NC	28756

SILVER LAKE	WILMINGTON	4715 CAROLINA BEACH RD	WILMINGTON	NC	2
SILVER SPRINGS	STANLY	ROUTE 2	NORWOOD	NC	2
SILVERMINE	TENNESSEE RIVER	STAR ROUTE BOX 59	BRYSON CITY	NC	2
SIMMONS GROVE	SURRY	ROUTE 2	PILOT MOUNTAIN	NC	2
SIMONDS CHAPEL	TRUETT	ROUTE 6	MURPHY	NC	2
SINGLETARY'S	ROBESON	ROUTE 5	LUMBERTON	NC	2
SIX FORKS	RALEIGH	ROUTE 1	RALEIGH	NC	2
SIXTEENTH STREET	PIEDMONT	900 SIXTEENTH ST	GREENSBORO	NC	2
SKYLAND	CABARRUS	ROUTE 1 BOX 49	KANNAPOLIS	NC	2
SKYLAND	BUNCOMBE	P O BOX 427	SKYLAND	NC	2
SKYWAY	PEE DEE	ROUTE 2 BOX 20	MAXTON	NC	2
SLADESVILLE	CHOWAN		SCRANTON	NC	2
SLATE MOUNTAIN	SURRY	ROUTE 3	MT AIRY	NC	2
SMARTS GROVE	SOUTH MOUNTAIN	ROUTE 3 BOX 880	CONNELLY SPGS	NC	2
SMITH GROVE	LIBERTY	ROUTE 1 BOX 217	LINWOOD	NC	2
SMITH GROVE	SANDY RUN	ROUTE 2	FOREST CITY	NC	2
SMITHFIELD FIRST	JOHNSTON	P O BOX 209	SMITHFIELD	NC	2
SMYRNA	ALEXANDER	ROUTE 6 BOX 260	TAYLORSVILLE	NC	2
SMYRNA	ATLANTIC		SMYRNA	NC	2
SMYRNA	COLUMBUS	ROUTE 1	WHITEVILLE	NC	2
SMYRNA	CATAWBA RIVER	P O BOX 452	MORGANTON	NC	2
SMYRNA	BURNT SWAMP	ROUTE 5	LUMBERTON	NC	2
SMYRNA	ROBESON	ROUTE 6	LUMBERTON	NC	2
SNOW HILL	MITCHELL	ROUTE 3	BAKERSVILLE	NC	2
SNOW HILL	TRUETT	ROUTE 4	MURPHY	NC	2
SNOW HILL FIRST	NEUSE	P O BOX 484	SNOW HILL	NC	2
SNYDER MEMORIAL	NEW SOUTH RIVER	P O BOX 53237	FAYETTEVILLE	NC	2
SOCIAL PLAINS	TAR RIVER	ROUTE 2	ZEBULON	NC	2
SOCIETY	SOUTH YADKIN	ROUTE 4	STATESVILLE	NC	2
SOLDIER BAY	BRUNSWICK	P O BOX 10	ASH	NC	2
SOLS CREEK	TUCKASEIGEE		TUCKASEGEE	NC	2
SOMERSET	BEULAH	1543 OLD DURHAM RD	ROXBORO	NC	2
SOPHIA	RANDOLPH	BOX 27	SOPHIA	NC	2
SORRELL'S GROVE	RALEIGH	ROUTE 1	MORRISVILLE	NC	2
SOUND SIDE	CHOWAN	ROUTE 2	COLUMBIA	NC	2
SOUTH ALBEMARLE	STANLY	ROUTE 1 BOX 355	ALBEMARLE	NC	2
SOUTH CHINA GROVE	ROWAN	P O BOX 163	CHINA GROVE	NC	2
SOUTH CREEK	ATLANTIC	ROUTE 2	AURORA	NC	2
SOUTH ELM ST	PIEDMONT	2300 S ELM ST	GREENSBORO	NC	2
SOUTH END	TRUETT	HIGHWAY 64 WEST	MURPHY	NC	2
SOUTH ERWIN	LITTLE RIVER	BOX 282	ERWIN	NC	2
SOUTH ESTATOE	YANCEY	ROUTE 5 BOX 122	BURNSVILLE	NC	2
SOUTH FORK	SOUTH MOUNTAIN	ROUTE 4 BOX 777K	HICKORY	NC	2
SOUTH FORK	PILOT MOUNTAIN	3830 WAYNE AVE	WINSTON SALEM	NC	2
SOUTH FORK	THREE FORKS		TODD	NC	2
SOUTH HOKE	BURNT SWAMP	ROUTE 1 BOX 626	RED SPRINGS	NC	2
SOUTH LAURINBURG	PEE DEE	MAPLE ST	LAURINBURG	NC	2
SOUTH MARIETTA ST	GASTON	911 S MARIETTA ST	GASTONIA	NC	2
SOUTH MOUNTAIN	CATAWBA RIVER	ROUTE 6	MORGANTON	NC	2
SOUTH OAK RIDGE	YADKIN	ROUTE 3 BOX 499B	YADKINVILLE	NC	2
SOUTH POINT	GASTON	ROUTE 1 BOX 124	BELMONT	NC	2
SOUTH RIVER	SOUTH YADKIN	ROUTE 2	STATESVILLE	NC	2
SOUTH ROSEMARY	NORTH ROANOKE	1837 ROANOKE AVE	ROANOKE RAPIDS	NC	2
SOUTH STANLY	STANLY	ROUTE 1	NORWOOD	NC	2
SOUTH WALNUT	MS BURNT SWAMP	301 SOUTH WALNUT STREET	LUMBERTON	NC	2
SOUTHEAST	PIEDMONT	LIBERTY ROAD	GREENSBORO	NC	2
SOUTHERN	GREEN RIVER	CHURCH ST	RUTHERFORDTON	NC	2
SOUTHERN PINES FIRST	SANDHILLS	P O BOX 369	SOUTHERN PINES	NC	2
SOUTHGATE	LIBERTY	104 GLONIGER DR	THOMASVILLE	NC	2
SOUTHPORT	BRUNSWICK	P O BOX 8	SOUTHPORT	NC	2
SOUTHSIDE	ANSON	16 BURNSVILLE ST	WADESBORO	NC	2
SOUTHSIDE	LIBERTY	721 FISHER FERRY ST	THOMASVILLE	NC	2
SOUTHSIDE	MECKLENBURG	301 ELMHURST RD	CHARLOTTE	NC	2
SOUTHSIDE	GASTON	SOUTH YORK RD	GASTONIA	NC	2
SOUTHSIDE	CATAWBA RIVER	HERRON ST	MORGANTON	NC	2
SOUTHSIDE	CENTRAL	P O BOX 1025	HIGH POINT	NC	2
SOUTHSIDE	CABARRUS	P O BOX 805	CONCORD	NC	2
SOUTHSIDE	SOUTH YADKIN	546 S ACADEMY ST	MOORESVILLE	NC	2
SOUTHSIDE	SOUTH FORK	ROUTE 6 BOX 447	LINCOLNTON	NC	2
SOUTHSIDE	ROWAN	517 MORLAN PARK RD	SALISBURY	NC	2
SOUTHSIDE	PILOT MOUNTAIN	401 E SPRAGUE ST	WINSTON SALEM	NC	2
SOUTHSIDE	NORTH ROANOKE	2616 S CHURCH ST	ROCKY MOUNT	NC	2
SOUTHSIDE	PIEDMONT	2735 FREEMAN MILL RD	GREENSBORO	NC	2
SOUTHSIDE	WILMINGTON	3320 S COLLEGE RD	WILMINGTON	NC	2
SOUTHVIEW	MECKLENBURG	100 ANNE MARIE DR	CHARLOTTE	NC	5
SPANISH	MS MECKLENBURG	1069 SEDGEFIELD RD	CHARLOTTE	NC	2
SPARTA FIRST	ALLEGHANY	P O BOX 668	SPARTA	NC	2
SPEED	SOUTH ROANOKE		SPEED	NC	2
SPEEDWELL	TUCKASEIGEE	ROUTE 66	CULLOWHEE	NC	2
SPENCER	SANDY RUN	207 OAK ST	SPINDALE	NC	2
SPENCER FIRST	ROWAN	BOX 156	SPENCER	NC	2
SPERRING MEM	MS NEW SOUTH RIVER	147 HORSESHOE RD	FAYETTEVILLE	NC	2
SPILMAN MEMORIAL	NEUSE	1900 QUEENS ROAD	KINSTON	NC	2
SPINDALE, FIRST	GREEN RIVER	105 EAST WILSON ST	SPINDALE	NC	2
SPRAGLIN MEMORIAL	WILMINGTON	1134 N KERR AVE	WILMINGTON	NC	2
SPRAGUE ST	PILOT MOUNTAIN	2800 E SPRAGUE ST	WINSTON SALEM	NC	2
SPRAY	DAN VALLEY	745 CHURCH ST	EDEN	NC	2
SPRING BRANCH	NEW SOUTH RIVER	ROUTE 1 BOX 100	DUNN	NC	2
SPRING CREEK	MITCHELL	ROUTE 2	BAKERSVILLE	NC	2
SPRING GARDEN	ATLANTIC	ROUTE 2 BOX 94 A	NEW BERN	NC	2
SPRING HILL	HAYWOOD	ROUTE 4 BOX 51	CANTON	NC	2
SPRING HILL	PEE DEE		WAGRAM	NC	2
SPRING HOPE FIRST	TAR RIVER	P O BOX 177	SPRING HOPE	NC	2
SPRING LAKE FIRST	NEW SOUTH RIVER	MAIN ST & LAKE AVE	SPRING LAKE	NC	2
SPRING MOUNTAIN	BUNCOMBE	ROUTE 6 BOX 733	ASHEVILLE	NC	2
SPRINGDALE	MECKLENBURG	P O BOX 1331	MATTHEWS	NC	2
SPRINGFIELD	GASTON	BOX 359	DALLAS	NC	2
SPRINGS ROAD	THERON RANKIN	ROUTE 9 BOX 175	HICKORY	NC	2
SPRUCE GROVE	TENNESSEE RIVER	ROUTE 1	BRYSON CITY	NC	2
SPRUCE PINE, FIRST	MITCHELL	308 HILLCREST CIR	SPRUCE PINE	NC	2
ST JAMES	BURNT SWAMP	ROUTE 1 BOX 412	HALLSBORO	NC	2
ST JOHN'S	SOUTH MOUNTAIN	ROUTE 1	CONNELLY SPGS	NC	2
ST JOHN'S	RALEIGH	P O BOX 12003	RALEIGH	NC	2
ST JOHN'S	WEST CHOWAN	ROUTE 2 BOX 104	AHOSKIE	NC	2

OHN'S	GENERAL GROUP	300 HAWTHORNE LN	CHARLOTTE	NC	28204
ARK	SOUTH YADKIN	215 MILL STREET	STATESVILLE	NC	28677
AUL	SOUTH MOUNTAIN	ROUTE 1	CASAR	NC	28020
AULS, FIRST	ROBESON	300 S SECOND ST	ST PAULS	NC	28384
AULS, SECOND	ROBESON	BOX 353	ST PAULS	NC	28384
LEY	SANDY CREEK	P O BOX 126	STALEY	NC	27355
LINGS MEMORIAL	ROWAN	817 S MAIN ST	SALISBURY	NC	28144
EY TOWN	AVERY	ROUTE 2 BOX 72	NEWLAND	NC	28657
FIELD, FIRST	STANLY		STANFIELD	NC	28163
HOPE	TAR RIVER	ROUTE 1	SPRING HOPE	NC	27882
LEY FIRST	GASTON	409 OLD HIGHWAY 27	STANLEY	NC	28064
LEYVILLE FIRST	PILOT MOUNTAIN	851 ZIGLAR RD	WINSTON SALEM	NC	27104
TONSBURG FIRST	SOUTH ROANOKE	P O BOX 57	STANTONSBURG	NC	27883
FIRST	MONTGOMERY	BOX 358	STAR	NC	27356
NES COVE	BUNCOMBE	149 STARNES COVE RD	ASHEVILLE	NC	28806
TOWN FIRST	THERON RANKIN	ROUTE 1 BOX 71	NEWTON	NC	28658
E STREET	BUNCOMBE	P O BOX 6454	ASHEVILLE	NC	28806
ESVILLE AVENUE	MECKLENBURG	4901 STATESVILLE RD	CHARLOTTE	NC	28213
ESVILLE FIRST	SOUTH YADKIN	815 DAVIE AVE	STATESVILLE	NC	28677
OAH	CHEOAH	ROUTE 2	ROBBINSVILLE	NC	28771
MAN	NEW SOUTH RIVER	P O BOX 190	STEDMAN	NC	28391
LE CREEK	MECKLENBURG	ROUTE 3 BOX 203	CHARLOTTE	NC	28210
ENS CHAPEL	JOHNSTON	ROUTE 2	SMITHFIELD	NC	27577
ENS MEMORIAL	PIEDMONT	2407 RUNNING BROOK DR	GREENSBORO	NC	27405
HARTSVILLE	PEE DEE	P O BOX 948	LAURINBURG	NC	28352
KES	SOUTH ROANOKE	P O BOX 32	STOKES	NC	27884
NE MOUNTAIN	BLUE RIDGE	STAR ROUTE BOX 79-A	BLACK MOUNTAIN	NC	28711
IERS GROVE	LIBERTY	P O BOX 172	SOUTHMONT	NC	27351
NEVILLE FIRST	DAN VALLEY	P O BOX 274	STONEVILLE	NC	27048
NEY FORK	MONTGOMERY	ROUTE 2	MT GILEAD	NC	27306
NEY POINT	NEW SOUTH RIVER	ROUTE 3 BOX 673	FAYETTEVILLE	NC	28306
NEY RIDGE	PILOT MOUNTAIN	ROUTE 1	WESTFIELD	NC	27053
NY FORK	THREE FORKS	ROUTE 1 BOX 122	DEEP GAP	NC	28618
NY HILL	BRUSHY MOUNTAIN	ROUTE 1	PURLEAR	NC	28665
NY HILL	RALEIGH	ROUTE 1	WAKE FOREST	NC	27587
NY POINT	ALEXANDER	BOX 198	STONY POINT	NC	28678
NY RIDGE	STONE MOUNTAIN	ROUTE 1	TRAPHILL	NC	28685
UGH MEMORIAL	MECKLENBURG	705 LAKEVIEW DR	PINEVILLE	NC	28134
VALL	FLAT RIVER	P O BOX 188	STOVALL	NC	27582
WE MEMORIAL	GASTON	P O BOX 526	BELMONT	NC	28012
WE'S CHAPEL	CABARRUS	ROUTE 10 BOX 276 E	CHARLOTTE	NC	28213
RGILLS	ASHE	ROUTE 2	LANSING	NC	28643
AR FORK	MACON	ROUTE 5	FRANKLIN	NC	28734
AR HILL	BLUE RIDGE	ROUTE 2	MARION	NC	28752
AR MOUNTAIN	AVERY	ROUTE 2	NEWLAND	NC	28657
GS GROVE	BLADEN	ROUTE 5 BOX 259 C	FAYETTEVILLE	NC	28301
PHUR SPRINGS	CULLOM	ROUTE 2	WARRENTON	NC	27589
PHUR SPRINGS	ROCKY FACE	ROUTE 2	HIDDENITE	NC	28636
PHUR SPRINGS	SANDY RUN	ROUTE 1 BOX 421	FOREST CITY	NC	28043
PHUR SPRINGS	SURRY	ROUTE 1 BOX 97	PILOT MOUNTAIN	NC	27041
PHUR SPRINGS PK	BUNCOMBE	P O BOX 67	ASHEVILLE	NC	28802
MERFIELD FIRST	PIEDMONT	ROUTE 2 BOX 138	SUMMERFIELD	NC	27358
MERVILLE	LIBERTY	ROUTE 1 BOX 140	DENTON	NC	27239
NER	PIEDMONT	ROUTE 12 BOX 970	GREENSBORO	NC	27406
NY GROVE	BLUE RIDGE	ROUTE 1	NEBO	NC	28761
NY POINT	HAYWOOD	ROUTE 4 BOX 202 A	CANTON	NC	28716
NYSIDE	GASTON	ROUTE 2 BOX 858	BESSEMER CITY	NC	28016
NYVALE	BLUE RIDGE	ROUTE 6 BOX 473	MARION	NC	28752
RISE	BUNCOMBE	16 HEALTA AVE	ASHEVILLE	NC	28806
RISE	CALDWELL	ROUTE 2 BOX 43	HUDSON	NC	28638
ISET AVE	NORTH ROANOKE	3732 SUNSET AVE	ROCKY MOUNT	NC	27801
ISET FOREST	GASTON	ROUTE 2 BOX 401	GASTONIA	NC	28052
ISET HARBOR	BRUNSWICK	ROUTE 1	BOLIVIA	NC	28422
ISET PARK	WILMINGTON	231 CENTRAL BLVD	WILMINGTON	NC	28402
ISET PARK	UNION	309 CLARA AVENUE	MONROE	NC	28110
ISET RD	MECKLENBURG	ROUTE 9 BOX 377 M	CHARLOTTE	NC	28208
PPLY	BRUNSWICK	P O BOX 467	SUPPLY	NC	28462
RF CITY	WILMINGTON	P O BOX 7	SURF CITY	NC	28445
TON PARK	UNION	412 MCINTYRE ST	MONROE	NC	28110
AIMS	YADKIN	ROUTE 3	HAMPTONVILLE	NC	27020
AN QUARTER	CHOWAN	P O BOX 21	SWAN QUARTER	NC	27885
ANN STATION	LITTLE RIVER	ROUTE 6 BOX 594	SANFORD	NC	27330
ANNANOA FIRST	BUNCOMBE	P O BOX 38	SWANNANOA	NC	28778
ANSBORO FIRST	NEW RIVER	P O BOX 397	SWANSBORO	NC	28584
ANSON	TRUETT	ROUTE 4	MURPHY	NC	28906
EET GUM	CHEOAH	ROUTE 3	ROBBINSVILLE	NC	28771
EET HOME	COLUMBUS	ROUTE 1 BOX 133	CLARENDON	NC	28432
EETWATER	CHEOAH	ROUTE 2 BOX 28	ROBBINSVILLE	NC	28771
EETWATER	TRUETT	RT 4 C/O RUTH FRANKLIN	HAYESVILLE	NC	28904
FETWATER	THERON RANKIN	621 21ST STREET SE	HICKORY	NC	28601
FPSONVILLE	MOUNT ZION	P O BOX 7	SWEPSONVILLE	NC	27359
IFT CREEK	RALEIGH	ROUTE 4	RALEIGH	NC	27606
LVA, FIRST	TUCKASEIGEE	P O BOX 517	SYLVA	NC	28779
BBS CREEK	FLAT RIVER	ROUTE 3	OXFORD	NC	27565
BERNACLE	ATLANTIC	P O BOX 1510	NEW BERN	NC	28560
BERNACLE	CULLOM	1069 EASTERN BLVD	HENDERSON	NC	27536
BERNACLE	BURNT SWAMP	P O BOX 65	PEMBROKE	NC	28372
BERNACLE	RALEIGH	118 S PERSON ST	RALEIGH	NC	27611
BERNACLE	NEW SOUTH RIVER	ROUTE 2	RAEFORD	NC	28376
BERNACLE	MONTGOMERY	412 BELL ST	TROY	NC	27371
BERNACLE	SOUTH MOUNTAIN	ROUTE 1	CASAR	NC	28020
BERNACLE	THREE FORKS	ROUTE 1	BOONE	NC	28607
BOR CITY	COLUMBUS	LIVE OAK & ANDERSON STS	TABOR CITY	NC	28463
LLY HO FIRST	FLAT RIVER		STEM	NC	27581
R HEEL	BLADEN		TAR HEEL	NC	28392
R LANDING	NEW RIVER	1919 RICHLANDS HWY	JACKSONVILLE	NC	28540
RBORO FIRST	SOUTH ROANOKE	P O DRAWER 1556	TARBORO	NC	27886
YLOR MEMORIAL	GASTON	P O BOX 2495	GASTONIA	NC	28052
YLOR MEMORIAL	SANDHILLS	ROUTE 1	JACKSON SPRINGS	NC	27281
YLOR SPRINGS	ROCKY FACE	ROUTE 1	UNION GROVE	NC	28689
YLORSVILLE FIRST	ALEXANDER	BOX 305	TAYLORSVILLE	NC	28681
EACHY	EASTERN		TEACHY	NC	28464
ELLICO	MACON	ROUTE 8	FRANKLIN	NC	28734
MPLE	BRUNSWICK		SHALLOTTE	NC	28459

TEMPLE		ATLANTIC	P O BOX 2711	NEW BERN	NC
TEMPLE		KINGS MOUNTAIN	P O BOX 912	KINGS MOUNTAIN	NC
TEMPLE		GASTON	701 LITTLEJOHN ST	GASTONIA	NC
TEMPLE		PIEDMONT	HIGHWAY 220 N	GREENSBORO	NC
TEMPLE		RALEIGH	1417 CLIFTON ST	RALEIGH	NC
TEMPLE		PILOT MOUNTAIN	MELODY LN	WINSTON SALEM	NC
TEMPLE		NEW SOUTH RIVER	315 S PLYMOUTH ST	FAYETTEVILLE	NC
TEMPLE		WILMINGTON	1801 MARKET ST	WILMINGTON	NC
TEMPLE		YATES	807 W CHAPEL HILL ST	DURHAM	NC
TEMPLE		TRANSYLVANIA	P O BOX 126	PISGAH FOREST	NC
TEMPLE		SANDY RUN	BOX 368	HENRIETTA	NC
TEMPLE		SOUTH YADKIN	P O BOX 327	STONY POINT	NC
TEMPLE		THERON RANKIN	825 EIGHTH ST DR SE	HICKORY	NC
TEMPLE		SOUTH FORK	BOX 1204	LINCOLNTON	NC
TEMPLE HILL		CALDWELL	ROUTE 1 BOX 495	GRANITE FALLS	NC
TEN MILE		ROBESON	ROUTE 1 BOX 260	LUMBERTON	NC
TEN MILE CENTER		BURNT SWAMP		LUMBERTON	NC
TESENTA		MACON	ROUTE 6	FRANKLIN	NC
TEXTILES		MACON			
THANKSGIVING		JOHNSTON	ROUTE 1	SELMA	NC
THE CROSS ROAD	WC	RANDOLPH	P O BOX 2042	ASHEBORO	NC
THERESA		BEULAH	ROUTE 5 BOX 413	ROXBORO	NC
THOMASBORO		MECKLENBURG	216 BRADFORD DR	CHARLOTTE	NC
THOMASVILLE FIRST		LIBERTY	P O DRAWER 279	THOMASVILLE	NC
THOMPSON		BURNT SWAMP	ROUTE 6 BOX 277	LUMBERTON	NC
THOMPSONVILLE		DAN VALLEY	ROUTE 10 BOX 74	REIDSVILLE	NC
THREE FORKS		ALEXANDER	ROUTE 4	TAYLORSVILLE	NC
THREE FORKS		ASHE	ROUTE 2 BOX 71	CRESTON	NC
THREE FORKS		THREE FORKS	2200 E KING ST	BOONE	NC
THRIFT		MECKLENBURG	P O BOX 511	PAW CREEK	NC
TILLERY		NORTH ROANOKE		TILLERY	NC
TILLEY CREEK		TUCKASEIGEE	ROUTE 66 BOX 79	CULLOWHEE	NC
TIMBERED RIDGE		THREE FORKS	ROUTE 1	SUGAR GROVE	NC
TIMBERLAKE		GENERAL GROUP	ROUTE 3 BOX 170	ROXBORO	NC
TOFCANE		MITCHELL	ROUTE 1	BAKERSVILLE	NC
TOLARSVILLE		ROBESON	ROUTE 1	ST PAULS	NC
TOMOTLA		TRUETT	ROUTE 1 BOX 109	MARBLE	NC
TOPTON		TRUETT		TOPTON	NC
TOWN CREEK		BRUNSWICK	ROUTE 2	LELAND	NC
TOWSTRING		TENNESSEE RIVER		CHEROKEE	NC
TRADING FORD		ROWAN	ROUTE 4 BOX 444	SALISBURY	NC
TRAMWAY		SANDY CREEK	ROUTE 1	SANFORD	NC
TRAPHILL		STONE MOUNTAIN		TRAPHILL	NC
TRENTON		ATLANTIC	P O BOX 134	TRENTON	NC
TRIANGLE FELLOWSHIP		GENERAL GROUP		DURHAM	NC
TRINDALE		CENTRAL	ROUTE 2 BOX 230	TRINITY	NC
TRINITY		ASHE	P O BOX 38	DEEP GAP	NC
TRINITY		MECKLENBURG	2009 ARROWOOD RD	CHARLOTTE	NC
TRINITY		GASTON	P O BOX 133	BESSEMER CITY	NC
TRINITY		JOHNSTON	ROUTE 2	BENSON	NC
TRINITY		FRENCH BROAD	ROUTE 1	MARS HILL	NC
TRINITY		DAN VALLEY	ROUTE 1 BOX 120	REIDSVILLE	NC
TRINITY		CENTRAL	BOX 55	TRINITY	NC
TRINITY		CATAWBA RIVER	ROUTE 2 BOX 112	VALDESE	NC
TRINITY		COLUMBUS	SOUTH THOMPSON ST	WHITEVILLE	NC
TRINITY		BUNCOMBE	ROUTE 1 BOX 387	FLETCHER	NC
TRINITY		RALEIGH	4815 SIX FORKS RD	RALEIGH	NC
TRINITY		ROWAN	318 EIGHTH STREET	SPENCER	NC
TRINITY		NEW SOUTH RIVER	1305 HILLSBORO ST	FAYETTEVILLE	NC
TRINITY		NEUSE	ROUTE 3 BOX 299	GOLDSBORO	NC
TRINITY		YATES	2123 SO-HI DR	DURHAM	NC
TRINITY		UNION	ROUTE 1	MONROE	NC
TRINITY		SOUTH ROANOKE	P O BOX 146	TARBORO	NC
TRINITY		SANDY RUN	ROUTE 2	MOORESBORO	NC
TROUT CREEK		TUCKASEIGEE		TUCKASEGEE	NC
TROUTMAN		SOUTH YADKIN	P O BOX 275	TROUTMAN	NC
TROY FIRST		MONTGOMERY	BOX 442	TROY	NC
TRUE GOSPEL	WC	CABARRUS	500 BROWNLEE DR	CONCORD	NC
TRUETT MEMORIAL		TRUETT	P O BOX 464	HAYESVILLE	NC
TRYON FIRST		CAROLINA	P O BOX 1287	TRYON	NC
TRYON SECOND		POLK	101 MCDONALD ST	TRYON	NC
TUCKASEEGE		GASTON	511 TUCKASEEGE RD	MT HOLLY	NC
TUCKASEGEE		TUCKASEIGEE		TUCKASEGEE	NC
TUCKERDALE		ASHE	ROUTE 1	LANSING	NC
TUNGSTEN		FLAT RIVER		TOWNSVILLE	NC
TURKEY		EASTERN	P O BOX 148	TURKEY	NC
TURKEY BRANCH		NORTH ROANOKE	P O BOX 125	ENFIELD	NC
TURKEY COVE		BLUE RIDGE	ROUTE 3	MARION	NC
TURKEY CREEK		BUNCOMBE	ROUTE 3	LEICESTER	NC
TURKEY CREEK		TRANSYLVANIA	ROUTE 1 BOX 511	PISGAH FOREST	NC
TURKEY FORD		SURRY	ROUTE 8	MT AIRY	NC
TURNER MEMORIAL		RALEIGH	ROUTE 1	GARNER	NC
TURNPIKE	MS	BURNT SWAMP	ROUTE 6	LUMBERTON	NC
TURRENTINE		SOUTH YADKIN	ROUTE 7	MOCKSVILLE	NC
TUSKEEGEE		CHEOAH	ROUTE 2	ROBBINSVILLE	NC
TUXEDO FIRST		CAROLINA		TUXEDO	NC
TYRO		LIBERTY	ROUTE 5 BOX 494	LEXINGTON	NC
TYSON'S CREEK		SANDY CREEK	ROUTE 1 BOX 69-1	BEAR CREEK	NC
UNAKA		TRUETT		UNAKA	NC
UNION		BRIER CREEK	ROUTE 3	HAMPTONVILLE	NC
UNION		KINGS MOUNTAIN	ROUTE 5 BOX 128	SHELBY	NC
UNION		FLAT RIVER	ROUTE 1	CREEDMOOR	NC
UNION		BURNT SWAMP	ROUTE 7	LUMBERTON	NC
UNION		CALDWELL	ROUTE 2	LENOIR	NC
UNION		NORTH ROANOKE	ROUTE 1 BOX 370	ROCKY MOUNT	NC
UNION		NEUSE	ROUTE 4	KINSTON	NC
UNION		NEW FOUND	ROUTE 2	LEICESTER	NC
UNION		WEST CHOWAN	ROUTE 3 BOX 27-D	AHOSKIE	NC
UNION		UNION	ROUTE 1	MONROE	NC
UNION		THREE FORKS	ROUTE 1	ZIONVILLE	NC
UNION		STONE MOUNTAIN	ROUTE 2	WILBAR	NC
UNION CHAPEL		COLUMBUS	ROUTE 1 BOX 45	BOLTON	NC
UNION CHAPEL		TAR RIVER	ROUTE 4	ZEBULON	NC
UNION CROSS		PILOT MOUNTAIN	4350 HIGH POINT RD	KERNERSVILLE	NC

ON CROSS		SURRY	ROUTE 1	ELKIN	NC	28621
ON GROVE		MECKLENBURG	ROUTE 3	HUNTERSVILLE	NC	28078
ON GROVE		EASTERN	ROUTE 4 BOX 356	CLINTON	NC	28328
ON GROVE		CALDWELL	245 UNION GROVE	LENOIR	NC	28645
ON GROVE		PILOT MOUNTAIN	5424 UNION GROVE RD	KERNERSVILLE	NC	27284
ON GROVE		RANDOLPH	ROUTE 1 BOX 59	SEAGROVE	NC	27341
ON GROVE		NEW SOUTH RIVER	ROUTE 1	SALEMBURG	NC	28385
ON GROVE		YADKIN	ROUTE 1 BOX 355	YADKINVILLE	NC	27055
ON GROVE		UNION	ROUTE 4 BOX 144	MARSHVILLE	NC	28103
ON GROVE		STANLY	ROUTE 1 BOX 738	ALBEMARLE	NC	28001
ON HILL		MACON	STAR ROUTE BOX 328	TOPTON	NC	28781
ON HILL		ELKIN	ROUTE 1 BOX 94	THURMOND	NC	28683
ON HILL		PILOT MOUNTAIN	8494 LASATER LAKE RD	CLEMMONS	NC	27012
ON HOPE		TAR RIVER	ROUTE 1	ZEBULON	NC	27597
ON LIGHT		BURNT SWAMP	ROUTE 1	MAXTON	NC	28364
ON VALLEY		FRENCH BROAD	ROUTE 4	MARSHALL	NC	28753
ON VALLEY		COLUMBUS	ROUTE 5	WHITEVILLE	NC	28472
ON VIEW		TAR RIVER	19 S CHAVIS	FRANKLINTON	NC	27525
TED		CATAWBA RIVER	ROUTE 2	VALDESE	NC	28690
TED	WC	GASTON	P O BOX 1284	BELMONT	NC	28012
TED LOVE	WC	CABARRUS	ROUTE 2 BOX 1498	MIDLAND	NC	28107
TY		CULLOM	P O BOX 1125	HENDERSON	NC	27536
TY		PILOT MOUNTAIN	145 FISHEL RD	WINSTON SALEM	NC	27107
TY		GENERAL GROUP		ROCKWELL	NC	28138
TY		TUCKASEIGEE	ROUTE 67	CULLOWHEE	NC	28723
TY		THERON RANKIN	416 27TH ST SW	HICKORY	NC	28601
TY	WC	CABARRUS		CONCORD	NC	28025
TY B		GASTON	1005 E CATAWBA	BELMONT	NC	28012
TY G		GASTON	492 N MYRTLE SCHOOL RD	GASTONIA	NC	28052
TY GROVE		SANDHILLS	ROUTE 1	CARTHAGE	NC	28327
VERSITY		YATES	BOX 508	CHAPEL HILL	NC	27514
VERSITY HILLS		MECKLENBURG	1500 SUTHER RD	CHARLOTTE	NC	28213
PER LAUREL		FRENCH BROAD	C/O FLOYD PONDER, ROUTE 3	MARS HILL	NC	28754
PER PEACHTREE		TRUETT	ROUTE 1	MURPHY	NC	28906
PER RICE CREEK		FRENCH BROAD	ROUTE 1	FLAG POND	TN	37657
WARD		CAROLINA	ROUTE 1	FLAT ROCK	NC	28731
DESE FIRST		CATAWBA RIVER	500 EAET ST	VALDESE	NC	28690
LLEY HAVEN		AVERY	P O BOX 293	BANNER ELK	NC	28604
LLEY HILL		CAROLINA	P O BOX 868	HENDERSONVILLE	NC	28739
LLEY HOME		ASHE	ROUTE 1 BOX 332	TODD	NC	28684
LLEY RIVER		TRUETT	ROUTE 1 BOX 252	ANDREWS	NC	28901
LLEY VIEW		MONTGOMERY	ROUTE 3	MOUNT GILEAD	NC	27306
LLEYTOWN		TRUETT	ROUTE 1 BOX 98	ANDREWS	NC	28901
NCE AVENUE		BUNCOMBE	P O BOX 1175	BLACK MOUNTAIN	NC	28711
NDEMERE		ATLANTIC		VANDEMERE	NC	28587
NDERPOOL		THREE FORKS	ROUTE 1	VILAS	NC	28692
SS		SANDHILLS		VASS	NC	28394
UGHAN		CULLOM		VAUGHAN	NC	27886
IN MOUNTAIN		BLUE RIDGE	ROUTE 5 BOX 515-H	MARION	NC	28752
NGEANCE CREEK		TRUETT	ROUTE 1 BOX 21	MARBLE	NC	28905
CTORY		HAYWOOD	P O BOX 123	MAGGIE VALLEY	NC	28751
CTORY		GASTON	P O BOX 2336	GASTONIA	NC	28052
CTORY		DAN VALLEY	601 LANCASTER DR	REIDSVILLE	NC	27320
CTORY		CABARRUS	STONE AVE	KANNAPOLIS	NC	28081
CTORY		BUNCOMBE	ROUTE 1 ERWIN HILLS	ASHEVILLE	NC	28804
CTORY		LIBERTY	ROUTE 1 BOX 755	THOMASVILLE	NC	27360
CTORY		KINGS MOUNTAIN	ROUTE 2	KINGS MOUNTAIN	NC	28086
CTORY		SURRY	P O BOX 669	MT AIRY	NC	27030
CTORY CHAPEL	MS	ATLANTIC		NEWPORT	NC	28570
ENNA		PILOT MOUNTAIN	ROUTE 2	PFAFFTOWN	NC	27040
EWMONT		THERON RANKIN	1246 SECOND ST NE	HICKORY	NC	28601
LLAGE DRIVE		NEW SOUTH RIVER	3502 VILLAGE DR	FAYETTEVILLE	NC	28304
OLET		TRUETT	ROUTE 5 BOX 185	MURPHY	NC	28906
ACO		KINGS MOUNTAIN	N MAIN ST	WACO	NC	28169
ADE		ANSON	R CHURCH STREET	WADESBORO	NC	28170
ADE		NEW SOUTH RIVER	ROUTE 1 BOX 2A	WADE	NC	28395
ADESBORO FIRST		ANSON	P O BOX 423	WADESBORO	NC	28170
ADEVILLE		MONTGOMERY	ROUTE 2	MT GILEAD	NC	27306
AGONER		ASHE	ROUTE 1	JEFFERSON	NC	28640
AKE CROSS ROADS		RALEIGH	ROUTE 5	RALEIGH	NC	27604
AKE FOREST		PILOT MOUNTAIN	BOX 7326 REYNOLDA STA	WINSTON SALEM	NC	27109
AKE FOREST		RALEIGH	P O BOX 589	WAKE FOREST	NC	27587
AKE UNION		RALEIGH	ROUTE 3	WAKE FOREST	NC	27587
AKEFIELD CENTRAL		RALEIGH	ROUTE 5 BOX 52	ZEBULON	NC	27597
AKELON		WEST CHOWAN	ROUTE 2	COLERAIN	NC	27924
AKEMINSTER		RALEIGH	ROUTE 6	RALEIGH	NC	27612
ALKER ROAD		CATAWBA RIVER	WALKER ROAD	MORGANTON	NC	28655
ALKER'S CHAPEL		SOUTH MOUNTAIN	ROUTE 4	MORGANTON	NC	28655
ALKERTOWN		PILOT MOUNTAIN	P O BOX 318	WALKERTOWN	NC	27051
ALLACE FIRST		WILMINGTON	408 W MAIN ST	WALLACE	NC	28466
ALLACE GROVE		KINGS MOUNTAIN	ROUTE 7	SHELBY	NC	28150
ALLBURG		LIBERTY	P O BOX 46	WALLBURG	NC	27373
ALLS		SANDY RUN	ROUTE 1	BOSTIC	NC	28018
ALNUT		FRENCH BROAD	44 WALNUT RURAL STATION	MARSHALL	NC	28753
ALNUT COVE FIRST		PILOT MOUNTAIN	P O BOX 552	WALNUT COVE	NC	27052
ALNUT CREEK		FRENCH BROAD	ROUTE 6	MARSHALL	NC	28753
ALNUT CREEK		MACON	ROUTE 5	FRANKLIN	NC	28734
ALNUT GROVE		BRUSHY MOUNTAIN	ROUTE 2	MORAVIAN FALLS	NC	28654
ALNUT GROVE		STONE MOUNTAIN	RT 1 BX 271C/O BJ BLEVINS	N WILKESBORO	NC	28635
ALSTONE MEMORIAL		NEW SOUTH RIVER	260 WALSTONE RD	FAYETTEVILLE	NC	28301
ALTERS GROVE		LIBERTY	ROUTE 2 BOX 235	DENTON	NC	27239
ARLICK'S		THERON RANKIN	ROUTE 2 BOX 520	CONNELLY SPGS	NC	28612
ARREN PLAINS		CULLOM	ROUTE 1	WARRENTON	NC	27589
ARRENSVILLE		ASHE	P O BOX 97	WARRENSVILLE	NC	28693
ARRENTON		CULLOM	N MAIN ST	WARRENTON	NC	27589
ARRIOR MOUNTAIN		POLK	ROUTE 1	SALUDA	NC	28773
ARSAW		EASTERN	CENTER AT COLLEGE ST	WARSAW	NC	28398
ARWICK		CHOWAN	ROUTE 1	HOBBSVILLE	NC	27946
ASHINGTON FIRST		SOUTH ROANOKE	113 N HARVEY ST	WASHINGTON	NC	27889
ASHINGTON SECOND		SOUTH ROANOKE	P O BOX 114	WASHINGTON	NC	27889
ATAUGA		MACON	ROUTE 7	FRANKLIN	NC	28734
ATAUGA		STONY FORK	ROUTE 1	BANNER ELK	NC	28604
ATERFALLS		CHEROKEE		CHEROKEE	NC	28719
ATHA		WILMINGTON	P O BOX 34	WATHA	NC	28471

WATKINS CHAPEL		JOHNSTON	ROUTE 1	MIDDLESEX	NC
WATTS STREET		YATES	P O BOX 3057	DURHAM	NC
WAUGHTOWN		PILOT MOUNTAIN	1538 WAUGHTOWN ST	WINSTON SALEM	NC
WAXHAW		UNION	ROUTE 2	WAXHAW	NC
WAYFOUND		ROCKY FACE	ROUTE 2	HIDDENITE	NC
WAYNESVILLE FIRST		HAYWOOD	P O BOX 690	WAYNESVILLE	NC
WAYSIDE		CABARRUS	ROUTE 1	MIDLAND	NC
WAYSIDE		THERON RANKIN	P O BOX 1854	HICKORY	NC
WAYSIDE		SOUTH YADKIN	2713 E BROAD STREET	STATESVILLE	NC
WEAVERVILLE		BUNCOMBE	P O BOX 547	WEAVERVILLE	NC
WEBB'S CHAPEL		GASTON	ROUTE 4	LINCOLNTON	NC
WEBB'S CHAPEL		SOUTH ROANOKE	P O BOX 336	MACCLESFIELD	NC
WEBSTER		TUCKASEIGEE	P O BOX 34	WEBSTER	NC
WEDGEWOOD		GENERAL GROUP	4800 WEDGEWOOD DR	CHARLOTTE	NC
WELCOME		STANLY	P O BOX 55	NEW LONDON	NC
WELCOME		SOUTH YADKIN	ROUTE 10 BOX 553	STATESVILLE	NC
WELCOME		SURRY	ROUTE 2	MT AIRY	NC
WELCOME FIRST		LIBERTY	P O BOX 386	WELCOME	NC
WELCOME HILL		HAYWOOD	ROUTE 4	CANTON	NC
WELCOME HOME		BRUSHY MOUNTAIN	ROUTE 4	N WILKESBORO	NC
WELCOME HOME		ASHE		CRUMPLER	NC
WELCOME HOME		STONE MOUNTAIN	ROUTE 1	TRAPHILL	NC
WELDON		NORTH ROANOKE	609 WASHINGTON AVE	WELDON	NC
WELLS CHAPEL		EASTERN	ROUTE 1	WALLACE	NC
WELLS GROVE		MACON	ROUTE 6	FRANKLIN	NC
WENDELL		RALEIGH	P O BOX 187	WENDELL	NC
WEST ALBEMARLE		STANLY	336 CHURCH ST	ALBEMARLE	NC
WEST ASHEBORO		RANDOLPH	POWHATAN AVE	ASHEBORO	NC
WEST ASHEVILLE		BUNCOMBE	926 HAYWOOD RD	ASHEVILLE	NC
WEST BEND		YADKIN	ROUTE 1	LEWISVILLE	NC
WEST BLADENBORO		BLADEN	P O BOX 366	BLADENBORO	NC
WEST BURNSVILLE		YANCEY		BURNSVILLE	NC
WEST CANTON		HAYWOOD	90 OLD CLYDE RD	CANTON	NC
WEST CONCORD		CABARRUS	81 S WHITE ST	CONCORD	NC
WEST CORINTH		ROWAN	ROUTE 3 BOX 293 A	MOORESVILLE	NC
WEST COURT STREET		BLUE RIDGE	419 WEST COURT ST	MARION	NC
WEST CRAMERTON		GASTON	P O BOX 656	CRAMERTON	NC
WEST DURHAM		GENERAL GROUP		DURHAM	NC
WEST EDGECOMBE		NORTH ROANOKE	ROUTE 2 BOX 25	ROCKY MOUNT	NC
WEST ELKIN		ELKIN	REEVES LN	ELKIN	NC
WEST END		CULLOM	619 DABNEY DR	HENDERSON	NC
WEST END	MS	CENTRAL	920 REDDING ST	HIGH POINT	NC
WEST END	MS	BURNT SWAMP	WEST DRIVE	LUMBERTON	NC
WEST END WA		SOUTH ROANOKE	402 WILSON ST	WASHINGTON	NC
WEST END WM		SOUTH ROANOKE	1505 W MAIN ST	WILLIAMSTON	NC
WEST END FIRST		SANDHILLS		WEST END	NC
WEST FORSYTH		PILOT MOUNTAIN		CLEMMONS	NC
WEST FRANKLIN		MACON	ROUTE 1	FRANKLIN	NC
WEST FRANKLIN AVE		GASTON	P O BOX 12645	GASTONIA	NC
WEST HENDERSONVILLE		CAROLINA	730 WILLOW ST	HENDERSONVILLE	NC
WEST HICKORY		THERON RANKIN	40 12TH ST NW	HICKORY	NC
WEST HILL		MOUNT ZION	202 JONES AVE	HILLSBOROUGH	NC
WEST JEFFERSON, FIRST		ASHE	P O BOX 180	WEST JEFFERSON	NC
WEST LENOIR		CALDWELL	209 ABINGDON RD	LENOIR	NC
WEST LUMBERTON		ROBESON	2320 W 5TH ST	LUMBERTON	NC
WEST MARION		BLUE RIDGE	519 STROUD ST	MARION	NC
WEST MECKLENBURG		MECKLENBURG	ROUTE 5 BOX 979 A	CHARLOTTE	NC
WEST MEMORIAL		GREEN RIVER	140 TRYON RD	RUTHERFORDTON	NC
WEST MONROE		UNION	1212 TCEMORLFE ST	MONROE	NC
WEST MOUNT		NORTH ROANOKE	223 W MOUNT DR	ROCKY MOUNT	NC
WEST OAKBORO		STANLY	ROUTE 1	OAKBORO	NC
WEST OXFORD		FLAT RIVER	101 PINE TREE RD	OXFORD	NC
WEST POINT		CABARRUS	1102 PINE ST	KANNAPOLIS	NC
WEST POINT		GREEN RIVER	ROUTE 4	RUTHERFORDTON	NC
WEST SIDE	WC	PILOT MOUNTAIN	112 TUCKER AVENUE	WINSTON-SALEM	NC
WEST UNION		MACON	ROUTE 2 BOX 764	FRANKLIN	NC
WEST WHITEVILLE		COLUMBUS	P O BOX 765	WHITEVILLE	NC
WEST YADKIN		YADKIN	ROUTE 2	HAMPTONVILLE	NC
WESTCHESTER		CENTRAL	P O BOX 5126	HIGH POINT	NC
WESTERN AVENUE		SOUTH YADKIN	507 WESTERN AVE	STATESVILLE	NC
WESTERN PRONG		COLUMBUS	ROUTE 1	WHITEVILLE	NC
WESTFIELD		RANDOLPH	ROUTE 1	TRINITY	NC
WESTFIELD		LITTLE RIVER	700 N ASHE AVE	DUNN	NC
WESTFIELD		SURRY	ROUTE 2	WESTFIELD	NC
WESTMINSTER		GREEN RIVER	ROUTE #2	RUTHERFORDTON	NC
WESTOVER		KINGS MOUNTAIN	1370 WESTOVER DR	KINGS MOUNTAIN	NC
WESTPORT		SOUTH FORK	ROUTE 2 BOX 353	DENVER	NC
WESTSIDE		COLUMBUS	P O BOX 694	TABOR CITY	NC
WESTSIDE		ROBESON	P O BOX 606	RED SPRINGS	NC
WESTSIDE		MECKLENBURG	ROUTE 9 BOX 169 C	CHARLOTTE	NC
WESTVIEW		PILOT MOUNTAIN	1700 EBERT ST	WINSTON SALEM	NC
WESTVIEW		KINGS MOUNTAIN	500 MELODY LN	SHELBY	NC
WESTVIEW		MECKLENBURG	2604 MIDLAND AVE	CHARLOTTE	NC
WESTWOOD		BEULAH	P O BOX 183	ROXBORO	NC
WESTWOOD		BUNCOMBE	150 WESTWOOD PL	ASHEVILLE	NC
WESTWOOD		YATES	2031 W CLUB BLVD	DURHAM	NC
WHITAKERS		NORTH ROANOKE	P O BOX 687	WHITAKERS	NC
WHITE CREST		MONTGOMERY	ROUTE 2 BOX 60 B	MT GILEAD	NC
WHITE LAKE		BLADEN	ROUTE 2 BOX 56 C	ELIZABETHTOWN	NC
WHITE LEVEL		TAR RIVER	ROUTE 2	LOUISBURG	NC
WHITE MARSH		COLUMBUS	ROUTE 2	WHITEVILLE	NC
WHITE OAK		BLADEN		WHITE OAK	NC
WHITE OAK		HAYWOOD	ROUTE 4 BOX 186	WAYNESVILLE	NC
WHITE OAK		JOHNSTON	ROUTE 2 BOX 589	CLAYTON	NC
WHITE OAK		NEW SOUTH RIVER	ROUTE 6	CLINTON	NC
WHITE OAK		MITCHELL	ROUTE 4 BOX 62	BAKERSVILLE	NC
WHITE OAK FLATS		MACON		TOPTON	NC
WHITE PARK		CABARRUS	305 BURRAGE RD	CONCORD	NC
WHITE PLAINS		ELKIN	ROUTE 1	ROARING RIVER	NC
WHITE PLAINS		ROCKY FACE	ROUTE 5	TAYLORSVILLE	NC
WHITE POND		ROBESON	ROUTE 1	FAIRMONT	NC
WHITE ROAD		PILOT MOUNTAIN	ROUTE 1	BELEWS CREEK	NC
WHITE ROCK		BUNCOMBE	ROUTE 1	CANDLER	NC
WHITE ROCK		THREE FORKS	ROUTE 1 BOX 286	BANNER ELK	NC

S CREEK	BLADEN	ROUTE 1	CLARKTON	NC	28433
S MEMORIAL	AVERY	ROUTE 2 BOX 498	SPRUCE PINE	NC	28777
S MEMORIAL	RANDOLPH	ROUTE 1	FRANKLINVILLE	NC	27248
VILLE FIRST	COLUMBUS	412 N MADISON ST	WHITEVILLE	NC	28472
VILLE GROVE	CHOWAN	ROUTE 1	BELVIDERE	NC	27919
WATER	TRANSYLVANIA	NO ADDRESS AVAILABLE		NC	
NG AVENUE	MECKLENBURG	3117 WHITING AVENUE	CHARLOTTE	NC	28208
AN PARK	SOUTH YADKIN	P O BOX 323	MOORESVILLE	NC	28115
EL FIRST	CALDWELL	501 CONNELLY SPGS RD	LENOIR	NC	28645
TER	TENNESSEE RIVER	P O BOX 119	WHITTIER	NC	28789
AR PARK	CABARRUS	584 WIL-MAR ST NW	CONCORD	NC	28025
SBORO	BRUSHY MOUNTAIN	P O BOX 61	WILKESBORO	NC	28697
SDALE	TUCKASEIGEE	WILKESDALE ST	SYLVA	NC	28779
Y	BUNCOMBE	ROUTE 6 BOX 761	ASHEVILLE	NC	28803
ES GROVE	SOUTH MOUNTAIN	ROUTE 4 BOX 470	HICKORY	NC	28601
RD	WILMINGTON	ROUTE 1	WILLARD	NC	28478
AMSON'S X RDS	COLUMBUS	ROUTE 1	CERRO GORDO	NC	28430
S GAP	SURRY	ROUTE 2	ARARAT	VA	24053
MORE STREET	PIEDMONT	ROUTE 1 BOX 365-A	GREENSBORO	NC	27406
W OAK	PILOT MOUNTAIN	STAR ROUTE WALNUT COVE	WALNUT COVE	NC	27052
W VALLEY	THREE FORKS	P O BOX 13	SUGAR GROVE	NC	28679
WDALE	THREE FORKS	ROUTE 1	VILAS	NC	28692
NGTON FIRST	WILMINGTON	15 N FIFTH ST	WILMINGTON	NC	28401
INT	MECKLENBURG	2669 WILMONT RD	CHARLOTTE	NC	28208
INT	TUCKASEIGEE	ROUTE 2	WHITTIER	NC	28789
IN	SANDY RUN	ROUTE 1 BOX 52	BOSTIC	NC	28018
IN FIRST	SOUTH ROANOKE	P O BOX 1455	WILSON	NC	27893
IN GROVE	MECKLENBURG	6624 WILGROVE-MINT HILL	CHARLOTTE	NC	28212
IN MEMORIAL	MECKLENBURG	2125 SUNSET BOULEVARD	CHARLOTTE	NC	28213
IN'S MILLS	JOHNSTON	DRAWER C	WILSON MILLS	NC	27593
IM	YANCEY	ROUTE 2 BOX 372	BURNSVILLE	NC	28714
GAP	MACON	ROUTE 3 BOX 53	FRANKLIN	NC	28734
TE	UNION	BOX 338	WINGATE	NC	28174
ER'S GROVE	THERON RANKIN	ROUTE 7 BOX 57	HICKORY	NC	28601
TON SALEM FIRST	PILOT MOUNTAIN	FIFTH AND SPRUCE STS	WINSTON SALEM	NC	27101
ER PARK	WILMINGTON	4700 WRIGHTSVILLE AVE	WILMINGTON	NC	28403
ERVILLE	SOUTH ROANOKE	BOX 434	WINTERVILLE	NC	28590
ON	WEST CHOWAN	MAIN ST	WINTON	NC	27986
	CULLOM		WISE	NC	27594
CREEK	TUCKASEIGEE	119 BEUNA VISTA DR	BREVARD	NC	28712
	TAR RIVER	ROUTE 6 BOX 261-A	LOUISBURG	NC	27549
SINE	DAN VALLEY	ROUTE 1	MAYODAN	NC	27027
BURN FIRST	BRUNSWICK	ROUTE 3 BOX 316	LELAND	NC	28451
AND	HAYWOOD	ROUTE 1	CLYDE	NC	28721
LAND	RALEIGH	ROUTE 3	WAKE FOREST	NC	27587
LAND	PILOT MOUNTAIN	3665 PATTERSON AVE	WINSTON SALEM	NC	27105
LAND	SURRY	WOODLAND DR	MT AIRY	NC	27030
LAND	WEST CHOWAN		WOODLAND	NC	27897
LAWN	BLUE RIDGE	ROUTE 3	MARION	NC	28752
LAWN	GASTON	1101 N MAIN ST	LOWELL	NC	28098
LAWN	MECKLENBURG	4622 NATIONS FORD RD	CHARLOTTE	NC	28210
LAWN	THERON RANKIN	440 7TH STREET PL SW	CONOVER	NC	28613
VILLE	CHOWAN	ROUTE 3	HERTFORD	NC	27944
VILLE	ATLANTIC	ROUTE 2	BEAUFORT	NC	28516
VILLE	SURRY	ROUTE 2 BOX 438	MT AIRY	NC	27030
HVILLE	RANDOLPH	P O BOX 218	WORTHVILLE	NC	27383
HT'S CREEK	CHEROKEE		CHEROKEE	NC	28719
HTSBORO	WILMINGTON	642 CASTLE HAYNE RD	WILMINGTON	NC	28401
HTSVILLE BEACH	WILMINGTON	15 N CHANNEL DR	WRIGHTSVL BCH	NC	28480
T'S GROVE	ROWAN	ROUTE 1	RICHFIELD	NC	28137
IN	ROWAN	ROUTE 12 BOX 102	SALISBURY	NC	28144
IN	CALDWELL	P O BOX 37	PATTERSON	NC	28661
IN	SOUTH YADKIN	ROUTE 11	STATESVILLE	NC	28677
IN VALLEY	CALDWELL	ROUTE 5 BOX 154	LENOIR	NC	28645
IN VALLEY	YADKIN	ROUTE 1	ADVANCE	NC	27006
INVILLE FIRST	YADKIN	BOX 296	YADKINVILLE	NC	27055
EYVILLE FIRST	BEULAH	P O BOX 66	YANCEYVILLE	NC	27379
S	YATES	2819 CHAPEL HILL RD	DURHAM	NC	27707
OW CREEK	CHEOAH	TAPOCO ROUTE BOX 143	ROBBINSVILLE	NC	28771
OW HILL	CHEROKEE	STAR ROUTE BOX 3	CHEROKEE	NC	28719
OW HILL	STONY FORK	ROUTE 1	PURLEAR	NC	28665
OW MOUNTAIN	AVERY		PLUMTREE	NC	28664
OW MOUNTAIN	TUCKASEIGEE	ROUTE 66 BOX 197	CULLOWHEE	NC	28723
IM	CHOWAN	ROUTE 2	EDENTON	NC	27932
G STREET	CABARRUS	86 SKIPWITH ST	CONCORD	NC	28025
GS CHAPEL	YANCEY	ROUTE 2	BURNSVILLE	NC	28714
GSVILLE	RALEIGH		YOUNGSVILLE	NC	27596
S FORK	CALDWELL	P O BOX 1048	LENOIR	NC	28645
ULON	RALEIGH	BOX 366	ZEBULON	NC	27597
	NEW FOUND	ROUTE 2	HOT SPRINGS	NC	28743
	CATAWBA RIVER	ROUTE 5 BOX 448	MORGANTON	NC	28655
	YADKIN	ROUTE 1	UNION GROVE	NC	28689
	DOCK	ROUTE 1	ASH	NC	28420
	KINGS MOUNTAIN	ROUTE 10	SHELBY	NC	28150
	YANCEY	ROUTE 2	GREEN MOUNTAIN	NC	28740
	TRANSYLVANIA	P O BOX 38	ROSMAN	NC	28772
HILL	BLADEN	ROUTE 1	BLADENBORO	NC	28320
HILL	TUCKASEIGEE	ROUTE 2 BOX 257	SYLVA	NC	28779
HILL	SOUTH MOUNTAIN	ROUTE 3	LAWNDALE	NC	28090
HILL	ROBESON	ROUTE 5 BOX 490	LUMBERTON	NC	28358
HILL	THREE FORKS	ROUTE 1	SUGAR GROVE	NC	28679
HILL	BUNCOMBE	ROUTE 1	LEICESTER	NC	28748
HILL	BURNT SWAMP	ROUTE 1	SHANNON	NC	28386
HILL	BLUE RIDGE	ROUTE 2	MARION	NC	28752
HILL	BRUSHY MOUNTAIN	ROUTE 1	ROOMER	NC	28606
HILL	CAROLINA		ZIRCONIA	NC	28790
'S TABERNACLE	ROBESON	ROUTE 7 BOX 458	LUMBERTON	NC	28358
VILLE	THREE FORKS		ZIONVILLE	NC	28698
	KINGS MOUNTAIN	P O BOX 1284	SHELBY	NC	28150
	SOUTH MOUNTAIN	ROUTE 1/P O BOX 176	CASAR	NC	28020

Pastors

ABEE, JOHNNY R	ROUTE 1 BOX 173	HARMONY	NC 28634	COMMUNITY D
ABERNATHY, DAN W	ROUTE 1 BOX 33-B	MT GILEAD	NC 27306	HAMER CREEK
ABRAMS, BILL	ROUTE 1 BOX 268	BELMONT	NC 28012	SOUTH POINT
ABSHER, HERMAN	ROUTE 1 BOX 90	ROXBORO	NC 27573	LAMBERTH MEMORIAL
ACKERMAN, STEPHEN	9211 ROBERT FROST LANE	CHARLOTTE	NC 28213	UNIVERSITY HILLS
ADAMS, DAVID C	P O BOX 10	ASH	NC 28420	SOLDIER BAY
ADAMS, DENZIL	710 WILLIAMSBORO ST	OXFORD	NC 27565	TABBS CREEK
ADAMS, GENE	ROUTE 2	FLEETWOOD	NC 28626	OLD FIELDS
ADAMS, GENE MCLEAN	1101 S ELM ST	GREENVILLE	NC 27834	IMMANUEL
ADAMS, J R	211 PARKVIEW DRIVE	BREVARD	NC 28712	MORNINGSIDE
ADAMS, L B	ROUTE 2	MURPHY	NC 28906	LIBERTY
ADAMS, SAMMY	ROUTE 1	CANTON	NC 28716	LAUREL GROVE
ADAMS, W MARION	1321 S LAFAYETTE ST	SHELBY	NC 28150	LILY MEMORIAL
ADAMS, W T	ROUTE 2 BOX 242	YADKINVILLE	NC 27055	FORBUSH
ADAMS, WALTER	ROUTE 2 BOX 449	MAIDEN	NC 28650	CENTER VIEW
ADCOCK, IRVIN	ROUTE 2 BOX 589	CLAYTON	NC 27520	WHITE OAK
ADKINS, CHARLES	ROUTE 1	PINE HALL	NC 27042	FLOYD
ADKISSON, L WAYNE	BOX 434-WINTERVILLE CHUR	WINTERVILLE	NC 28590	WINTERVILLE
AKINS, ROYAL EUGENE	1106 AVON ST	BURLINGTON	NC 27215	KINNETT MEMORIAL
ALDRICH, A DOUGLAS	1514 JACKSON RD	GASTONIA	NC 28052	GASTONIA FIRST
ALDRIDGE, BURLEN	ROUTE 2 BOX 198	ROBBINSVILLE	NC 28771	JACKSON LINE
ALDRIDGE, JOSEPH CECIL	ROUTE 2 BOX 257	WHITAKERS	NC 27891	SALEM
ALEXANDER SR, HOYLE B	1116 SOUTH ST	GASTONIA	NC 28052	SOUTH MARIETTA ST
ALEXANDER, GENE	P O BOX 116	HARMONY	NC 28364	HARMONY
ALFORD, BENNY E	P O BOX 324	CAROLINA BCH	NC 28428	CAROLINA BEACH FIR
ALFORD, F G	3001 ENGLISH RD	HIGH POINT	NC 27260	FAIRMONT PARK
ALLCOX, SHERWOOD	P O BOX 114	WASHINGTON	NC 27889	WASHINGTON SECOND
ALLEN JR, CHARLES A	4700 WRIGHTSVILLE AVENUE	WILMINGTON	NC 28403	WINTER PARK
ALLEN, ALLEN C	P O BOX 177	SPRING HOPE	NC 27882	SPRING HOPE FIRST
ALLEN, CHADWICK J	W WADDELL ST	SELMA	NC 27576	SELMA
ALLEN, JAMES	ROUTE 2 BOX 234	ROCKWELL	NC 28138	PHANIELS
ALLEN, JAMES W	ROUTE 1 BOX 128A	MAYODAN	NC 27027	AYERSVILLE
ALLEN, JOHN A	BOX 276	FOUNTAIN	NC 27829	FOUNTAIN
ALLEN, JOHN L	ROUTE 2 BOX 349	ROSE HILL	NC 28458	ISLAND CREEK
ALLEN, JOSEPH L	ROUTE 5 BOX 334-B	LOUISBURG	NC 27549	ROCK SPRING
ALLEN, LARRY	1102 PINE STREET	KANNAPOLIS	NC 28081	WEST POINT
ALLEY, JAMES C	ROUTE 2 BOX 321	OAKBORO	NC 28129	PLEASANT GROVE
ALLGOOD JR, J D	1427 COOK ST	HIGH POINT	NC 27262	EAST GRIMES AVE
ALLISON, BILL	ROUTE 5 BOX 429	HENDERSONVILLE	NC 28739	CROSS ROADS
ALLMAN, DAVID	ROUTE 3	MARS HILL	NC 28754	UPPER LAUREL
ALLRED, HOYLE	1607 RANKIN LAKE RD	GASTONIA	NC 28052	OTHER THAN CHURCH
ALMOND JR, BILL R	P O BOX 730	LOUISBURG	NC 27549	LOUISBURG
ALTLAND, EDWARD G	ROUTE 4	MURPHY	NC 28906	SHADY GROVE H
ALTOM, KEN	WEST 1ST AND MAIN ST	KANNAPOLIS	NC 28081	KANNAPOLIS FIRST
AMMONS, ERNEST	ROUTE 66	CULLOWHEE	NC 28723	UNITY
ANDERS, ODER	ROUTE 3, BOX 242-B	LEICESTER	NC 28748	PINEY GROVE
ANDERSON, DAVID	P O BOX 13	ANDREWS	NC 28901	SOUTH END
ANDERSON, FRANK	ROUTE 3 BOX 69	CANTON	NC 28716	BETHEL
ANDERSON, GWYN	ROUTE 4 BOX 173-C-1	WILKESBORO	NC 28697	
ANDERSON, HARLEY	-	SAXAPAHAW	NC 27340	OAK GROVE
ANDERSON, RICK	414 OLIVE BRANCH ROAD	MARSHVILLE	NC 28103	CEDAR GROVE
ANDREWS JR, ALFRED E	P O BOX 61	WILKESBORO	NC 28697	WILKESBORO
ANTHONY, KENNETH	112 SHARON AVE	BESSEMER CITY	NC 28016	HOLLAND MEMORIAL
ARMSTRONG, HAROLD E	ROUTE 1 BOX 205	STEM	NC 27581	TALLY HO FIRST
ARMSTRONG, LONNIE R	ROUTE 1 BOX 89	SEABOARD	NC 27876	GALATIA
ARMSTRONG, NEIL J	626 PLEASANT HILL DR	ELKIN	NC 28621	PLEASANT HILL
ARMSTRONG, STEVE	P O BOX 314	HAYESVILLE	NC 28904	DOWNINGS CREEK
ARNDT, RONALD	6410 WHITT RD	DURHAM	NC 27704	HOMESTEAD HEIGHTS
ARNOLD, ERNEST	P O BOX 221	BOSTIC	NC 28018	BOSTIC FIRST
ARRINGTON, MARK	BOX 366	HOLLY SPRINGS	NC 27540	HOLLY SPRINGS
ARROWOOD, C H	ROUTE 3	MARSHVILLE	NC 28103	OLIVE BRANCH
ARROWWOOD, BOBBY	ROUTE 2 BOX 178	FLETCHER	NC 28732	MOUNT GILEAD
ASHE, ROBERT HAROLD	P O BOX 240	ICARD	NC 28666	SHOUP'S GROVE
ASHLEY, G N		SALEMBURG	NC 28385	LONG BRANCH
ASHLEY, J THAD	2612 ROXBORO RD	DURHAM	NC 27704	COLUMBUS DURHAM
ASSOCIATIONAL DIRECTOR	P O BOX 246	LINCOLNTON	NC 28092	OTHER THAN CHURCH
ATKINS, J L	103 BLANCHARD STREET	FUQUAY-VARINA	NC 27526	OAK GROVE
ATTAWAY III, JOHN D	ROUTE 1 BOX 163	YOUNGSVILLE	NC 27596	HARRIS CHAPEL
AUSTIN, DAVID	FLANNERY FORK RD	BOONE	NC 28607	YELLOW HILL
AUSTIN, ROBERT E	13420 ALBEMARLE RD	CHARLOTTE	NC 28212	ARLINGTON
AUTREY, RANDY	ROUTE 1 BOX 397-A	MARION	NC 28752	BIG CRABTREE
AYCOCK, NORMAN S	P O BOX 636	RICHLANDS	NC 28574	RICHLANDS FIRST
AYCOCK, ROGER H	P O BOX 250	SALEMBURG	NC 28385	SALEMBURG
AYERS, E STEVEN	4350 HIGH POINT RD	KERNERSVILLE	NC 27284	UNION CROSS
AYERS, JAMES W	ROUTE 4 BOX 200	HENDERSONVILLE	NC 28739	BEULAH
AYERS, LEE	ROUTE 4	BAKERSVILLE	NC 28705	SILVER CHAPEL
AYERS, THOMAS C	505 E HILL DR	CHERRYVILLE	NC 28021	OAK GROVE
AYSCUE, ALFRED	416 S FRANKLIN RD	MT AIRY	NC 27030	CALVARY
BABB, JOE R	1211 N GARNETT ST	HENDERSON	NC 27536	NORTH HENDERSON
BAGGETT, J N	ROUTE 4 BOX 245C	WINDSOR	NC 27983	BRANTLEYS GROVE
BAILEY, ARLAN A	101 EAST TEXAS AVE	BESSEMER CITY	NC 28016	BESSEMER CITY FIRST
BAILEY, JESSE A	ROUTE 1 BOX 44	PENROSE	NC 28766	LITTLE RIVER
BAILEY, JOHN G	P O BOX 146	DAVIS	NC 28524	DAVIS FIRST
BAILEY, R CLINTON	ROUTE 3 BOX 421-B	ROCKINGHAM	NC 28379	CARTLEDGE CREEK
BAILEY, ROBERT W	441 CLAYMONT SE	CONCORD	NC 28025	CONCORD FIRST
BAILS, SHADY	ROUTE 1 BOX 17	CHEROKEE	NC 28719	SPRUCE GROVE
BAITY, HOMER A	ROUTE 1	HIDDENITE	NC 28636	FRIENDLY CHAPEL
BAKER, CLAIRE C	ROUTE 1 BOX 150	CERRO GORDO	NC 28430	CHERRY GROVE
BAKER, H M	BOX 36	DENTON	NC 27239	DENTON FIRST
BAKER, HAROLD	ROUTE 1 BOX 474	STATESVILLE	NC 28677	WELCOME
BAKER, J T	ROUTE 2 BOX 864-A	OAKBORO	NC 28129	RED CROSS
BALL, CHARLES RAY	P O BOX 30	BRYSON CITY	NC 28715	GOVERNORS ISLAND
BALL, DONALD	ROUTE 1	ELKIN	NC 28621	MOUNT HERMON
BALL, HAROLD	ROUTE 1	NELSON	VA 24580	GRASSY CREEK
BALL, KIMSIE	RT 1 MURRAY DEBRUHL RD	ALEXANDER	NC 28701	PAYNES CHAPEL
BALLARD, ALVA	ROUTE 1	ZIRCONIA	NC 28790	CRAB CREEK
BALLARD, CECIL L	ROUTE 9 BOX 377 N	CHARLOTTE	NC 28208	SUNSET RD

RD, GLENN	ROUTE 2 BOX 248	MOORESBORO	NC 28114	COMMUNITY
RD, JAMES HAROLD	613 N GURNEY STREET	BURLINGTON	NC 27215	HOLLY HILL
W, JESSE L	P O BOX 822	MT HOLLY	NC 28120	CENTERVIEW
W, ROYCE AVERY	BOX 79	WACO	NC 28169	WACO
U, BILL	BOX 297	JEFFERSON	NC 28640	OTHER THAN CHURCH
EGAR, R DOUGLAS	ROUTE 1 BOX 123-B	CROUSE	NC 28033	ANTHONY GROVE
DAVID	316 MOSS SPRING RD	ALBEMARLE	NC 28001	FAIRVIEW
ER, JOHN	ROUTE 3 BOX 519	CANTON	NC 28716	LUMBERTON
RY, CURTIS L	ROUTE 2	BENNETT	NC 27208	BEULAH
PAUL	ROUTE 2 BOX 54K	NEW BERN	NC 28560	SPRING GARDEN
EMORY MCMILLAN	3011 GLENDALE AVE	DURHAM	NC 27705	WESTWOOD
M JR, W C	ROUTE 1 BOX 122	WENDELL	NC 27591	CENTRAL
EY, W C	ROUTE 1	TROUTMAN	NC 28166	FAITH
S JR, LALON	105 DUCANBY COURT	CARY	NC 27511	FAITH
S SR, LALON L	ROUTE 2 BOX 73	ELIZABETHTOWN	NC 28337	UNION GROVE
S, BILL	ROUTE 2 BOX 226 K4	TRINITY	NC 27370	SOPHIA
S, E M	905C TAYLORSVILLE RD	LENOIR	NC 28645	LIBERTY
S, FRED D	429 HIGHLAND AVE SW	LENOIR	NC 28645	LENOIR FIRST
S, HOWARD G	ROUTE 2 BOX 444 A	GRANITE FALLS	NC 28630	BATON
S, JAMES	P O BOX 656	CRAMERTON	NC 28032	WEST CRAMERTON
S, TOM	7525 PAXTON DR	FAYETTEVILLE	NC 28303	LEMON SPRINGS
TTE, ROBERT	ROUTE 1 BOX 80	HIDDENITE	NC 28636	BETHEL
ITLL, F G	2 CYPRESS DRIVE	ASHEVILLE	NC 28803	OAKLEY
IELL, ODELL	ROUTE 1	FLETCHER	NC 28732	FLETCHER FIRST
TT, MICHAEL	ROUTE 1 BOX 266A	MORRISVILLE	NC 27560	SORRELL'S GROVE
TT, WRAY	ROUTE 2 BOX 175	HICKORY	NC 28601	SPRINGS ROAD
NGER, ARCHIE	ROUTE 6	LOUISBURG	NC 27549	MOUNT ZION
NGER, EARL	ROUTE 5 BOX 96	CONCORD	NC 28025	MIAMI
OLOMEW, CHARLES	WHITAKERS ST	ENFIELD	NC 27823	TILLERY
FTT, ERNEST R	BOX 7042	ASHEVILLE	NC 28807	MOUNT OLIVE
IN, BRUCE	ROUTE 4 BOX 518	N WILKESBORO	NC 28659	GORDON
ORD, THOMAS G	1317 MORDECAI DR	RALEIGH	NC 27604	FULLER MEMORIAL
GER JR, ALTON P	ROUTE 5 BOX 344	ALBEMARLE	NC 28001	EAST ALBEMARLE
, RICHARD	ROUTE 2 BOX 269	FOREST CITY	NC 28043	MOUNT VERNON
, CARL E	P O BOX 31046	CHARLOTTE	NC 28231	CHARLOTTE FIRST
, ROBERT	ROUTE 2 BOX 112	MILL SPRING	NC 28756	MOUNTAIN VIEW P
, KENNETH	ROUTE 1 BOX 240	YOUNGSVILLE	NC 27596	BETHLEHEM
M JR, HERBERT W	P O BOX 216	LITTLETON	NC 27850	LITTLETON
M, F E	ROUTE 3	DENTON	NC 27239	GRAVEL HILL
MAN JR, W CECIL	2311 S FAYETTEVILLE ST	ASHEBORO	NC 27203	OAKHURST
GARDNER, HOMER T	103 WADE STREET	WARSAW	NC 28398	CALVARY
ARD, ROBERT	ROUTE 3 BOX 491	CHERRYVILLE	NC 28021	MOUNT ZION
, DAVID F	1330 BURNETTE CHAPEL RD	GREENSBORO	NC 27406	COMMUNITY
ORE, C W	1421 DUPLIN ROAD	RALEIGH	NC 27607	COLLINS GROVE
JR, A C	ROUTE 1 BOX 165	WAXHAW	NC 28173	OAK GROVE
, HAROLD	412 BELL STREET	TROY	NC 27371	TABERNACLE
, HAROLD	P O BOX 361	HUDSON	NC 28638	LAYTOWN
E, JOHN	ROUTE 4	ASHEBORO	NC 27203	PANTHER CREEK
D, A HOWARD	BOX 146	COATS	NC 27521	COATS
D, W ALAN	BOX 26112	CHARLOTTE	NC 28213	UNION GROVE
DEN, GERALD J	2121 LINALDA COURT	CHARLOTTE	NC 28214	DURHAM MEMORIAL
DEN, W CLYDE	104 COUNTRY CLUB RD	KINGS MOUNTAIN	NC 28086	KINGS MOUNTAIN FIRST
LEY, WILLIAM	2428 MOODY STREET	FAYETTEVILLE	NC 28301	CALVARY
ER, BILLY C	BOX 88	RAEFORD	NC 28376	RAEFORD, FIRST
ER, JAMES	ROUTE 2 BOX 53	BURNSVILLE	NC 28714	BIG MEADOWS
ER, LARRY	ROUTE 1 BOX 411	STANFIELD	NC 28163	BETHEL
ER, SHELBY	ROUTE 1	BURNSVILLE	NC 28714	PRICES CREEK
, JERRY V	ROUTE 1 BOX 16	EURE	NC 27935	COOL SPRINGS
, ROBERT	ROUTE 1 BOX 117	NEBO	NC 28761	HARMONY GROVE
, ROGER	ROUTE 2 BOX 736	MORGANTON	NC 28655	SMYRNA
ER, HARVEY L	ROUTE 1 BOX 343	GROVER	NC 28073	PATTERSON SPRINGS
HER, BOBBIE	510 DAVIS PARK RD	GASTONIA	NC 28052	CALVARY
, HAROLD	ROUTE 3 BOX 620	BLADENBORO	NC 28320	SHADY GROVE
, W ARNOLD	ROUTE 9 BOX 543	MORGANTON	NC 28655	AMHERST
IELD, JERRY M	ROUTE 2	ZEBULON	NC 27597	PINE RIDGE
IELD, RAY W	4010 WALKER AVE	GREENSBORO	NC 27403	LINDLEY PARK
IELD, W FLOYD	515 FARMVIEW DR	FAYETTEVILLE	NC 28301	CEDAR FALLS
IETT, FOYD	ROUTE 2 BOX 497	MAIDEN	NC 28650	LAWING'S CHAPEL
IETT, HAROLD D	ROUTE 6	BURNSVILLE	NC 28714	WEST BURNSVILLE
ETT, LARRY J	P O BOX 209	MADISON	NC 27025	MADISON FIRST
ETT, V MANLY	BOX 564	KERNERSVILLE	NC 27284	MAIN STREET
ETT, WAYNE	217 YADKIN ST	ALBEMARLE	NC 28001	NORTH ALBEMARLE
Y, HOWARD	1311 OLD CHARLOTTE RD	ALBEMARLE	NC 28001	IMMANUEL
LEY, JESSE	ROUTE 2 BOX 161	SHALLOTTE	NC 28459	JENNIE'S BRANCH
ON, DAVIS	ROUTE 6 BOX 82	ROCKY MOUNT	NC 27801	BENVENUE
ON, KENNETH D	ROUTE 2 BOX 461	LELAND	NC 28451	PEACE MEMORIAL
ON, L J	202 LAUREL DRIVE	WILMINGTON	NC 28401	GIBSON AVENUE
ON, MARTIN L	-	DELCO	NC 28436	FARMERS CHAPEL
LY, GEORGE	ROUTE 1 BOX 209D	VILAS	NC 28692	MIDDLE FORK
LY, GEORGE	P O BOX 277	POTECASI	NC 27867	POTECASI
LY, STAFFORD	-	MANTEO	NC 27954	NAGS HEAD
LY, THOMAS	ROUTE 3 BOX 239A	LAWNDALE	NC 28090	ZION HILL
RAM, LYNN	ROUTE 2 BOX 422	HILLSBOROUGH	NC 27278	CROSS ROADS
EARS, LATT	P O BOX 249	HENDERSONVILLE	NC 28739	OTHER THAN CHURCH
Y, BRYSON	ROUTE 1	NORWOOD	NC 28128	COTTONVILLE
ERS, HUGH B	ROUTE 2 BOX 590	THOMASVILLE	NC 27360	LIBERTY
INGSLEY, W S	464 AIRPORT RD	FLAT ROCK	NC 28731	BROAD RIVER
GHAM, CHARLES	P O BOX 84	BOWLING GREEN	SC 29703	LITTLE MOUNTAIN RD MS
HOP, CLARENCE	P O BOX 205	VIRGILINA	VA 24598	FLORENCE AVE
HOP, GARY	106 DANIEL CT	HAVELOCK	NC 28532	CAPE CARTERET
HOP, J MONTE	600 CLARK DR	TARBORO	NC 27886	TARBORO FIRST
ELL, LEON H	605 N EAST BLVD	CLINTON	NC 28328	GROVE PARK
K, ONDRA	ROUTE 9 BOX 565	BURLINGTON	NC 27215	GLENCOE
KBURN, GWYN R	ROUTE 1	MILLERS CREEK	NC 28651	PLEASANT HOME
KBURN, ROBERT DAVIS	ROUTE 1 BOX 337 A	PINNACLE	NC 27043	TEMPLE
KWELL, CHARLES	ROUTE 3	LILLINGTON	NC 27546	FELLOWSHIP
KWELL, DAN	ROUTE 5 BOX 424	HENDERSONVILLE	NC 28739	UPWARD
KWELL, MICHAEL C	P O BOX 824	CARTHAGE	NC 28327	CARTHAGE FIRST
KWOOD, WAYNE	P O BOX 633	ELLENBORO	NC 28040	BETHEL
KELEY, GRADY	712 FISHER FERRY ST	THOMASVILLE	NC 27360	SOUTHSIDE
KELEY, RONALD	ROUTE 7 BOX 532	LEXINGTON	NC 27292	HOLLOWAYS
ND, TOM	SEBTS	WAKE FOREST	NC 27587	BROOKWOOD
NKENSHIP, FOREST	ROUTE 2 BOX 293	CANTON	NC 28716	EAST FORK
NKENSHIP, JAY	27 PINE LANE	ASHEVILLE	NC 28806	INANDA

BLANTON, GLENN	BLACK MTN BAPTIST CHURCH	SYLVA	NC 28779	BLACK MOUNTAIN
BLANTON, W L	BOX 1063	BURGAW	NC 28425	GREENFIELD CHAPEL
BLEDSOE, ORVILLE	ROUTE 3 BOX 280	DOBSON	NC 27017	NEW HOPE
BLEVINS JR, D FRANK	905 COFFEY AVENUE	N WILKESBORO	NC 28659	HINSHAW STREET
BLEVINS, BILLY JOE	ROUTE 2 BOX 84	LANSING	NC 28643	BRISTOL
BLEVINS, JOE R	ROUTE 1 BOX 242-A	CRUMPLER	NC 28617	CHESTNUT HILL
BLEVINS, JULIUS S	ROUTE 1 BOX 283 A	MILLERS CREEK	NC 28651	UNION
BLEVINS, MICHAEL	ROUTE 2 BOX 370	BEAUFORT	NC 28516	WOODVILLE
BLIZZARD, DAVID P	ROUTE 1	ELLENBORO	NC 28040	DRURY DOBBINS
BLOCK, ISAAC	ROUTE 2	PITTSBORO	NC 27312	EMMAUS
BLOUNT, LARRY	-	TEACHEY	NC 28464	TEACHY
BLUME, KENNETH ALLAN	3727 ARVIN DR	CHARLOTTE	NC 28213	STATESVILLE AVENUE
BLYTHE, WAYNE T	P O BOX 86	HALLSBORO	NC 28442	HALLSBORO
BOAN, DAVID	ROUTE 2 BOX 31	HENDERSON	NC 27536	CAREY
BOCK, JAMES	ROUTE 1	ZEBULON	NC 27597	CORINTH
BODENHAMER, BOB	ROUTE 3 BOX 274A	WAKE FOREST	NC 27587	FALLS
BODKIN, TOM	P O BOX 36	BISCOE	NC 27209	BISCOE, FIRST
BOGGS, ROBERT L	BOX 305	TAYLORSVILLE	NC 28681	TAYLORSVILLE FIRST
BOLIN, WYMAN	ROUTE 1 BOX 355	ALBEMARLE	NC 28001	SOUTH ALBEMARLE
BOLTON, JAMES STEVEN	3800 HILLCREST DR	RALEIGH	NC 27610	HILLCREST
BOOKER, C GENE	P O BOX 97	ROBBINS	NC 27325	ROBBINS, FIRST
BOONE JR, ROBERT R	ROUTE 1 BOX 952	KNIGHTDALE	NC 27545	BETHLEHEM
BOONE, MERLIN L	ROUTE 2 BOX 154	SPRING HOPE	NC 27882	DUKE MEMORIAL
BOONE, WADE	ROUTE 3	BAKERSVILLE	NC 28705	CUB CREEK
BOOTH, JOHN	RT 1/OAKDALE BAP CH	STATESVILLE	NC 28677	OAKDALE
BORDEAU, C J	ROUTE 1 BOX 48E	BEAR CREEK	NC 27207	HICKORY GROVE
BORDEAUX, GARLAND	ROUTE 1 BOX 172 C	STALEY	NC 27355	MOONS CHAPEL
BORDERS, CLINE	P O BOX 24	SHELBY	NC 28150	OTHER THAN CHURCH
BORDERS, HUGH	BOX 788	SPRUCE PINE	NC 28777	OTHER THAN CHURCH
BORDERS, WAYNE	P O BOX 1048	LENOIR	NC 28645	ZACKS FORK
BOST, DARRELL	BOX 28	IRON STATION	NC 28080	FELLOWSHIP
BOSTICK, JOE	826 HARDEE ST	DURHAM	NC 27704	CHEEK HEIGHTS
BOSTON, JACK	96 FRANKLIN ST	ROANOKE RAPIDS	NC 27870	CALVARY RR
BOULDIN, DONALD	2610 LILLY MILL RD	CHARLOTTE	NC 28210	CARMEL
BOULDING, JAMES C	ROUTE 4	SILER CITY	NC 27344	MAY'S CHAPEL
BOUNDS, MILLARD F	ROUTE 2 BOX 52	MT OLIVE	NC 28365	BEAR MARSH
BOUSMAN, JAMES R	P O BOX 181	GARNER	NC 27529	AVERSBORO ROAD
BOWDEN, JOHN	1420 E COURT ST	MARION	NC 28752	CLINCHFIELD
BOWEN JR, WILLIAM F	BOX 131	UNION MILLS	NC 28167	CAMP CREEK
BOWEN, KENNETH M	724 N MODENA STREET	GASTONIA	NC 28052	GATE WAY
BOWER, RONALD E	556 POWELL DR	ROCKY MOUNT	NC 27801	AVALON
BOWERS, DAVID	26 EAST SYLVA	SYLVA	NC 28779	WILMONT
BOWERS, FRANK N	BOX 247	PARKTON	NC 28371	PARKTON
BOWMAN, GEORGE	3652 WINDING CREEK WAY	WINSTON-SALEM	NC 27106	FARMINGTON
BOWMAN, JOHN D	ROUTE 2 BOX 489A	DOBSON	NC 27017	FAIRVIEW
BOWMAN, MIKE	ROUTE 2 BOX 98	ARARAT	VA 24053	MOUNT ZION
BOYD, HAZEL	P O BOX 726	DALLAS	NC 28034	GASTON
BOYKIN, C F	ROUTE 2 BOX 61A	STATESVILLE	NC 28677	SOUTH RIVER
BOYKIN, CARLISLE F	609 LEANDER STREET	SHELBY	NC 28150	CHURCHILL DRIVE
BRACEY, JOHN A	608 SYCAMORE ST	WELDON	NC 27890	WELDON
BRACKEN, A J	ROUTE 6 BOX 175	MOCKSVILLE	NC 27028	FISHING CREEK ARBO
BRACKEN, JACK	ROUTE 1 BOX 93	GOLDSBORO	NC 27530	FALLING CREEK
BRACKETT JR, EDDIE T	4540 KREEGER ROAD	WINSTON-SALEM	NC 27106	PFAFFTOWN
BRACKETT, R A	ROUTE 3 BOX 275	LAWNDALE	NC 28090	HOYLE MEMORIAL
BRADBURN, VIRGIL	321 HIGHWAY 10-W	MARION	NC 28752	FAITH
BRADLEY, BRUCE	ROUTE 1	LAKE LURE	NC 28746	BILLS CREEK
BRADLEY, JOE	ROUTE 8 BOX 508	MORGANTON	NC 28655	ARRINGTON BRANCH
BRADLEY, LANCE	RT 1 UNION BAPTIST CHURCH	MONROE	NC 28110	UNION
BRADLEY, LARRY W	ROUTE 1 BOX 261	BOONER	NC 28606	LITTLE ROCK
BRADLEY, OREN	P O BOX 1203	MT AIRY	NC 27030	OTHER THAN CHURCH
BRADLEY, TIMOTHY F	ROUTE 2	SPRING HOPE	NC 27882	CYPRESS CHAPEL
BRADLEY, WAYNE	ROUTE 2 BOX 173	VALDESE	NC 28690	TRINITY
BRADSHAW, BOYCE	ROUTE 4 BOX 186	RUTHERFORDTON	NC 28139	GREEN RIVER
BRADSHAW, CLIFFORD E	52 CHIMNEY ROCK RD	RUTHERFORDTON	NC 28139	CALVARY
BRADSHAW, GEORGE	2607 S CHURCH ST	SALISBURY	NC 28144	WHITE CREST
BRADY, HOMER E	32 ELIZABETH AVE SE	HICKORY	NC 28601	MOUNTAIN GROVE
BRAGG, KENNETH R	P O BOX 1674	SALISBURY	NC 28144	OTHER THAN CHURCH
BRAME, LUTHER L	915 CHERRY ST	GREENSBORO	NC 27401	NEW HOPE
BRANHAM, KENNETH	ROUTE 1	LAKE TOXAWAY	NC 28747	NORTH TOXAWAY
BRANSCOME, MICHAEL	921 N FRANKLIN RD	MT AIRY	NC 27030	MOUNT CARMEL
BRANTLEY, TIM M	ROUTE 1 BOX 319	HIGH POINT	NC 27260	PARKWOOD
BRASWELL, C WORTH	404 W TRADE ST	DALLAS	NC 28034	DALLAS
BRASWELL, FRED J	ROUTE 5 BOX 69	ROXBORO	NC 27573	BETHEL HILL
BRASWELL, VERNON	200 FOX LAKE DR	CLINTON	NC 28328	IMMANUEL
BRATTON, JACK	P O BOX 430	PINEVILLE	NC 28134	PINEVILLE RD
BRATTON, WILLIAM H	ROUTE 10 BOX 313	MONROE	NC 28110	SUNSET PARK
BRAWLEY, WILLIAM B	ROUTE 5	MOCKSVILLE	NC 27028	SHUGART TOWN
BREVARD, D K	P O BOX 427	SKYLAND	NC 28776	SKYLAND
BREWER, C L	106 CAROLINA AVE	HERTFORD	NC 27944	YEOPIM
BREWER, LUTHER G	110 E MAYNARD RD	CARY	NC 27511	GREENWOOD FOREST
BREWER, SAM Z	P O BOX 1304	HENDERSON	NC 27536	TUNGSTEN
BREWER, STEVE B	ROUTE 8 BOX 858	LUMBERTON	NC 28358	ZION HILL
BREWINGTON, TONY F	P O BOX 997	PEMBROKE	NC 28372	OTHER THAN CHURCH
BRIDGES SR, GERALD	ROUTE 12 BOX 75	SANFORD	NC 27330	COOL SPRINGS
BRIDGES, JOHNNY M	ROUTE 9 BOX 375	SHELBY	NC 28150	PUTNAM MEMORIAL
BRIDGES, W HAROLD	879 SOUTHVIEW CIRCLE	FAYETTEVILLE	NC 28301	NEW HOPE
BRIGHT, HERMAN A	ROUTE 1	ZIRCONIA	NC 28790	WARRIOR MOUNTAIN
BRIGMAN, ALLEN	ROUTE 3 BOX 215	WAXHAW	NC 28173	PROVIDENCE
BRITT, BILLY	ROUTE 1 BOX 58	LOUISBURG	NC 27549	FLAT ROCK
BRITT, C W	ROUTE 6	BURNSVILLE	NC 28714	BOLENS CREEK
BRITT, J W	ROUTE 9 BOX 453	LUMBERTON	NC 28358	FIVE FORK
BRITT, SIDNEY	ROUTE 1	BLADENBORO	NC 28320	CHINA GROVE
BRITTAIN, NORRIS	ROUTE 3 BOX 526	CONNELLY SPRINGS	NC 28612	DROWNING CREEK
BRITTAIN, STANLEY T	ROUTE 1 BOX 273 A	CONNELLY SPGS	NC 28612	HILDEBRAN VIEW
BRIZENDINE, ROBERT	ROUTE 4 BOX 439	CHAPEL HILL	NC 27514	BETHEL
BROADWAY, B V	P O BOX 965	THOMASVILLE	NC 27360	CEDAR LODGE
BROCK, J E	ROUTE 5 BOX 469	RUTHERFORDTON	NC 28139	PLEASANT HILL
BROCK, JARVIS	304 SPRINGVIEW DRIVE	WAYNESVILLE	NC 28786	HAZELWOOD FIRST
BROCK, KENNETH	ROUTE 1 BOX 443-A	BOSTIC	NC 28018	GLENWOOD
BROCK, L R	DRAWER 392	RUTHERFORDTON	NC 28139	OTHER THAN CHURCH
BROCK, PAUL T	BOX 695	ELLENBORO	NC 28040	HIGH SHOAL
BROGDON, J D	ROUTE 2 BOX 248	HORSE SHOE	NC 28742	BOYLSTON
BROOKS, ABE	ROUTE 2	WHITTIER	NC 28789	WHITTIER
BROOKS, ARTHUR GRAHAM	ROUTE 2 BOX 196	BOSTIC	NC 28018	FIRST BROAD

S, DALE	7858 NC 150 EAST	BROWN SUMMIT	NC 27214	OSSIPEE	
S, FRANK	ROUTE 2	SYLVA	NC 28779	DICKS CREEK	
S, J BOYCE	P O BOX 297	LILLINGTON	NC 27546	LILLINGTON	
S, J CLINNARD	P O BOX 387	ROANOKE RAPIDS	NC 27870	GOOD NEWS	
S, JAMES	ROUTE 1 BOX 341	BLADENBORO	NC 28320	HICKORY GROVE	
S, JOE	ROUTE 2	MIDDLESEX	NC 27557	ROCKY CROSS	
S, LAMAR J	829 GILCHRIST ST	LAURINBURG	NC 28352	LAURINBURG FIRST	
S, MELVIN	BOX 686	CLYDE	NC 28721	COWEETA	
S, MICHAEL	ROUTE 5 BOX 107	LOUISBURG	NC 27549	MAPLE SPRINGS	
S, ROBERT G	ROUTE 1 BOX 310	CLAYTON	NC 27520	BAPTIST CENTER	
S, YATES M	200 RANCH DRIVE	HIGH POINT	NC 27263	ALLEN JAY	
E, CHARLES F	ROUTE 2 BOX 384	NORWOOD	NC 28128	AQUADALE	
E, GEORGE L	P O BOX 117	TYNER	NC 27980	GREAT HOPE	
E, LARRY	ROUTE 3 BOX 253	WILKESBORO	NC 28697	GOSHEN	
HTON, ANDY W	ROUTE 2 BOX 858	BESSEMER CITY	NC 28016	SUNNYSIDE	
ER, JOHN	ROUTE 1 BOX 234-A	SPRING HOPE	NC 27882	EPHESUS	
JR, WILLARD	BOX 589	WAKE FOREST	NC 27587	WAKE FOREST	
, AUD	P O BOX 12	BRASSTOWN	NC 28902	LITTLE BRASSTOWN	
, BILLY	ROUTE 1	MARSHALL	NC 28753	CHESTNUT GROVE	
, CECIL	ROUTE 2	OLD FORT	NC 28762	STONE MOUNTAIN	
, CHARLES DAVID	P O BOX 427	ANDREWS	NC 28901	ANDREWS FIRST	
, CLATE	1161 W LEBANON ST	MT AIRY	NC 27030	FANCY GAP	
, DAVE W	667 HYDE PARK DRIVE NE	CONCORD	NC 28025	GREEN ACRES	MS
, DON B	ROUTE 1 BOX 229	MORRISVILLE	NC 27560	CEDAR FORK	
, E J	ROUTE 1 BOX 72	UNION MILLS	NC 28167	CANE CREEK	
, EDDIE B	ROUTE 2 BOX 341	HERTFORD	NC 27944	MOUNT SINAI	
, HAROLD L	ROUTE 1 BOX 60	LINCOLNTON	NC 28092	CALVARY	
, HERBERT	P O BOX 28	MONCURE	NC 27559	MONCURE	
, HOYT	ROUTE 2 BOX 129A	MURPHY	NC 28906	NEW MARTIN'S CREEK	
, JAMES	ROUTE 3	CANTON	NC 28716	CRESTVIEW	
, JOHNNY	ROUTE 2	ZEBULON	NC 27597	POPLAR SPRINGS	
, K JOSEPH	ROUTE 2 BOX 540	DOBSON	NC 27017	SALEM	
, LLOYD G	ROUTE 1 BOX 425	BRYSON CITY	NC 28713	DEEP CREEK	
, MELVIN	210 SARATOGA	MAXTON	NC 28364	MOUNT MORIAH	
, R H	ROUTE 6 BOX 594	SANFORD	NC 27330	SWANN STATION	
, RAYMOND H	P O BOX 273	NEWTON	NC 28658	EAST FIRST STREET	
, THOMAS	ROUTE 1 BOX 208	RAMSEUR	NC 27316	DEEP RIVER	
, THOMAS	ROUTE 2	CANTON	NC 28716	MOUNTAIN VIEW	
, TOM	115 EAST NORTH AVE	WAKE FOREST	NC 27587	ACORN HILL	
, VAUGHN	ROUTE 7 BOX 37	N WILKESBORO	NC 28659	CRANBERRY	
, WILLIAM MAYNARD	P O BOX 293	BANNER ELK	NC 28604	VALLEY HAVEN	
, WILLIAM S	P O BOX 484	SNOW HILL	NC 28580	SNOW HILL FIRST	
ING, J RANDOLPH	ROUTE 2 BOX 256	LUMBERTON	NC 28358	LONG BRANCH	
LFS, PHILIP	ROUTE 4 BOX 202A	CANTON	NC 28716	SUNNY POINT	
SON, RALPH	ROUTE 2 BOX 821	CONCORD	NC 28025	ODELL	
ON, BILL	ROUTE 10 BOX 512	FRANKLIN	NC 28734	RIDGECREST	
N, RON	ROUTE 1 BOX 113	MARS HILL	NC 28754	CALVARY	
NT, BILLY	419 W COURT ST	MARION	NC 28752	WEST COURT STREET	
NT, CALVIN	ROUTE 5	RUTHERFORDTON	NC 28139	PIEDMONT	
NT, GEORGE	P O BOX 31	ENKA	NC 28728	MOUNT PLEASANT	
NT, GILMER	ROUTE 5 BOX 331	MT AIRY	NC 27030	CEDAR LANE	
NT, JACK L	P O BOX 492	NEWLAND	NC 28657	NEWLAND FIRST	
NT, JERRY	ROUTE 2 BOX 501	LOUISBURG	NC 27549	HICKORY ROCK	
NT, JOE R	ROUTE 3 BOX 347	GREENSBORO	NC 27410	JESSUP GROVE	
NT, LESTER	ROUTE 9 BOX 179	MT AIRY	NC 27030	IVY GREEN	
NT, WILLIE L	ROUTE 2 BOX 257-F	CAMERON	NC 28326	BEAVER CREEK	
ON, VERLIN	ROUTE 66 BOX 77C	CULLOWHEE	NC 28723	MOUNTAIN GROVE	
ANAN, BILLY	P O BOX 237	LELAND	NC 28451	LELAND	
ANAN, BOBBY	410 LONG AVENUE	ROXBORO	NC 27573	FRONT STREET	
ANAN, BRUCE C	ROUTE 4	BAKERSVILLE	NC 28705	ALTAPASS	
ANAN, HOWARD	ROUTE 3 BOX 141	BURNSVILLE	NC 28714	MOUNT PLEASANT	
ANAN, J ASTOR	ROUTE 1	SPRUCE PINE	NC 28777	FORK MOUNTAIN	
ANAN, JERREAL B	ROUTE 2 BOX 297	ROXBORO	NC 27573	PROVIDENCE P	
ANAN, JOHN	307 S 12TH STREET	BESSEMER CITY	NC 28016	FAITH BC	
ANAN, O G	ROUTE 1 BOX 168	GREENSBORO	NC 27406	TEMPLE	
ANAN, VERNON	ROUTE 4	RUTHERFORDTON	NC 28139	GRAY'S CREEK	
, J E	ROUTE 2	GATES	NC 27937	EURE	
NER, BRUCE	ROUTE 1	MARSHALL	NC 28753	ENON	
NER, CLYDE J	ROUTE 11 BOX 311	MORGANTON	NC 28655	CROSS MEMORIAL	
NER, NED	ROUTE 6 BOX 505	SHELBY	NC 28150	PLEASANT HILL	
, CECIL	P O BOX 576	LAWNDALE	NC 28090	CORINTH	
ARD, CHARLES P	125 W GRUBB ST/BX 34	HERTFORD	NC 27944	HERTFORD	
ARD, DANIEL	ROUTE 4 BOX 210	LUMBERTON	NC 28358	SHADY GROVE	
ARD, DONALD	ROUTE 2 BOX 165M	MAXTON	NC 28364	OAK GROVE	
ARD, JAMES A	P O BOX 215	PARKTON	NC 28371	MOUNT CALVARY	MS
IS, HUBERT	ROUTE 2 BOX 313	MORAVIAN FALLS	NC 28654	SHADY GROVE	
MAN, ARLAN	RT 4 UNION VALLEY BAP CH	WEAVERVILLE	NC 28787	UNION VALLEY	
OCK, CHARLES E	P O BOX 371	MOCKSVILLE	NC 27028	MOCKSVILLE FIRST	
MAN, JAMES M	ROUTE 1 BOX 675	OAK RIDGE	NC 27310	CENTRAL	
GARNER, A B	P O BOX 312	SPINDALE	NC 28160	SPENCER	
GARNER, D L	ROUTE 3 BOX 186B	TAYLORSVILLE	NC 28681	MILLERSVILLE	
GARNER, GRADY	820 BETHEL RD	MORGANTON	NC 28655	SOUTHSIDE	
GARNER, JAMES	ROUTE 1	CONNELLY SPRINGS	NC 28612	ST JOHN'S	
GARNER, WARNER	1005 JACKSON ST	KANNAPOLIS	NC 28081	JACKSON PARK	
E, BOBBY G	ROUTE 2 BOX 210	PITTSBORO	NC 27312	ROCK SPRING	
CH, KENNETH N	ROUTE 4 BOX 357	AHOSKIE	NC 27910	WAKELON	
N, JOHN	P O BOX 517	SYLVA	NC 28779	SYLVA, FIRST	
CH, JAMES	512 NORTHCLIFF DR	RALEIGH	NC 27609	CREEDMOOR ROAD	
CH, WARD	P O BOX 274	STONEVILLE	NC 27048	STONEVILLE FIRST	
CHETTE, DONALD	RT 4-47 HERRON COVE RD	WEAVERVILLE	NC 28787	INDIAN CREEK	
CHETTE, WILLIAM E	ROUTE 3 BOX 104	WEST JEFFERSON	NC 28694	ORION	
CHFIELD, GARDNER	TUSKEEGEE BAPTIST CHUR	TAPOCO	NC 28780	TUSKEEGEE	
CHFIELD, ROY	-	ANDREWS	NC 28901	NATAHALA MISSIONARY	
CKHALTER, O M	ROUTE 5	MOCKSVILLE	NC 27028	COURTNEY	
DETTE, GEORGE	ROUTE 1 BOX 103	MACCLESFIELD	NC 27852	WEBB'S CHAPEL	
GESS, LLOYD	ROUTE 4 BOX 558	NORTH WILKESBORO	NC 28659	BELLVIEW	
LESON, HAROLD	RT 3/HEFNER MEM CHURCH	MARION	NC 28752	HEFNER MEMORIAL	
LESON, JERRY	P O BOX 97	WARRENSVILLE	NC 28693	WARRENSVILLE	
LESON, REX E	ROUTE 4 BOX 66C	ALBEMARLE	NC 28001	ROCKY RIVER	
NETT, DELBERT M	P O BOX 68	COMO	NC 27818	BUCKHORN	
NETTE, RUCKER PRESTON	-	RED OAK	NC 27868	RED OAK	
NS, BOBBY	ROUTE 6 BOX 454	LUMBERTON	NC 28358	CHEROKEE CHAPEL	
RESS, JAMES	ROUTE 2 BOX 474	CANTON	NC 28716	MOUNT ZION	
RIS JR, PRESTON M	3590 PLEASANT VIEW LN	CHARLOTTE	NC 28212	MOUNT CARMEL	

BURT, GARY	PLEASANT GRV BAPT CH	MARS HILL	NC 28754	PLEASANT GROVE
BURTON, DENNIS L	103 KIRK AVE	PLYMOUTH	NC 27962	PLYMOUTH FIRST
BUSCH JR, WOODROW E	104 VALDESE AVE	MORGANTON	NC 28655	CALVARY
BUSHEYHEAD, ROBERT	P O BOX 705	CHEROKEE	NC 28719	ROUND HILL
BUSSEY, WILLIAM R	P O BOX 1455	WILSON	NC 27893	WILSON FIRST
BUTLER, TOMMY	ROUTE 7 BOX 372	ASHEBORO	NC 27203	RUSSELLS GROVE
BUTTERS, ALVIN F	315 WHITE OAK ST	JACKSONVILLE	NC 28540	MIDVILLE
BYRD, C GLENN	RT 2 BX 247	ELKIN	NC 28621	PLEASANT RIDGE
BYRD, DON	1280 ELK SPUR ST EXT	ELKIN	NC 28621	ELK SPUR
BYRD, GARY L	1104 OAKWOOD AVE	KANNAPOLIS	NC 28081	SHADYBROOK
BYRD, J L	634 S SOUTH ST	MT AIRY	NC 27030	MOUNTAIN VIEW
BYRD, JACK W	101 W GRAY ST	WINDSOR	NC 27983	CASHIE
BYRD, JAMES R	P O BOX 868	HENDERSONVILLE	NC 28739	VALLEY HILL
BYRD, R D	1903 WALKUP AVE	MONROE	NC 28110	SUTTON PARK
BYRD, RAYMOND	ROUTE 1 BOX 166	HORSE SHOE	NC 28742	MILLS RIVER
BYRD, RICHARD E	ROUTE 6 BOX 77	N WILKESBORO	NC 28659	GRASSY KNOB
BYRD, ROBERT T	204 TOMBERLIN ST	MONROE	NC 28110	LEE PARK
BYRD, WILLIAM D	81 S WHITE ST	CONCORD	NC 28025	WEST CONCORD
CABANISS, GUY	ROUTE 2 BOX 147A	MOORESBORO	NC 28114	CALVARY
CABE, HOWARD	40 NEW SALEM RD	SWANNANOA	NC 28778	CHRISTIAN CREEK
CABELL, STANLEY	ROUTE 1 BOX 67-C	BOONE	NC 28607	RUTHERWOOD
CABLE, CHARLES	HURLEY SCHOOL RD	SALISBURY	NC 28144	WYATT'S GROVE
CABLE, CLIFFORD	RT 2-OLD BULL CREEK BAPT	MARION	NC 28752	OLD BULL CREEK
CABLE, HAROLD	ROUTE 1 BOX 338-C	LEICESTER	NC 28748	TURKEY CREEK
CABLE, ROY D	P O BOX 6112	ASHEVILLE	NC 28806	DEAVERVIEW
CAIN, JIMMY	ROUTE 1 BOX 469	MT AIRY	NC 27030	SIMMONS GROVE
CALCUTT, W H	ROUTE 2	ROSEBORO	NC 28382	MOUNT ELAM
CALDER, LEROY A	704 GODWIN AVE	LUMBERTON	NC 28358	GODWIN HEIGHTS
CALDWELL SR, GLENN	ROUTE 2 BOX 227	GASTONIA	NC 28052	BEREA
CALDWELL, D HARDING	ROUTE 1 BOX 206	MAIDEN	NC 28650	MOUNTAIN VIEW
CALDWELL, WAYNE	ROUTE 3 BOX 9	SYLVA	NC 28779	DEITZ MEMORIAL
CALL, R A	ROUTE 5 BOX 116	N WILKESBORO	NC 28659	BOILING SPRINGS
CALLAHAN, JACK	ROUTE 2	BAKERSVILLE	NC 28705	TOECANE
CALLAWAY, BOBBY D	ROUTE 1 BOX 123 H	WALLACE	NC 28466	WELLS CHAPEL
CALLAWAY, JACK	-	MONTEZUMA	NC 28653	AARON
CALVERT, CARROL J	5819 FAIRWAY DRIVE	HOPE MILLS	NC 28348	MASSEY HILL
CALVIN, JAMES W	ROUTE 1 BOX 9	IRON STATION	NC 28080	PEARL
CAMMACK, JAMES C	P O BOX 53237	FAYETTEVILLE	NC 28305	SNYDER MEMORIAL
CAMPBELL, DWANE R	BOX 618	ELKIN	NC 28621	ELKIN FIRST
CAMPBELL, ELIZABETH J	208 NU WAY CIR NE	LENOIR	NC 28645	OTHER THAN CHURCH
CAMPBELL, FRANK R	321 ST ANDREWS RD	STATESVILLE	NC 28677	STATESVILLE FIRST
CAMPBELL, JOE A	P O BOX 382	HIGH SHOALS	NC 28077	HIGH SHOALS
CAMPBELL, LINWOOD	ROUTE 2	BOONVILLE	NC 27001	KNOBBS
CAMPBELL, ROBERT W	ROUTE 1 BOX 157-A	BOSTIC	NC 28018	MOUNT LEBANON
CANIPE, CLIFTON O	3518 CUMBERLAND RD	FAYETTEVILLE	NC 28306	EVERGREEN
CANIPE, JOSEPH DEAN	23RD STREET SW	HICKORY	NC 28601	LONGVIEW
CANNADY, LANDIS	P O BOX 1342	LYNN	NC 28750	PACOLET
CANNON, LEO	ROUTE 2 BOX 126	SUPPLY	NC 28462	SABBATH HOME
CANTRELL, ROY	ROUTE 2 BOX 79	HIGH POINT	NC 27260	ABBOTTS CREEK
CANTWELL, ROBERT A	P O BOX 714	LINCOLNTON	NC 28092	LINCOLNTON FIRST
CAPELL, THOMAS E	BOX 95	SALUDA	NC 28773	SALUDA FIRST
CAPELL, W LUTHER	ROUTE 5 BOX 410	HENDERSONVILLE	NC 28739	MOUNTAIN VIEW
CAPPS, CALVIN L	2735 FREEMAN MILL RD	GREENSBORO	NC 27406	SOUTHSIDE
CARDIN, PAUL		DILLSBORO	NC 28725	JARRETT MEMORIAL
CARLTON, A KENNETH	-	OAK CITY	NC 27857	OAK CITY
CARLTON, FRED	P O BOX 57	COOLEEMEE	NC 27014	EDGEWOOD
CARLTON, HOWARD H	1306 FARMGATE ROAD	KINSTON	NC 28501	CALVARY K
CARLTON, RUSSELL	ROUTE 2 BOX 390	MOYOCK	NC 27958	MOYOCK
CARMICHAEL, EUGENE A	BOX 467	ELM CITY	NC 27822	ELM CITY
CARNES, CHARLES	LOCUST FIELD BAPT CHURCH	DILLSBORO	NC 28725	LOCUST FIELD
CARPENTER, FRED A	ROUTE 1 BOX 301	MAIDEN	NC 28650	MOUNT ANDERSON
CARR, WARREN T	1954 FACULTY DRIVE	WINSTON SALEM	NC 27106	WAKE FOREST
CARR, WILLIE D	ROUTE 5 BOX 50	CLINTON	NC 28328	MOUNT VERNON
CARRIGAN, HOWARD	ROUTE 2 BOX 40	FERGUSON	NC 28624	ROCK SPRING
CARROLL, B A	5121 OLD RURAL HALL RD	WINSTON SALEM	NC 27105	PLEASANT VIEW
CARROLL, EDWIN B	ROUTE 1 BOX 133	DOVER	NC 28526	FORT BARNWELL
CARROLL, HENRY L	P O BOX 56	VALDESE	NC 28690	EAST VALDESE
CARROLL, RAYMOND	RESERVOIR RD	MURPHY	NC 28906	UNAKA
CARSON, LOGAN	1100 SANTON DRIVE	SHELBY	NC 28150	CHRIST COMMUNITY
CARSWELL, ZACK	ROUTE 11 BOX 317	MORGANTON	NC 28655	BETHLEHEM
CARTE, LARRY	1069 EASTERN BLVD	HENDERSON	NC 27536	TABERNACLE
CARTEE, J FRED	ROUTE 4 BOX 148	CHERRYVILLE	NC 28021	EMMANUEL
CARTER JR, RALPH F	528 CAROLINA AVENUE N	STATESVILLE	NC 28677	WESTERN AVENUE
CARTER, CHARLES FRANK	403 RUTLEDGE DR	HENDERSONVILLE	NC 28739	MUD CREEK
CARTER, GRADY	301 S WALNUT ST	LUMBERTON	NC 28358	SOUTH WALNUT
CARTER, PHILLIP	3204 A CALUMET DR	RALEIGH	NC 27610	UNION HILL
CARTER, R E	P O BOX 275	BLADENBORO	NC 28320	CLARENDON
CARTER, STACY	ROUTE 1 BOX 48A	GODWIN	NC 28344	ANTIOCH
CARTNER, HAYDEN	ROUTE 3 BOX 433	KANNAPOLIS	NC 28081	ENOCHVILLE FIRST
CARVALHO, KENNETH	P O BOX 159	CERRO GORDO	NC 28430	CERRO GORDO
CARVER JR, EARL	ROUTE 2 BOX 7	NEWLAND	NC 28657	OAK GROVE
CARVER, CHARLES	4502 TISE AVENUE	WINSTON SALEM	NC 27105	NEW HOPE
CASE, MACK	22 SKYLAND CIRCLE	ASHEVILLE	NC 28804	BARNARDSVILLE
CASHWELL JR, T L	P O BOX 6098	RALEIGH	NC 27608	HAYES BARTON
CASON, HAL	ROUTE 2	SEAGROVE	NC 27341	DOVER
CASSIDY, RAY	2109 BILTMORE DRIVE	FAYETTEVILLE	NC 28304	CARROLL MEMORIAL
CASSITY, RICHARD M	P O BOX 634	SPRUCE PINE	NC 28777	GRASSY CREEK
CASSTEVENS, JACK	ROUTE 6 BOX 364	MOUNT AIRY	NC 27030	JOYLIGHT
CASTELLOE, RALEIGH JR	1762 HOLLANDALE	GASTONIA	NC 28052	FLINT-GROVES
CATER, MISS HELEN	C/O 354 1ST AVE NW	HICKORY	NC 28601	OTHER THAN CHURCH
CATES, RAY J	ROUTE 1 BOX 434	BRYSON CITY	NC 28713	MOUNT ZION
CATHEY, JOHN D	8 TOXAWAY ST	ASHEVILLE	NC 28806	FRIENDSHIP
CATLETT, S W	1317 HELEN AVE	NEW BERN	NC 28560	TRENTON
CAUDILL, GLENN	ROUTE 6 BOX 76A	N WILKESBORO	NC 28659	OAK GROVE
CAUDILL, HERBERT	6155 MEADOWDALE DR	WINSTON-SALEM	NC 27105	LEAK MEMORIAL
CAUDILL, MAJOR M	ROUTE 1	MCGRADY	NC 28649	ROCK SPRINGS
CAUDILL, R PAUL	ROUTE 2	VILAS	NC 28692	BETHEL
CAULEY, AL	ROUTE 9 BOX 245	MORGANTON	NC 28655	PLEASANT VIEW
CAULKINS, THOMAS H	500 LAKEVIEW DRIVE	MURFREESBORO	NC 27855	MURFREESBORO
CAUTHEN, CHARLES LEE	BOX 156	PEACHLAND	NC 28133	PEACHLAND
CAVE JR, CECIL R	3715 OGBURN AVENUE	WINSTON SALEM	NC 27105	MINERAL SPRINGS
CAVE, JOHN D	208 N DIRKWOOD AVE	ROCKY MOUNT	NC 27801	ROCKY MOUNT FIRST
CAVE, JULIAN A	2219 SHERWOOD AVENUE	CHARLOTTE	NC 28207	ST JOHN'S
CAVINESS, JACK	ROUTE 1 BOX 62	SANDY RIDGE	NC 27046	OAK RIDGE

R JR, ANSEL	104-A CENTER ST	KINGS MOUNTAIN	NC	28086	PIEDMONT
ERLAIN, JESSE	ROUTE 3 BOX 362-B	MT AIRY	NC	27030	CENTRAL VIEW
ERS, GAY	ROUTE 4 BOX 61	CANTON	NC	28716	CRABTREE
LISS, DALE	P O BOX 125	AURORA	NC	27806	SOUTH CREEK
ION, EUGENE	ROUTE 2 BOX 18-A	MADISON	NC	27025	DAN VALLEY
E, SAM	ROUTE 4	HAYESVILLE	NC	28904	BETHABARA
LER, JAMES	ROUTE 1 BOX 324A	MACCLESFIELD	NC	27852	EAGLES
AN, ARCHIE	ROUTE 3 BOX 198	LAWNDALE	NC	28090	CARPENTERS GROVE
AN, CLYDE	ROUTE 2	SHELBY	NC	28150	POPLAR SPRINGS
AN, GARY	RT 1 BOX 335-A	HARRISBURG	NC	28075	MILLER STREET
AN, PHIL	ROUTE 1 BOX 239	WILKESBORO	NC	28697	PLEASANT GROVE
ELL JR, W L	ROUTE 6 BOX 244	LUMBERTON	NC	28358	CENTERVILLE
AIN, CARL	ROUTE 4 BOX 201	HAZELWOOD	NC	28738	NORTH HAZELWOOD
IELD, GENE	ROUTE 68 BOX 115	TUCKASEGEE	NC	28785	LAKE TOXAWAY
S, ELBERT	ROUTE 3 BOX 057	MAXTON	NC	28364	PEE DEE CHAPEL
, W FELLMAN	ROUTE 4	NORTH WILKESBORO	NC	28659	CALVARY
Y JR, RUSSELL T	BOX 938	LUMBERTON	NC	28358	LUMBERTON, FIRST
ERS, KENNETH G	ROUTE 4 BOX 142-A	OXFORD	NC	27565	MOUNTAIN CREEK
ERS, PAUL	122 16TH ST SE	HICKORY	NC	28601	EAST HICKORY
S JR, S LAWRENCE	209 S KINGS DRIVE	CHARLOTTE	NC	28204	OTHER THAN CHURCH
S SR, S LARRY	1117 BOLTON ST	WINSTON SALEM	NC	27103	FORSYTH PARK
ON, E M	P O BOX 6	POLKTON	NC	28135	POLKTON
ON, FRED C	C/O ROUTE 2 BOX 233	WESTFIELD	NC	27053	BROWN MOUNTAIN
COE, DAVID	P O BOX 276	SEAGROVE	NC	27341	PLEASANT HILL
TOPHER, BRUCE	ROUTE 1 BOX 108 C	TABOR CITY	NC	28463	JONES STREET
TY, EDGAR L	4 PINEYWOOD RD	THOMASVILLE	NC	27360	GREENWOOD
TY, NED	305 BURRAGE RD	CONCORD	NC	28025	WHITE PARK
ISTER, L W	ROUTE 6 BOX 733	CHARLOTTE	NC	28208	OAKDALE MS
H, HUNTER	ROUTE 4 BOX 288	N WILKESBORO	NC	28659	NEW HOPE
H, JACK D	ROUTE 1 BOX 174-A	HOPE MILLS	NC	28348	FIRST UNITED
H, JOE B	709 PRALEY ST SW	VALDESE	NC	28690	MOUNT CALVARY
H, JOHN	P O BOX 793	MARION	NC	28752	CATAWBA FALLS
H, LEF	BOX 185	SEALEVEL	NC	28577	SEALEVEL
, LEROY	ROUTE 4 BOX 204	TAYLORSVILLE	NC	28681	THREE FORKS
FY, WILLIAM E	2404 FOUR SEASONS BLVD	GREENSBORO	NC	27407	GATE CITY
, E W	ROUTE 4 BOX 118	MARSHVILLE	NC	28103	HAMILTON CROSS ROADS
, HARVEY	ROUTE 1	N WILKESBORO	NC	28659	BAPTIST HOME
, JAMES ROGER	P O BOX 276	MORVEN	NC	28119	MORVEN
, JOHN H	ROUTE 2 BOX 39	ELLENBORO	NC	28040	PINEY MOUNTAIN
, RICHARD	C/O ROUTE 1/J TOMBERLIN	PAGELAND	NC	29728	MOUNT MORIAH
, ROBERT L	ROUTE 2 BOX 97-A	CAMERON	NC	28326	HILLMON GROVE
, STEVE H	ROUTE 6 BOX 147	MARION	NC	28752	NORTH COVE
E, GENE S	5506 BEACON HILLS RD	LENOIR	NC	28645	RUFUS
ON, ARCHIE	ROUTE 2 BOX 74	BOONE	NC	28607	LAUREL KNOB
CHARLES G	P O BOX 139	WAKE FOREST	NC	27587	CONCORD
MONS, LINDSEY M	ROUTE 1 BOX 324	BOLIVIA	NC	28422	SUNSET HARBOR
ON, JAMES B	619 WAUGH ST	GREENSBORO	NC	27405	CAMP HERMAN
E JR, JAMES ROBERT	300 F ROSELLE COURT	RALEIGH	NC	27610	LICK CREEK
E, BILLY H	283 MERRIMON AVENUE	ASHEVILLE	NC	28801	MERRIMON AVE
E, LARRY	ROUTE 11 BOX 439	MORGANTON	NC	28655	PLEASANT HILL
E, ROBERT A	2020 W VANDALIA RD	GREENSBORO	NC	27407	PINECROFT
TON, DON	P O BOX 96	MERRY HILL	NC	27957	RIVERSIDE
R, ANDREW D	ROUTE 10 BOX 124	FRANKLIN	NC	28734	AQUONE
R, W A	RT 2 GEORGIA RD	FRANKLIN	NC	28734	WEST FRANKLIN
INGER, ROBERT L	P O BOX 66	DALLAS	NC	28034	RANKIN LAKE
ES JR, CLYDE	ROUTE 1 BOX 205	CLARKTON	NC	28433	LISBON
ES, JOHN K	ROUTE 4 BOX 72	ROCKY MOUNT	NC	27801	PROCTORS CHAPEL
SR, HAROLD J	912 BRANDON RD	DURHAM	NC	27707	WEST DURHAM
, CHARLES F	631 OAKLAND DR	SPINDALE	NC	28160	ADAVILLE
, KENNETH	ROUTE 4 BOX 225-A	WINDSOR	NC	27983	SILOAM
E, ALTON A	BOX 195	WAGRAM	NC	28396	SPRING HILL
E, DARRELL	7 PARKWOOD DRIVE	CONCORD	NC	28025	PARKWOOD
EY, DEAN	ROUTE 1	CASAR	NC	28020	MOUNT ZION
EY, JACK F	4301 LOUISBURG ROAD	RALEIGH	NC	27604	NEW HOPE
ILL, JIM	ROUTE 1 BOX 2318	SYLVA	NC	28779	WILKESDALE
INS, DAVID H	P O BOX 446	MIDDLESEX	NC	27557	MIDDLESEX
R, HERMAN	ROUTE 1 BOX 255	FAISON	NC	28341	ALBERTSON
R, JOE EARL	ROUTE 4 BOX 494A	KINSTON	NC	28501	SANDY BOTTOM
URN, R FRANK	P O BOX 202	NEW LONDON	NC	28127	NEW LONDON, FIRST
, BRUCE	ROUTE 1 SEE OFF ROAD	BREVARD	NC	28712	DUNN'S CREEK
, EDGAR LEE	ROUTE 4 BOX 38	GRANITE FALLS	NC	28630	CLOVER
, PERRY	ROUTE 1 BOX 17	CHEROKEE	NC	28719	TOWSTRING
MAN, BURNS	407 FACULTY DR	WINGATE	NC	28174	RED HILL
MAN, DONALD E	ROUTE 2 BOX 112	MURPHY	NC	28906	HARMONY
MAN, E L	2320 W 5TH ST	LUMBERTON	NC	28358	WEST LUMBERTON
Y, DONALD R	ROUTE 1 BOX 81	CLARKTON	NC	28433	WHITES CREEK
ETTE, JAMES F	ROUTE 6 BOX 641C	LINCOLNTON	NC	28092	SOUTHSIDE
INS JR, ROY O	5 CIRCLE DR	GRANITE FALLS	NC	28630	CONCORD
INS, FRANCIS M	ROUTE 4 BOX 375	WILSON	NC	27893	PLEASANT HOPE
INS, JACKIE	RT 1 NEWFOUND ROAD	LEICESTER	NC	28748	ZION HILL
INS, REX	OAK HILL RD	ASHEVILLE	NC	28803	LAUREL SPRINGS
INS, RICHARD	100 BETHEL CHURCH ROAD	LOCUST	NC	28097	COMMUNITY
INS, T MARSHALL	P O BOX 27883	RALEIGH	NC	27611	TABERNACLE
UM, ARTHUR	ROUTE 2	MOORESBORO	NC	28114	TRINITY
RANE, JOE D	7502 DIVALDI ST	LEWISVILLE	NC	27023	LEWISVILLE
ARD, DONALD	ROUTE 1 BOX 98	ANDREWS	NC	28901	VALLEYTOWN
S, WILLIAM AMOS	ROUTE 1	MILLERS CREEK	NC	28651	HAYMEADOW
R, CLYDE E	ROUTE 2 BOX 44A	SEAGROVE	NC	27341	CENTER
R, DAVID L	ROUTE 7 BOX 34	STATESVILLE	NC	28677	GRACE
TON, NILES E	ROUTE 4 BOX 148	BENSON	NC	27504	PAULINE
TON, ROBERT	P O BOX 726	KANNAPOLIS	NC	28081	CHARITY
RD, CLAUDE	P O BOX 275	WAYNESVILLE	NC	28786	OTHER THAN CHURCH
REY, H E	ROUTE 1 BOX 239	LINCOLNTON	NC	28092	GAINSVILLE
LIN, F GORDON	408 LEE STREET	GREENVILLE	NC	27834	OAKMONT
ELL, CLAUDE	38 LISK AVE	CONCORD	NC	28025	BETHLEHEM
ELLY, TRENTON		CASHIERS	NC	28717	CASHIERS
IER, HAROLD	ROUTE 5 BOX 320-C	HENDERSONVILLE	NC	28739	MIDDLE FORK
JR, HENRY C	P O BOX 37	PATTERSON	NC	28661	YADKIN
JR, HENRY C	ROUTE 6 BOX 183	STATESVILLE	NC	28677	BEULAH
, ALTON G	ROUTE 14 BOX 165	STATESVILLE	NC	28677	MOUNTAIN ROAD
, CHARLES F	310 EAST SIDE DRIVE	STATESVILLE	NC	28677	EAST SIDE
, DORAN E	ROUTE 1 BOX 378	ROCKINGHAM	NC	28379	PLEASANT GROVE
, ED	ROUTE 1	ROBBINSVILLE	NC	28771	OAK GROVE MA

COOK, FRED R	ROUTE 9 BOX 922	FRANKLIN	NC 28734	ROSE CREEK
COOK, L CLAY	BOX 68	COLFAX	NC 27235	COLFAX
COOK, NORRIS	ROUTE 2 BOX 55	NASHVILLE	NC 27856	PLEASANT GROVE
COOK, OTTIS	ROUTE 1	CASAR	NC 28020	MOUNT GILEAD
COOK, TERRY WAYNE	248 N WINGATE ST	WAKE FOREST	NC 27587	NEW HOPE CHAPEL
COOK, TOM	ROUTE 2 BOX 328	MT AIRY	NC 27030	SLATE MOUNTAIN
COOK, VIRGIL	BOX 33	WEBSTER	NC 28788	LAUREL BRANCH
COOK, W LESTER	BOX 779	COPPERHILL	TN 37317	LITTLE GLADE
COOKE, GEORGE H	ROUTE 1 BOX 43	TYNER	NC 27980	BALLARD'S BRIDGE
COOKE, RAEFORD W	ROUTE 1 BOX 65	TROY	NC 27371	VALLEY VIEW
COOL, JAMES D	P O BOX 29	RHODHISS	NC 28667	RHODHISS FIRST
COOLEY, WALTER L	423 8TH AVENUE DR NW	HICKORY	NC 28601	LAKEVIEW
COON, DAVID HOKE	P O BOX 436	LEXINGTON	NC 27292	LEXINGTON FIRST
COOPER, BAIN A	620 ARLINGTON ST	FOREST CITY	NC 28043	PILGRIM
COOPER, DONALD	ROUTE 1 BOX 281-A	TIMBERLAKE	NC 27583	BERRY'S GROVE
COOPER, DWIGHT W	1513 GREENOCK DR	FAYETTEVILLE	NC 28304	GRACE
COOPER, T N	211 PARK AVENUE	CLINTON	NC 28328	NEWTON GROVE
COPE, LAWSON	ROUTE 1 BOX 245	UNION MILLS	NC 28167	REBELS CREEK
COPELAND SR, HENRY L	ROUTE 3 BOX 140	APEX	NC 27502	BELLS
COPPEDGE, HARVEY L	P O BOX 459	SHARPSBURG	NC 27878	SHARPSBURG
COPPLE, JOHN	ROUTE 1	SOPHIA	NC 27350	CARAWAY
CORBITT, JOHN C	P O BOX 303	RIDGECREST	NC 28770	GROVE STONE
CORLEY, HOWARD	707 RANKIN AVENUE	MOUNT HOLLY	NC 28120	MOUNT HOLLY SECOND
CORN, GORDON	ROUTE 6 BOX 95-A	HENDERSONVILLE	NC 28739	BRIGHTWATER
CORNETT, CLYDE	ROUTE 2	VILAS	NC 28692	WATAUGA
COUCH, I V	P O BOX 529	MILLERS CREEK	NC 28651	MILLERS CREEK
COUCH, MRS MABEL	ROUTE 1 BOX 467-B	N WILKESBORO	NC 28659	OTHER THAN CHURCH
COULDER, RONNIE R	BOX 388	WAXHAW	NC 28173	KING MEMORIAL
COX, BELVIN	ROUTE 1 BOX 508	ROUGEMONT	NC 27572	MOUNT HARMONY
COX, BEN W	P O BOX 397	SWANSBORO	NC 28584	SWANSBORO FIRST
COX, DAVID F	221 FORREST DR	KINSTON	NC 28501	NEUSE
COX, DOUGLAS	105 HIBRITEN MTN RD	LENOIR	NC 28645	HIBRITEN
COX, J RANDY	ROUTE 1 BOX 428C	LINCOLNTON	NC 28092	HOWARDS CREEK
COX, JIMMY	BOX 446	NAPLES	NC 28760	NAPLES
CRAIG, CARROL	C/O RT 3 BEAULAH BAPT CH	VALE	NC 28168	BEULAH
CRAIG, JAMES D	ROUTE 1 BOX 32	SUPPLY	NC 28462	MOUNT PISGAH
CRAIG, RAY	505 HANEY STREET	CHINA GROVE	NC 28023	SOUTH CHINA GROVE
CRAIG, ROGER	P O BOX 123	HOLLISTER	NC 27844	HARRIS CHAPEL
CRAIN, JOHN D	ROUTE 1 BOX 126	MARSHVILLE	NC 28103	PHILADELPHIA
CRANE, PERRY	3 PENNSYLVANIA AVENUE	ASHEVILLE	NC 28806	IVY CREEK
CRANFORD, CHARLES N	P O BOX 676	LINCOLNTON	NC 28092	SALEM
CRANFORD, JEFF	303 HUNTLEY STREET	SPINDALE	NC 28160	SPINDALE, FIRST
CRANFORD, MARK J	ROUTE 2 BOX 338	MADISON	NC 27025	COMERS CHAPEL
CRATER, PAUL	ROUTE 2	HIDDENITE	NC 28636	SULPHUR SPRINGS
CRAWFORD, F ARVEL	ROUTE 1 BOX 281 B	LILESVILLE	NC 28091	GUM SPRINGS
CRAYTON, JAMES	ROUTE 1 BOX 429	ALEXANDER	NC 28701	MACEDONIA
CRAYTON, LESTER	166 MERCHANT ST	ASHEVILLE	NC 28803	GASHES CREEK
CREASEY, FREDERICK	3603 MAVERICK ST	WINSTON-SALEM	NC 27106	FRIENDSHIP
CREASON, BILL	GENERAL DELIVERY	COOLEEMEE	NC 27014	GAY'S CHAPEL
CREASON, H BUEL	P O BOX 100	GOLDSTON	NC 27252	GOLDSTON
CREECH II, PRESTON A	ROUTE 1	OXFORD	NC 27565	ENON
CREECH, JOSEPH D	ROUTE 3 BOX 170A	SILER CITY	NC 27344	HICKORY MOUNTAIN
CREEF, WILLIAM	ROUTE 3 BOX 502	ELIZABETH CITY	NC 27909	KITTY HAWK FIRST
CREWS, JAMES G	ROUTE 1 BOX 189A	MAYODAN	NC 27027	WOODBINE
CREWS, JOE	ROUTE 4 BOX 510	MOUNT AIRY	NC 27030	OAK GROVE
CRIMINGER JR, HARVEY Y	ROUTE 5 BOX 19	ELIZABETH CITY	NC 27909	RAMOTH GILEAD
CRISCO, JERRY	ROUTE 3 BOX 952	SHELBY	NC 28150	HARRIS FIRST
CRISP, FRED	BOX 484	DALLAS	NC 28034	LONG CREEK
CRITCHER, DONALD	ROUTE 5 BOX 363	BOONE	NC 28607	POPLAR GROVE
CROCKER, JAMES D	ROUTE 3	APEX	NC 27502	MOUNT PISGAH
CROOM, JESSE	4535 DAWNWOOD DR	CHARLOTTE	NC 28212	COMMONWEALTH
CROSS, CHARLES	3708 YANCEYVILLE ST	GREENSBORO	NC 27405	LANKFORD MEMORIAL
CROSSWHITE JR, TOMMY	BOX 158	CONWAY	NC 27820	CONWAY
CROTTS, JOHNNY	ROUTE 1 BOX 467	CHERRYVILLE	NC 28021	NORTH BROOK
CROTTS, PAUL	ROUTE 3 BOX 89	MAIDEN	NC 28650	CEDAR GROVE
CROUCH JR, WILLIAM H	214 RIDGEWAY STREET	WARRENTON	NC 27589	WARRENTON
CROUCH SR, WILLIAM HENRY	4921 RANDOLPH RD	CHARLOTTE	NC 28211	PROVIDENCE
CROUSE JR, DEWEY	ROUTE 1 BOX 144	IRON STATION	NC 28080	SHARON
CROUSE, J W	ROUTE 6 BOX 358	LINCOLNTON	NC 28092	ROSELAND
CROUSE, W HORACE	ROUTE 1 BOX 395	TROUTMAN	NC 28166	OSTWALT
CROWDER, DALE	ROUTE 4 BOX 565	MARION	NC 28752	MOUNT OLIVE
CROWDER, WILLIAM RAY	ROUTE 2 BOX 60	BOSTIC	NC 28018	MOUNTAIN VIEW
CROWE, LARRY	P O BOX 40	MIDDLESEX	NC 27557	LEE'S CHAPEL
CROWE, MILTON V	ROUTE 5 BOX 112	ROXBORO	NC 27573	CALVARY
CRUMP, HARRY	P O BOX 2084	NEW BERN	NC 28560	NEUSE RIVER
CRUMP, MAX	ROUTE 13 BOX 95	LENOIR	NC 28645	PISGAH
CRUMP, TERRELL	BOX 160A PLEASANT HILL RD	LENOIR	NC 28645	MOUNTAIN VIEW
CRUMP, TERRILL	ROUTE 1	CASAR	NC 28020	OLIVE GROVE
CRUMPLER, C MILLARD	ROUTE 5 BOX 37 AB	WHITEVILLE	NC 28472	NEW HOPE
CULBERTSON JR, HARRY	ROUTE 1 BOX 193	WEAVERVILLE	NC 28787	BANKS CREEK UNION
CULBERTSON, W L	BOX 667	MARSHVILLE	NC 28103	MARSHVILLE
CULLER, L J	BOX 12	BOOMER	NC 28606	ZION HILL
CULLER, RALPH N	113 MILL STREET	FRANKLINTON	NC 27525	NEW HOPE
CULLER, RUFUS	1472 BROOKWOOD DR	WINSTON SALEM	NC 27106	ANTIOCH
CUMBEE, RAY	ROUTE 2	ROXBORO	NC 27573	ROCK GROVE
CUMBEE, RAYMOND L	ROUTE 4	WHITEVILLE	NC 28472	SANDY PLAIN
CUMBIE, C RONALD	227 MONTICELLO AVE	DURHAM	NC 27707	YATES
CUMMINGS, C M	ROUTE 3 BOX 105 A	MAXTON	NC 28364	ISLAND GROVE
CUMMINGS, GRADY	ROUTE 1 BOX 11	PEMBROKE	NC 28372	CAPE FEAR
CUMMINGS, MICHAEL	ROUTE 1 BOX 78D	CLINTON	NC 28328	NEW BETHEL
CUNNUP, MANUEL E	ROUTE 2 BOX 32-A	BEAR CREEK	NC 27207	OTHER THAN CHURCH
CURLEE, G MELVIN	4275 GLEN HIGH RD	WINSTON-SALEM	NC 27107	GLENN VIEW
CURRIE, TOM C	P O BOX 213	NORLINA	NC 27563	NORTH WARRENTON
CURRIE, W T	ROUTE 1 BOX 513 C	HAMLET	NC 28345	OAK RIDGE
CURTIS, ERNEST	110 CURTIS STREET	MORGANTON	NC 28655	CONWAY'S CHAPEL
DACUS, EDWIN C	P O BOX 121	PENDLETON	NC 27862	ROBERTS CHAPEL
DAGENHART, STEVE	111 MARSH AVE	TAYLORSVILLE	NC 28681	BEULAH
DALY, DAVID	ROUTE 6 BOX 310	LEXINGTON	NC 27292	FLOYD
DANIEL, EDWARD H	406 PATTERSON ST	CHINA GROVE	NC 28023	CHINA GROVE FIRST
DANIEL, JOHNNY	ROUTE 1 BOX 175	GOLD HILL	NC 28071	EAST CORINTH
DANIEL, W AMIS	P O BOX 366	KERNERSVILLE	NC 27284	KERNERSVILLE FIRST
DANIELS, BENJAMIN	3911 TONY DR	WINSTON SALEM	NC 27105	LEXINGTON FIRST
DANIELS, DONALD H	STAR ROUTE BOX 181	VASS	NC 28394	HIGHLAND
DANNER, HAROLD	ROUTE 1 BOX 281	ZIONVILLE	NC 28698	MOUNT EPHRAIM

RNELL, OTIS	511 E DAVIS STREET	SMITHFIELD	NC	27577	SARDIS
VENPORT, JAMES H	ROUTE 1 BOX 1406	MANTEO	NC	27954	MANTEO
VIDSON, DILLARD	ROUTE 1	TRYON	NC	28782	BEULAH
VIDSON, DONALD	ROUTE 1 BOX 311A	HENDERSON	NC	27536	NEW SANDY CREEK
VIS JR, CLYDE L	P O BOX 712	MARSAW	NC	28398	OTHER THAN CHURCH
VIS JR, JOHN T	ROUTE 5 BOX 564	MONROE	NC	28110	SANDY RIDGE
VIS SR, ERNEST LEE	C/O HOLLY SPRINGS BPT CH	BROADWAY	NC	27505	HOLLY SPRINGS
VIS, CHARLES	ROUTE 4 BOX 306	ELIZABETH CITY	NC	27909	SALEM
VIS, CHARLES	601 LANCASTER DRIVE	REIDSVILLE	NC	27320	VICTORY
VIS, CHARLES M	403 ANN ST	BEAUFORT	NC	28516	BEAUFORT FIRST
VIS, DONALD	1824 MOUNTAINBROOK DR	GASTONIA	NC	28052	ROSEWOOD LN
VIS, FORREST K	ROUTE 2	BOSTIC	NC	28018	MOUNT HARMONY
VIS, FRANK	ROUTE 2 BOX 180	AUTRYVILLE	NC	28318	CONCORD
VIS, G R	1607 HUNSINGER AVE	GASTONIA	NC	28052	ROBINWOOD
VIS, GERALD	ROUTE 4	LINCOLNTON	NC	28092	WEBB'S CHAPEL
VIS, GERRY	ROUTE 1 BOX 147	WARRENTON	NC	27589	WARREN PLAINS
VIS, HOWARD	P O BOX 10	OAKBORO	NC	28129	OAKBORO
VIS, JACK	ROUTE 5 BOX 236	MARSHALL	NC	28753	CANEY FORK
VIS, JEFFREY	P O BOX 663	BUIES CREEK	NC	27506	FAITH MS
VIS, L RAY	530 MAIN ST SW	LENOIR	NC	28645	LIVINGSTON MEMORIAL
VIS, MITCHELL RAY	ROUTE 3 BOX 12-A	EAST BEND	NC	27018	FRIENDSHIP
VIS, OTIS W	210 AMBERWOOD DRIVE	JAMESTOWN	NC	27282	SEDGEFIELD
VIS, RICHARD T	703 NEWSOME ST	DURHAM	NC	27704	PARK VIEW
VIS, ROBERT DOWD	P O BOX 646	NASHVILLE	NC	27856	NASHVILLE
VIS, RONALD LEE	105 S GREEN ST	FARMVILLE	NC	27828	FARMVILLE FIRST
VIS, S C	P O BOX 953	WHITEVILLE	NC	28472	CALVARY
VIS, TED	ROUTE 2	LANSING	NC	28643	FARMER MEMORIAL
VIS, WENDELL G	2801 DUNLAVIN WAY	CHARLOTTE	NC	28205	MIDWOOD
VIS, WILLIAM R	902 LONG DRIVE	ROCKINGHAM	NC	28379	EAST ROCKINGHAM
WKINS JR, CLYDE C	103 STEVENSON ST	RANDLEMAN	NC	27317	WORTHVILLE
WKINS, REGINALD G	P O BOX 815	LIBERTY	NC	27298	LIBERTY FIRST
Y, EDDIE	ROUTE 1 BOX 261	STATE ROAD	NC	28676	MOUNTAIN PARK
Y, J C	ROUTE 3	ROBBINSVILLE	NC	28771	MOUNTAIN VIEW
Y, LLOYD	ROUTE 3 BOX 385	WEST JEFFERSON	NC	28694	THREE FORKS
Y, WALTER	ROUTE 3 BOX 384	WEST JEFFERSON	NC	28694	PLEASANT BRANCH
AN, CHARLES L	P O BOX 516	SYLVA	NC	28779	EAST SYLVA
ATON JR, DANIEL M	6304 SHARON ACRES RD	CHARLOTTE	NC	28210	SHARON
CKER, J D	HARSHAW RD	MURPHY	NC	28906	HANGING DOG
ES, BOBBY MACK	P O BOX 86	GERTON	NC	28735	BEARWALLOW
ITZ, EDDIE	ROUTE 2	SYLVA	NC	28779	EAST FORK
LLINGER, WADE	ROUTE 5	SHELBY	NC	28150	MULL'S MEMORIAL
NDY, ALTON	ROUTE 1	HIGHLANDS	NC	28741	PINE GROVE
NDY, EARL	ROUTE 1 BOX 399	HIGHLANDS	NC	28741	BURNINGTOWN
NNIS, JESSE R	ROUTE 5 BOX 286	ALBEMARLE	NC	28001	CENTERVIEW
NNIS, ROBERT L	ROUTE 1 BOX 172	TROY	NC	27371	NEW HOPE
NNY, GILMER	ROUTE 1 BOX 256	PILOT MOUNTAIN	NC	27041	PINNACLE VIEW
NNY, T D	ROUTE 1	ANDREWS	NC	28901	BRUSH CREEK
NSON, JOE R	7412 WHIPPOORWILL DRIVE	CHARLOTTE	NC	28210	SOUTHVIEW
NTON SR, ROBERT L	ROUTE 1	ABERDEEN	NC	28315	ASHLEY HEIGHTS
NTON, DONALD	ROUTE 8 BOX 629	MORGANTON	NC	28655	PLEASANT RIDGE
NTON, LEE ROY	BOX 147	WEAVERVILLE	NC	28787	WEAVERVILLE
NTON, PHILLIP R	P O BOX 126	CHINQUAPIN	NC	28521	SHARON
NTON, THOMAS M	223 W KING ST	HILLSBOROUGH	NC	27278	HILLSBOROUGH FIRST
VINE, BARRY	ROUTE 1 BOX 700	IRON STATION	NC	28080	GAMBLE HILL
VINEY, BOBBY G	111 VIEW STREET	MORGANTON	NC	28655	NORTH MORGANTON
AL, JAMES D	ROUTE 2 BOX 345	PEMBROKE	NC	28372	LEACH CREEK
CKENS, CHARLES	P O BOX 932	FOREST CITY	NC	28043	FOREST LAKE
CKENS, GRADY C	P O BOX 387	RURAL HALL	NC	27045	RURAL HALL
ETZ, WILLIAM F	113 W WEST STREET	SOUTHPORT	NC	28461	BOLIVIA
GGS, HAROLD S	1064 MT KISCO ROAD	CHARLOTTE	NC	28213	MAYFIELD MEMORIAL
LBECK, RONNIE	ROUTE 4	MURPHY	NC	28906	MOUNT LIBERTY
LLARD, DEAN	ROUTE 2 BOX 260	HAMPTONVILLE	NC	27020	MOUNTAIN VIEW
XON, HUBER	P O BOX 276	BAYBORO	NC	28515	BAYBORO
BBINS, FRANCIS	ROUTE 2 BOX 188	UNION MILLS	NC	28167	ROUND HILL
BBINS, GLENN	196 OLD QUARRY ROAD	ELKIN	NC	28621	BETHEL
BBINS, R B	ROUTE 5 BOX 70	GAFFNEY	SC	29340	WESTMINSTER
BBINS, ROGER B	P O BOX 157	WALNUT COVE	NC	27052	WALNUT COVE FIRST
CKERY, EDDIS	74 SMYRNA PWDR SP RD	MARIETTA	GA	30060	BOILING SPRINGS
LLAR, HENRY C	ROUTE 2 BOX 203 A	RALEIGH	NC	27610	MOUNT MORIAH
RTON, S M	P O BOX 331	HUNTERSVILLE	NC	28078	HUNTERSVILLE FIRST
TSON, BILLY	ROUTE 3 BOX 346	HENDERSONVILLE	NC	28739	PLEASANT HILL
TY JR, S L	BOX 127	KURE BEACH	NC	28449	BATTLE PARK
WD, VICTOR S	2909 E BESSEMER AVE	GREENSBORO	NC	27405	BESSEMER
WDLE, THAD R	P O BOX 592	LENOIR	NC	28645	COLLEGE AVENUE
WELL, HOBERT	ROUTE 4 BOX 321	SPARTA	NC	28675	CHESTNUT GROVE
WLESS, RICHARD	ROUTE 2 BOX 136A	RAEFORD	NC	28376	EPHESUS
WNING, THOMAS W	826 SHADYLAWN	CHAPEL HILL	NC	27514	UNIVERSITY
WNS, WILLIAM LOUIS	1237 OAKWOOD DRIVE	ROCKY MOUNT	NC	27801	EDGEMONT
YLE, BEN	ROUTE 1 BOX 344	MYRTLE BEACH	SC	29577	MAGNOLIA
AKE, JAMES	BOX 36	HOBGOOD	NC	27843	HOBGOOD
ENNAN, JAMES	2205 AUTEN RD	GASTONIA	NC	28052	BETHEL
IVER, C W	ROUTE 3 BOX 132	ZEBULON	NC	27597	PEARCE
UM, JOE D	ROUTE 1 BOX 270	ROBBINSVILLE	NC	28771	CEDAR CLIFF
GGINS, HENRY M	7820 GRAPE VINE RD	LEWISVILLE	NC	27023	MOUNT CALVARY
KE, HARVEY L	208 S HARRISON AVE	CARY	NC	27511	CARY FIRST
LA, WALTER	ROUTE 5	LENOIR	NC	28645	ELK
NCAN, ROBERT L	RT 1 OAK DALE BAPT CH	WHITEVILLE	NC	28472	OAK DALE
NEVANT, J CLIFTON	248 S FIRST ST	ALBEMARLE	NC	28001	OTHER THAN CHURCH
NN, H WAYNE	3700 LAKE WHEELER RD	RALEIGH	NC	27603	INWOOD
RHAM, KENNETH	2 CLAYTON AVE	JACKSONVILLE	NC	28540	CENTERVIEW
SEK, JIM	21 TOTLA ST	FRANKLIN	NC	28734	FRANKLIN FIRST
VALL, JUDSON	ROUTE 3 BOX 294	FRANKLIN	NC	28734	WELLS GROVE
VALL, PHILLIP	-	GRASSY CREEK	NC	28631	GRASSY CREEK
YCK, CHARLES	ROUTE 1 BOX 383 B	BLACK MOUNTAIN	NC	28711	KERLEE
YSON, BILL	327 SHARON AVE NW	LENOIR	NC	28645	CALVARY
YSON, DENNIS L	ROUTE 4 BOX 369-B	TAYLORSVILLE	NC	28681	MOUNT NEBO
YSON, DEVON	ROUTE 4 BOX 167A	TAYLORSVILLE	NC	28681	POPLAR SPRINGS
YSON, RAY	ROUTE 6 BOX 260	ALBEMARLE	NC	28001	LAKE VIEW
KES, LARRY L	935 CAROLINA AVE	HENDERSON	NC	27536	HARRIET
RLY, CLIFFORD	ROUTE 3 BOX 243L	MARION	NC	28752	BYRDS CHAPEL
RLY, JAMES GARLAND	813 EIGHTH ST DR SE	HICKORY	NC	28601	TEMPLE
RNHARDT, BOYCE	ROUTE 1	INDIAN TRAIL	NC	28079	SARDIS
ROMIRSKI, STANLEY	BOX 4233 ARCHDALE	HIGH POINT	NC	27263	TRINDALE

EASON, ED	P O BOX 57	STANFIELD	NC	28163	CALVARY
EASTER JR, SIDNEY	STAR ROUTE	LONGAP	NC	27024	LADONIA
EASTER, DOUGLAS	ROUTE 5 BOX 472	MT AIRY	NC	27030	NEW BETHEL
EASTERLY, RALPH	ROUTE 6 BOX 115	CANDLER	NC	28715	EDGEWOOD
EATON, WILBURNE	P O BOX 187	CEDAR FALLS	NC	27230	CEDAR FALLS
EDMISTEN, RUFUS	ROUTE 2 BOX 361A	GRANITE FALLS	NC	28630	GAMEWELL
EDMONDS, SPENCER	ROUTE 1 BOX 225	N WILKESBORO	NC	28659	CENTER
EDWARDS, CHARLES D	BOX 366	ZEBULON	NC	27597	ZEBULON
EDWARDS, CLAY	5817 AMITY PLACE	CHARLOTTE	NC	28212	ALBEMARLE RD
EDWARDS, DAVID	1122 GROVE STREET	KANNAPOLIS	NC	28081	EVA DRIVE
EDWARDS, GENE	ROUTE 3 BOX 115-A	KANNAPOLIS	NC	28081	LANE ST
EDWARDS, GRADY	ROUTE 1	STALEY	NC	27355	SHADY GROVE
EDWARDS, JIMMIE	ROUTE 1 BOX 238	THOMASVILLE	NC	27360	FAITH
EDWARDS, JIMMY	P O BOX 19005	GREENSBORO	NC	27410	SOUTHEAST
EDWARDS, JOE	P O BOX 156	CASAR	NC	28020	OTHER THAN CHURCH
EDWARDS, JOHN	3208 E GEER ST	DURHAM	NC	27704	OLIVE GROVE
EDWARDS, JOHN T	ROUTE 1 BOX 526	ASHEVILLE	NC	28804	VICTORY
EDWARDS, LEWIS	ROUTE 1 BOX 317-A	GARNER	NC	27529	SHILOH
EDWARDS, RICHARD	P O BOX 636	BLADENBORO	NC	28320	CLYBONVILLE
EDWARDS, THOMAS R	ROUTE 2 BOX 76	HALIFAX	NC	27839	COMMUNITY CENTER
EDWARDS, VANCE	ROUTE 7	MONROE	NC	28110	MOUNTAIN SPRINGS
EDWARDS, WILLIAM H	P O BOX 901	PILOT MOUNTAIN	NC	27041	PILOT MOUNTAIN FIRST
EDWINS, SHUFORD O	BOX 144	PISGAH FOREST	NC	28768	PISGAH FOREST
EILAND, LEMAR	ROUTE 6 BOX 319AA	CLINTON	NC	28328	ELIZABETH
ELDER JR, JOHN W	P O BOX 8	SOUTHPORT	NC	28461	SOUTHPORT
ELDRETH, REX	P O BOX 132	MILLERS CREEK	NC	28651	PILGRIM
ELDRIDGE, HOUSTON	P O BOX 176	NEWELL	NC	28126	NEWELL
ELLEDGE, BOBBY R	ROUTE 6 BOX 363	N WILKESBORO	NC	28659	RONDA FIRST
ELLEDGE, CARL R	ROUTE 4 BOX 256 D	N WILKESBORO	NC	28659	WELCOME HOME
ELLER, NEAL E	803 SOMERS ST	STATESVILLE	NC	28677	DIAMOND HILL
ELLINGTON, PHILIP	723 DONLFE DRIVE	DURHAM	NC	27712	NEW LIFE
ELLIOTT SR, YANCEY C	1206 MAIN STREET	TARBORO	NC	27886	SPEED
ELLIOTT, CLIFTON	ROUTE 6	MURPHY	NC	28906	EBENEZER
ELLIOTT, THOMAS	P O BOX 751	HILLSBOROUGH	NC	27278	FAIRVIEW
ELLIS, FRANK	ROUTE 2 BOX 606	SPRUCE PINE	NC	28777	MOUNT CARMEL
ELLIS, JAMES RALPH	ROUTE 14 BOX 252	CHARLOTTE	NC	28208	WESTVIEW
ELLIS, WAYNE	ROUTE 1 BOX 422-B	TARBORO	NC	27886	MILDRED
ELLYSON JR, STILES H	P O BOX 385	BURGAW	NC	28425	BURGAW
ELMORE, BAILEY	P O BOX 67	DEEP RUN	NC	28525	DEEP RUN FIRST
ELMORE, GRAHAM	RT 2 BX 220	MARSHALLBERG	NC	28553	SMYRNA
ELMORE, JOE	ROUTE 4 BOX 299	TAYLORSVILLE	NC	28681	LEBANON
ELMORE, MICHAEL	P O BOX 278	DOBSON	NC	27017	DOBSON FIRST
ELMORE, R GRAHAM	ROUTE 3 BOX 299	GOLDSBORO	NC	27530	TRINITY
ENORY, WORTH G.	ROUTE 2	WEAVERVILLE	NC	28787	IVY HILL
ENCK, JOHN	19 DAIL STREET	SMITHFIELD	NC	27577	NORTH SMITHFIELD
ENGLAND, RAY W	626 ATHENIA PL	BESSEMER CITY	NC	28016	BINGHAM MEMORIAL
ENGLISH, LESTER	RICHMOND ROAD	ROCKINGHAM	NC	28379	PEE DEE
ENGLISH, ROBERT	P O BOX 118	EAGLE SPRINGS	NC	27242	EAGLE SPRINGS
ENLOE, JOHNNY L	ROUTE 7	MOCKSVILLE	NC	27028	TURRENTINE
ENSLEY SR, HOWARD P	P O BOX 421	WADESBORO	NC	28170	OTHER THAN CHURCH
ENSLEY, N L	79 SUN RISE PARK	SYLVA	NC	28779	SOLS CREEK
ENZOR, FLOYD	C/O EUREKA BAPTIST CHURCH	CORAPEAKE	NC	27936	EUREKA
ENZOR, W M	1012 N BLOUNT ST	RALEIGH	NC	27604	PILOT
EPPERSON, E L	ROUTE 4 BOX 28 A	MEBANE	NC	27302	EDGEWOOD
ESKEW, RICHARD S	BOX 296	YADKINVILLE	NC	27055	YADKINVILLE FIRST
ESTEP, JAMES	BOX 362	REIDSVILLE	NC	27320	EAST SIDE
ESTES, LARRY J	822 EMERALD PLACE SW	LENOIR	NC	28645	MILLER HILL
ESTES, ROBERT L	5001 HOOVER DRIVE	CHARLOTTE	NC	28213	DERITA
ESTES, ROY	1324 CALVARY DR	MOUNT AIRY	NC	27030	BLUES GROVE
ESTES, T W	4827-C TOWER DRIVE	GREENSBORO	NC	27410	GUILFORD
ETHERIDGE, DONALD	134 VALLEY DR	ROANOKE RAPIDS	NC	27870	PARK
EVANS JR, ROBERT BAKER	47 CRESTVIEW ST	GRANITE FALLS	NC	28630	GRANITE FALLS FIRST
EVANS, ALBERT R	ROUTE 2 BOX 310	FAYETTEVILLE	NC	28301	MACEDONIA
EVANS, EDD	ROUTE 3 BOX 387	KANNAPOLIS	NC	28081	MIDWAY
EVANS, ELDER	ROUTE 1	NAKINA	NC	28455	MYRTLE HEAD
EVANS, LAWRENCE D	724 CLAYTON ST	ROCKY MOUNT	NC	27801	SOUTHSIDE
EVANS, LESTER	ROUTE 7	FRANKLIN	NC	28734	BLACK MOUNTAIN
EVANS, R W	P O BOX 126	PISGAH FOREST	NC	28768	TEMPLE
EVERHART, RICHARD	220 LEMLY ST	WINSTON SALEM	NC	27107	MCCONNELL ROAD
EVERS, EARL	ROUTE 2 BOX 1029	BLADENBORO	NC	28320	NATMOORE
EVINGTON, J MAX	702 WATSON AVE	THOMASVILLE	NC	27360	MILLS HOME
EZELL, J M	1210 STARLIGHT DRIVE	SHELBY	NC	28150	BETHEL
FAGGART, CALVIN	ROUTE 2 BOX 228	ROCKWELL	NC	28138	BROADUS MEMORIAL
FAILE, MARVIN E	103 BEECHWOOD DR	ROANOKE RAPIDS	NC	27870	ROANOKE RAPIDS FIRST
FAIRCLOTH, ELWOOD	113 DONVIC DR	HIGH POINT	NC	27260	OAK GROVE
FAIRCLOTH, T C	1322 RIDGEWOOD AVE	REIDSVILLE	NC	27320	OTHER THAN CHURCH
FANN, BOBBY	P O BOX 94	ALTAMAHAW	NC	27202	GLEN RAVEN
FANNING, MIMS H	P O BOX 703	LAKE VIEW	SC	29563	BEAR SWAMP
FARMER, FATN	ROUTE 3 BOX 192	DALLAS	NC	28034	HARDIN
FARMER, MIKE	ROUTE 1	SYLVA	NC	28779	MOSES CREEK
FARRAR JR, WILLIAM A	ROUTE 2 BOX 326	OXFORD	NC	27565	PROVIDENCE
FARRAR, RONALD E	111 W 10TH ST	SCOTLAND NECK	NC	27874	SCOTLAND NECK FIRST
FARROW, DONALD M	BOX 233	EARL	NC	28038	NEW HOPE
FARTHING, EARL	P O BOX 1406	ELIZABETHTOWN	NC	28337	ELIZABETHTOWN
FAULK, GROVER	ROUTE 3 BOX 261	TABOR CITY	NC	28463	SWEET HOME
FAULK, J GRADY	216 MAIN ST	PINEVILLE	NC	28134	STOUGH MEMORIAL
FAULK, LINCOLN	RT 3 N VIEW HEIGHTS	HILLSVILLE	VA	24343	ANTIOCH
FAULKENBURY, KENNETH	ROUTE 7 BOX 57	HICKORY	NC	28601	WINKLER'S GROVE
FAULKENBURY, L A	ROUTE 2 BOX 306F	STANFIELD	NC	28163	KINZA MEMORIAL
FEATHERSTONE, DANIEL	ROUTE 2 BOX 148	VALE	NC	28168	HULLS GROVE
FENDER, GARY	ROUTE 1	ALEXANDER	NC	28701	BEAR CREEK
FERGUSON, BERVIN	RT 1 FOREST LAWN BAP CH	TABOR CITY	NC	28463	FOREST LAWN
FERGUSON, JOEL A	ROUTE 1 BOX 11 A	CLYDE	NC	28721	EMMANUEL
FERRELL JR, EDGAR E	P O BOX 656	BLACK MOUNTAIN	NC	28711	BLACK MOUNTAIN FIRST
FERRELL, DONALD W	ROUTE 2 BOX 394	NEWTON	NC	28658	MOUNT RUHAMA
FERRELL, ERNEST H	401 DIXON MILL RD	DURHAM	NC	27705	EBENEZER
FERRIS, A G	STAR ROUTE 1 BOX 41	SOUTHPORT	NC	28461	BETHEL
FINLATOR, W W	1801 HILLSBOROUGH ST	RALEIGH	NC	27605	PULLEN MEMORIAL
FISH JR, LLOYD V	ROUTE 4 BOX 728	FRANKLIN	NC	28734	COWEE
FISH, ODIE	ROUTE 4 BOX 200	WAYNESVILLE	NC	28786	WHITE OAK
FISHER JR, MILTON L	612 CAMERON DRIVE	KINSTON	NC	28501	SPILMAN MEMORIAL
FISHER, CHESTER C	ROUTE 1 BOX 4	MARS HILL	NC	28754	ANTIOCH
FISHER, DALE	P O BOX 219	ENKA	NC	28728	ENKA
FISHER, FRANK		EPWORTH	GA	20541	MOUNT MORIAH

ISHER, H CLELL	ROUTE 2	MARSHALL	NC 28753	LOCUST GROVE
ISHER, MARTIN	ROUTE 3 BOX 271	MARSHALL	NC 28753	CHAPEL HILL
ISHER, RICHARD	ROUTE 11 BOX 15	HICKORY	NC 28601	FAIRGROVE
ISHER, WILLIAM GREY	ROUTE 9 BOX 772	FRANKLIN	NC 28734	SUGAR FORK
LEMING, JACK	P O BOX 95	WALKERTOWN	NC 27051	WALKERTOWN
LEMING, LONNIE	314 WORTH	MOUNT AIRY	NC 27030	ROCKFORD
LEMING, ZACK	ROUTE 10 BOX 168	MORGANTON	NC 28655	EL BETHEL
LOWE, G GLENN	1016 VALLEYDALE RD W	CHARLOTTE	NC 28208	CHAPMAN MEMORIAL
LOYD III, HARRY L	ROUTE 4 BOX 222	NASHVILLE	NC 27856	PHILADELPHIA
LOYD, ROBERT J	RT 13 BOX 483/GARLAND DR	LEXINGTON	NC 27292	NORTH LEXINGTON
OLK, AUBREY D	3224 MAIN AVE NW	HICKORY	NC 28601	PENELOPE
OLLETT, WILLIAM	80 SHORT TREMONT	ASHEVILLE	NC 28806	NEW SALEM
ONVILLE, CARROLL	BOX 87	HOLLY RIDGE	NC 28445	PROVIDENCE
ORBES, CLARENCE	206 SUNSET DR	WILLIAMSTON	NC 27892	RIVERSIDE
ORBES, JOE	ROUTE 1 BOX 321-A	CASAR	NC 28020	ST PAUL
ORD, DON	ROUTE 3	NEWLAND	NC 28657	SUGAR MOUNTAIN
ORD, ROBERT	P O BOX 645	BOILING SPRINGS	NC 28017	ZOAR
ORD, RONDLE	ROUTE 2	HAYESVILLE	NC 28904	BETHEL
ORE, FRED C	69 BRUCEMONT CIRCLE	ASHEVILLE	NC 28806	WESTWOOD
ORMYDUVAL, W GUY	ROUTE 1	NAKINA	NC 28455	NAKINA WC
ORREST, COLEN	RT 2-CHRISTIAN DR	PINNACLE	NC 27043	HILLS GROVE
ORRESTER, PAUL T	ROUTE 2 BOX 394	BLADENBORO	NC 28320	CENTER ROAD
ORTNER, JAMES	303 BURCH AVENUE	ROXBORO	NC 27573	MOUNTAIN ROAD
OSTER, HENRY L	10 NESMITH STREET	TABOR CITY	NC 28463	TABOR CITY
OSTER, JOHN A	ROUTE 2 BOX 17X	ROARING RIVER	NC 28669	N WILKESBORO SECOND
OSTER, JOHNNY	ROUTE 2	WARNE	NC 28909	MOUNT PISGAH
OSTER, REX	ROUTE 1	DEEP GAP	NC 28618	TRINITY
OUNTAIN, JERALD F	GLEN ROYAL BAPTIST CH	WAKE FOREST	NC 27587	GLEN ROYAL
OUSHEE, GARLAND L	P O BOX 394	BEULAVILLE	NC 28518	BEULAVILLE
OWLER, HARRY	BOX 35 SPRINGFIELD RD	ROCKY MOUNT	NC 27801	OAKDALE
OWLER, J WADE	303 PIREWAY ROAD	TABOR CITY	NC 28463	CORINTH
OWLER, PAUL EDWARD	ROUTE 2 BOX 123	MIDDLESEX	NC 27557	SAMARIA
OX, CECIL	ROUTE 1	PISGAH FOREST	NC 28768	BLANTYRE
OX, DARRELL	BOX 5087	STATESVILLE	NC 28677	ISLAND FORD
OX, JAMES R	ROUTE 11 BOX 400	STATESVILLE	NC 28677	YADKIN
OX, JOHN MONTY	ROUTE 4 BOX 670	HILLSBOROUGH	NC 27278	COLONIAL HILLS
OX, LAWRENCE	1 CREASMAN PLACE	ASHEVILLE	NC 28806	REYNOLDS
OX, NATHAN W	P O BOX 673	NORWOOD	NC 28128	MEMORIAL
OX, RAY	ROUTE 3 BOX 280	BRYSON CITY	NC 28713	MOUNT CARMEL
OX, THURMAN	8005 SILAS CRK PKWY	WINSTON SALEM	NC 27106	OTHER THAN CHURCH
RADY, CALVIN D	ROUTE 2 BOX 190	PISGAH FOREST	NC 28768	HOLLY SPRINGS
RADY, CECIL	58 DORAUL ST	FRANKLIN	NC 28734	OTHER THAN CHURCH
RADY, EUGENE	1300 CAROLINA AVENUE	KANNAPOLIS	NC 28081	MEMORIAL
RADY, FRED	ROUTE 1 BOX 66	WAYNESVILLE	NC 28786	COVE CREEK
RADY, PHILIP	ROUTE 1 BOX 183E	ZIRCONIA	NC 28790	MOUNT VALLEY
RADY, TOM	ROUTE 2	RUTHERFORDTON	NC 28139	OAK SPRINGS
RANCIS, H C	BOX 415	WINTON	NC 27986	WINTON
RANKLIN, BILLY	ROUTE 1	WARNE	NC 28909	MARTIN HILL
RANKLIN, WILLIAM	P O BOX 164	MURPHY	NC 28906	SHADY GROVE C
RANKS, BILL	5805 MCDOUGAL DR	FAYETTEVILLE	NC 28304	CUMBERLAND
REEDLE, WILLIE W	ROUTE 1 BOX 166	CONNELLY SPGS	NC 28612	GRACE AND TRUTH
REEMAN, BILLY G	RT 7 BX 241-MTN VIEW CHUR	LEXINGTON	NC 27292	MOUNTAIN VIEW
REEMAN, CALVIN	ROUTE 4 BOX 291	MADISON	NC 27025	GRACE
REEMAN, CHARLIE	-	STATE ROAD	NC 28676	ROCK CREEK
REEMAN, CHARLIE	ROUTE 2	LEICESTER	NC 28748	CROSS ROCK
REEMAN, G E	ROUTE 4 BOX 310	BURNSVILLE	NC 28714	SOUTH ESTATOE
REEMAN, TOM M	110 S LAYTON AVE	DUNN	NC 28334	DUNN FIRST
RENCH, ROY	P O BOX 298	CHEROKEE	NC 28719	LITTLE SNOWBIRD
RINK, STEVEN	ROUTE 1 BOX 350	WHITEVILLE	NC 28472	SMYRNA
RYE, HACK A	481 OAKLAND DRIVE	ELKIN	NC 28621	SHILOH
UGATE, KENNETH	HAMBURG BAPTIST CHURCH	GLENVILLE	NC 28736	HAMBURG
ULK, T J	2500 MORGANTON RD	FAYETTEVILLE	NC 28303	IMMANUEL
UNDERBURK, LAWRENCE E	2817 MT HARMONY CH RD	MATTHEWS	NC 28105	MOUNT HARMONY
URR, MAX T	P O BOX 2480	BOONE	NC 28607	OAK GROVE
URR, WILLIAM JACOB	607 LIMERICK LANE	WINSTON-SALEM	NC 27104	NORTHWEST
UTCH, RAYMOND	ROUTE 3	BURLINGTON	NC 27215	BAYNES
UTRELLE, DUNCAN	GASTON & MORGAN STS	BREVARD	NC 28712	BREVARD FIRST
AFFNEY, GLENN S	601 HILLSDALE DR	MONROE	NC 28110	OAKLAND
ALE JR, FOREST	P O BOX 188	STOVALL	NC 27582	STOVALL
ALES, DAVID	2216 LANECREST DRIVE	CHARLOTTE	NC 28215	PLAZA
ALES, M T	ROUTE 1 BOX 307	SHELBY	NC 28150	NEW PROSPECT
ALLAGHER, JACK	ROUTE 6 BOX 184	HENDERSONVILLE	NC 28739	DANA
ALLIMORE, BAXTER	MAY RD	THOMASVILLE	NC 27360	WESTFIELD
ALLOWAY JR, VESS	P O BOX 901	ROSMAN	NC 28772	EAST FORK
AMBLE, JERRY	ROUTE 4 BOX 115-E	MORGANTON	NC 28655	MOUNT HOME
ANDY, RICHARD	BOX 207	EUREKA	NC 27830	MOUNT NELSON
ANDY, WILLIAM W	ROUTE 6	MONROE	NC 28110	NEW SALEM
ANN, CECIL B	ROUTE 1 BOX 83	MAYODAN	NC 27027	COMMUNITY
ARDNER, JOHN	ROUTE 1	DUNN	NC 28334	SPRING BRANCH
ARDNER, JOHNNY	ROUTE 2 BOX 130A	MT GILEAD	NC 27306	WADEVILLE
ARDNER, NORMAN R	2123 SO-HI DRIVE	DURHAM	NC 27703	TRINITY
ARNER, AMOS	ROUTE 1 BOX 157	SEAGROVE	NC 27341	FALL CREEK
ARNER, CARL K	116 MASSEY ROAD	DURHAM	NC 27705	RIDGECREST
ARNER, FRANK HARRY	ROUTE 1 BOX 55	FRANKLIN	NC 28734	EAST FRANKLIN
ARRIS, GERALD	ROUTE 3	DUDLEY	NC 28333	UNION
ARRISON, MERVIN	ROUTE 3 BOX 431	KING	NC 27021	QUAKER GAP
ASKINS, EUGENE B	ROUTE 3 BOX 740	BLADENBORO	NC 28320	SANDY GROVE
ASKINS, ROBERT L	ROUTE 3 BOX 129C	TABOR CITY	NC 28463	PALMYRA
ASKINS, THOMAS	ROUTE 3	SMITHFIELD	NC 27577	WILSON'S MILLS
ASPERSON, T J	14 W HAWKINS ST	SHELBY	NC 28150	DOVER
ASS, PHIL	ROUTE 2 BOX 232 B	BOONE	NC 28607	MEAT CAMP
AULT, BEN S	ROUTE 2	HURDLE MILLS	NC 27541	CLEMENT
AY JR, WILLIAM I	2511 NORWOOD AVE	GOLDSBORO	NC 27530	NEW LIFE
EARLD, B WORTH	P O BOX 891	NEW BERN	NC 28560	NATIONAL AVE
ENTRY, JACK	P O BOX 188	PINEOLA	NC 28662	PINEOLA
ENTRY, T G	101 MCDONALD ST	TRYON	NC 28782	TRYON SECOND
ENTRY, WALTER F	BOX 522	MAMERS	NC 27552	ANTIOCH
EORGE, CLIFFORD	-	ROBBINSVILLE	NC 28771	TOPTON
EORGE, NEIL	ROUTE 5 BOX 310	TAYLORSVILLE	NC 28681	WAYFOUND
HANT, DONALD	58 WILSON ST NE	CONCORD	NC 28025	EASTSIDE
IBBS, BENNY R	ROUTE 2 BOX 284	MOCKSVILLE	NC 27028	EATONS
IBSON, CHARLIE	324 AUTUMN DR	HARRISBURG	NC 28075	HARRISBURG FIRST
IBSON, JAMES W	ROUTE 8 BOX 322	FRANKLIN	NC 28734	LONGVIEW
IBSON, KENNETH	ROUTE 3 BOX 550	LINCOLNTON	NC 28092	MACEDONIA

GIBSON, LEWIS W	P O BOX 625	HIGHLANDS	NC 28741	HIGHLANDS, FIRST
GIBSON, LONNIE	ROUTE 2 BOX 53	MT GILEAD	NC 27306	STONEY FORK
GIBSON, M E	325 SHIPYARD BLVD	WILMINGTON	NC 28403	LONG LEAF
GIBSON, ORBORN	ROUTE 1 BOX 34 A	CLARKTON	NC 28433	GRACE
GIBSON, T M	ROUTE 3 BOX 608	CANTON	NC 28716	BEAVERDAM
GIFFIN, DAVID L	ROUTE 3 BOX 311	WINDSOR	NC 27983	BETHANY
GILBERT, DAVID J	P O BOX 815	CHEROKEE	NC 28719	OTHER THAN CHURCH
GILBERT, ROGER B	P O BOX 176	BLADENBORO	NC 28320	BLADENBORO FIRST
GILBERT, RONALD	ROUTE 2	MILL SPRING	NC 28756	FAITH
GILES, LESLIE	ROUTE 2 BX 351	CARY	NC 27511	EPHESUS
GILLESPIE, BILL	RT 2	LEICESTER	NC 28748	OTHER THAN CHURCH
GILLESPIE, RUSSELL	ROUTE 2	LEICESTER	NC 28748	FLATS OF SPRING CREEK
GILLETT, WILLIAM A	ROUTE 1 BOX 59	SEAGROVE	NC 27341	UNION GROVE
GILLIAM, MAURICE	BOX 727	SPRUCE PINE	NC 28777	CENTRAL
GILLILAND, PETER	3733 OGBURN AVE	WINSTON-SALEM	NC 27105	BETHANIA CHAPEL
GILMORE, MAX A	P O BOX 1084	PINEHURST	NC 28374	BEULAH HILL
GINN, CHARLES P	ROUTE 2 BOX 330	LENOIR	NC 28645	UNION
GLASGOW, WILLIAM ROBERT	P O BOX 788	JAMESTOWN	NC 27282	JAMESTOWN FIRST
GLASS, ERNEST W	4301 SHAMROCK DR	CHARLOTTE	NC 28215	SHAMROCK DRIVE
GLISSON, CHARLES	TEMPLE BAPTIST CHURCH	SHALLOTTE	NC 28459	TEMPLE
GLOVER, JOHN	ROUTE 1	CASAR	NC 28020	TABERNACLE
GOARE, J CLIFFORD	P O BOX 629	KINGS MOUNTAIN	NC 28086	KINGS MOUNTAIN
GOBBLE, JOHN	43 PARK AVENUE	SALISBURY	NC 28144	HIGH ROCK
GOBLE JR, W O	P O BOX 993	MORGANTON	NC 28655	OTHER THAN CHURCH
GOBLE, HARRY A	2428 MAPLEWOOD AVE	WINSTON-SALEM	NC 27103	RED BANK
GODFREY, EDWARD	P O BOX 156	MCCAYSVILLE	GA 30555	MOUNT CARMEL
GODFREY, JOHN T	ROUTE 2 BOX 163	MILL SPRING	NC 28756	COOPERS GAP
GODFREY, NORMAN	ROUTE 2	ELON COLLEGE	NC 27244	KERR'S CHAPEL
GODWIN JR, RANDY	ROUTE 4	DUNN	NC 28334	DUNN SECOND
GODWIN, CLARENCE E	214 MAIN STREET	OXFORD	NC 27565	OXFORD
GODWIN, HUGHET	ROUTE 1 BOX 13	BOLTON	NC 28423	DELCO FIRST
GODWIN, JOSEPH	P O BOX 517	MARS HILL	NC 28754	MAIN STREET
GOINS, OTIS J	BOX 535 ANSON AVE	NORWOOD	NC 28128	NORWOOD, FIRST
GOLDSMITH, TOMMIE	ROUTE 1 BOX 362	PISGAH FOREST	NC 28768	LITTLE COVE
GOOD, R SCOTT	P O BOX 44	BUTNER	NC 27509	BUTNER FIRST
GOODE, ROBERT J	2200 VANSTORY ST	GREENSBORO	NC 27403	FLORIDA ST
GOODEN, HERMAN S	8 VALLEY ROAD	THOMASVILLE	NC 27360	FRIENDLY
GOODMAN, BOBBY	ROUTE 2 BOX 323A	WILKESBORO	NC 28697	FISHING CREEK
GOODMAN, JOHNNY	ROUTE 1	JEFFERSON	NC 28640	NORTH BEAVER
GOODMAN, KERMIT	ROUTE 1	DEEP GAP	NC 28618	LIBERTY GROVE
GOODMAN, LAWRENCE	ROUTE 4 BOX 147-B	WILKESBORO	NC 28697	OAKWOODS
GOODWIN, GERALD C	2703 HOLLOWAY ST	DURHAM	NC 27703	DURHAM MEMORIAL
GORDON, DAVID	ROUTE 1	MAGNOLIA	NC 28453	DOBSON'S CHAPEL
GORDON, JOHN D	6222 BRIDGEPORT DR	CHARLOTTE	NC 28215	PLAZA ROAD
GORE, JIM	ROUTE 3 BOX 157	BAKERSVILLE	NC 28705	LILY BRANCH
GORE, RALPH	P O BOX 247	BRUNSWICK	NC 28424	BRUNSWICK
GORE, TOM	P O BOX 175	WHITTIER	NC 28789	ELA
GOSNELL, LLOYD	1633 1ST AVENUE CIRCLE NW	HICKORY	NC 28601	UNITY
GOSS, ERVIN L	2002 FOREST HILLS RD	FAYETTEVILLE	NC 28303	EUTAW HEIGHTS
GOSS, STEVE	ROUTE 3 BOX 111	WEST JEFFERSON	NC 28694	FRIENDLY GROVE
GOSSETT, NORMAN E	1003 E MAIN ST	DURHAM	NC 27701	EDGEMONT
GOSSETT, THOMAS	ROUTE 1 BOX 421	FOREST CITY	NC 28043	SULPHUR SPRINGS
GOUDELOCK, MICHAEL	ROUTE 3 BOX 114-A	HILLSBOROUGH	NC 27278	CANE CREEK
GOUGE, GEORGE	ROUTE 3 BOX 947	ALBEMARLE	NC 28001	POPLIN GROVE
GOUGE, RALPH P	ROUTE 3 BOX 702	CONNELLY SPRINGS	NC 28612	MOUNT HEBRON
GOUGE, RONNIE	ROUTE 5	BURNSVILLE	NC 28714	FAIRVIEW
GOWAN, DUPRE E	P O BOX 625	NEWLAND	NC 28657	OTHER THAN CHURCH
GRAGG, DAVID	STAR ROUTE BOX 160	LENOIR	NC 28645	JOHN'S RIVER
GRAGG, THOMAS	RT 3-MISSION HL BAP CH	HAYESVILLE	NC 28904	MISSION HILL
GRAHAM, WILLARD D	ROUTE 5 BOX 185	MURPHY	NC 28906	VIOLET
GRANT, J D	ROUTE 1	SYLVA	NC 28779	OCHRE HILL
GRANT, JESSE J	STAR ROUTE BOX 59	BRYSON CITY	NC 28713	SILVERMINE
GRANT, JOHN A	ROUTE 5	RALEIGH	NC 27604	WAKE CROSS ROADS
GRANT, WILLARD	69 LAKESIDE DRIVE	ASHEVILLE	NC 28806	DAN SPRINGS
GRASTY, J D	ROUTE 1 BOX 495	GRANITE FALLS	NC 28630	TEMPLE HILL
GRAVES, GLENN	P O BOX 758	SPARTA	NC 28675	SPARTA FIRST
GRAY, JOHN LEE	P O BOX 66	GRIFTON	NC 28530	GRIFTON FIRST
GRAY, KERMIT L	ROUTE 6 BOX 328	DURHAM	NC 27703	OLIVE BRANCH
GREEN, L G	ROUTE 1 BOX 161	HAMPSTEAD	NC 28443	BARLOW-VISTA
GREEN, RICHARD A	518 RICE CIRCLE	WAKE FOREST	NC 27587	VAUGHAN
GREEN, TALMADGE	ROUTE 3	NEWLAND	NC 28657	MOUNT PLEASANT
GREEN, VAN	BOX 86 TRAMMEL AVE	CANTON	NC 28716	BURNETT SIDING
GREENE JR, HAROLD P	P O BOX 400	BELHAVEN	NC 27810	BELHAVEN
GREENE, C O	ROUTE 1	LAWNDALE	NC 28090	NORMANS GROVE
GREENE, CARL W	2407 KENDRICK AVE	CHARLOTTE	NC 28213	NORTHDALE
GREENE, EDWARD	512 3RD AVE SW	HICKORY	NC 28601	BLAIRS FORK
GREENE, HAROLD	105 E BAYWOOD LANE	GREENVILLE	NC 27834	ARLINGTON ST
GREENE, HOMER F	ROUTE 6 BOX 1005	HICKORY	NC 28601	SANDY RIDGE
GREENE, J C	ROUTE 6 BOX 779	LENOIR	NC 28645	SHARON WALKER
GREENE, MELVIN C	ROUTE 1 BOX 376	THOMASVILLE	NC 27360	RICH FORK
GREENE, RAY	ROUTE 2 BOX 255	BUTLER	TN 37640	TIMBERED RIDGE
GREENE, ROBERT	MAIN STREET	GIBSON	NC 28343	GIBSON
GREENE, ROSCOE	ROUTE 3 BOX 245	LENOIR	NC 28645	BETHANY
GREENWAY, GLENN D	ROUTE 3 BOX 252	ELIZABETH CITY	NC 27909	BEREA
GREENWOOD JR, WILLIAM	BOX 335	HARRISBURG	NC 28075	PROVIDENCE
GREER, ELIJAH	ROUTE 1	CRESTON	NC 28615	ROCK CREEK
GREER, JAMES PRESTON	ROUTE 1 BOX 39	AULANDER	NC 27805	PLEASANT GROVE
GREER, R V	-	WINGATE	NC 28174	WINGATE
GREER, W A	ROUTE 1	ZIONVILLE	NC 28698	
GREER, WILLIAM B	P O BOX 427	SHALLOTTE	NC 28459	CALVARY
GREGORY, BOYCE	ROUTE 5 BOX 160	FOREST CITY	NC 28043	CRESTVIEW
GREGORY, O LEE	ROUTE 2 BOX 13	MILL SPRING	NC 28756	SILVER CREEK
GREGORY, RONALD	P O BOX 124	ROBBINSVILLE	NC 28771	NEW HOPE
GRIBBLE, FRANK L	ROUTE 10 BOX 283	BURLINGTON	NC 27215	NEW HOPE
GRIFFIN, ALAN W	5026 HAMPSHIRE RD	FAYETTEVILLE	NC 28301	TRINITY
GRIFFIN, D T	ROUTE 1 BOX 361	EVERGREEN	NC 28438	LENNONS CROSS ROADS
GRIFFIN, HARRY D	1601 ATHENS DR	RALEIGH	NC 27606	ATHENS DRIVE
GRIFFIN, J D	P O BOX 4	CHEROKEE	NC 28719	CHILDREN'S HOME CHAPE
GRIFFIN, JAMES A	ROUTE 6 BOX 640	REIDSVILLE	NC 27320	FAIRVIEW
GRIFFIN, THURMAN	ROUTE 3 BOX 643	STOKES	NC 27884	STOKES
GRIGG, EDDIE	ROUTE 3 BOX 237	KINGS MOUNTAIN	NC 28086	VICTORY
GRIMES, SIDNEY	ROUTE 4 BOX 210-A	STATESVILLE	NC 28677	SOCIETY
GRINDSTAFF, ANDREW	ROUTE 1	MARS HILL	NC 28754	BELVA
GRINDSTAFF, GERALD	ROUTE 3	BAKERSVILLE	NC 28705	SNOW HILL

INDSTAFF, HAROLD	ROUTE 5 BOX 458	MORGANTON	NC 28655	ZION	
INDSTAFF, VAN D	ROUTE 3	BURNSVILLE	NC 28714	RIVERSIDE	
ISSOM, MAURICE	P O BOX 35	CLAYTON	NC 27520	CLAYTON FIRST	
OCE, R ZENO	3665 PATTERSON AVE	WINSTON SALEM	NC 27105	WOODLAND	
OCE, ROGER	ROUTE 1	RONDA	NC 28670	LITTLE ELKIN	
OBBS, MRS LUCILLE	P O BOX 6750	GREENSBORO	NC 27405	OTHER THAN CHURCH	
OBER, JULIAN R	3202 TROGDON DR	FAYETTEVILLE	NC 28306	STONEY POINT	
ERRY, WENDELL T	P O DRAWER 459	MORGANTON	NC 28655	MORGANTON FIRST	
FFEY, JACK E	80 W CHESTNUT STREET	ASHEVILLE	NC 28801	CUMBERLAND AVE	
INN, GEORGE W	249 BALDWIN AVENUE	MARION	NC 28752	PEPPER'S CREEK	
RGANUS, ANTHONY Z	301 N CHESTNUT STREET	MT OLIVE	NC 28365	MOUNT OLIVE FIRST	
RGANUS, RALPH	P O BOX 38	ROPER	NC 27970	ROPER	
Y, DENNIS R	ROUTE 1 BOX 88	FAISON	NC 28341	CORINTH	
ALTNEY, J C	ROUTE 9 BOX 317A	STATESVILLE	NC 28677	TAYLOR SPRINGS	
ALTNEY, JERRY	ROUTE 1	HIDDENITE	NC 28636	BETHANY	
AS, JERRY	ROUTE 1 BOX 48	KANNAPOLIS	NC 28081	SKYLAND	
AS, JOHN	400 E 17TH ST	KANNAPOLIS	NC 28081	CENTRAL	
OLEY, DONALD W	519 HOLLYWOOD BLVD	HAVELOCK	NC 28532	HAVELOCK FIRST	
GAMAN, JAMES	ROUTE 1 BOX 163	ZIONVILLE	NC 28698	RICH MOUNTAIN	
GANS, TOMMY W	ROUTE 4 BOX 343-A	LUMBERTON	NC 28358	ELROD	MS
GER, EUGENE	2702 E ASH ST RM 305	GOLDSBORO	NC 27530	OTHER THAN CHURCH	
GWOOD, JAMES O	BOX 445	ROBERSONVILLE	NC 27871	ROBERSONVILLE FIRST	
ITH JR, FRANK E	P O BOX 67	ALTAMAHAW	NC 27202	ALTAMAHAW	
LE, GENE	406 E OHIO AVE	BESSEMER CITY	NC 28016	BESSEMER CITY SECOND	
LE, OLIVER WINSTEAD	BOX 68	MERRY HILL	NC 27957	LAWRENCE	
LES, EARL	ROUTE 3 BOX 10	ROSEBORO	NC 28382	MINTZ	
LL, ALLEN	BOX 11	RICHFIELD	NC 28137	PARKER MEMORIAL	
LL, BEN	ROUTE 4 BOX 376	HICKORY	NC 28601	PROVIDENCE	
LL, BOYD	ROUTE 4 BOX 284	MOUNTAIN CITY	TN 37683		
LL, DOUG	317 GREEN VALLEY RD	WAYNESVILLE	NC 28786	GREEN VALLEY	
LL, ELBERT	ROUTE 2	ARARAT	VA 24053	WILLIS GAP	
LL, GARLAND	2119 RIVERSIDE DR	MT AIRY	NC 27030	VICTORY	
LL, GROVER	ROUTE 1	CANA	VA 24317	PAUL'S CREEK	
LL, HORACE W	5125 LORD TENNYSON DRIVE	WILMINGTON	NC 28405	FREEDOM	
LL, JAMES E	ROUTE 1 BOX 321	HARRISBURG	NC 28075	PITTS	
LL, JAY	ROUTE 2	NEBO	NC 28761	OAK GROVE	
LL, MELVIN C	129 STONEWALL JACKSON DR	WILMINGTON	NC 28403	IVANHOE	
LL, MILLARD F	ROUTE 2 BOX 246A	MARION	NC 28752	SUGAR HILL	
LL, RAY	310 YANCY RD	MARION	NC 28752	SUNNY GROVE	
LL, ROBERT	301 LAKEVIEW AVENUE	WAKE FOREST	NC 27587	NEW BETHEL R	
LL, THOMAS GENE	33 WENTWORTH ROAD	ASHEVILLE	NC 28803	N BLACK MOUNTAIN	
LLIBURTON, J C	ROUTE 1 BOX 88	PARKTON	NC 28371	GREEN SPRINGS	
LLIBURTON, RONALD	ROUTE 3	BRYSON CITY	NC 28713	HOLLY SPRINGS	
MBY, BILL	111 LIBERTY DR	LENOIR	NC 28645	YADKIN VALLEY	
MBY, G HANFORD	3 FINN ST	GRANITE FALLS	NC 28630	HANKINS	
MBY, JACK	ROUTE 10 BOX 656	LENOIR	NC 28645	BUFFALO COVE	
MILTON, GUY	STAR ROUTE BOX 227	STACY	NC 28581	HUGGINS MEMORIAL	MS
MILTON, RAY	106 CHERRY ST	JONESVILLE	NC 28642	JONESVILLE FIRST	
MM, HORACE	504 EAST ACADEMY ST	FUQUAY-VARINA	NC 27526	FUQUAY VARINA	
MMETT, A B	ROUTE 1 BOX 82	CLYDE	NC 28721	WOODLAND	
MMOND, CHESLEY	P O BOX 925	PEMBROKE	NC 28372	PEMBROKE FIRST	
MPTON, MARVIN	1104 VALLEY RIVER AVE	MURPHY	NC 28906	RANGER	
MRICK, CLYDE O	604 NORTHERN ST	SHELBY	NC 28150	PEACH STREET	
NCOCK, BRUCE	ROUTE 3	RUTHERFORDTON	NC 28139	PLEASANT GROVE R	
NCOCK, JOHN W	1702 MILAN ST	DURHAM	NC 27704	OLD LEA BETHEL	
NCOCK, WILLIAM	ROUTE 1	ROBBINS	NC 27325	FLINT HILL	
NES, WAYNE	3108 PINEY GROVE RD	KERNERSVILLE	NC 27284	GOODWILL	
RDEE JR, BURROUGHS	ROUTE 4	LORIS	SC 29569	MOUNT SINAI	
RDEE, DREW	ROUTE 5 BOX 168	LORIS	SC 29569	GAPWAY	
RDEN, EARL	-	SAXAPAHAW	NC 27340	MOORE'S CHAPEL	
RDEN, EDGAR	228 NORTHVIEW DRIVE	CHESAPEAKE	VA 23320	HOLLY SPRINGS	
RDIN, EUGENE	1602 N HOLDEN RD	GREENSBORO	NC 27408	NORTHSIDE	
RDIN, GARRY J	ROUTE 2 BOX 393	HUDSON	NC 28638	HARRIS CHAPEL	
RDIN, W B	ROUTE 1	BREVARD	NC 28712	CARSON'S CREEK	
RDY, LAWRENCE P	P O BOX 1206	PEMBROKE	NC 28372	BEREA	
RDY, STEVE	P O BOX 356	ROANOKE RAPIDS	NC 27870	ROANOKE	
RKEY JR, CECIL	ROUTE 1 BOX 276	MERRY HILL	NC 27957	CAPEHARTS	
RLESS, ROSS	ROUTE 2 BOX 34A	WEST JEFFERSON	NC 28694	BETHEL	
RMON, J WILSON	1938 STONINGTON RD	WINSTON SALEM	NC 27103	SOUTHSIDE	
RPER SR, JERRY E	ROUTE 3 BOX 53-A1	LITTLETON	NC 27850	ENTERPRISE	
RPER, L O	ROUTE 5 BOX 265	CHAPEL HILL	NC 27514	ANTIOCH	
RPER, TERRY	P O BOX 106	ALAMANCE	NC 27201	ALAMANCE FIRST	
RRELL, RICKEY	ROUTE 5	FRANKLIN	NC 28734	PLEASANT HILL	
RRELSON, CLAUDE	2117 E LAKE SHORE DR	WILMINGTON	NC 28401	LAKE FOREST	
RRELSON, GERALD	ROUTE 3 BOX 601	WASHINGTON	NC 27889	RIVERVIEW	
RRINGTON, C M	BOX 25	SUMMERFIELD	NC 27358	SUMMERFIELD FIRST	
RRIS JR, JAMES P	ROUTE 9 BOX 313	SALISBURY	NC 28144	STALLINGS MEMORIAL	
RRIS, ADRIAN	1404 CLERMONT ST	GREENSBORO	NC 27407	HUNTER HILLS	
RRIS, CHARLES	2815 FOX DRIVE	DURHAM	NC 27712	DURHAM FIRST	
RRIS, CHARLES C	140 MORGAN DRIVE	ROANOKE RAPIDS	NC 27870	HICKORY	
RRIS, FREDDIE M	ROUTE 2 BOX 298-A-1	BELHAVEN	NC 27810	PAMLICO	
RRIS, JIM	P O BOX 668	TROUTMAN	NC 28166	MATHIS CHAPEL	
RRIS, JIM W	337 LANSFORD DR	WADESBORO	NC 28170	SOUTHSIDE	
RRIS, LLOYD	ROUTE 4 BOX 263 H	MORGANTON	NC 28655	SILVER CREEK	
RRIS, NORMAN	P O BOX 547	GIBSONVILLE	NC 27249	GIBSONVILLE FIRST	
RRIS, RALPH R	ROUTE 1 BOX 207	MT GILEAD	NC 27306	HOLLY MT	
RRIS, ROBERT E	P O BOX 67	ASHEVILLE	NC 28802	SULPHUR SPRINGS PK	
RRIS, ROBERT L	ROUTE 5 BOX 533	MORGANTON	NC 28655	GRANDVIEW	
RRIS, STEPHEN	ROUTE 6 BOX 714	ASHEVILLE	NC 28803	TRINITY	
RROD, J D	P O BOX 1922	HIGH POINT	NC 27261	OTHER THAN CHURCH	
RROLD, DEAN	ROUTE 1 BOX 313	HUDSON	NC 28638	POOVEY'S CHAPEL	
RT, ED	P O BOX 74	NEW HILL	NC 27562	NEW HILL	
RT, GERALD	ROUTE 1	BOONVILLE	NC 27011	RICHMOND HILL	
RTIS JR, OSCAR	405 MOREHEAD ROAD	MARION	NC 28752	EAST MARION	
RTIS, JAMES F	ROUTE 1 BOX 125	MIDLAND	NC 28107	HOWELL'S	
RTLEY JR, JAMES T	P O BOX 2844	NEW BERN	NC 28560	COLONY	
RTMAN, FRANKLIN	524 N BUCKOAK ST	STANLEY	NC 28164	NEW LIFE	
RTMAN, R J	ROUTE 4 BOX 149	MT AIRY	NC 27030	FLIPPIN MEMORIAL	
RTSELL, JAMES L	605 E CEMETERY STREET	SALISBURY	NC 28144	EMMANUEL	
RTZOG, EARL C	ROUTE 2 BOX 125	WEST JEFFERSON	NC 28694	BLUE RIDGE	
SKETT, JOE	2119 LANCASTER AVE	MONROE	NC 28110	GRACE	WC
SKINS, W M	1406 HOWARD ST	KINSTON	NC 28501	COVE CITY	
STINGS, BUREN	P O BOX 157	VALDESE	NC 28690	ABEE'S CHAPEL	
TCHER, HARDWICK S	3621 POOLE RD	RALEIGH	NC 27610	SAMARIA	

HATHCOCK, JOHNNY	1643 CONE AVENUE	APEX	NC 27502	BURNELL
HATLEY, JAMES F	803 KLONDALE AVE	KANNAPOLIS	NC 28081	CONCORD LAKE
HAUSER, GEORGE	-	LEWISVILLE	NC 27023	HOLLOW RD
HAWKINS, CLYDE R	408 JACKSON ST	KANNAPOLIS	NC 28081	CENTERVIEW
HAWKINS, HOWARD	119 SHASTA LANE	LENOIR	NC 28645	LAKEVIEW
HAWKINS, ORLANDO	P O BOX 231	WEAVERVILLE	NC 28787	GABRIELS CREEK
HAWKS, LEON	BOX 416	ERWIN	NC 28339	EAST ERWIN
HAYES, CHARLES	CASTALIA BAPTIST CHURCH	CASTALIA	NC 27816	CASTALIA
HAYES, ELLIOTT	1418 NEW FAGGE ROAD	EDEN	NC 27288	OSBORNE
HAYES, EVERETTE	ROUTE 1 BOX 424	JACKSON SPRINGS	NC 27281	TAYLOR MEMORIAL
HAYES, GARRETT	ROUTE 2 BOX 39	GARLAND	NC 28441	PARKERSBURG
HAYES, HUGH	ROUTE 1 BOX 328	WILKESBORO	NC 28697	PLEASANT HOME
HAYES, TOMMY	ROUTE 3 BOX 27-D	AHOSKIE	NC 27910	UNION
HAYLETT, THOMAS	ROUTE 2 BOX 100	CATAWBA	NC 28609	OLIVET
HAYNES, CLAUDE	ROUTE 2	HAMPTONVILLE	NC 27020	WEST YADKIN
HAYNES, JOHN L	-	COINJOCK	NC 27923	COINJOCK
HAYNES, WAYNE	ROUTE 1 BOX 816	MOUNT AIRY	NC 27030	BANNERTOWN
HAYS JR, J SPURGEON	1501 PEACE HAVEN RD	WINSTON SALEM	NC 27104	PEACE HAVEN
HAYWOOD, M L	743 TUPELO CIR	FAYETTEVILLE	NC 28304	WHITE OAK
HEAD, JESSE M	8 DANIEL RD	ASHEVILLE	NC 28806	STARNES COVE
HEARON, GARY L	BOX 690	WAYNESVILLE	NC 28786	WAYNESVILLE FIRST
HEATH, HARMON	ROUTE 1 BOX 490	MT AIRY	NC 27030	INDIAN GROVE
HEATH, ROBY	221 W CHURCH ST	MT AIRY	NC 27030	WELCOME
HEATHERLY, BROADUS H	ROUTE 2 BOX 272	SHELBY	NC 28150	MOUNT SINAI
HEATHERLY, FRANK	ROUTE 1 BOX 217	ARDEN	NC 28704	BETHEL
HEATHERLY, W L	ROUTE 1 BOX 47	MILL SPRINGS	NC 28756	CANE CREEK
HEDGPETH, CAREY	6410A LAKES DRIVE	RALEIGH	NC 27609	PLEASANT RIDGE
HEDRICK JR, CARL J	1405 PARKER LANE	HENDERSON	NC 27536	WEST END
HEFNER, LANDER	ROUTE 5 BOX 244	TAYLORSVILLE	NC 28681	PLEASANT HILL
HEFNER, OLIN D	P O BOX 166	RED SPRINGS	NC 28377	RED SPRINGS, FIRST
HELMS JR, ALBERT C	P O BOX 441	LINCOLNTON	NC 28092	LINCOLN AVENUE
HELMS JR, C FLOYD	ROUTE 1	WADE	NC 28395	CENTER
HELMS SR, C FLOYD	ROUTE 5 BOX 60	WHITEVILLE	NC 28472	PLEASANT HILL
HELMS, BARRY	P O BOX 692	CLARKTON	NC 28433	NEW CENTER
HELMS, D R	P O BOX 584	WINGATE	NC 28174	WESTSIDE
HELMS, GUY P	ROUTE 2 BOX 353	DENVER	NC 28037	WESTPORT
HELMS, HAROLD	234 LAVERNE DR	CONCORD	NC 28025	GORDON HEIGHTS
HELMS, RONALD	P O BOX 125	MIDLAND	NC 28107	MIDLAND FIRST
HELMS, VERN	1005 CHARLOTTE AVE	MONROE	NC 28110	FAITH
HEMINGWAY, HERBERT A	STAR ROUTE BOX 55	POWELLS POINT	NC 27966	POWELLS POINT
HEMPHILL, CARL R	514 DUKE ST	THOMASVILLE	NC 27360	CAROLINA MEMORIAL
HENDERSON, DEAN	P O BOX 53	LAKE JUNALUSKA	NC 28745	CAMP BRANCH
HENDLEY, FRANK	407 BECKNER ST	LEXINGTON	NC 27292	CALVARY
HENDRIX, RAYMOND	101 DELMAR ST	BOONE	NC 28607	COOL SPRINGS
HENRY, EARL	ROUTE 2 BOX 895	SPRUCE PINE	NC 28777	PINE BRANCH
HENRY, LESTER	P O BOX 671	HENDERSONVILLE	NC 28739	JONES GAP
HENSLEY JR, CLINE	ROUTE 1	FLAG POND	TN 37657	LAUREL BEND
HENSLEY JR, W C	RT 1 SUMMER HAVEN RD	SWANNANOA	NC 28778	BEE TREE
HENSLEY, JAMES	ROUTE 2 BOX 91	MARSHALL	NC 28753	PAINT FORK
HENSON, RECTOR	P O BOX 4231	HICKORY	NC 28601	WAYSIDE
HERNDON, THOMAS	ROUTE 2 BOX 25-A	CARTHAGE	NC 28327	BETHLEHEM
HERWEYER, CARL	P O BOX 15022 N DUR STA	DURHAM	NC 27705	BRAGGTOWN
HESTER, CHARLES	P O BOX 567	CLARKTON	NC 28433	CLARKTON FIRST
HESTER, GASTON	ROUTE 3 BOX 222	BLADENBORO	NC 28320	SINGLETARY'S
HESTER, JAMES E	242 SHOEHEEL STREET	MAXTON	NC 28364	MAXTON, FIRST
HESTER, JAMES M	P O BOX 38	HIDDENITE	NC 28636	HIDDENITE
HESTER, JAMES RONALD	ROUTE 5 BOX 617	LUMBERTON	NC 28358	ANTIOCH
HESTER, JOSEPH	P O BOX 1463	NEW BERN	NC 28560	NEW BERN FIRST
HEWETT, DENNIS R	ROUTE 1	SUPPLY	NC 28462	CANETUCK
HEWETT, J D	P O BOX 44	LONGWOOD	NC 28452	OCEAN VIEW
HEWITT, BOBBY	BOX 100	HOBBSVILLE	NC 27946	SANDY CROSS
HEWITT, GERALD	360 BROOKHILL DRIVE	WINSTON SALEM	NC 27107	PINEY GROVE
HIATT, B R	1508 BEAUCREST AVE	HIGH POINT	NC 27260	CONRAD MEMORIAL
HICKLIN, ROBERT	P O BOX 638	DREXEL	NC 28619	DREXEL MEMORIAL
HICKS, JERRY	ROUTE 3 BOX 52	ZEBULON	NC 27597	WAKEFIELD CENTRAL
HICKS, JOE R	ROUTE 3 BOX 331	LIBERTY	NC 27298	MOUNT ZION
HICKS, JOHN G	2 SULPHUR SPGS RD	ASHEVILLE	NC 28806	OTHER THAN CHURCH
HICKS, LEWIS J	ROUTE 2	MOORESBORO	NC 28114	CHASE
HICKS, RICHARD	ROUTE 1 BOX 660	TAYLORSVILLE	NC 28681	GRACE
HICKS, RICHARD	1261 WESTBROOK CIRCLE	GASTONIA	NC 28052	BROOKLEIGH
HIGGINS, GARLAND	ROUTE 12 BOX 59	MORGANTON	NC 28655	RIVERSIDE
HIGH, BILLY RAY	P O BOX 403	MARSHVILLE	NC 28103	CLEARVIEW
HIGH, FRED A	166 BALSAM COURT	JACKSONVILLE	NC 28540	NEW RIVER
HIGHTOWER, VELDEE	ROUTE 4 BOX 133	BREVARD	NC 28712	GRACE
HILL, C ELLIOTT	BADIN BAPTIST CHURCH	BADIN	NC 28009	BADIN
HILL, DANIEL	ROUTE 1	COATS	NC 27521	PLEASANT MEMORY
HILL, J C	P O BOX 277	STANFIELD	NC 28163	STANFIELD, FIRST
HILL, J CECIL	674 KNOLLWOOD DRIVE	MOUNT AIRY	NC 27030	WOODVILLE
HILL, MILLARD	2001 NORMANDY RD	KANNAPOLIS	NC 28081	TRUE GOSPEL
HILL, ROBERT E	P O BOX 153	CLINTON	NC 28328	CENTER
HILL, WALTER F	P O BOX 187	CASAR	NC 28020	CASAR
HILL, WILLIAM C	BOX 368	MOORESBORO	NC 28114	SANDY RUN
HILLIARD, MISS LAURA MAE	BOX 53	BURNSVILLE	NC 28714	OTHER THAN CHURCH
HILLYER, DEFOREST E	P O BOX 96	RICHFIELD	NC 28137	RICHFIELD, FIRST
HILTON, JIMMIE	ROSE BAY BAPTIST CHURCH	FAIRFIELD	NC 27826	ROSE BAY
HINES, E J	P O BOX 902	JACKSONVILLE	NC 28540	OTHER THAN CHURCH
HINSON, ALBERT	ROUTE 1 MIDLAND RD	MONROE	NC 28110	TRINITY
HINSON, CHARLES S	BOX 1066	ABERDEEN	NC 28315	ABERDEEN FIRST
HINSON, GEORGE O	901 FISHER ST	CONCORD	NC 28025	FISHER STREET
HINSON, JAMES S	BOX 37	CULLOWHEE	NC 28723	CULLOWHEE
HINSON, JIMMY	RT 1 GREEN HILL RD	MOCKSVILLE	NC 27020	GREEN HILL
HINSON, MIKE	74 MARSH AVE NW	CONCORD	NC 28025	COVENANT
HINSON, RONNIE E	ROUTE 1 BOX 237	FAIRMONT	NC 28340	OAKDALE
HINSON, STEVE	ROUTE 3 BOX 293-A	MOORESVILLE	NC 28115	WEST CORINTH
HINTON, JACK	4127 EDGEDALE DR	FAYETTEVILLE	NC 28304	LAFAYETTE
HINTON, RUSSELL L	ROUTE 3 BOX 331	KINGS MOUNTAIN	NC 28086	OAK GROVE
HIPPS, RAY A	ROUTE 8 BOX 838	ASHEVILLE	NC 28806	LAKEWOOD
HIPPS, RICHARD S	P O BOX 782	SPRUCE PINE	NC 28777	BEAVER CREEK
HIX, GLENN L	2414 KIMWAY DRIVE	MATTHEWS	NC 28105	MCKEE ROAD
HOBBS, J DEWEY	P O BOX 369	MARION	NC 28752	MARION FIRST
HODGE, BENSON	ROUTE 2	RUTHERFORDTON	NC 28139	PACOLET HILLS
HODGE, RAY K	P O BOX 794	KINSTON	NC 28501	KINSTON FIRST
HODGE, ROLAND	REEVES LANE	ELKIN	NC 28621	WEST ELKIN
HODGES, HOWARD	ROUTE 2 BOX 59	TRINITY	NC 27370	ALBERTSON ROAD

GES, MARK S	ROUTE 2 BOX 860	THOMASVILLE	NC	27360	HUGHES GROVE
FMAN, GARY	ROUTE 1 BOX 101	SALISBURY	NC	28144	FRANKLIN
AN, PAUL	615 LAUREL ST	ALBEMARLE	NC	28001	LAUREL STREET
AN, R J	57 S BROADWAY	FOREST CITY	NC	28043	ALEXANDER
AN, RALPH L	BOX 127	MARS HILL	NC	28754	FORKS OF IVY
AN, THOMAS	168 SCENIC DRIVE	CONCORD	NC	28025	MCGILL AVENUE
AN, THOMAS	P O BOX 169	RED SPRINGS	NC	28377	SHANNON
SED, J D	ROUTE 13 BOX 424	SALISBURY	NC	28144	CANAAN
LMAN, ARTHUR	ROUTE 1 BOX 156A	BAKERSVILLE	NC	28705	RED HILL
LMAN, LLOYD	ROUTE 1 BOX 99	NEWLAND	NC	28657	LONG RIDGE
BROOK, BILL	ROUTE 2 BOX 153	ROXBORO	NC	27573	MILL CREEK
COMB, BURR	232 MINERAL SPRINGS DR	JONESVILLE	NC	28642	WELCOME HOME
COMB, RALPH	ROUTE 2 BOX 438	MOUNT HOLLY	NC	28120	RIDGEVIEW
DEN, EARL	ROUTE 1	SYLVA	NC	28779	NEW HOPE
DER, DOYLE	P O BOX 21	SWAN QUARTER	NC	27885	SWAN QUARTER
DER, GROVER	ROUTE 3 BOX 311-A	REIDSVILLE	NC	27320	MOUNT HERMON
DER, ROY	122 GASTON STREET	BREVARD	NC	28712	OTHER THAN CHURCH
DRENGE, MICHAEL	305 CLUB DRIVE	KINSTON	NC	28501	IMMANUEL
LAND, BILLY	ROUTE 1	FOREST CITY	NC	28043	FLOYDS CREEK
LAND, CLIFFORD	P O BOX 665	ROBBINSVILLE	NC	28771	ROBBINSVILLE FIRST
LAND, GEORGE	BOX 126	HORSE SHOE	NC	28742	HORSE SHOE
LAND, KENNETH	ROUTE 1 BOX 461	MORRISVILLE	NC	27560	MOUNT HERMON
LAND, MAX C	ROUTE 1 BOX 597	GRANITE FALLS	NC	28630	LOVELADY
LAND, RAY	ROUTE 5 BOX 875	MARION	NC	28752	CATAWBA HEIGHTS
LAND, RONNIE	P O BOX 74	ROBBINSVILLE	NC	28771	MOUNTAIN CREEK
LAR JR, HENRY L	351 YORKMONT RD	CHARLOTTE	NC	28210	TRINITY
LAR, WILLIE L	ROUTE 4	WAXHAW	NC	28173	HERMON
LEY, ALMOND	ROUTE 2 BOX 269	SPRING HOPE	NC	27882	HOLLY GROVE
LIFIELD, FRANK	502 LLOYD STREET	AHOSKIE	NC	27910	CREECH MEMORIAL
LIFIELD, GEORGE	517 LEE'S MILL RD	LAURINBURG	NC	28352	NORTH LAURINBURG
LIFIELD, MORRIS S	ROUTE 7 BOX 90	LEXINGTON	NC	27292	JERSEY
LIFIELD, RICHARD	ROUTE 1 BOX 599	SPRUCE PINE	NC	28777	CHESTNUT GROVE
LIFIELD, TULL	BOX 41	OLD FORT	NC	28762	SANDY LEVEL
LINGSWORTH, JESSIE	ROUTE 3 BOX 388	WAYNESVILLE	NC	28786	ROCK SPRINGS
LINGSWORTH, L H	1300 COUNTRY CLUB DR	HIGH POINT	NC	27260	EMERYWOOD
T JR, RALPH E	3708 COUNTRY CLUB DR	CHARLOTTE	NC	28205	GREEN MEMORIAL
T, EDWARD GLEN	ANDERSON & OLD STS	FAYETTEVILLE	NC	28301	FAYETTEVILLE FIRST
T, ERNEST G	3121 ALABAMA AVE EXT	DURHAM	NC	27705	GUESS ROAD
T, L D	2100 NOBLE ROAD	RALEIGH	NC	27608	EMMANUEL
NBAIFR, TOMMIE	ROUTE 4 BOX 187	LEXINGTON	NC	27292	CURRYTOWN
NEYCUTT, BILLY	ROUTE 2	RUTHERFORDTON	NC	28139	MOUNTAIN CREEK
NEYCUTT, CLIFFORD W	ROUTE 10 BOX 375 C	CHARLOTTE	NC	28213	COLLEGE PARK
NEYCUTT, MARVIN	ROUTE 3	ALBEMARLE	NC	28001	PLYLER
NEYCUTT, PAUL	ROUTE 1	SALEMBURG	NC	28385	UNION GROVE
NEYCUTT, R MACE	61 ROCK HILL RD	ASHEVILLE	NC	28803	BUENA VISTA
OKER, RALPH	ROUTE 1 BOX 191-A	CASTALIA	NC	27816	RED BUD
OPER, CECIL	177 HARRIS AVE	ELKIN	NC	28621	COMMUNITY
OPER, DENNIS	ROUTE 4 BOX 530	FRANKLIN	NC	28734	LIBERTY
OPER, RAY	ROUTE 1 BOX 61	NORWOOD	NC	28128	SOUTH STANLY
OPER, WESLEY	BOX 2305	CULLOWHEE	NC	28723	ZION HILL
OVER, ROY G	ROUTE 1 BOX 207	WESTFIELD	NC	27053	STONEY RIDGE
PKINS, BOYD	ROUTE 3 BOX 57 A	MT AIRY	NC	27030	FLAT ROCK
PKINS, FRANK B	2202 SUMMIT AVENUE	KANNAPOLIS	NC	28081	BLACKWELDER PARK
PKINS, GENE L	ROUTE 7 BOX 450	MONROE	NC	28110	HOPEWELL
PKINS, PAUL J	ROUTE 4 BOX 5 JET DR	GRANITE FALLS	NC	28630	DRY PONDS MS
PPER, T AD	ROUTE 2 BOX 144A	ELLENBORO	NC	28040	CORINTH
RLDT, TIMOTHY C	ROUTE 1 BOX 940	MORGANTON	NC	28655	HOPEWELL
RN, DONALD K	P O BOX 7	SURF CITY	NC	28445	SURF CITY
RN, RICHARD	W RYDER AVENUE	LANDIS	NC	28088	LANDIS
RNE, B PAUL	1325 GROVER RD	KINGS MOUNTAIN	NC	28086	HIGHLAND
RNE, DAVID HUDSON	P O BOX 126	PINNACLE	NC	27043	PINNACLE
RNE, LEE	ROUTE 1 BOX 140	DENTON	NC	27239	SUMMERVILLE
RNE, LEONARD	ROUTE 9 BOX 798-A	MONROE	NC	28110	ROANOKE
RNE, TOM	ROUTE 2 BOX 144A	OXFORD	NC	27565	CORINTH
RNER, DAVID	7709 BRANDYWOOD CT	RALEIGH	NC	27609	PROVIDENCE MS
TTEL, ARTHUR H	P O BOX 2113	GASTONIA	NC	28052	PROVIDENCE
USTON SR, CLYDE T	P O BOX 3	ICARD	NC	28666	LAUREL HAVEN
USTON, RAY	ROUTE 67 BOX 96	CULLOWHEE	NC	28723	HYATTS CHAPEL
USTON, ROY	113 KNOB CREEK LN	MORGANTON	NC	28655	CALVIN HEIGHTS
VIS, ARNOLD LEE	270 5TH ST EXT	BELMONT	NC	28012	FAITH B
WARD, LEWIS A	ROUTE 1 BOX 182	CURRIE	NC	28435	LONG CREEK
WARD, ROBERT	ROUTE 4 BOX 28	MARSHVILLE	NC	28103	AUSTIN GROVE
WARD, STANLEY K	BOX 39	ALEXIS	NC	28006	ALEXIS
WARD, WILLIAM	ROUTE 1 BOX 202 A	OXFORD	NC	27565	MOUNT ZION
WELL III, RAY N	P O BOX 195	POLLOCKSVILLE	NC	28573	POLLOCKSVILLE
WELL, BROWN	BOX 27	PINEOLA	NC	28622	FALL CREEK
WELL, ERNEST	1733 E RALEIGH	SILER CITY	NC	27344	LOVES CREEK
YLE, ALVIN	ROUTE 5 BOX 271	LINCOLNTON	NC	28092	BETHEL
DSON, DAVID EDWIN	ROUTE 2 BOX 141	ROCKINGHAM	NC	28379	MIDWAY
DSON, J HOWARD	ROUTE 4 BOX 110	ARDEN	NC	28704	ZION HILL
DSON, LERO	ROUTE 1	CASAR	NC	28020	WALLACE GROVE
DSON, MISS REU	P O BOX 287	GRAHAM	NC	27253	OTHER THAN CHURCH
FFMAN JR, GEORGE L	BOX 523	HILDEBRAN	NC	28637	BROOKFORD
FFMAN, MONROE	ROUTE 4 BOX 650-A	N WILKESBORO	NC	28659	HARMONY
FFSTETLER JR, PERRY	1 SPENCER MTN RD	GASTONIA	NC	28052	RANLO
GGINS, GEORGE W	ROUTE 2 BOX 497	NORWOOD	NC	28128	SILVER SPRINGS
GGINS, HENRY M	923 LANCASTER STREET	ROCKY MOUNT	NC	27801	MEMORIAL
GHES, ARCHIE	ROUTE 1	DUNN	NC	28334	MINGO
GHES, CLIFF	P O BOX 687	WHITAKERS	NC	27891	WHITAKERS
GHES, HAROLD D	1002 S ROWAN AVENUE	SPENCER	NC	28159	TRINITY
GHES, R L	1827 LAMBERT DRIVE	ASHEBORO	NC	27203	LAUREL HILL
LIN III, CHARLES J	ROUTE 2 BOX 122-A	FAISON	NC	28341	PINEY GROVE
LLENDER, OSCAR	ROUTE 3 BOX 243	KINGS MOUNTAIN	NC	28086	NEW CAMP CREEK
LSEY, STEPHEN	ROUTE 1 BOX 462-A	SPRING LAKE	NC	28390	BETHEL
MPHRIES, ARTHUR	31 DIXIE CIR	LUPTON CITY	TN	37351	OGREETA
MPHRIES, DOLAND	-	PINE LEVEL	NC	27568	PINE LEVEL
NEYCUTT, ALFRED N	ROUTE 1	HARRELLS	NC	28444	RIVERSIDE
NEYCUTT, JAMES	P O BOX 84	FAITH	NC	28041	FAITH
NNICUTT, C B	ROUTE 3	MARSHVILLE	NC	28103	MOUNT OLIVE
NNINGS, DON	103 TIMOTHY RD	JACKSONVILLE	NC	28540	GALILEE
NSINGER, E EUGENE	P O BOX 423	WADESBORO	NC	28170	WADESBORO FIRST
NSUCKER, GARY A	ROUTE 2 BOX 786	MONROE	NC	28110	MILL CREEK
NSUCKER, ROBERT N	912 BREEZE HILL RD	ASHEBORO	NC	27203	CENTER CROSS
NT, BROOKS L	ROUTE 4 BOX 121	PITTSBORO	NC	27312	MOUNT GILEAD

HUNT, CLEVELAND	ROUTE 2	RED SPRINGS	NC 28337	ROCK OF AGES
HUNT, DAVID	ROUTE 1 BOX 181-C	RED SPRINGS	NC 28377	MOUNT ELIM
HUNT, GRADY R	ROUTE 5 BOX 578	LUMBERTON	NC 28358	UNION LIGHT
HUNT, J CARL	ROUTE 1	ROWLAND	NC 28383	DUNDARRACH
HUNT, JOHNNY M	ROUTE 2 BOX 396-A	GAFFNEY	SC 29340	LAVONIA
HUNTER, FRED	-	ALEXANDER	NC 28701	PRICE'S CHAPEL
HUNTER, PHILLIP L	RT 2-LIBERTY HILL BAP CH	MT GILEAD	NC 27306	LIBERTY HILL
HUNTLEY, WADE	ROUTE 1	RUTHERFORDTON	NC 28139	HOLLY SPRINGS
HUNTSINGER, GARY	ROUTE 6 BOX 667D	CHARLOTTE	NC 28208	SHADY BROOK
HUPP, T HOWARD	P O BOX 36	GUMBERRY	NC 27838	ELAM
HUTCHINSON, PHILIP	ROUTE 2 BOX 130	MT GILEAD	NC 27306	OTHER THAN CHURCH
HUTHMACHER, H LEROY	P O BOX 95	ROXOBEL	NC 27872	SANDY RUN
HUX, DANIEL S	2112 REBECCA ST	ROANOKE RAPIDS	NC 27870	SOUTH ROSEMARY
HYDE, ALVIN	P O BOX 265	MORGANTON	GA 30560	MURPHY SECOND
HYDE, KENNETH	344 MINERAL SPRINGS DR	JONESVILLE	NC 28642	MINERAL SPRINGS
HYLER, GEORGE	P O BOX 936	DOBSON	NC 27017	COPELAND
ICARD, A W	STAR ROUTE 2	SHALLOTTE	NC 28459	OLYPHIC
INFINGER, TALMADGE S	5029 OLD STAGE RD	RALEIGH	NC 27603	FELLOWSHIP
INGLE, CHARLES H	ROUTE 2 BOX 387	IRON STATION	NC 28080	FAITH
INGLE, DONALD W	ROUTE 1 BOX 206	GRANITE FALLS	NC 28630	DUDLEY SHOALS
INMAN, BOBBY R	ROUTE 1	FRANKLINVILLE	NC 27248	WILLOMORE STREET
INMAN, CABOT	P O BOX 4133	HIGH POINT	NC 27263	GLENOLA
INMAN, TOMMY	P O BOX 703	SHALLOTTE	NC 28459	SHELL POINT
IRISH, DAVID	1020 BELMORROW DR	CHARLOTTE	NC 28214	HILLCREST
ISAACS, LARRY	1200 HICKORY GROVE ROAD	STANLY	NC 28164	STANLEY FIRST
ISRAEL, ROBBIE	P O BOX 511	FLETCHER	NC 28732	ARDEN
IVEY, MALCOM	4730 IDLEWILD RD N	CHARLOTTE	NC 28212	NEW HOPE
JACKSON, ALVIN	ROUTE 1	COLUMBUS	NC 28722	MIDWAY
JACKSON, CHARLES	ROUTE 5 BOX 386	LUMBERTON	NC 28358	BEREA
JACKSON, HORACE L	231 CENTRAL BLVD	WILMINGTON	NC 28402	SUNSET PARK
JACKSON, JERRY	ROUTE 5 BOX 418	RUTHERFORDTON	NC 28139	GRASSY KNOB
JACKSON, JIMMY	ROUTE 2	MURPHY	NC 28906	NOTLA
JACKSON, ROGER L	P O BOX 5	AUTRYVILLE	NC 28318	PLEASANT UNION
JAMERSON, JERRY	BOX 263	WEAVERVILLE	NC 28787	IVY GAP
JAMES SR, J M	P O BOX 97	SILER CITY	NC 27344	COMMUNITY
JAMES, DELMAR	ROUTE 1 BOX 256-A	SUGAR GROVE	NC 28679	PROFFIT'S GROVE
JAMES, E M	BOX 341	MOCKSVILLE	NC 27028	PLEASANT VIEW
JAMES, FRANK	P O BOX 651	ROBBINSVILLE	NC 28771	BRIARTOWN
JAMESON, G W	1328 DELLWOOD RD	WAYNESVILLE	NC 28786	BARBERVILLE
JAMISON, MCLENDON H	345 CLARKS CHAPEL RD	LENOIR	NC 28645	CLARK'S CHAPEL
JARRELL, QUINCY	ROUTE 1 BOX 98	LOWGAP	NC 27024	PINE RIDGE
JARVIS, EDDIE	ROUTE 1 BOX 184	HUBERT	NC 28539	BEAR CREEK
JARVIS, FRED	BOX 231	WEAVERVILLE	NC 28787	PINE FOREST
JEFFERIES, GEORGE	P O BOX 756	ROCKWELL	NC 28138	ROCKWELL
JENKINS JR, JOEL P	ROUTE 2 BOX 135	NASHVILLE	NC 27856	MONEYER
JENKINS, ARTHUR	ROUTE 4 BOX 243	TAYLORSVILLE	NC 28681	LITTLE RIVER
JENKINS, BILL	ROUTE 1 BOX 355	FLETCHER	NC 28732	EMMA'S GROVE
JENKINS, E J	P O BOX 557	MARSHALL	NC 28753	OTHER THAN CHURCH
JENKINS, ELBERT W	ROUTE 1 BOX 158-A	ASHEVILLE	NC 28804	PLEASANT HILL
JENKINS, HENRY B	ROUTE 2 BOX 490-B	LELAND	NC 28451	TOWN CREEK
JENKINS, WILLARD L	594 WIL-MAR ST NW	CONCORD	NC 28025	WIL-MAR PARK
JENNINGS, GARY W	P O BOX 906	TAYLORSVILLE	NC 28681	EAST TAYLORSVILLE
JERNIGAN, JOHN M	P O BOX 644	WAKE FOREST	NC 27587	MARSTON
JERNIGAN, ROBERT J	P O BOX 544	WILMINGTON	NC 28402	IMMANUEL
JESKE, ROBERT D	ROUTE 2 BOX 411	ROANOKE RAPIDS	NC 27870	QUANKIE
JESSUP, KENNETH	ROUTE 2 BOX 397	PILOT MOUNTAIN	NC 27041	NEW LIFE
JOHNS, EUGENE E	159 8TH AVE	CRAMERTON	NC 28032	CRAMERTON FIRST
JOHNSON JR, GEORGE A	P O BOX 1591	NEW BERN	NC 28560	TABERNACLE
JOHNSON, ALVIN	ROUTE 2 BOX 452	WILKESBORO	NC 28697	BRIER CREEK
JOHNSON, BRUCE WARNER	1249 QUINCY COURT	CARY	NC 27511	REEDY CREEK
JOHNSON, CARL M	ROUTE 1	VILAS	NC 28692	MABEL
JOHNSON, CECIL	805 GREYSTONE RD	ASHEBORO	NC 27203	GREYSTONE
JOHNSON, CLIFFORD	605 S SPRUCE ST	WILKESBORO	NC 28697	MOUNT ZION
JOHNSON, CLYDE	ROUTE 1 BOX 58	BRYSON CITY	NC 28713	MAPLE SPRINGS
JOHNSON, CLYDE L	301 FIRST STREET	BROADWAY	NC 27505	BROADWAY
JOHNSON, GUY E	P O BOX 448	SPINDALE	NC 28160	MAIN ST
JOHNSON, T TOMMY	4162 WILLMEADE DR	WINSTON SALEM	NC 27107	GRIFFITH
JOHNSON, J STUART	131 MCCORD ST	CHARLOTTE	NC 28216	EMMANUEL
JOHNSON, JAMES H	12 SEDGEFIELD DRIVE	CANDLER	NC 28715	WEST ASHEVILLE
JOHNSON, JOEL G	335 COLLINS RD	ELKIN	NC 28621	OAK GROVE
JOHNSON, KENNETH M	711 KNIGHTDALE AVENUE	HIGH POINT	NC 27263	REAVIS MEMORIAL
JOHNSON, L L	ROUTE 1 BOX 315	MAGNOLIA	NC 28453	MOORES CREEK
JOHNSON, MACE	ROUTE 2	MILLERS CREEK	NC 28651	MOUNTAIN VALLEY
JOHNSON, MERLE P	38 MIDDLE ST	RED SPRINGS	NC 28377	WESTSIDE
JOHNSON, MICHAEL	ROUTE 1 BOX 260	LUMBERTON	NC 28358	TEN MILE
JOHNSON, RONALD	609 21ST STREET SE	HICKORY	NC 28601	SWEETWATER
JOHNSON, THOMAS E	BOX 66	WEST JEFFERSON	NC 28694	FRIENDSHIP
JOHNSON, TOM	ROUTE 1 BOX 211	WENDELL	NC 27591	CLYDE'S CHAPEL
JOHNSON, WESTLE	WEDGEWOOD DRIVE	GASTONIA	NC 28052	RIDGE
JOLLY, CHARLES R	P O BOX 426	FAISON	NC 28341	FAISON
JOLLY, DANIEL H	P O BOX 1284	SHELBY	NC 28150	ZOAR
JOLLY, S WOODROW	P O BOX 65	COUNCIL	NC 28434	COUNCIL
JONES JR, JAMES C	405 GREENWAY RD	BOONE	NC 28607	GREENWAY
JONES JR, RALPH E	P O BOX 68	GRAHAM	NC 27253	GRAHAM FIRST
JONES JR, WALTER	P O BOX 169	HAW RIVER	NC 27258	NORTH GRAHAM
JONES JR, WALTER S	BOX 152	SMITHFIELD	NC 27577	FAITH
JONES, ARCHIE V	537 GWYN ST	MOCKSVILLE	NC 27028	ROBIN HOOD RD
JONES, BILL M	ROUTE 1 BOX 276	MORGANTON	NC 28655	MOUNTAIN VIEW #2
JONES, C PAUL	ROUTE 1 BOX 58	FUQUAY VARINA	NC 27526	PINEY GROVE
JONES, CHESTER	P O BOX 464	HAYESVILLE	NC 28904	TRUETT MEMORIAL
JONES, CRATE H	1515 LIBERTY ST	DURHAM	NC 27703	ANGIER AVENUE
JONES, EARL	P O BOX 567	ELLERBE	NC 28338	BETHEL
JONES, ERVEL	ROUTE 3 BOX 77	TAYLORSVILLE	NC 28681	MACEDONIA
JONES, KENNETH RAY	105 CIRCLE DR	LAGRANGE	NC 28551	LAGRANGE FIRST
JONES, LARRY	ROUTE 3 BOX 431	WAYNESVILLE	NC 28786	RIVERSIDE
JONES, OLIVA B	625 ADAMS ST	FAYETTEVILLE	NC 28301	COOL SPRING
JONES, ORLIE	RT 1	ROBBINSVILLE	NC 28771	BEAR CREEK
JONES, REEVES M	-	LAUREL SPRINGS	NC 28673	SCOTTVILLE
JONES, REO	ROUTE 6 BOX 438B	LUMBERTON	NC 28358	TURNPIKE
JONES, RICHARD	ROUTE 1	ELK PARK	NC 28622	CANE CREEK
JONES, STEVE	P O BOX 11	PEMBROKE	NC 28372	HARPERS FERRY
JONES, W AUBREY	3910 DANIEL RD	DURHAM	NC 27703	HOLLOWAY ST
JONES, W ELVIN	231 LAKEVIEW DRIVE	BELMONT	NC 28012	EAST BELMONT
JONES, WALTER	P O BOX 169	WHITEVILLE	NC 28472	OTHER THAN CHURCH

JONES, WILLIAM J	P O BOX 147	ATLANTIC	NC	28511	ATLANTIC
JONES, WILLIAM M	110 FOREST DR	CLINTON	NC	28328	CLINTON FIRST
JORDAN, DILLARD	ROUTE 2 BOX 688	ROBBINSVILLE	NC	28771	LONG CREEK
JORDAN, KENNETH	ROUTE 1 BOX 113	ROARING RIVER	NC	28669	DENNYVILLE
JORDAN, TOMMY	BOX 103	ROUGEMONT	NC	27572	RED MOUNTAIN
JORDON, GRAYLON	ROUTE 2 BOX 337-A	SUPPLY	NC	28462	BOONES NECK
JOYCE, HAROLD	ROUTE 2 BOX 313	MADISON	NC	27025	EAGLE FALLS MS
JOYNER, ELMER LEE	432 N SELLARS MILL RD	BURLINGTON	NC	27215	EASTLAWN
JOYNER, GORDON LEE	P O BOX 236	HOPE MILLS	NC	28348	HIGHLAND
JOYNER, NORMAN H	BOX 920	BETHEL	NC	27812	BETHEL
JUSTICE, FRANKLIN	618 6TH STREET	MARION	NC	28752	PINEY GROVE
JUSTICE, RAY	310 VINE ST	WHITEVILLE	NC	28472	TRINITY
KAHN, HARRY R	BOX 368 ARLINGTON ST EXT	ROCKY MOUNT	NC	27801	OAK VIEW
KANUPP, HAROLD	ROUTE 3 BOX 888	CONNELLY SPGS	NC	28612	WALKER'S CHAPEL
KAY, CHARLES	P O BOX 145	LAKE WACCAMAW	NC	28450	LAKE WACCAMAW FIRST
KEARSE, WILLIAM	810 HAWTHORNE LANE	ROCKINGHAM	NC	28379	CRESTVIEW
KEASLING, JAMES	ROUTE 4 BOX 500-B	CANDLER	NC	28715	MAPLE RIDGE
KECK III, ERNEST RUDY	ROUTE 5 BOX 72	MEBANE	NC	27302	MOUNT ADAR
KECK, WOMACK	1126 WEST 3RD ST	SILER CITY	NC	27344	BROOKDALE
KEEFE, LEON	ROUTE 1 BOX 80-C	STEDMAN	NC	28391	MAGNOLIA
KEELS, FRANK	P O BOX 89	MORRISVILLE	NC	27560	MORRISVILLE FIRST
KEENER, CHARLIE	ROUTE 1 BOX 25	HICKORY	NC	28601	NEW HOPE
KEIGER, G REID	1131 ARCHDALE DRIVE	CHARLOTTE	NC	28210	THOMASBORO
KELLER, W C	519 STROUD ST	MARION	NC	28752	WEST MARION
KELLER, W E	ROUTE 7 BOX 409	HICKORY	NC	28601	PHILADELPHIA
KELLEY, ROBERT M	BOX 235	CRESWELL	NC	27928	CRESWELL
KELLY, FURMAN	ROUTE 3 BOX 163	PLYMOUTH	NC	27962	PINETOWN
KELLY, KENNETH	ROUTE 4 BOX 595	GREENSBORO	NC	27406	
KELLY, P A	DRAWER F	NEWPORT	NC	28570	NEWPORT
KENDALL, M H	P O BOX 456	MARS HILL	NC	28754	PAINT FORK
KENDRICK, OLEN L	BOX 652	FOREST CITY	NC	28043	HAYNES MEMORIAL
KENNEDY, L RALPH	ROUTE 2 BOX 33	BEULAVILLE	NC	28518	CABIN
KENNEDY, NORMAN	ROUTE 2	BEULAVILLE	NC	28518	NEW HOPE
KEOUGH, MICHAEL	ROUTE 6 BOX 371	GASTONIA	NC	28052	PLAINVIEW MS
KERLEY, D RALPH	202 EDGECOMBE ST	BELMONT	NC	28012	ALEXANDER MEMORIAL
KERR, WARREN E	4245 OLD LEXINGTON RD	WINSTON SALEM	NC	27107	NEW FRIENDSHIP
KESLING, JERRY	ROUTE 2	ERWIN	TN	37650	UPPER RICE CREEK
KESTERSON, PAUL	610 S COLLEGE RD	WILMINGTON	NC	28401	OTHER THAN CHURCH
KEY, DAVID	ROUTE 6 BOX 242	NORTH WILKESBORO	NC	28659	DAVIS MEMORIAL
KEY, J E	P O BOX 118	MILLERS CREEK	NC	28651	NEW LIGHT # 1
KEY, PAUL W	ROUTE 2 BOX 102	PILOT MOUNTAIN	NC	27041	JESSUP GROVE
KEY, WOODROW	ROUTE 3	WILKESBORO	NC	28697	ROCKY CREEK
KIDD, K RICHARD	3006 W CORNWALLIS DR	GREENSBORO	NC	27408	CALVARY
KIKER, JOE LEE	ROUTE 7	MONROE	NC	28110	WAYSIDE
KILBY, ROY	P O BOX 573	BRYSON CITY	NC	28713	FRANKLIN GROVE
KILLEY, G L	ROUTE 2	BURNSVILLE	NC	28714	CRABTREE
KIMBERLIN, WORTH	ROUTE 1	TODD	NC	28684	WAGONER
KIMMER, T T	2019 CLYDE ST	STATESVILLE	NC	28677	WELCOME
KINCAID, C HUGH	P O BOX 5671 WHITNEL BR	LENOIR	NC	28645	CENTRAL
KINCAID, CARL	507 S IREDELL AVE	SPENCER	NC	28159	COMMUNITY
KINE, DAVID	ROUTE 5 BOX 353E	JACKSONVILLE	NC	28540	BETHLEHEM
KING JR, WILLIAM O	1110 GROVEWOOD DRIVE	CHARLOTTE	NC	28208	HUDSON CHAPEL
KING, BUSTER	ROUTE 1 BOX 260J	RUTHERFORDTON	NC	28139	PORE'S FORD
KING, FRED A	4425 BRACADA DR	DURHAM	NC	27701	GRACE
KING, H PHILLIP	1205 MAIN AVE DR NW	HICKORY	NC	28601	WEST HICKORY
KING, HAROLD	ROUTE 1 BOX 233	VALE	NC	28168	REEPSVILLE
KING, J FRED	ROUTE 2 BOX 401	GASTONIA	NC	28052	SUNSET FOREST
KING, JACK	36 KINGWOOD	FRANKLIN	NC	28734	CARTOOGECHAY
KING, JAMES	STAR ROUTE BOX 35	SWANSBORO	NC	28584	PELETIER
KING, JAMES H	ROUTE 2 BOX 294	OLD FORT	NC	28762	BETHLEHEM
KING, JERRY CLELL	1407 WESSON ROAD	SHELBY	NC	28150	WESTVIEW
KING, JOE	ROUTE 2 ROCKY MT BAP CH	POLKTON	NC	28135	ROCKY MOUNT
KING, OTTIS L	P O BOX 148	ATKINSON	NC	28421	ATKINSON
KINGSLEY, JAMES R	15 BAKER DRIVE	ASHEVILLE	NC	28806	ERWIN HILLS
KINLAW, JERRY	P O BOX 459	ROSE HILL	NC	28458	ROSE HILL
KINNAMAN, JOHN P	415 E PARK AVE	GASTONIA	NC	28052	LOWELL FIRST
KIRBY JR, C A	ROUTE 4	SHELBY	NC	28150	DOUBLE SPRINGS
KIRKSEY, FLOYD	ROUTE 6 BOX 525	LINCOLNTON	NC	28092	MASSAPOAG
KISER, RONALD M	P O BOX 75	BONLEE	NC	27213	BONLEE
KNIGHT SR, E F	P O BOX 238	MAYSVILLE	NC	28555	MEMORIAL
KNIGHT, GEORGE N	123 BAGLEY AVE	WILMINGTON	NC	28403	SEA GATE
KNIGHT, HOWARD C	1904 EVANS ST	MOREHEAD CITY	NC	28557	MOREHEAD CITY FIRST
KNIGHT, JOHN H	531 HAYWOOD RD	ASHEVILLE	NC	28806	CALVARY
KNIGHT, LEARY	ROUTE 1 BOX 13 B	BROADWAY	NC	27505	JUNIPER SPRINGS
KNIGHT, RALPH W	900 SIXTEENTH STREET	GREENSBORO	NC	27405	SIXTEENTH STREET
KNIGHT, WILLIAM D	ROUTE 2 BOX 838	LINCOLNTON	NC	28092	OAK GROVE
KNOWLES, LARRY	P O BOX 292	RIEGELWOOD	NC	28456	RIEGELWOOD
KNOWLES, N CURTIS	P O BOX 327	STONY POINT	NC	28678	TEMPLE
KNOX III, JAMES G	1902 GLENWOOD AVE	RALEIGH	NC	27608	MARY'S CHAPEL
KUYKENDALL, O L	ROUTE 2	MARION	NC	28752	ZION HILL
LACKEY, J H	314 TOULON DR	WILMINGTON	NC	28405	OAK GROVE
LAFFMAN, EDWARD	P O BOX 384	WARRENTON	NC	27589	OTHER THAN CHURCH
LAFONE, BARRY	ROUTE 2 BOX 109	HICKORY	NC	28601	FAITH OLIVE
LAIL, RALPH	ROUTE 6	SHELBY	NC	28150	BUFFALO
LAMBERT, BOYD L	642 CASTLE HAYNE RD	WILMINGTON	NC	28401	WRIGHTSBORO
LAMBERT, KENNETH	ROUTE 1 BOX 501	TAYLORSVILLE	NC	28681	BETHLEHEM
LAMBERT, SIBBALD	P O BOX 188	MARS HILL	NC	28754	PINEY MOUNTAIN
LAMBERT, THOMAS	-	CHEROKEE	NC	28719	ECHOTA
LAMBERT, THOMAS	1000 NAYLOR ST	CLINTON	NC	28328	HARMONY
LAMBETH, JULIUS H	5107 AINSWORTH DR	GREENSBORO	NC	27410	ROLLING ROADS
LAMM, HASSELL	P O BOX 1175	ROXBORO	NC	27573	OTHER THAN CHURCH
LAMM, JAMES E	ROUTE 1-BAPT TABERNACLE	WENDELL	NC	27591	BAPTIST TABERNACLE
LANCASTER, LANDIS	ROUTE 3 BOX 910	SHALLOTTE	NC	28459	SHALLOTTE FIRST
LANCASTER, LEON	ROUTE 2 BOX 259-A	WHITEVILLE	NC	28472	WHITE MARSH
LANCE, KENNETH	ROUTE 1 BOX 106A	NEWLAND	NC	28657	PLEASANT HILL
LAND, EUGENE WINFRED	906 RHODES AVE	KINGS MOUNTAIN	NC	28086	KINGS MOUNTAIN SECOND
LANDRETH, BILL	ROUTE 1 BOX 178	HENDERSONVILLE	NC	28739	MOUNTAIN HOME
LANDRETH, RUSSELL	ROUTE 4 BOX 246	HENDERSONVILLE	NC	28739	WHITEWATER
LANE, MIKE	ROUTE 2 BOX 169	STATE ROAD	NC	28676	POPLAR SPRINGS
LANE, MRS GLENN	400 S BROAD ST	EDENTON	NC	27932	OTHER THAN CHURCH
LANE, SHERRILL	ROUTE 1 BOX 698	MORGANTON	NC	28655	MOUNT OLIVE
LANEY, HOWARD	RT 5 BX 6418-SHERWOOD FOR	N WILKESBORO	NC	28659	FAIRPLAINS
LANG, JOSEPH D	ROUTE 9 BOX 442	BURLINGTON	NC	27215	CITY LAKE
LANGFORD, HOYLE E	ROUTE 4 BOX 79	FAIRMONT	NC	28340	WHITE POND

LANGFORD, JAMES	P O BOX 649	AHOSKIE	NC 27910	AHOSKIE FIRST
LANGLEY, GEORGE W	ROUTE 3 BOX 489	BLADENBORO	NC 28320	ABBOTTSBURG
LANGSTON, BOBBY ALVIN	ROUTE 1 BOX 662-L	CLAREMONT	NC 28610	OXFORD
LANGSTON, TOM	307 PINE STREET	WAKE FOREST	NC 27587	BRASSFIELD
LANIER, BRUCE	ROUTE 2	TABOR CITY	NC 28463	GALEED
LANIER, CHARLES C	P O BOX 247	CATAWBA	NC 28609	CATAWBA
LANIER, GERALD E	ROUTE 1 BOX 711	INDIAN TRAIL	NC 28079	FRIENDLY
LANIER, H ELLIS	702 EASTWOOD RD	WILMINGTON	NC 28403	COLLEGE ACRES
LANIER, J EARL	ROUTE 1 BOX 250-B	CLARENDON	NC 28432	MACEDONIA
LANIER, J P	ROUTE 1 BOX 94	TABOR CITY	NC 28463	UNION CHAPEL
LARK, MARION D	P O BOX 1633	HENDERSON	NC 27536	HENDERSON FIRST
LARKINS, DENNIS M	P O BOX 56	CORNELIUS	NC 28031	CORNELIUS FIRST
LARRIMORE, J S	400 LANCASTER AVE	MONROE	NC 28110	MONROE FIRST
LARSEN, NEILS	P O BOX 332	RIDGECREST	NC 28770	RIDGECREST
LASSITER, CHARLES L	ROUTE 1 BOX 131-B	SEAGROVE	NC 27341	RIVERSIDE
LASTER, JIMMY	ROUTE 8 BOX 260	REIDSVILLE	NC 27320	SHARON
LATTA, ROBERT	ROUTE 4 BOX 128	MONROE	NC 28110	MACEDONIA
LATTIMORE, BOYD LEE	P O BOX 308	CONNELLY SPRINGS	NC 28612	CONNELLY SPGS FIRS
LATTIMORE, ROBERT A	2406 CAUDLE ST	GERMANTON	NC 27019	GERMANTON
LAUGHTER, HARVEY	P O BOX 190	ICARD	NC 28666	ICARD FIRST
LAUGHTER, JERRY	ROUTE 1 BOX 131	SYLVA	NC 28779	SCOTTS CREEK
LAWHORNE, ALFRED F	ROUTE 6 BOX 535-A	GREENSBORO	NC 27405	BUCHANAN
LAWING, EUGENE	ROUTE 7 BOX 343	MORGANTON	NC 28655	BETHEL
LAWRENCE, JOHN E	3110 CLARK AVE	RALEIGH	NC 27607	FOREST HILLS
LAWS, PAUL R	ROUTE 2 BOX 76 A	MORAVIAN FALLS	NC 28654	MOUNT CARMEL
LAWSON, KENNETH	LOT 27 SEMINARY TR PARK	WAKE FOREST	NC 27587	WAKE UNION
LAWSON, RODERICK	ROUTE 2 BOX 101A	ROXBORO	NC 27573	MONTWOOD
LAWSON, TIMOTHY L	ROUTE 2 BOX 7	WESTFIELD	NC 27053	WESTFIELD
LAYMON, ALLEN	2509 MARKET STREET	WILMINGTON	NC 28405	WILMINGTON FIRST
LEACH, B W	ROUTE 1	FOREST CITY	NC 28043	RIVERSIDE
LEACH, JOE	ROUTE 1 BOX 333	SOPHIA	NC 27350	HILLSVILLE
LEARY, BILLY G	ROUTE 1 BOX 275	WILSON	NC 27893	NEW HOPE
LEATHERS III, WILLIAM W	P O BOX 804	ROCKINGHAM	NC 28379	ROCKINGHAM FIRST
LEDBETTER, DONALD	BOX 137	LAWNDALE	NC 28090	NEW BETHEL
LEDFORD JR, FRED	ROUTE 2	BRYSON CITY	NC 28713	ALARKA
LEDFORD, CHARLES	-	FRANKLIN	NC 28734	TESENTA
LEDFORD, CLAUD	ROUTE 2 BOX 486	FRANKLIN	NC 28734	WEST UNION
LEDFORD, FLOYD	ROUTE 1	BAKERSVILLE	NC 28705	ROAN VALLEY
LEDFORD, O P	14 PATTON AVE	CANTON	NC 28716	MAGGIE FIRST
LEDFORD, RAY	ROUTE 4 BOX 184	HENDERSONVILLE	NC 28739	PLEASANT GROVE
LEDFORD, RONDA	ROUTE 2	HAYESVILLE	NC 28904	NEW HOPE
LEDFORD, RONNIE	-	HAYESVILLE	NC 28904	MOSS MEMORIAL
LEE, CALVIN	ROUTE 1 BOX 536	TARBORO	NC 27886	CALVARY
LEE, DOUGLAS	ROUTE 2 BOX 438	BREVARD	NC 28712	CATHEY'S CREEK
LEE, JULIUS H	4109 GUESS RD	DURHAM	NC 27712	ROSE OF SHARON
LEE, TIMOTHY	ROUTE 2 BOX 93	OLD FORT	NC 28762	CHERRY SPRINGS
LEEK, JOHNNY S	ROUTE 3 BOX 289	WILKESBORO	NC 28697	CUB CREEK
LEFLER, LARRY	ROUTE 3 BOX 249-A	HAMPTONVILLE	NC 27020	OAK GROVE
LEFTWICH, DWIGHT	ROUTE 1 BOX 239	SPARTA	NC 28675	NEW HOPE
LEGACY, JOSEPH E	RT 1 CEDAR ROCK BPT CH	CASTALIA	NC 27816	CEDAR ROCK
LEHMAN, GAYLORD L	1501 SUNSET AVENUE	ROCKY MOUNT	NC 27801	LAKESIDE
LEIGH, BAXTER J	ROUTE 7 BOX 458	LUMBERTON	NC 28358	ZION'S TABERNACLE
LEMLEY, CHARLES R	400 E JACKSON ST	MEBANE	NC 27302	MEBANE FIRST
LENNON, J E	ROUTE 1 BOX 90	DELCO	NC 28436	BETHLEHEM
LEONARD, BENNY JOSEPH	704 ARLINGTON ST	ROCKY MOUNT	NC 27801	ARLINGTON ST
LEONARD, ROBERT	ROUTE 1 BOX 177	PRINCETON	NC 27569	HEPHZIBAH
LEQUIRE, HARVEY	ROUTE 2	BRYSON CITY	NC 28713	MIDWAY
LESLEY, SAM J	ROUTE 1 BOX 385	MT PLEASANT	NC 28124	PAUL'S CROSSING
LETHCOE, CHARLES	118 N ELKIN DRIVE	ELKIN	NC 28621	ELKIN VALLEY
LEWIS, HAROLD	ROUTE 2 BOX 34	ERWIN	TN 37650	BIG LAUREL
LEWIS, JOHN M	99 N SALISBURY ST	RALEIGH	NC 27603	RALEIGH FIRST
LIDA, KENNETH E	1411 HELMS ST	MONROE	NC 28110	BENTON HEIGHTS
LINDSEY, LAWRENCE	ROUTE 8 BOX 108	ASHEVILLE	NC 28806	UNION
LINER, RICHARD	P O BOX 310	HENDERSONVILLE	NC 28739	HENDERSONVILLE FIR
LINER, TROY	ROUTE 3 BOX 70-B	MT GILEAD	NC 27306	BLACKWOOD CHAPEL
LINEVILLE, RAY	ROUTE 4 BOX 14	HENDERSONVILLE	NC 28739	SHAWS CREEK
LINK, JOHN R	BOX 367	SPRING HOPE	NC 27882	STANHOPE
LINK, PERRY	ROUTE 2	PFAFFTOWN	NC 27040	VIENNA
LINKER, LARRY C	ROUTE 1 BOX 354	OAKBORO	NC 28129	BIG LICK
LINNENS, T MAX	BOX 161	BOILING SPRINGS	NC 28017	BOILING SPRINGS
LINNINS, WILLIAM	ROUTE 1	CHESNEE	SC 29323	SANDY SPRINGS
LIPPARD, W P	ROUTE 14 BOX 204	SALISBURY	NC 28144	ROWAN MILLS
LISK, DONALD K	ROUTE 7 BOX 785	MONROE	NC 28110	HILLCREST
LITTLE, DANNY	ROUTE 1 MACEDONIA RD	ASHEVILLE	NC 28984	LOWER BIG PINE
LITTLE, HENKLE	P O BOX 254	TAYLORSVILLE	NC 28681	CALVARY
LITTLE, R BLAIR	ROUTE 1 BOX 67-B	HARRELLS	NC 28444	SILOAM
LITTLE, RICHARD	ROUTE 10 BOX 443	MONROE	NC 28110	CORINTH
LITTLE, ROY M	ROUTE 3 BOX 225-A	CARTHAGE	NC 28327	PLEASANT HILL
LIVINGSTON, ROBERT B	ROUTE 1 BOX 235	OXFORD	NC 27565	SHARON
LLOYD, RICHARD WAYNE	-	SOUTH MILLS	NC 27976	EBENEZER
LOCK, HOYT M	ROUTE 1 BOX 45-B	SELMA	NC 27576	LIVE OAK
LOCKABY, WILLIAM J	411 PEACH	SHELBY	NC 28150	SHELBY SECOND
LOCKEE, JAMES	209 ABINGDON RD	LENOIR	NC 28645	WEST LENOIR
LOCKLEAR JR, GLASSIE	ROUTE 4 BOX 246-C	RED SPRINGS	NC 28377	BETHEL HILL
LOCKLEAR, C E	ROUTE 1 4TH STREET	PEMBROKE	NC 28372	NEW HOPE
LOCKLEAR, GLASSIE	ROUTE 4 BOX 246C	RED SPRINGS	NC 28377	BENSON CHAPEL
LOCKLEAR, ISAIAH	ROUTE 2	MAXTON	NC 28364	GALILEE
LOCKLEAR, MANFORD	ROUTE 1 BOX 360	ROWLAND	NC 28383	BEULAH
LOCKLEAR, NASH	ROUTE 3 BOX 203	MAXTON	NC 28364	TABERNACLE
LOCKLEAR, SANFORD	ROUTE 1 BOX 178	PEMBROKE	NC 28372	NEW POINT
LOCKLEAR, TILFORD	ROUTE 2 BOX 86	PEMBROKE	NC 28372	BURNT SWAMP
LOCKLEAR, WADE	ROUTE 1 BOX 461	RED SPRINGS	NC 28377	UNION
LOCKLEAR, WINFRED	ROUTE 1 BOX 257	PEMBROKE	NC 28372	ST JAMES
LOFLIN, JOSEPH	ROUTE 2 BOX 117	ELLERBE	NC 28338	NEW HOPE
LOTRY, ALVIN	P O BOX 266	SYLVA	NC 28779	OTHER THAN CHURCH
LOLLEY, THOMAS	P O BOX 910	OLD FORT	NC 28762	OLD FORT FIRST
LOMAX, THOMAS J	ROUTE 2 BOX 263	GRANITE FALLS	NC 28630	MOUNTAIN GROVE
LONG, C GARY	3400 MIKELYNN DR	MATTHEWS	NC 28105	SPRINGDALE
LONG, C GRADY	ROUTE 4 BOX 177	APEX	NC 27502	SALEM
LONG, DANNY	ROUTE 2 BOX 320	CANTON	NC 28716	RED BANK
LONG, GARLAND	ROUTE 4 BOX 272	WHITEVILLE	NC 28472	CAMP BRANCH
LONG, JULIAN C	528 RICE CIRCLE	WAKE FOREST	NC 27587	TURKEY BRANCH
LONG, LINDY W	1200 WOODACRES CIRCLE	KANNAPOLIS	NC 28081	BROOKDALE

NG, RONALD	ROUTE 3 BOX 151	ROSEBORO	NC	28382	BEAVER DAM
NGSHORE, E GUY	ROUTE 14 BOX 203-B	CHARLOTTE	NC	28208	THRIFT
SSIAH, ARLE	-	CHEROKEE	NC	28719	PINEY GROVE
VE, KEITH	202 HOUSER ST	CHERRYVILLE	NC	28021	CHERRYVILLE SECOND
VELACE, CECIL	ROUTE 1 BOX 6	NEBO	NC	28761	NEBO FIRST
VELACE, DONALD	ROUTE 6 BOX 187A	MORGANTON	NC	28655	MISSIONARY RIDGE
VIN, AUSTIN	BOX 1565	ROCKINGHAM	NC	28379	OTHER THAN CHURCH
WDER, EDWARD	1002 W FIFTH ST	SILER CITY	NC	27344	BRUSH CREEK
WE, HAVEN C	P O BOX 395	CHEROKEE	NC	28719	CHEROKEE
WE, J V	P O BOX 282	DOBSON	NC	27017	LITTLE RICHMOND
WE, ROY	42 MARTHA LANE	FRANKLIN	NC	28734	OAK GROVE
WERY, JAMES A	RT 1 3905 GRAYWOOD DR	GASTONIA	NC	28052	CHAPEL GROVE
WERY, JOE	ROUTE 1 BOX 252	RAEFORD	NC	28376	LOWERYS CHAPEL
WRY, WELTON	ROUTE 2 BOX 368	PEMBROKE	NC	28372	WEST END MS
CAS, DAVID E	C/O 1223 FALLSTON ROAD	SHELBY	NC	28150	ROSS GROVE
CAS, JOHN W	225 FREEMONT ST	MATTHEWS	NC	28105	MATTHEWS
DLUM, MRS LOTTIE	ROUTE 1 BOX 208	ASH	NC	28420	OTHER THAN CHURCH
MSDEN, AVERY	BOILING SPRING LAKES	SOUTHPORT	NC	28461	BOILING SPG LAKES 1ST
NSFORD, FRED B	P O BOX 580	MURPHY	NC	28906	OTHER THAN CHURCH
NSFORD, WAYMOND	ROUTE 1	CLAYTON	GA	30525	NEWMANS CHAPEL
TTRELL, BOB	5728 ARCHER RD	HOPE MILLS	NC	28348	EUREKA
LES, JACK	ROUTE 3 BOX 423	GREENSBORO	NC	27410	LAWNDALE
NCH, BILLY	3613 WISHART ST	DURHAM	NC	27704	FIELDCREST
NCH, GEORGE W	ROUTE 1	MILL SPRING	NC	28756	BIG LEVEL
NCH, W T	RT 2-ANTIOCH BAPT CH	WEAVERVILLE	NC	28787	ANTIOCH
NS, AMOS	ROUTE 2 BOX 148-A	ELKIN	NC	28621	TURKEY FORD
NS, RONALD	ROUTE 5 BOX 187	MOUNT AIRY	NC	27030	FAITH
BRY, DWIGHT C	ROUTE 2 BOX 270-B	STANFIELD	NC	28163	PHILADELPHIA
BRY, JERRY	ROUTE 1	ALBEMARLE	NC	28001	UNION GROVE
BRY, STEVEN	107 LAKEVIEW DR	WADESBORO	NC	28170	LANES CREEK
CE, JACK H	P O BOX 5	POWELLSVILLE	NC	27967	POWELLSVILLE
CEMORE, CLAY	P O BOX 396	YADKINVILLE	NC	27055	BETHEL
DARIS, A E	ROUTE 1	WINGATE	NC	28174	FAIRFIELD
DISON, JAMES C	P O BOX 5	HARRELLSVILLE	NC	27942	HARRELLSVILLE
GILL, GEORGE F	ROUTE 4 BOX 210	DUNN	NC	28334	NORTH CLINTON AVE
GNET, CHARLES E	425 HEBRON ST	HENDERSONVILLE	NC	28739	WEST HENDERSONVILLE
HAFFEY, GARRET	WELCOME HOME BAPT CH	CRUMPLER	NC	28617	WELCOME HOME
JETTE, DEAN	ROUTE 5	RUTHERFORDTON	NC	28139	GREEN HILL
LPASS JR, HERMAN M	P O BOX 367	LAUREL HILLS	NC	28351	LAUREL HILL
NESS, B L	ROUTE 1 BOX 208	CARTHAGE	NC	28327	PINE GROVE
NGUM, ERNEST	MAGNOLIA DRIVE	RANDLEMAN	NC	27317	MOUNT LEBANON
NGUM, J C	BOX 306	CENTRAL FALLS	NC	27232	CENTRAL FALLS
NN, GERALD	ROUTE 10 BOX 276-E	CHARLOTTE	NC	28213	STOWE'S CHAPEL
NN, HOWARD H	ROUTE 3 BOX 155F	CANDLER	NC	28715	PINNACLE VIEW
NN, ROBERT CLIFTON	106 EDGEWOOD DR	BOONE	NC	28607	BOONE,FIRST
NSFIELD, JACK H	P O BOX 156	CARRBORO	NC	27510	CARRBORO
NSFIELD, JESSE R	P O BOX 457	VASS	NC	28394	VASS
RCHANT, ROBERT N	512 ROBERTSON ST	CLAYTON	NC	27520	HILLSIDE
RION, H EVERETT	ROUTE 2 BOX 15	ROCKY MOUNT	NC	27801	WEST EDGECOMBE
RKS, ELLIS L	1407 LUCILLE AVE	MONROE	NC	28110	OTHER THAN CHURCH
RKS, W FRANK	4319 MAUREEN DR	CHARLOTTE	NC	28205	EASTERN HILLS
RRETT, DANNIE	BOX 282	ERWIN	NC	28339	SOUTH ERWIN
RROW, EVERETT	MOCCASIN CRK BAPT CH	MURPHY	NC	28906	MOCCASIN CREEK
RSH, WALTON	EVERETTS BAPTIST CH	EVERETTS	NC	27825	EVERETTS
RSHALL, CLARENCE	P O BOX 306	HILLSVILLE	VA	27343	ROCK HILL
RTIN JR, BEN	ROUTE 1 BOX 301-A	HOPE MILLS	NC	28348	SADDLE TREE
RTIN, ALTON	BOX 255	POLKVILLE	NC	28136	POLKVILLE
RTIN, BRUCE D	ROUTE 2 BOX 565	ZEBULON	NC	27597	SOCIAL PLAINS
RTIN, DONALD J	ROUTE 1 BOX 343	LINCOLNTON	NC	28092	TEMPLE
RTIN, H L	ROUTE 3 BOX 119-A	HAMPTONVILLE	NC	27020	OTHER THAN CHURCH
RTIN, JACK	ROUTE 1 BOX 464	AYNER	SC	29511	HONEY HILL
RTIN, MERLE T	ROUTE 1 BOX 27	BLADENBORO	NC	28320	RICHARDSON
RTIN, PHILIP	ROUTE 8 BOX 381	LENOIR	NC	28645	BAILEYS CAMP
RTIN, TOMMY C	P O BOX 33	JAMESVILLE	NC	27846	JAMESVILLE
RTIN, V C	BOX 489	CLAREMONT	NC	28610	CLAREMONT FIRST
RTIN, WILLIAM FOY	412 WAKE DR	WINSTON SALEM	NC	27106	COLLEGE PARK
SON, BILL	ROUTE 7 BOX 528	REIDSVILLE	NC	27320	RUFFIN-STACEY
SON, FLAKE	ROUTE 3 BOX 414	YADKINVILLE	NC	27055	SANDY SPRING
SON, HERSHEL	JUNALUSKA BAPTIST CH	ANDREWS	NC	28901	JUNALUSKA
SON, JAMES LEE	ROUTE 1	MOUNT OLIVE	NC	28365	GARNERS CHAPEL
SON, RICKY	RT 1 GREENLEE BAP CH	OLD FORT	NC	28762	GREENLEE
SSEY, FELTON	ROUTE 1 BOX 120	REIDSVILLE	NC	27320	TRINITY
THESON, DALE	856 BLOWING ROCK ROAD	LENOIR	NC	28645	NELSON'S CHAPEL
THEWS, NED L	2909 GRETMAR DRIVE	DURHAM	NC	27707	CRESSET
THIS, HARVEY	ROUTE 2	N WILKESBORO	NC	28659	STONY RIDGE
TTHEWS, DON	ROUTE 3 BOX 3478	WADE	NC	28395	WADE
TTHEWS, FURMAN	ROUTE 1 BOX 259-C	BUNNLEVEL	NC	28323	CALVARY
TTOX, JAMES O	P O BOX 839	RUTHERFORDTON	NC	28139	RUTHERFORDTON, FIRST
UNEY JR, PAUL R	BOX 26 MAIN ST	SEABOARD	NC	27876	SEABOARD
UNEY, FRED A	301 N POST RD	SHELBY	NC	28150	ELIZABETH
AY, JAMES	P O BOX 218	CERRO GORDO	NC	28430	CEDAR GROVE
AY, NATHAN L	ROUTE 6 BOX 241	LINCOLNTON	NC	28092	RIVER VIEW
AY, RALPH	871 RIVERSIDE DR	ASHEVILLE	NC	28804	RIVERSIDE
AYBERRY, R F	MCKINNEY ST	RUTHERFORDTON	NC	28139	CAMPFIELD MEMORIAL
AYNARD, WILLIAM N	P O BOX 322	CUMBERLAND	NC	28331	LIBERTY
AYNOR, CHARLES W	ROUTE 1	PEMBROKE	NC	28372	REEDY BRANCH
AYNOR, KING	ROUTE 4	LUMBERTON	NC	28358	PLEASANT VIEW
BRIDE, JAMES S	P O BOX 38	CREEDMOOR	NC	27522	CREEDMOOR FIRST
BRIDE, JOHNNY C	ROUTE 1 BOX 147	BEAUFORT	NC	28516	CALVARY
CALEB, DON	ROUTE 2 BOX 182	GRANITE FALLS	NC	28630	BETHANY
CALL, JAMES CLEO	ROUTE 1 BOX 112	BALSAM GROVE	NC	28708	SHOAL CREEK
CALL, RAY R	741 SULPHUR SPRINGS RD	WAYNESVILLE	NC	28786	WEBSTER
CALL, WALLACE E	P O BOX 582	ROSMAN	NC	28772	ZION
CARSON, FRANKLIN	ROUTE 2 BOX 62-1	MARION	NC	28752	DYSARTVILLE
CLELLAN, ROLAND	P O BOX 179	CROSSNORE	NC	28616	GREEN VALLEY
CLERMON, ROBERT E	P O BOX 3057	DURHAM	NC	27705	WATTS STREET
CLURE, HAYES	-	LAUREL SPRINGS	NC	28644	OSBORNE MEMORIAL
COLLOUGH, D H	P O BOX 171	LEWISTON	NC	27849	LEWISTON FIRST
COLLUM, W R	ROUTE 4 BOX 239	LOUISBURG	NC	27549	OTHER THAN CHURCH
CORMICK, ROBERT L	P O BOX 667	SPRING HOPE	NC	27882	PEACHTREE
COY, CHARLES	ROUTE 2 BOX 707	LANSING	NC	28643	VALLEY HOME
COY, HERBERT	ROUTE 1 BOX 191	ZIONVILLE	NC	28698	PLEASANT GROVE
CRACKEN, LARRY F	ROUTE 1 BOX 116	BUNNLEVEL	NC	28323	HARMONY

MCCRACKEN, RONALD	ROUTE 3	OXFORD	NC 27565	PEACE'S CHAPEL
MCCURRY, EDDIE	ROUTE 1	OAKBORO	NC 28129	MINERAL SPRINGS
MCCURRY, ROBERT	ROUTE 2 BOX 294	BAKERSVILLE	NC 28705	SPRING CREEK
MCDANIEL, BOBBY	ROUTE 3 BOX 53A	SILER CITY	NC 27344	RIVES CHAPEL
MCDANIEL, CARLTON	509 HILLTOP DR	RALEIGH	NC 27610	HIGHLAND
MCDANIEL, R L	ROUTE 1 BOX 347-C	RUTHERFORDTON	NC 28139	MOUNTAIN VIEW R
MCDANIEL, VERNON B	P O BOX 936	ASHEBORO	NC 27203	ASHEBORO FIRST
MCDEVITT, RALPH	218 RUNBOUGH PLACE	ASHEVILLE	NC 28806	HOPEWELL
MCDONALD, HAROLD L	202 N SECOND STREET	ALBEMARLE	NC 28001	ALBEMARLE, FIRST
MCDONALD, LYMAN	ROUTE 1 BOX 1674	DAVIDSON	NC 28036	HOPEWELL
MCDOWELL SR, C F	219 WOODROW AVENUE	HIGH POINT	NC 27260	BETHEL
MCDOWELL, CHARLES L	ROUTE 4 BOX 470	HICKORY	NC 28601	WILKIES GROVE
MCDOWELL, GILBERT W	P O BOX 2003	SANFORD	NC 27330	JONESBORO HEIGHTS
MCEACHERN, ALTON H	P O BOX 5443	GREENSBORO	NC 27403	GREENSBORO FIRST
MCFADIN, DOUGLAS	RT 1 SHOAL CRK BAP CH	WHITTIER	NC 28789	SHOAL CREEK
MCGEE, ASTER L	23RD ST & BRANNON RD	WILMINGTON	NC 28401	CALVARY
MCGHEE, JAMES M	206 N THIRD STREET	SANFORD	NC 27330	EAST SANFORD
MCGILL, ANSEL R	2000 LANE ST	KANNAPOLIS	NC 28081	FRANKLIN HEIGHTS
MCGINNIS, EDWIN	ROUTE 1 BOX 194	ELLENBORO	NC 28040	BIG SPRINGS
MCGINNIS, JOHN M	C/O 411 MAIN STREET	REIDSVILLE	NC 27320	REIDSVILLE FIRST
MCGUGAN, DAVID B	P O BOX 686	RED SPRINGS	NC 28377	PLEASANT HOPE
MCGUIRE, DARRELL	ROUTE 4 BOX 777K	HICKORY	NC 28601	SOUTH FORK
MCINTOSH, CHARLIE R	96 CHESTNUT ST	WADESBORO	NC 28170	FALL BRANCH
MCINTYRE, DON	ROUTE 4 BOX 568	ASHEBORO	NC 27203	THE CROSS ROAD
MCKAY, GERALD	ROUTE 3 BOX 240	ANGIER	NC 27501	NEILLS CREEK
MCKEEL, JUSTUS	P O BOX 255	RAMSEUR	NC 27316	RAMSEUR FIRST
MCKEITHAN, GEORGE D	ROUTE 4 BOX 167	RAEFORD	NC 28376	RAEFORD, SECOND
MCKINNEY JR, W C	ROUTE 4 BOX 426	N WILKESBORO	NC 28659	OTHER THAN CHURCH
MCKINNEY, ALLEN	251 GARDEN CREEK RD	MARION	NC 28752	GARDEN CREEK
MCKINNEY, CLARKSON	ROUTE 6 BOX 853	MARION	NC 28752	BLACK MOUNTAIN
MCKINNEY, DON	1975 BOSTON ROAD	ROXBORO	NC 27573	CA-VEL
MCKINNEY, JERRY D	1478 WHITE OAK AVENUE	ALBEMARLE	NC 28001	WEST ALBEMARLE
MCKINNISH, HAROLD	208 REED DR	EAST FLAT ROCK	NC 28726	TUXEDO FIRST
MCKNIGHT, WADE A	727 LINEBERGER ST	LOWELL	NC 28098	WOODLAWN
MCLAIN, CLYDE	904 TEXAS STREET	KANNAPOLIS	NC 28081	ROYAL OAKS
MCLAMB, JENNIS	STAR ROUTE 1 BOX 133-44	SHALLOTTE	NC 28459	BEULAH
MCLAURIN, DOUGOLD	ROUTE 1 BOX 446-D	FAYETTEVILLE	NC 28306	CAPE FEAR
MCLEAN, JOE D	BOX 445	JACKSON	NC 27845	JACKSON
MCLEAN, LEWIS	P O BOX 275	TROUTMAN	NC 28166	TROUTMAN
MCLEAN, PHILLIP	BOX 177	DUBLIN	NC 28332	BETHEL
MCLELLAN, C AUBREY	2410 MADISON AVENUE	GREENSBORO	NC 27403	COLLEGE PARK
MCLEROY, H G	ROUTE 5	BURNSVILLE	NC 28714	BROWNS CREEK
MCMAHAN, B G	ROUTE 7 BOX 641	MORGANTON	NC 28655	CATAWBA VALLEY
MCMAHAN, CLARENCE	1812 BELMAR ST	GASTONIA	NC 28052	TAYLOR MEMORIAL
MCMAHAN, DAVID B	2029 ECHO LANE	GASTONIA	NC 28052	LOVE MEMORIAL
MCMAHAN, J I	ROUTE 5 BOX 61	WHITEVILLE	NC 28472	FAITH
MCMAHAN, MARLIN	STAR ROUTE BOX 368	TOPTON	NC 28781	FAIRVIEW
MCMANUS, HUGHEY	ROUTE 4 BOX 50	GRANITE FALLS	NC 28630	CEDAR ROCK
MCMANUS, NATHANIEL JAMES	ROUTE 1 BOX 100	AUTRYVILLE	NC 28318	CLEMENT
MCMILLAN JR, CHARLES L	323 W MORGAN STREET	RALEIGH	NC 27601	OTHER THAN CHURCH
MCMURRAY, E W	P O BOX 86	MORAVIAN FALLS	NC 28654	MORAVIAN FALLS
MCNAIR, EUGENE	418 RICE ST	HAMLET	NC 28345	CALVARY
MCNEIL, BILL	ROUTE 9	LUMBERTON	NC 28358	MIDWAY
MCNEIL, L R	518 MANOR DR	HIGH POINT	NC 27260	WEST END
MCNEILL, CHESLEY	ROUTE 8 BOX 826	LUMBERTON	NC 28358	DEEP BRANCH
MCNEILL, DAVID M	P O BOX 51	EDNEYVILLE	NC 28727	LIBERTY
MCPETERS, W EDDIE	BOX 994	ALBEMARLE	NC 28001	GRACE
MCQUEEN, J C	54 BUNKER ST	ELLERBE	NC 28338	SARON
MCRAE, MRS JANE C	P O BOX 526	ELKIN	NC 28621	OTHER THAN CHURCH
MCSWAIN JR, PHATE W	ROUTE 2 BOX 272	MOORESVILLE	NC 28115	SOUTHSIDE
MCSWAIN, RONALD W	RT 1 MT PLEASANT BAP CH	MOORESBORO	NC 28114	MOUNT PLEASANT C
MCWHORTER, DON W	ROUTE 6 BOX 260	TAYLORSVILLE	NC 28681	SMYRNA
MEACHAM, JAMES W	515 S THIRD ST	ST PAULS	NC 28384	ST PAULS, SECOND
MEADOWS, JOHN	RT 1 CONCORD BPT CHURCH	ROSTIC	NC 29018	CONCORD
MEDFORD, JOE L	2 SUNSET CIR	CANTON	NC 28716	BEULAH
MEDLIN, HAROLD	ROUTE 2 BOX 280	SELMA	NC 27576	PARRISH MEMORIAL
MEDLIN, ROBERT	912 W FRONT STREET	BURLINGTON	NC 27215	HOCUTT MEMORIAL
MEDLIN, WILLIAM C	P O BOX 465	HALIFAX	NC 27839	HALIFAX
MEEKS, WILLIAM H	1542 ROLLING MEADOW LN	GASTONIA	NC 28052	SALEM
MELTON, ELWIN L	102 WOODLAND DR	HAVELOCK	NC 28532	CHERRY POINT
MELTON, GERALD	ROUTE 3 BOX 1278	ASHEVILLE	NC 28806	BENT CREEK
MELVIN, ROBERT	P O BOX 567	CANTON	NC 28716	CANTON FIRST
MENDENHALL, GLENN	ROUTE 2 BOX 80	PFAFFTOWN	NC 27040	SILOAM
MERCK, JIMMY	ROUTE 2 BOX 69	BREVARD	NC 28712	GLADY BRANCH
MERCK, WILBORN	ROUTE 6	MONROE	NC 28110	SECREST GROVE
MIALIK, EMIL A	3915 ASHTON DR	CHARLOTTE	NC 28210	WEDGEWOOD
MIDDLETON, WALTER	12 WOODLAWN	SYLVA	NC 28779	TUCKASEGEE
MIEIR, CHARLES E	208 RAGLAND ST	OXFORD	NC 27565	DELRAYNO
MIKLES, C R	ROUTE 2	ELKIN	NC 28621	COOL SPRINGS
MILES, JESSE	ROUTE 5 BOX 9	N WILKESBORO	NC 28659	ANTIOCH
MILES, JIM	ROUTE 1 BOX 213C	TRAPHILL	NC 28685	MOUNT ZION
MILFORD, CHARLES D	3900 PARK ROAD	CHARLOTTE	NC 28209	PARK ROAD
MILLER, ALFRED L	504 SHERBROOK DR	HIGH POINT	NC 27260	HIGH POINT FIRST
MILLER, BILLY R	BOX 57	MCADENVILLE	NC 28101	MCADENVILLE
MILLER, CARLTON	8118 GROVE ST	WILSON	NC 27893	CEDAR GROVE
MILLER, CHARLES	1040 WORTH ST EXT	ASHEBORO	NC 27203	WEST ASHEBORO
MILLER, DARRELL	P O BOX 5504-WHITNEL	LENOIR	NC 28645	MOUNT CALVARY
MILLER, DAVID E	205 BRAINERD AVE	FAYETTEVILLE	NC 28301	GREAT MARSH
MILLER, DON	ROUTE 4	WAYNESVILLE	NC 28786	WELCOME HILL
MILLER, DOYLE	C/O ROUTE 2 BOX 118	CANTON	NC 28716	BURNETTE COVE
MILLER, FRANK E	510 WINECOFF SCHOOL RD	CONCORD	NC 28025	SHARON
MILLER, FRED	ROUTE 2 BOX 64	CARTHAGE	NC 28327	RED BRANCH
MILLER, GENE	1407 WEST RD	KINSTON	NC 28501	DOVER
MILLER, HENRY	5500 WILORA LAKE RD	CHARLOTTE	NC 28212	ROCKY RIVER
MILLER, JACK	ROUTE 3 BOX 76	WEST JEFFERSON	NC 28694	MISSION HOME
MILLER, KENNETH A	800 SHAMROCK RD	HIGH POINT	NC 27260	OAK VIEW
MILLER, LEONARD	658-B CONNELLY SPGS RD	LENOIR	NC 28645	GREEN VALLEY
MILLER, MARVIN J	ROUTE 2	LANSING	NC 28643	GREENS CHAPEL
MILLER, RALPH A	ROUTE 1 BOX 15-A	TODD	NC 28684	PILOT MOUNTAIN
MILLER, ROBERT	C/O INGOLD BAPTIST CHURCH	INGOLD	NC 28446	INGOLD
MILLER, W HAROLD	P O BOX 272	MARBLE	NC 28905	MARBLE SPRINGS
MILLER, WADE	1407 WESTWOOD LN	WILKESBORO	NC 28697	PILGRIM
MILLINER, LEE	P O BOX 324	TOWNSVILLE	NC 27584	ROCK SPRING
MILLS, DAVID	ROUTE 2 BOX 266	HOT SPRINGS	NC 28743	HOT SPRINGS, FIRST

MILLS, KENNETH E	P O BOX 646	HUNTERSVILLE	NC 28078	LONG CREEK
MILLS, RAY	573 CAMP BRANCH RD	WAYNESVILLE	NC 28786	FAIRVIEW
MILLS, W T	2230 6TH STREET NE	HICKORY	NC 28601	HIGHLAND
MILLS, WINFRED	ROUTE 2	WAXHAW	NC 28173	MARY ELIZABETH
MILLSAPS, BURLIN	TAPOCO RT	ROBBINSVILLE	NC 28771	YELLOW CREEK
MILLWOOD, PAUL C	ROUTE 5 BOX 331	LEXINGTON	NC 27292	CHURCHLAND
MILSTEAD, DALE	ROUTE 1 BOX 222-A	MILLERS CREEK	NC 28651	FRIENDLY GROVE
MINNIX, J MIKE	316 COOK ST	KANNAPOLIS	NC 28081	CALVARY
MINTZ, BEN	C/O BOX 19-A	TOPTON	NC 28781	BETHEL HILL
MINTZ, CARL F	1301 ICEMORLEE STREET	MONROE	NC 28110	WEST MONROE
MINTZ, SAM	1111 LAUREL LANE	GASTONIA	NC 28052	SEVENTH AVE
MISTER, GILBERT G	P O BOX 308	AYDEN	NC 28513	AYDEN FIRST
MITCHELL, DOUGLAS	ROUTE 1 BOX 315	ROWLAND	NC 28383	SMYRNA
MITCHELL, HAROLD M	1508 HART CIRCLE	GOLDSBORO	NC 27530	MADISON AVE
MITCHELL, HENRY	ROUTE 1	FLETCHER	NC 28732	OAK FOREST
MIZE, F JIMMIE	P O BOX 116	BUNNLEVEL	NC 28323	FRIENDSHIP
MIZELL, JAMES	308 HILLCREST CIRCLE	SPRUCE PINE	NC 28777	SPRUCE PINE, FIRST
MIZELLE, HUBERT L	ROUTE 2 BOX 330	COLERAIN	NC 27924	ELM GROVE
MOBLEY JR, LAW M	2023 ECHO LANE	GASTONIA	NC 28052	UNITY G
MOBLEY, BILLY T	534 2ND AVENUE NW	HICKORY	NC 28601	HICKORY FIRST
MONK JR, J CHARLIE	1309 WORTH STREET	HIGH POINT	NC 27260	BRENTWOOD
MONROE, W F	P O BOX 13025	GREENSBORO	NC 27405	STEVENS MEMORIAL
MONTONARA, MICHAEL M	P O BOX 198	CERRO GORDO	NC 28430	PORTER SWAMP
MOODY, A C	ROUTE 4 BOX 130-A	BOONE	NC 28607	MOUNT VERNON
MOODY, DON	ROUTE 2 BOX 257	GREENSBORO	NC 27405	GETHSEMANE
MOODY, JOHN R	ROUTE 2	FUQUAY VARINA	NC 27526	BAPTIST GROVE
MOONEY JR, JESSE W	ROUTE 3 BOX 60	NASHVILLE	NC 27856	ELM GROVE
MOONEY, JAMES C	ROUTE 1 BOX 462	MCLEANSVILLE	NC 27301	NORTHEAST
MOORE JR, LAMAR L	2205 COTTON GROVE RD	LEXINGTON	NC 27292	CENTER HILL
MOORE, ALLEN P	RT 5 BELLS FERRY RD	ACWORTH	GA 30101	OAKVIEW
MOORE, BURLEY	ROUTE 2	BURGAW	NC 28425	FOREST HILLS
MOORE, DAVID G	102 MONTCLAIR CIR	DURHAM	NC 27713	PARKWOOD
MOORE, DILLARD	ROUTE 1	SYLVA	NC 28779	ROCKDALE
MOORE, FRANK R	7101 COLLETON PLACE	MATTHEWS	NC 28105	EAST
MOORE, GENE	ROUTE 1	LAKE TOXAWAY	NC 28747	OAK GROVE
MOORE, GUY C	ROUTE 1	SIMS	NC 27880	NOBLES CHAPEL
MOORE, HARRY J	594 SPRING ST SW	CONCORD	NC 28025	IMMANUEL
MOORE, HUGH L	111 DUCKETT ROAD	WAYNESVILLE	NC 28786	BELMONT
MOORE, JOHN	2618 SUNSET AVE	GREENVILLE	NC 27834	OTHER THAN CHURCH
MOORE, MIKE	P O BOX 419	MOORESVILLE	NC 28115	MOORESVILLE FIRST
MOORE, PAUL	ROUTE 3 BOX 390	YADKINVILLE	NC 27055	MOUNT PISGAH
MOORE, PHIL	1010 RATCLIFFE COVE ROAD	WAYNESVILLE	NC 28786	RATCLIFFE COVE
MOORHEAD, FENTON	223 N FULTON STREET	SALISBURY	NC 28144	SALISBURY FIRST
MORAN, PHILLIP D	111 ARLINGTON AVE	JONESVILLE	NC 28642	ARLINGTON FIRST
MOREE, GLENN	C/O N LUMBERTON BPT CH	LUMBERTON	NC 28358	NORTH LUMBERTON
MOREE, HORACE	ROUTE 2	MORAVIAN FALLS	NC 28654	WALNUT GROVE
MORELAND, BILL	ROUTE 5	STUART	VA 24171	PETERS CREEK
MORENE, LEWIS	1607 RICHLANDS HWY	JACKSONVILLE	NC 28540	TAR LANDING
MORETZ, ARLIE	C/O TABERNACLE BPT CH-RT1	BOONE	NC 28607	TABERNACLE
MORGAN, ENOCH S	199 ELKWOOD AVE	ASHEVILLE	NC 28804	NEW BRIDGE
MORRIS SR, CLARENCE V	76 RIVERSIDE DR	CRAMERTON	NC 28032	RIVERSIDE
MORRIS, BEELER J	2201 E MAIN ST	LINCOLNTON	NC 28092	ROGER CITY
MORRIS, FRANK	ROUTE 1	GATESVILLE	NC 27938	MIDDLE SWAMP
MORRIS, J KENNETH	P O BOX 180	WEST JEFFERSON	NC 28694	WEST JEFFERSON, FIRST
MORRIS, J W	ROUTE 1	MOORESVILLE	NC 28115	COMMUNITY I
MORRIS, WALTER D	ROUTE 1 BOX 170-A	GATES	NC 27937	EARLYS
MORRISON, GARY	ROUTE 1 BOX 52	WOODLEAF	NC 27054	NEEDMORE
MORROW, DAVID F	3927 TONBRIDGE LANE	WINSTON-SALEM	NC 27106	OLD TOWN
MORROW, PAUL	330 W SAUNDERS ST	MAXTON	NC 28364	CALVARY
MORROW, ROBERT W	ROUTE 1 BOX 130-M	NEW LONDON	NC 28127	PROSPECT
MORTON, JOHNNIE J	113 FLOWES STORE RD	CONCORD	NC 28025	BRIGHT LIGHT
MORTON, LINDSEY D	505 S 5TH ST	SPRING LAKE	NC 28390	SPRING LAKE FIRST
MOSELEY, CHARLES	ROUTE 3 BOX 755	LINCOLNTON	NC 28092	ANTIOCH
MOSS, CHARLES F	ROUTE 2 BOX 303	GAFFNEY	SC 29340	CAMP'S CREEK
MOSS, STAN	ROUTE 3 BOX 361	MT OLIVE	NC 28365	JORDANS CHAPEL
MOTLEY, JULIAN M	3216 E GEER ST	DURHAM	NC 27704	GORMAN
MOWERY, BOBBY	ROUTE 5 BOX 797	ALBEMARLE	NC 28001	DUNN'S GROVE
MULL, PAUL T	ROUTE 2 BOX 118	BEULAVILLE	NC 28518	CEDAR FORK
MULLINS, ALLEN	ROUTE 3 BOX 2578	TAYLORSVILLE	NC 28681	CONCORD
MULLIS, BANKS W	ROUTE 4 BOX 444	SALISBURY	NC 28144	TRADING FORD
MULLIS, J W	ROUTE 3	WAXHAW	NC 28173	PLEASANT PINES
MUMFORD, HUBERT S	2821 CHAPEL HILL RD	DURHAM	NC 27707	OTHER THAN CHURCH
MURDOCK, ALBERT E	ROUTE 2 BOX 757	SPRUCE PINE	NC 28777	CHESTNUT DALE
MURDOCK, HOMER	ROUTE 1	NEWLAND	NC 28657	POWDERMILL
MURI, RICHARD LOUIS	BOX 425	BURNSVILLE	NC 28714	BURNSVILLE, FIRST
MURPHEY, LESTER	ROUTE 3 BOX 82-AA	MARS HILL	NC 28754	MIDDLE FORK
MURPHY, FRANK	ROUTE 1	GREEN MOUNTAIN	NC 28740	BEE LOG
MURPHY, GLENN	1129 PINEY GROVE RD	KERNERSVILLE	NC 27284	SPRAGUE ST
MURPHY, SAMUEL	ROUTE 2 BOX 387	KINGS MOUNTAIN	NC 28096	BETHLEHEM
MURRAY, BILLY	ELKINS BRANCH RD	WEAVERVILLE	NC 28787	LAUREL VALLEY
MURRAY, HORACE V	ROUTE 5 BOX 163	ROCKY MOUNT	NC 27801	OAK LEVEL
MURRAY, RONALD	ROUTE 3 BOX 297	APEX	NC 27502	OLIVE CHAPEL
MUSSELWHITE, DOUGLAS	ROUTE 2 BOX 155-B	RAEFORD	NC 28376	PITTMAN GROVE
MYERS JR, D RUSSELL	155 SURTEES RD	WINSTON-SALEM	NC 27104	ADVANCE
MYERS, J W	P O BOX 876	ROBBINSVILLE	NC 28771	OTHER THAN CHURCH
MYERS, OSCAR FRANKLIN	ROUTE 7 BOX 594	LEXINGTON	NC 27292	STONERS GROVE
NAGLE, FRANK A	P O BOX 158	OTTO	NC 28763	CALVARY
NATIONS, HUBERT	ROUTE 2	WHITTIER	NC 28789	TROUT CREEK
NATIONS, LARRY	ROUTE 2	WHITTIER	NC 28789	CALVARY
NEAL, P DUDLEY	209 HAZELWOOD DRIVE	WARRENTON	NC 27589	BROWNS
NEATHERY, J MARSHALL	BOX 185	ROLESVILLE	NC 27571	ROLESVILLE
NEDHAM, RAYMOND C	700 W MAIN	MAYODAN	NC 27027	MAYODAN FIRST
NELSON JR, H WILSON	BOX 237	KENLY	NC 27542	KENLY
NELSON, BILLY EDGAR	ROUTE 1 BOX 563	MADISON	NC 27025	LAKEVIEW
NELSON, GLEN	117 STOKLEY RD	WILMINGTON	NC 28403	CASTLE HAYNE
NELSON, JERRY	ROUTE 1 BOX 603	MAGGIE VALLEY	NC 28751	LIBERTY
NESMITH, ARTHUR	ROUTE 1 BOX AA446	HUDSON	NC 28638	MOUNT CARMEL
NEVILLE, FRANK	700 N ASHE AVENUE	DUNN	NC 28334	WESTFIELD
NEW JR, T G	P O BOX 327	KING	NC 27021	NEW BETHEL
NEWMAN, WILLIE M	P O BOX 718	BRYSON CITY	NC 28713	BRYSON CITY FIRST
NEWTON, A JOE	ROUTE 1 BOX 42	WOODLEAF	NC 27054	YADKIN
NICHOLS, ERNEST	ROUTE 7 BOX 281	MT AIRY	NC 27030	GUM ORCHARD
NICHOLSON, CLYDE R	119 REUNA VISTA DR	BREVARD	NC 28712	WOLF CREEK
NICHOLSON, HARDIN	P O BOX 235	BALSAM	NC 28707	BALSAM

NICHOLSON, LEON	P O BOX 2259	HENDERSONVILLE	NC 28739	FRENCH BROAD
NICHOLSON, WILLIAM	ROUTE 1 BOX 89	HIDDENITE	NC 28636	MOUNT OLIVE
NICKELSTON, JIMMY LEE	ROUTE 7 BOX 287	DURHAM	NC 27707	EPHESUS
NIDAY, JOHNNY	1169 CONNELLY SPRINGS RD	LENOIR	NC 28645	CAJAH MOUNTAIN
NIX, ALVIN LEONARD	ROUTE 2-PLEASANT GROVE CH	FAYETTEVILLE	NC 28301	PLEASANT GROVE
NIX, PAUL C	9847 MCNEIL RD	KERNERSVILLE	NC 27284	HILLCREST
NIXON, STANLEY	ROUTE 1 BOX 848	HERTFORD	NC 27944	BETHEL
NODINE, MALCOLM P	636 SHAWNEE DR	CHARLOTTE	NC 28209	SOUTHSIDE
NOFFSINGER, JACK R	186 BUCKINGHAM RD	WINSTON SALEM	NC 27104	KNOLLWOOD
NOLEN, A RENARD	421 N VANCE ST	GASTONIA	NC 28052	FAITH G
NORDAN, FRED A	1118 AIRPORT RD	ROCKINGHAM	NC 28379	COBB MEMORIAL
NORMAN, DON	P O BOX 187	ANSONVILLE	NC 28007	ANSONVILLE
NORRIS, JEFF	138 GLENDALE DR	WILMINGTON	NC 28405	OLIVET
NORRIS, JOSEPH E	702 W BROAD STREET	DUNN	NC 28334	CALVARY
NORRIS, QUINCY	ROUTE 1	SUGAR GROVE	NC 28679	ZION HILL
NORRIS, WILLIAM C	ROUTE 2 BOX 154A	BENSON	NC 27504	TRINITY
NORVILLE, ALBERT	115 KIRK ST	MORGANTON	NC 28655	MOUNTAIN VIEW #1
NOWELL, CHARLES GRADY	114 LAWSONVILLE AVE	REIDSVILLE	NC 27320	PENN MEMORIAL
NUCKLES, CLINTON	ROUTE 1	LEWISVILLE	NC 27023	GRAPEVINE
O'NEAL, JACK	ROUTE 1	YOUNGSVILLE	NC 27596	NEW LIGHT
OAKES, M WAYNE	BOX 687	PROCTORVILLE	NC 28375	PROCTORVILLE
OAKLEY, ANTHONY L	2110 S MIAMI BLVD	DURHAM	NC 27703	PAGE ROAD
OAKLEY, CURTIS V	ROUTE 2 BOX 72	BURLINGTON	NC 27215	RIVERSIDE
ODOM, NASH A	BOX 187	DUBLIN	NC 28332	DUBLIN FIRST
ODUM, PAUL S	101 BARBARA AVE	MIDWAY PARK	NC 28544	ENON CHAPEL
OLD, WILLIAM T	ROUTE 3	ELIZABETH CITY	NC 27909	CHAPPELL'S HILL
OLDHAM, DAVID	ROUTE 1 BOX 335	EVERGREEN	NC 28438	BOARDMAN
OLDHAM, DAVID	ROUTE 1	DILLON	SC 29536	BETHEL
OLIVER, JAMES	3007 MADISON AVE	NEW BERN	NC 28560	ORIENTAL, FIRST
OLIVER, JOHN F	ROUTE 1 BOX 214	WILLOW SPRINGS	NC 27592	PLEASANT GROVE
OLIVER, R LACY	3004 PINK HILL RD	KINSTON	NC 28501	RIVERMONT
ORR JR, JERRY	ROUTE 7	HENDERSONVILLE	NC 28739	BEREA
ORR, J J	ROUTE 2 BOX F-1	ROBBINSVILLE	NC 28771	SWEETWATER
OSBORNE, ALBERT	-	FRIES	VA 24330	NEW RIVER
OSBORNE, GILBERT	PINE SWAMP BAPT CH	FLEETWOOD	NC 28626	PINE SWAMP
OVERTON, ALLEN	ROUTE 2 BOX 13	BEAR CREEK	NC 27207	SANDY BRANCH
OWEN, RONNIE C	ROUTE 4 BOX 296	ASHEVILLE	NC 28806	MOUNT CARMEL
OWEN, THOMAS P	ROUTE 1 BOX 201	PISGAH FOREST	NC 28768	ENON
OWENBY, B C	762 SPENCER ST	ASHEBORO	NC 27203	ARMFIELD HEIGHTS
OWENBY, HENRY	ROUTE 3 BOX 105-B	BLAIRSVILLE	GA 30512	SWANSON
OWENS JR, M O	P O BOX 2066	GASTONIA	NC 28052	PARKWOOD
OWENS, JOHN R	ROUTE 4 BOX 144	MARSHVILLE	NC 28103	UNION GROVE
OWENS, R EUGENE	P O BOX 6006	CHARLOTTE	NC 28207	MYERS PARK
OWENS, ROBERT G	ROUTE 1	BREVARD	NC 28712	SELICA
OWENS, TONY E	ROUTE 1 BOX 585	WINGATE	NC 28174	MIDWAY
OWENS, W L	C/O 4622 NATIONS FORD RD	CHARLOTTE	NC 28210	WOODLAWN
OWENS, W MELVIN	ROUTE 3 BOX 375	FOREST CITY	NC 28043	MOUNT PLEASANT R
OWENS, WILLIAM L	2515 FORDHAM DR	FAYETTEVILLE	NC 28304	VILLAGE DRIVE
OWENSBY, HENRY	ROUTE 2	MILL SPRING	NC 28756	BYARS
OXENDINE, SIDNEY	ROUTE 1 BOX 218-H	BEULAVILLE	NC 28518	HALLSVILLE
OXENDINE, VESTER	ROUTE 1	FAIRMONT	NC 28340	SOUTH HOKE
PACE, JOHN H	ROUTE 15 BOX 563	LEXINGTON	NC 27292	REEDS
PACKER, ERNEST	ROUTE 1 BOX 75-A	GARLAND	NC 28441	FRIENDSHIP
PACKER, GEORGE T	ROUTE 1	KELLY	NC 28448	HAW BLUFF
PADGETT, LARRY		TURKEY	NC 28393	TURKEY
PADGETT, WILSON W	326 CIRCLE VIEW	SHELBY	NC 28150	EASTSIDE S
PAGE, MORRIS	298 WOODLAND CHURCH RD	GOLDSBORO	NC 27530	LOVE MEMORIAL
PAINTER, JACK A	P O BOX 1005	BELMONT	NC 28012	BELMONT FIRST
PAINTER, WILLIAM L	BOX 213	COLUMBUS	NC 28722	FAITH TEMPLE
PALMER, RONALD	ROUTE 1 BOX 109	MARBLE	NC 28905	VENGEANCE CREEK
PANGLE, HAZEN	BOX 99	DILLSBORO	NC 28725	LONG BRANCH
PARDUE, WILLIAM W	ROUTE 2 BOX 9	ROARING RIVER	NC 28669	ROARING RIVER
PARHAM, CARTER	ROUTE 4 BOX 25	CANTON	NC 28716	MEADOW GROVE
PARHAM, JAMES F	4004 TENNESSEE AVE	CHARLOTTE	NC 28208	HOSKINS AVENUE
PARHAM, MILBURN	120 N CANTON ROAD	CANTON	NC 28716	NORTH CANTON
PARK, JIMMY L	538 OAKLAND AVE	STATESVILLE	NC 28677	COCHRAN STREET
PARKER JR, J B	ROUTE 2 BOX 56	VILAS	NC 28692	BRUSHY FORK
PARKER, A LEROY	1710 W MARKET ST	GREENSBORO	NC 27403	FRIENDLY AVENUE
PARKER, C C	ROUTE 1 BOX 91	NEBO	NC 28761	TURKEY COVE
PARKER, CARL	ROUTE 1 BOX 239 B	MARION	NC 28752	PARKER'S CHAPEL
PARKER, J FLOYD	ROUTE 2 BOX 26-C	ASH	NC 28420	PROSPECT
PARKER, JOHN F	P O BOX 247	RICH SQUARE	NC 27869	CREEKSVILLE
PARKER, MARION E	P O BOX 442	TROY	NC 27371	TROY FIRST
PARKER, PHILIP	ROUTE 8 BOX 341	REIDSVILLE	NC 27320	CALVARY
PARKER, ROBBIE	P O BOX 220	AULANDER	NC 27805	AULANDER
PARKER, ROY J	P O BOX 964	OXFORD	NC 27565	HESTER
PARKS, CARL E	ROUTE 3 BOX 122	HAMPTONVILLE	NC 27020	FRIENDSHIP
PARKS, JAMES	ROUTE 9 BOX 740	MONROE	NC 28110	EBENEZER
PARRIS, DELOS	COPE CREEK ROAD	DILLSBORO	NC 28725	FALL CLIFF
PARRISH, LESLIE H	783 PEARL AVENUE	CONCORD	NC 28025	SOUTHSIDE
PARSONS, JAMES H	ROUTE 2	WILLARD	NC 28478	WILLARD
PARSONS, JERRY	317 3RD ST	MARION	NC 28752	GRANDVIEW
PARUNAK, HERBERT A	GENERAL DELIVERY	CRUMPLER	NC 28617	HEALING SPRINGS
PASCHAL, SAM	ROUTE 10 BOX 871	SALISBURY	NC 28144	EASTSIDE
PASSMORE, EUGENE	105 LOU DRIVE	GASTONIA	NC 28052	SOUTHSIDE
PATE JR, WILLIAM C	ROUTE 1 BOX 42	TRYON	NC 28782	PENIEL
PATRICK, ROBERT	ROUTE 2	FLEETWOOD	NC 28626	MOUNT OLIVE
PATTERSON, A MAX	BOX 57	STANTONSBURG	NC 27883	STANTONSBURG FIRST
PATTERSON, G T	ROUTE 4 BOX 182-A	KINGS MOUNTAIN	NC 28086	MACEDONIA
PATTON, LARRY	ROUTE 2 BOX 468	HENDERSONVILLE	NC 28739	FRUITLAND
PATTON, MARION E	ROUTE 1 BOX 444	LENOIR	NC 28645	KING'S CREEK
PAYNE, EARL	ROUTE 1 BOX 511	PISGAH FOREST	NC 28768	TURKEY CREEK
PAYNE, JOHN D	223 W MOUNT DR	ROCKY MOUNT	NC 27801	WEST MOUNT
PAYNE, KENNETH	4765 HAMPTON ROAD	CLEMMONS	NC 27012	WEST FORSYTH
PAYNE, THOMAS J	P O BOX 3381	GREENVILLE	NC 27834	PACTOLUS
PAYNE, WALTER FLAY	ROUTE 6 BOX 242-B	GASTONIA	NC 28052	FAIRVIEW
PEARCE, THOMAS V	ROUTE 2 BOX 170	LITTLETON	NC 27850	DARLINGTON
PEARSON JR, W L	BOX 429	BOONVILLE	NC 27011	BOONVILLE
PEARSON, CLYDE P	141 RANES DR	HENDERSON	NC 27536	UNITY
PEARSON, JAMES	ROUTE 1 BOX 205 1/2	HENDERSON	NC 27536	NEW BETHEL
PEARSON, WENDELL	ROUTE 5 BOX 197	FAYETTEVILLE	NC 28301	CEDAR CREEK
PEEK, STANLEY	ROUTE 2 BOX 73-A	MARS HILL	NC 28754	BULL CREEK
PEGRAM, EMMANUEL P	ROUTE 3 BOX 126	ROCKY MOUNT	NC 27801	DORTCHES
PEGRAM, M A	P O BOX 111	FRANKLINVILLE	NC 27248	FRANKLINVILLE

PENDLETON, MAX LEE	302 BELMONT RD	BELMONT	NC 28012	CATAWBA HEIGHTS	
PENDLEY, L R	P O BOX 278	CLEVELAND	NC 27013	CLEVELAND	
PENLEY, CHARLES	P O BOX 484	SPINDALE	NC 28160	LONG BRANCH ROAD	
PENNELL, W RAY	P O BOX 151	KANNAPOLIS	NC 28081	NORTH KANNAPOLIS	
PENNINGTON, JACK	ROUTE 4	RUTHERFORDTON	NC 28139	WEST POINT	
PEREZ, JOSE R	1069 SENGEFIELD RD	CHARLOTTE	NC 28209	SPANISH	MS
PERKINS, NED	ROUTE 12 BOX 94	MORGANTON	NC 28655	CARSWELL MEMORIAL	
PERROW JR, J STEPHEN	ROUTE 1 BOX 99-A	HUDSON	NC 28638	HARRISBURG	MS
PERRY JR, JOHN	P O BOX 305	LILESVILLE	NC 28091	LILESVILLE	
PERRY, CHARLES	ROUTE 1 BOX 357X	CONNELLY SPRINGS	NC 28612	ICARD'S GROVE	
PERRY, JOHNNIE R	P O BOX 1137	BESSEMER CITY	NC 28016	MARANANTHA	WC
PERRY, W GATTIS	6911 MARLBROOK DR	CHARLOTTE	NC 28212	OAKHURST	
PETERS, BROOKS	ROUTE 9 BOX 362	ELIZABETHTON	TN 37643	BELVIEW	
PETERSON, DAVID MONROE	ROUTE 1 BOX 230B	CASTLE HAYNE	NC 28429	PINEVIEW	
PETERSON, JOSEPH	P O BOX 17	SHILOH	NC 27974	SHILOH	
PETTIGREW, GEORGE	3032 AUDREY DRIVE	GASTONIA	NC 28052	NEW HEIGHTS	
PETTIT, EDDIE	6716 WOODMERE DR	RALEIGH	NC 27612	MOUNT OLIVET	
PETTIT, W E	1418 EBERT ST	WINSTON-SALEM	NC 27103	WESTVIEW	
PHELPS, ROBERT W	2105 FAIRFAX RD	GREENSBORO	NC 27407	PLEASANT GROVE	
PHILIPS, RICHARD J	ROUTE 1 BOX 296	ROCKY POINT	NC 28457	RILEY'S CREEK	
PHILLIPS, CHARLES	ROUTE 4 BOX 485	ASHEVILLE	NC 28806	NEWFOUND	
PHILLIPS, CLIFFORD	P O BOX 20	MINNEAPOLIS	NC 28652	MINNEAPOLIS	
PHILLIPS, G D	ROUTE 2	ROBBINSVILLE	NC 28771	COLD SPRINGS	
PHILLIPS, I D	ROUTE 1 BOX 32	NEWTON	NC 28658	STARTOWN FIRST	
PHILLIPS, JACK	BOX 247	MORAVIAN FALLS	NC 28654	FAIR VIEW	
PHILLIPS, JAMES DONALD	ROUTE 1 BOX 292	HOBBSVILLE	NC 27946	WARWICK	
PHILLIPS, JIMMIE	ROUTE 1 BOX 74 B	CAMERON	NC 28326	PINEYWOOD	
PHILLIPS, JOHN W	1517 OAKDALE CIR	HENDERSON	NC 27536	POPLAR CREEK	
PHILLIPS, LAWRENCE	1078 GLENDALE RD	MOUNT AIRY	NC 27030	CLOSER WALK	
PHILLIPS, ROBERT	4424 S ALSTON AVENUE	DURHAM	NC 27713	LOWES GROVE	
PHILLIPS, WADE	C/O MORAVIAN FALLS CHUR	FERGUSON	NC 28624	MORAVIAN FALLS	MS
PHIPPS, DAN	ROUTE 2 BOX 112	WARRENTON	NC 27589	SULPHUR SPRINGS	
PHIPPS, PAUL	930 EAST MAIN STREET	JEFFERSON	NC 28640	GLENDALE SPRINGS	
PHIPPS, ROBERT A	P O BOX 190	STEDMAN	NC 28391	STEDMAN	
PICKENS, ANDREW	ROUTE 1	WAKE FOREST	NC 27587	RIDGECREST	
PIERCE JR, C R	17 ZEPHYR DR	ASHEVILLE	NC 28806	GRACE	
PIERCE, JAMES	ROUTE 4 BOX 128A	TAYLORSVILLE	NC 28681	MOUNTAIN RIDGE	
PIERCE, RONALD	ROUTE 3 BOX 217A	ZEBULON	NC 27597	RAWLS	
PIGG, HERMAN	4016 MARGARET-WALLACE RD	MATTHEWS	NC 28105	CEDAR GROVE	
PIRKLE, B CONDRED	P O BOX 224	BALFOUR	NC 28706	BALFOUR	
PITMAN, LEE	ROUTE 4	BAKERSVILLE	NC 28705	MINE CREEK	
PITT, BILLY	1202 ST PATRICK STREET	TARBORO	NC 27886	ROSEDALE	
PITTMAN, BILLY RAY	420 STEWART ST	CLAYTON	NC 27520	OLIVERS GROVE	
PITTMAN, BUDDY	ROUTE 1	ANDREWS	NC 28901	VALLEY RIVER	
PITTMAN, KENNETH	BOX 502	SEVERN	NC 27877	SEVERN	
PITTMAN, LARRY	ROUTE 1 BOX 334	COLERAIN	NC 27924	MARS HILL	
PITTS, ROBERT D	P O BOX 323	MOORESVILLE	NC 28115	WHITMAN PARK	
PLEDGER, BENNIE E	P O BOX 126	COLERAIN	NC 27924	COLERAIN	
PLEMMONS, DAVIS	ROUTE 4 BOX 147	WAYNESVILLE	NC 28786	VICTORY	
PLEMMONS, FRANK	ROUTE 1	HOT SPRINGS	NC 28743	NORTH FORK	
PLEMMONS, JACK	ROUTE 1	LAKE TOXAWAY	NC 28747	FAITH	
PLESS, HOWARD	ROUTE 6 BOX 219	SALISBURY	NC 28144	NEEL ROAD	
PLESS, SAM	506 RESERVOIR RD	MARION	NC 28752	CALVARY	
PLUMMER, ROBERT	10 CHURCH ST	WADESBORO	NC 28170	WADE	
PLYLER, RICHARD E	ROUTE 2 BOX 467	KINGS MOUNTAIN	NC 28086	PATTERSON GROVE	
POINDEXTER, RICHARD G	ROUTE 1 BOX 136	ALBEMARLE	NC 28001	ANDERSON GROVE	
POLINSKI, J S	ROUTE 3	WINDSOR	NC 27983	EDGEWOOD	
POLK, BOB M	323 MONTLIEU AVE	HIGH POINT	NC 27262	WESTCHESTER	
POLLARD, JAMES L	240 MARSH HEN DR	WILMINGTON	NC 28403	MYRTLE GROVE	
POLLETT, BERTRAM G	2114 W MICHAEL LANE	SMITHFIELD	NC 27577	STEVENS CHAPEL	
PONDER, BILLY JOE	ROUTE 1 BOX 55	HOT SPRINGS	NC 28743	LIBERTY	
PONDER, DOUGLAS O	158 SUMMIT AVE	RALEIGH	NC 27603	CARALEIGH	
POOLE, A JOE	MCLEOD ROAD	LUMBERTON	NC 28358	MEMORIAL	
POOLE, M JEROME	1543 OLD DURHAM RD	ROXBORO	NC 27573	SOMERSET	
POOLE, ROBERT B	P O BOX 1325	ELIZABETH CITY	NC 27909	CORINTH	
POOLE, WILLIAM MICHAEL	ROUTE 5 BOX 81-A	MARION	NC 28752	GLENWOOD	
POPE, DAVID	208 S PARK AVE EXT	WILLIAMSTON	NC 27892	WEST END WM	
POPE, GORDON	ROUTE 3 BOX 407	GRANITE FALLS	NC 28630	OAK GROVE	
POPE, W E	115 POMPTON DR	FAYETTEVILLE	NC 28304	LAKE LYNN	
POPE, W H	ROUTE 1 BOX 503	KING	NC 27021	MOUNT OLIVE	
POPLIN, WAYNE W	6720 OLD SAVANNAH RD	CHARLOTTE	NC 28212	WILSON GROVE	
PORTER, B A	2 TERESA DRIVE	CASTLE HAYNE	NC 28429	MURRAY MEMORIAL	
PORTER, EARL N	4001 TAMERLANE	CHARLOTTE	NC 28205	WHITING AVENUE	
PORTER, RICHARD	BOX 1761	NEBO	NC 28761	MACEDONIA	
PORTER, RICHARD	ROUTE 2 BOX 96	VIRGILINA	VA 24598	AMIS CHAPEL	
PORTER, ROY N	ROUTE 1 BOX 389	ROANOKE RAPIDS	NC 27870	BETHLEHEM	
PORTER, WINFRED	832 PEACHTREE ST	ROCKY MOUNT	NC 27801	NORTH ROCKY MOUNT	
POSTELL, FRANCE	ROUTE 1	ANDREWS	NC 28901	RED MARBLE	
POSTON JR, ERNEST	P O BOX 624	LONG BEACH	NC 28461	OAK ISLAND	
POSTON SR, R ERNEST	P O BOX 101	CHIMNEY ROCK	NC 28720	CHIMNEY ROCK	
POTEAT, DAVID	ROUTE 1 BOX 201A	WEST END	NC 27376	FAIRVIEW	
POTTER, JAMES S	4609 COUNTRY LANE	MATTHEWS	NC 28105	PRITCHARD MEMORIAL	
POWELL JR, H HALL	126 CHARLESTOWNE CIR	WINSTON SALEM	NC 27103	PARKWAY	
POWELL, CROWELL	-	NAKINA	NC 28455	NEW LIFE	
POWELL, DANNY G	P O BOX 368	HENRIETTA	NC 28076	TEMPLE	
POWELL, E G	ROUTE 5 BOX 571	GASTONIA	NC 28052	CEDAR GROVE	
POWELL, HENRY	P O BOX 215	AHOSKIE	NC 27910	OTHER THAN CHURCH	
POWERS, STEPHEN D	5015 GLENBRIAR	CHARLOTTE	NC 28212	CHANTILLY	
POWERS, W O	P O BOX 373	VASS	NC 28394	NEW HOME	
POYNER, DANNY	204-A WOODLAND CIRCLE	HERTFORD	NC 27944	REPUBLICAN	
PRATER, JAY T	P O BOX 298	LEICESTER	NC 28748	BETHEL	
PRATT, B G	201 FOREST DRIVE	RANDLEMAN	NC 27317	RANDLEMAN FIRST	
PRESLEY, BILLY P	P O BOX 1	GATES	NC 27937	REYNOLDSON	
PRESNELL, CARL J	609 ALLENS CREEK RD	WAYNESVILLE	NC 28786	ALLENS CREEK	
PRESNELL, HARVEY	ROUTE 3 BOX 650	BANNER ELK	NC 28604	ELK VALLEY	
PRESSLEY, JAMES B	ROUTE 7 BOX 152	LUMBERTON	NC 28358	CEDAR GROVE	
PRESSLEY, R J	ROUTE 2	WAXHAW	NC 28173	WAXHAW	
PRESSLEY, R MACK	511 TUCKASEEGE RD	MT HOLLY	NC 28120	TUCKASEEGE	
PRESTWOOD, DALLAS W	200 W BURNETTE AVENUE	ENFIELD	NC 27823	ENFIELD	
PREVATTE JR, BAXTER	P O BOX 187	WENDELL	NC 27591	WENDELL	
PREVATTE, L THAD	311 E SECOND AVE	CHADBOURN	NC 28431	CHADBOURN	
PRICE JR, DEWEY C	ROUTE 2 BOX 595	NEWTON	NC 28658	PINEY GROVE	
PRICE JR, F W	940 NOTTINGHAM RD	HIGH POINT	NC 27261	GREEN ST	
PRICE JR, RICHARD E	P O BOX 146	MARS HILL	NC 28754	MARS HILL	

PRICE, C R	330 COVIL AVE	WILMINGTON	NC 28403	EAST WILMINGTON
PRICE, DONALD M	204 W CHURCH STREET	BENSON	NC 27504	BENSON
PRICE, EVERETTE L	ROUTE 1 C/O PENDERLEA CH	WILLARD	NC 28478	PENDERLEA
PRICE, FLAY S	903 HENDERSON DR	JACKSONVILLE	NC 28540	BROOKWOOD
PRICE, LAMAR	ROUTE 2	MARSHVILLE	NC 28103	NEW HOPE
PRICE, OLIVER C	ROUTE 1	LAWNDALE	NC 28090	DOUBLE SHOALS
PRIDGEN, MARSHALL L	304 ALEXANDER DRIVE	ROCKY MOUNT	NC 27801	PARKWOOD
PRIMM, GERALD C	1307 SUMMIT AVE	GREENSBORO	NC 27405	ELLER MEMORIAL
PRINCE, H R	ROUTE 2 BOX 48	NEWPORT	NC 28570	REECE'S CHAPEL
PRINCE, JERRY D	ROUTE 1 BOX 134	SHALLOTTE	NC 28459	CALABASH FIRST
PRINCE, MRS RUTH	P O BOX 62	ELIZABETHTOWN	NC 28337	OTHER THAN CHURCH
PRIVETTE, H A	P O BOX 365	HAVELOCK	NC 28532	OTHER THAN CHURCH
PRIVOTT, JOHN	P O BOX 7142	ROCKY MOUNT	NC 27801	OTHER THAN CHURCH
PROCTOR, DEAN	ROUTE 2 BOX 477A	MOUNT HOLLY	NC 28120	HICKORY GROVE
PROCTOR, LEE	BOX 278	PINEBLUFF	NC 28373	IVES MEMORIAL
PROCTOR, WAYNE		HERTFORD	NC 27944	MOUNT PLEASANT
PRUETT, CARRELL	ROUTE 3 BOX 415	RUTHERFORDTON	NC 28139	PINEY KNOB
PRUITT SR, BILL L	ROUTE 1 BOX 84	HAYS	NC 28635	MACEDONIA
PRUITT, ALBERT	ROUTE 2 BOX 803	WILKESBORO	NC 28697	PINE VIEW
PRUITT, BILL	5516 SHARON ROAD	CHARLOTTE	NC 28210	DILWORTH
PRUITT, MITCHELL	ROUTE 3 BOX 30	KINGS MOUNTAIN	NC 28086	CHESTNUT RIDGE
PRYOR, JERRY WAYNE	ROUTE 3	SMITHFIELD	NC 27577	CRESTWOOD
PUCKETT JR, W H	1519 MILLBROOK RD	RALEIGH	NC 27609	MILLBROOK
PUCKETT, BILL	ROUTE 10 BOX 582	MORGANTON	NC 28655	LAKE VIEW
PUGH, JACK	ROUTE 2 BOX 161	STONY POINT	NC 28678	PLEASANT GROVE
PULLEY, ODELL	ROUTE 1	MIDDLESEX	NC 27557	ANTIOCH
PULLEY, RUDOLPH R	ROUTE 1	CREEDMOOR	NC 27522	UNION
PULLIAN, JIMMY	ROUTE 1 BOX 148	LAURINBURG	NC 28352	SOUTH LAURINBURG
PULLIUM JR, GEORGE W	P O BOX 21	KNIGHTDALE	NC 27545	KNIGHTDALE
PULLUM, HOWARD	ROUTE 1 BOX 34A	MARION	NC 28752	CHAPEL HILL
PYM, EARL	ROUTE 2 BOX 47	BOONE	NC 28607	OTHER THAN CHURCH
QUALLS, PHILLIP	P O BOX 357	WHITAKERS	NC 27891	EBENEZER
QUINN, NICK	ROUTE 1 BOX 790	SWANNANOA	NC 28778	BUCKEYE
RABB, MELVIN D	BOX 386	MAIDEN	NC 28650	EAST MAIDEN
RABON, BRUCE	P O BOX 116	FALLSTON	NC 28042	FALLSTON
RAEZ, TIM	C/O UNION HOPE CH RT 1	ZEBULON	NC 27597	UNION HOPE
RAINES, ALLEN	108 GRACE STREET	OXFORD	NC 27565	WEST OXFORD
RAINES, R ANDY	ROUTE 2 BOX 711	BESSEMER CITY	NC 28016	MOUNT BEULAH
RAMEY, DEAN	P O BOX 12003	RALEIGH	NC 27605	ST JOHN'S
RAMSEY JR, GLEN A	100 WALKER RD	MORGANTON	NC 28655	WALKER ROAD
RAMSEY, HARLON G	P O BOX 84	MARS HILL	NC 28754	PLEASANT VALLEY
RANDOLPH, ARTHUR	TAPOCO ROUTE	ROBBINSVILLE	NC 28771	SANTEETLAH
RASOR JR, PAUL W	ROUTE 3 BOX 297	WAKE FOREST	NC 27587	COMMUNITY
RAXTER, R CLAYTON	ROUTE 1	MURPHY	NC 28906	UPPER PEACHTREE
RAY, BEN LEE	ROUTE 2	GREEN MOUNTAIN	NC 28740	PLEASANT GAP
RAY, HAROLD	ROUTE 1 BOX 660	WEAVERVILLE	NC 28787	BROWN'S CHAPEL
RAY, HUBERT	P O BOX 609	COPPERHILL	TN 37317	MACEDONIA
RAY, JAMES C	P O BOX 58	WHITE OAK	NC 28399	WHITE OAK
RAY, LYDA	ROUTE 1 BOX 198	BURNSVILLE	NC 28714	JACKS CREEK
RAY, MICHAEL T	P O BOX 507	CARTHAGE	NC 28327	OTHER THAN CHURCH
REA, ROBERT T	P O BOX 948	LAURINBURG	NC 28352	STEWARTSVILLE
RECTOR, DEAN	BOX 402	N WILKESBORO	NC 28659	CRICKET
RECTOR, J MARION	1520 BERWICK RD	WINSTON-SALEM	NC 27103	CRESTWOOD
REDDING, EARL M	1217 ROBINWOOD RD	GASTONIA	NC 28052	LOVE VALLEY
REDMON, JOHNNY	901 TEMON ST	HENDERSONVILLE	NC 28739	BARKER HEIGHTS
REECE, FRED	909 WIMBLEDON PLACE	HIGH POINT	NC 27261	SOUTHSIDE
REECE, MAX G	3918 BAYLOR ST	GREENSBORO	NC 27405	HILLCREST
REECE, PAUL	208 OAK SUMMIT RD	WINSTON-SALEM	NC 27105	WEST SIDE
REED, MACK	ROUTE 1	CLAYTON	GA 30525	FLATS OF MIDDLE CREEK
REEDER, JAY T	6925 PAWTUCKET RD	CHARLOTTE	NC 28214	OAK GROVE
REEDER, JIM	C/O RT 6 MTN GRV CH	LOUISBURG	NC 27549	MOUNTAIN GROVE
REEP, RONYAL	91 ELKWOOD AVENUE	ASHEVILLE	NC 28804	REVELL MEMORIAL
REESE, JOSEPH J	ROUTE 1 BOX 270	MURPHY	NC 28906	PEACHTREE
REEVES, STEVE	ROUTE 1 BOX 372	FRANKLIN	NC 28734	PRENTISS
REEVES, TED	ROUTE 4 BOX 131	WAYNESVILLE	NC 28716	ROCKY FACE
REGISTER, HENRY L	P O BOX 15	SUPPLY	NC 28462	SUPPLY
REGISTER, TOMMY	ROUTE 5	ALBEMARLE	NC 28001	MOUNT VIEW
REID, ARTHUR L	ROUTE 1 BOX 166	MADISON	NC 27025	OAK GROVE
REID, GLENN	P O BOX 11	LEICESTER	NC 28748	REDMON
RENFRO, DALLAS	ROUTE 2 BOX 1028	SPRUCE PINE	NC 28777	CRABTREE CHAPEL
REVEL, BRUCE	483 STADIUM RD	WAKE FOREST	NC 27587	KITTRELL
REVELS, P OLLIS	P O BOX 27	ARDEN	NC 28704	ARDEN FIRST
REVIS, JAMES E	1944 TAYLOR DR	GASTONIA	NC 28052	VICTORY
REVIS, KENNETH HOWARD	ROUTE 2 BOX 25	NEBO	NC 28761	MOUNT PLEASANT
REYNOLDS, BILLY	219 GREENVIEW APTS	WAKE FOREST	NC 27587	PLEASANT HILL
RHINEHART, CLYDE	12 STARMOUNT DR	ASHEVILLE	NC 28806	EMMA
RHODES, FRED E	ROUTE 1 BLANTON ST	COLUMBUS	NC 28722	COLUMBUS
RHODES, LAWRENCE	ROUTE 3 BOX 304	FLETCHER	NC 28732	HOOPERS CREEK
RHYNE, GERALD L	ROUTE 1 BOX 379	FAYETTEVILLE	NC 28301	LEBANON
RICE, H WARREN	119 E 15TH ST	SALISBURY	NC 28144	NORTH MAIN ST
RICE, JAMES	1406 BEVERLY AVENUE	SHELBY	NC 28150	IMMANUEL
RICE, JOE G	WOOTEN COVE RD	WEAVERVILLE	NC 28787	GRAPEVINE
RICE, WILLIAM	510 S SHORE ROAD	JACKSONVILLE	NC 28540	CALVARY
RICH JR, THOMAS L	BOX 663	FAIRMONT	NC 28340	FAIRMONT, FIRST
RICHARDS, ERNEST	ROUTE 9 BOX 663	MORGANTON	NC 28655	ENON
RICHARDS, JOE	ROUTE 5 BOX 449	FOREST CITY	NC 28043	SANDY MUSH
RICHARDSON JR, J A	ROUTE 8 BOX 669	SALISBURY	NC 28144	CALVARY
RICHARDSON, C H	P O BOX 100	HOLLISTER	NC 27844	MOUNT BETHEL
RICHARDSON, ED	295 HILLCREST DRIVE	ELKIN	NC 28621	FRIENDSHIP
RICHARDSON, JACKIE	ROUTE 1	TRAPHILL	NC 28685	MOUNT PISGAH
RICHARDSON, JAMES R	P O BOX 1287	TRYON	NC 28782	TRYON FIRST
RICHARDSON, RON	ROUTE 1 BOX 330	ALEXIS	NC 28006	MOUNT ZION
RICHARDSON, STEPHEN W	ROUTE 1	PROSPECT HILL	NC 27314	LEA BETHEL
RICKS, HORACE	P O BOX 215	PRINCETON	NC 27569	PRINCETON
RIDDLE, J C	P O BOX 9128	ASHEVILLE	NC 28805	OTEEN
RIDDLE, RAY	P O BOX 1461	BLACK MOUNTAIN	NC 28711	MOUNTAIN VIEW
RIDDLE, WAYNE V	ROUTE 3 BOX 282	LENOIR	NC 28645	NORTH CATAWBA
RIDENOUR, RONNIE	BOX 77 1/2	FAISON	NC 28341	POPLAR GROVE
RIDINGS, KENNETH	ROUTE 2 BOX 718	ASHEVILLE	NC 28805	GRASSY BRANCH
RIDLEY, EUGENE	ROUTE 6 BOX 312	MORGANTON	NC 28655	MULL'S GROVE
RIGGAN, JOE	ROUTE 2 BOX 324	MACON	NC 27551	REEDY CREEK
RIGGINS, R D	ROUTE 2 BOX 173-B	MARSHVILLE	NC 28103	PLEASANT HILL
RIGGS, GERALD K	513 MEHERRIN LANE	MURFREESBORO	NC 27855	MEHERRIN
RIGGS, W PAUL	1801 POPE LANE	WINSTON SALEM	NC 27107	OAKLAWN

PPY, RAY	ROUTE 8 BOX 81	CONCORD	NC 28025	ROBERTA
TTER, HAYES	ROUTE 1	ROBBINS	NC 27325	UNITY GROVE
TTER, JAMES	ROUTE 1 BOX 160	BURGAW	NC 28425	MOUNT HOLLY
VENBARK, RUPERT	ROUTE 2 BOX 492	ELIZABETHTOWN	NC 28337	WHITE LAKE
VERS, BILLY G	310 HYLAN AVE	HAMLET	NC 28345	HAMLET FIRST
ACH, ROY	P O BOX 65	JEFFERSON	NC 28640	FLETCHER MEMORIAL
ACH, WAYNE	-	CRESTON	NC 28615	BAPTIST HOME
BBINS, ARNOLD	ROUTE 3	BRYSON CITY	NC 28713	TELLICO
BBINS, GEORGE ROBERT	913 WOODRUFF AVE	ELIZABETH CITY	NC 27909	CALVARY
BBINS, GURNEY	200 WENDELL STREET	LENOIR	NC 28645	NEW HOPE
BBINS, JIMMY	207 N FAIRVIEW DRIVE	LENOIR	NC 28645	CLEARVIEW
BBINS, LARRY	ROUTE 1 BOX 202-B	HIDDENITE	NC 28636	FAIRVIEW
BBINS, RONDA E	BOX 66	APEX	NC 27502	APEX
BBINS, WOODROW W	P O BOX 5528	HIGH POINT	NC 27262	LEXINGTON AVENUE
BERSON, RICHARD	ROUTE 1	MURPHY	NC 28906	MOUNT ZION
BERTS SR, TAL DAVID	7438 OLD DOWD RD	CHARLOTTE	NC 28214	BERRYHILL
BERTS, DAVID E	ROUTE 1 BOX 498	ADVANCE	NC 27006	GREEN MEADOWS
BERTS, E A	204 NORTH MAIN	WAKE FOREST	NC 27587	BETHANY
BERTS, GEORGE A	BOX 197	DANA	NC 28724	REFUGE
BERTS, HULIN H	613 E KETCHIE ST	CHINA GROVE	NC 28023	PROVIDENCE
BERTS, JEFF G	-	YOUNGSVILLE	NC 27596	YOUNGSVILLE
BERTS, ROBERT E	321 MCKNIGHT ST	ASHEBORO	NC 27203	FOREST PARK
BERTSON JR, A T	ROUTE 1 BOX 573	WILLIAMSTON	NC 27892	PINEY GROVE
BERTSON, TOMMY	ROUTE 1 BOX 2200	CREEDMOOR	NC 27522	PLEASANT GROVE
BINETTE, T E	ROUTE 9 BOX 170	SALISBURY	NC 28144	ENON
BINSON, DALE	ROUTE 2 BOX 331	WEAVERVILLE	NC 28787	CHESTNUT GROVE
BINSON, J C	ROUTE 3 BOX 492-A	SYLVA	NC 28779	LOVEDALE
BINSON, J GROCE	P O BOX 38	SWANNANOA	NC 28778	SWANNANOA FIRST
BINSON, JACK	ROUTE 3 BOX 816	MADISON	NC 27025	ELLISBORO
BINSON, JOHN F	P O BOX 696	PITTSBORO	NC 27312	PITTSBORO
BINSON, MCCOY	107 COLONY DR	MORGANTON	NC 28655	ASHEVILLE STREET
CK, COLTE EDWIN	703 EAST E STREET	ERWIN	NC 28339	ERWIN FIRST
E, H D JACK	1203 MAGNOLIA ST	GREENSBORO	NC 27401	MAGNOLIA STREET
GERS, BILL	ROUTE 66 BOX 197	CULLOWHEE	NC 28723	YELLOW MOUNTAIN
GERS, CHARLES	ROUTE 1 BOX 323A	FLETCHER	NC 28732	LAUREL BRANCH
GERS, E C	ROUTE 2 BOX 459	LELAND	NC 28451	CHEERFUL HOPE
GERS, EDWARD	ROUTE 12 BOX 702E	FAYETTEVILLE	NC 28306	MOUNT GILEAD
GERS, GARY	ROUTE 1 BOX 470-B	ASHEVILLE	NC 28804	JONES VALLEY
GERS, GLENN B	ROUTE 4 BOX 170	BREVARD	NC 28712	CARR'S HILL
GERS, HOWARD	ROUTE 1 BOX 496	ASHEVILLE	NC 28804	NEW LIBERTY
GERS, JAMES A	ROUTE 2	MATTHEWS	NC 28105	CENTRAL
GERS, JIMMY	ROUTE 1 BOX 20	ORRUM	NC 28369	BLOOMINGDALE
GERS, JOE	121 ROGERS DRIVE	WAYNESVILLE	NC 28786	CLEAR CREEK
GERS, JOHN S	P O BOX 126	BUIES CREEK	NC 27506	BUIES CREEK FIRST
GERS, JOHN W	ROUTE 1 BOX 380	HIGHLANDS	NC 28741	SHORTOFF
GERS, L JAY	ROUTE 3	CANTON	NC 28716	EAST CANTON
GERS, MORRIS	ROUTE 3 BOX 65	ROBBINSVILLE	NC 28771	PANTHER CREEK
GERS, ROBERT S	P O BOX 38	WISE	NC 27594	WISE
GERS, TRUETTE	ROUTE 1	BOLIVIA	NC 28422	ANTIOCH
GERS, WALTER	ROUTE 7 BOX 1240	ASHEVILLE	NC 28803	SPRING MOUNTAIN
GERS, WILLIAM B	1524 BEECH CIRCLE	WILKESBORO	NC 28697	N WILKESBORO FIRST
LLINGS, HAZEL	RT 2-PINE RIDGE CH	CHINA GROVE	NC 28023	PINE RIDGE
LLINS, CHARLES R	ROUTE 1	SALUDA	NC 28773	MOUNTAIN PAGE
LLINS, GEORGE	ROUTE 1 BOX 172-B	WADESBORO	NC 28170	BROWN CREEK
LLINS, LEONARD	BOX 555	LEXINGTON	NC 27292	OTHER THAN CHURCH
PER, CARL	-	TOPTON	NC 28781	WHITE OAK FLATS
PER, RANDY C	DRAWER B	GULF	NC 27256	BETHANY
SE, BILL	RT 2 C/O VIRGIE WOOD	NORTH WILKESBORO	NC 28659	LIBERTY HILL
SE, PAUL	ROUTE 1 BOX 355	MOUNT OLIVE	NC 28365	NEW HOPE
TAN, A JUDSON	1106 OLD FARMER ROAD	ASHEBORO	NC 27203	OTHER THAN CHURCH
WE, RONALD	824 W END AVENUE	STATESVILLE	NC 28677	FRONT STREET
WE, RONALD WAYNE	ROUTE 7 BOX 174	RALEIGH	NC 27614	BAY LEAF
WLAND, JOHN W	ROUTE 1 BOX 957	MANTEO	NC 27954	ROANOKE ISLAND
WND, ROBERT K	ROUTE 1 BOX 37	VALDESE	NC 28690	ABEE'S GROVE
YSTON, JAMES	2740 HICKORY RD	RALEIGH	NC 27603	CAROLINA PINES
JFF, WADE	205 GREEN ST	RUTHERFORDTON	NC 28139	RUTHERFORDTON, SECOND
MFELT, HAROLD L	P O BOX 589	RICH SQUARE	NC 27869	RICH SQUARE
MFELT, HARVEY W	309 BARTLEY ST	SPINDALE	NC 28160	WEST MEMORIAL
MMAGE JR, RAY	51 E MAIN ST	MAIDEN	NC 28650	MAIDEN FIRST
UNNEY, GEORGE	535 BRIGHTWELL DR	DANVILLE	VA 24541	BLANCH
UNION, CHARLES RANDALL	RT2-PLAINS VIEW PARSONAGE	LAWNDALE	NC 28090	PLAINS VIEW
USHING, GLENN L	ROUTE 3 BOX 345-A	FOREST CITY	NC 28043	BETHANY
USHING, HUDSON	ROUTE 1	WINGATE	NC 28174	MINERAL SPRINGS
USSEL, RONNY	ROUTE 1 BOX 151	STANFIELD	NC 28163	MISSION
USSELL, CHARLES W	ROUTE 4 BOX 809	LUMBERTON	NC 28358	RAFT SWAMP
USSELL, D D	ROUTE 3 BOX 204	CLYDE	NC 28721	PANTHER CREEK
USSELL, ERNEST P	625 YADKIN ST	ALBEMARLE	NC 28001	HIGHLAND
USSELL, JAMES D	ROUTE 2 BOX 520	CONNELLY SPRINGS	NC 28612	WARLICK'S
UTLAND, DAVID	ROUTE 1 BOX 85	GARLAND	NC 28441	CYPRESS CREEK
UTT, CHARLES EDWARD	ROUTE 1	SILER CITY	NC 27344	ROCKY RIVER
YAN, RONALD	CENTER GROVE CHURCH RD	CLEMMONS	NC 27012	CENTER GROVE
YBERG, JOHN L	P O BOX 209	SMITHFIELD	NC 27577	SMITHFIELD FIRST
YMER, JOHN F	P O BOX 326	ETOWAH	NC 28729	ETOWAH
AFRIET, RICHARD	ROUTE 11 BOX 392	STATESVILLE	NC 28677	ST MARK
ALMONS, TONNIE	ROUTE 2	WEST JEFFERSON	NC 28694	ROUND KNOB
AMMONS, JACK	108 W MASON ST	FRANKLINTON	NC 27525	FRANKLINTON
AMPSON, PRATHER	ROUTE 6 BOX 406	LUMBERTON	NC 28358	GOSPEL TABERNACLE
ANDERS, CLYDE	602 MANNING ST	KINSTON	NC 28501	GLEN RAVEN
ANDERS, JAMES	1090 ELAM ROAD	KINGS MOUNTAIN	NC 28086	BETHANY
ANDERSON, KELLY	ROUTE 1	FAIRMONT	NC 28340	PINEY GROVE
ANDERSON, RAYMOND E	7834 RAINBOW DR	CHARLOTTE	NC 28212	HICKORY GROVE
ANDERSON, WILLIAM	ROUTE 3	WENDELL	NC 27591	HEPHZIBAH
ANDIFER, CHARLEY	P O BOX 126	LAWNDALE	NC 28090	LAWNDALE
ARGENT, MARSHALL F	BOX 198	STONY POINT	NC 28678	STONY POINT
ARGENT, MRS GLORIA	P O BOX 875	TAYLORSVILLE	NC 28681	OTHER THAN CHURCH
ARTIN, JOHN WAYNE	ROUTE 1 BOX 132	RUFFIN	NC 27326	BURTON MEMORIAL
ASSER, ALAN	1246 SECOND ST NE	HICKORY	NC 28601	VIEWMONT
ASSER, JOHN CLAUDE	P O BOX 433	PIKEVILLE	NC 27863	PIKEVILLE FIRST
ASSER, M LYNN	ROUTE 3	LOUISBURG	NC 27549	CORINTH
ATTERFIELD, FRED	BOX 397	DUCKTOWN	TN 37326	PLEASANT HILL
AUL JR, JAMES M	ROUTE 3 BOX 367	KING	NC 27021	MOUNTAIN VIEW
AUNDERS, CECIL	ROUTE 1 BOX 357	SYLVA	NC 28779	MOUNT PLEASANT
AUNDERS, DARRELL	804 E 23RD STREET	NEWTON	NC 28658	NORTH NEWTON
AUNDERS, GYLES	ROUTE 1 BOX 110A	SEAGROVE	NC 27341	BEAR CREEK

SAUNDERS, R W	956 MCKINNION RD	FAYETTEVILLE	NC 28303	GETHSEMANE
SAVELL, HAROLD A	980 HENDERSONVILLE RD	ASHEVILLE	NC 28803	BILTMORE
SCALES, JAMES R	204 HODGES ST	MOREHEAD CITY	NC 28557	PARKVIEW
SCALF, JOSEPH	ROUTE 4 BOX 120	HERTFORD	NC 27944	WOODVILLE
SCARBROUGH, CLIFF	ROUTE 3 BOX 73-C	WAKE FOREST	NC 27587	FORESTVILLE
SCHELL, DAVID	BOX 37	KELFORD	NC 27847	MENOLA
SCHOFIELD, LESLIE N	ROUTE 1 MEDFORD RD	CANDLER	NC 28715	WHITE ROCK
SCHUM, GORDON	STAR ROUTE	WALNUT COVE	NC 27052	WILLOW OAK
SCHUMAN, L M	ROUTE 2 BOX 611	KINGS MOUNTAIN	NC 28086	DAVID
SCOTT, A C	1504 DODSON ST	GREENSBORO	NC 27405	LAKE TOWNSEND
SCOTT, HAROLD G	ROUTE 2 BOX 104	AHOSKIE	NC 27910	ST JOHN'S
SCOTT, SHANNON	ROUTE 7 BOX 284	RALEIGH	NC 27609	MOUNT VERNON
SEAGLE, CECIL W	6939 LAKELAND AVE	CHARLOTTE	NC 28214	MULBERRY
SEAGROVES, BOBBY	ROUTE 8 BOX 236	SHELBY	NC 28150	BEAVER DAM
SEAMAN, JAMES C	5566 HIGHWAY 581	GOLDSBORO	NC 27530	ROSEWOOD
SEARCY, T W	ROUTE 1	LANDRUM	SC 29356	HICKORY GROVE
SEARS, EDDIE	9421 STANWIX DR	TOBACCOVILLE	NC 27050	MOUNT BETHEL
SEARS, MATTHEW O	2804 RIDGECREST DR	GOLDSBORO	NC 27530	ADAMSVILLE
SEATZ, ROBERT E	ROUTE 1	BAKERSVILLE	NC 28705	MOUNTAIN VIEW
SEAY, FLOYD N	1007 LINWOOD RD	KINGS MOUNTAIN	NC 28086	FAITH
SECRIST, VERLIN R	ROUTE 5 BOX 69	FAYETTEVILLE	NC 28301	SHARON
SELF, HOWARD C	ROUTE 1	ALEXANDER	NC 28701	FRENCH BROAD
SELF, JACK L	P O BOX 86	BULLOCK	NC 27507	BULLOCK
SELLERS, ALFRED S	46 HT ALTA AVE	ASHEVILLE	NC 28806	SUNRISE
SELLERS, BILLY	1232 DOOLEY DR	CHARLOTTE	NC 28212	IDLEWILD
SELLERS, DAN	ROUTE 1 BOX 35	ROCKY POINT	NC 28457	ROCKY POINT
SENSING, ROBERT	ROUTE 1 BOX 30 1/2	BLACK MOUNTAIN	NC 28711	BALD MOUNTAIN
SENTER, ALFRED H	801 SUNSET DRIVE	HIGH POINT	NC 27260	ENGLISH ROAD
SEPAUGH, MICHAEL J	804 LITTLEJOHN STREET	GASTONIA	NC 28052	TEMPLE
SESSIONS, JAMES	ROUTE 2 BOX 589	VALDESE	NC 28690	HIGH PEAK
SESSOM, ED	ROUTE 2 BOX 186	SHELBY	NC 28150	FLINT HILL
SETTLE, CLYDE	ROUTE 1 BOX 199	ROWLAND	NC 28383	SAND HILL
SEWELL, MILTON	925 DAVIS ST	MT AIRY	NC 27030	FELLOWSHIP
SEXTON, W M	ROUTE 1 BOX 96	LANSING	NC 28643	BIG LAUREL
SEYMOUR, ROBERT E	BOX 2206	CHAPEL HILL	NC 27514	BINKLEY MEMORIAL
SHAFFER, DAVID	ROUTE 2 BOX 283-A	BURNSVILLE	NC 28714	YOUNGS CHAPEL
SHARPE, JACOB F	208 REICH ST	LEXINGTON	NC 27292	TYRO
SHARPE, LAUREN R	P O BOX 86	KENANSVILLE	NC 28349	KENANSVILLE
SHAVER, BEWEY M	ROUTE 5	SANFORD	NC 27330	FLAT SPRINGS
SHAVER, RAYMOND A	ROUTE 2 BOX 262	STATESVILLE	NC 28677	BARKERS GROVE
SHAW JR, J C	ROUTE 1 BOX 282	WILKESBORO	NC 28697	MOUNT PLEASANT
SHAW, EVERETTE	ROUTE 1	GLADE VALLEY	NC 28627	MOUNT CARMEL
SHAW, GORDON	ROUTE 4 BOX 16	ROCKINGHAM	NC 28379	MOUNT OLIVE
SHAW, M W	ROUTE 3 BOX 246-A	ZEBULON	NC 27597	HOPKINS CHAPEL
SHAW, RICHARD G	ROUTE 5 BOX 688	DURHAMN	NC 27704	PLAINVIEW
SHEETS JR, EARL	ROUTE 1 BOX 4	WEST JEFFERSON	NC 28694	PURLEAR
SHEETS SR, EARL	ROUTE 3 BOX 231-1	WEST JEFFERSON	NC 28694	CLIFTON
SHELTON, CHARLES	140 PARK RIDGE AVENUE	SWANNANOA	NC 28778	VANCE AVENUE
SHEPARD JR, WILLIE	ROUTE 1 BOX 567	SANFORD	NC 27330	TRAMWAY
SHEPHERD, BOB D	ROUTE 12 BOX 496	SANFORD	NC 27330	SANFORD FIRST
SHERMAN, CECIL E	333 CHARLOTTE ST	ASHEVILLE	NC 28801	ASHEVILLE FIRST
SHERMAN, JOHN	ROUTE 4 BOX 41	NASHVILLE	NC 27856	CORINTH
SHERRILL, EDWIN	ROUTE 1 BOX 225-A	MOORESVILLE	NC 28115	ROCKWELL
SHIELDS, RAYMOND	ROUTE 6 BOX 346	MURPHY	NC 28906	MALTBY
SHIELDS, WILLIAM K	ROUTE 1	FRANKLIN	NC 28734	GOLD MINE
SHIFLET, J D	ROUTE 2 BOX 45A	PITTSBORO	NC 27312	NEW SALEM
SHIMPOCK, FARRELL	ROUTE 5 BOX 315A	HIGH POINT	NC 27263	PILOT VIEW
SHINN, W E	ROUTE 1	OAKBORO	NC 28129	WEST OAKBORO
SHIPP, WILLIAM B	P O BOX 147	MAGNOLIA	NC 28453	MAGNOLIA
SHIRLEY, DAVID T	ROUTE 2 BOX 224	AUTRYVILLE	NC 28318	MILL CREEK
SHOAF, JERRY C	ROUTE 6 BOX 274	SALISBURY	NC 28144	SHERRILS FORD ROAD
SHOEMAKER, H STEPHEN	9 HILLVIEW RD	ASHEVILLE	NC 28805	BEVERLY HILLS
SHOOK, DEE	ROUTE 1	HIGHLANDS	NC 28741	BUCK CREEK
SHOOK, JERRY	ROUTE 1 BOX 45	HIAWASSEE	GA 30546	PINE GROVE
SHOOK, MICHAEL	202 REEDSFORD RD	CLINTON	NC 28328	ROWAN
SHOPE JR, G H	229 PINEY GROVE CIRCLE	LENOIR	NC 28645	PINEY GROVE
SHORE, GEORGE	169 SPRING ST, N W	CONCORD	NC 28025	OTHER THAN CHURCH
SHORE, J C	ROUTE 2 BOX 546	YADKINVILLE	NC 27055	HUNTSVILLE
SHOTWELL, W E	316 LAND ST	ROANOKE RAPIDS	NC 27870	GASTON, FIRST
SHOUPE, W PAUL	ROUTE 5 BOX 16	N WILKESBORO	NC 28659	LIBERTY GROVE
SHULER, CHARLES	ROUTE 1 BOX 70A	CLYDE	NC 28721	BIG RIDGE
SHUMATE, HAYDEN	ROUTE 1	MCGRADY	NC 28649	DEHART
SHUMATE, RAY	ROUTE 8	MT AIRY	NC 27030	DOVER
SHUMATE, REX	411 COLONIAL DR	N WILKESBORO	NC 28659	EDGEWOOD
SHUMPERT, RAYMOND	ROUTE 2 BOX 248	CLYDE	NC 28721	OAK GROVE
SIDES, HASKELL	ROUTE 2	MOORESBORO	NC 28114	GANTTS GROVE
SIDES, JAMES B	605 PLAZA DRIVE	JACKSONVILLE	NC 28540	JACKSONVILLE FIRST
SIGMON, C E	3232 WILMONT DR	CHARLOTTE	NC 28208	HOWIE
SILVER, DAN W	P O BOX 186	CHERRYVILLE	NC 28021	SHADY GROVE
SILVER, J HOWARD	513 ALDER ST	BURLINGTON	NC 27215	NORTHSIDE
SIMMONS, BOBBY	ROUTE 2 BOX 410	MAIDEN	NC 28650	FRIENDLY CHAPEL
SIMMONS, J M	ROUTE 1 BOX 479	STONEVILLE	NC 27048	PROVIDENCE
SIMMONS, JACK	ROUTE 1 BOX 307	STONEVILLE	NC 27048	HAMPTON HEIGHTS
SIMMONS, ROLAND S	ROUTE 2 BOX 782	DALLAS	NC 28034	COMMUNITY
SIMPKINS, GEORGE J	ROUTE 1 BOX 115-B	VIRGILINA	VA 24598	HIGH VIEW
SIMPSON SR, J MARVIN	9512 FERGUSON ROAD	CHARLOTTE	NC 28212	9015 FERGUSON ROAD
SIMPSON, ALDRED	ROUTE 1 BOX 216	INDIAN TRAIL	NC 28079	PINE GROVE
SIMPSON, CHESTER	1412 FORREST DR	MT AIRY	NC 27030	UNION CROSS
SIMPSON, CLAUDE	ROUTE 4 BOX 331-D	FOREST CITY	NC 28043	SMITH GROVE
SIMPSON, J HENRY	P O BOX 996	LILLINGTON	NC 27546	OTHER THAN CHURCH
SIMPSON, KENNETH	16-B HANFORD RD	GRAHAM	NC 27253	FELLOWSHIP
SIMPSON, MARSHALL	BOX 711	COLUMBUS	NC 28722	OTHER THAN CHURCH
SIMPSON, PAUL S	405 WESLEY HEIGHTS DR	ALBEMARLE	NC 28001	OAK GROVE
SIMPSON, PAUL W	ROUTE 4 BOX 848	MOORESVILLE	NC 28115	SHEPHERD
SIMPSON, PERRY L	P O BOX 1287	SWANSBORO	NC 28584	PINEY GROVE
SIMS JR, THEODORE A	P O BOX 130	RUTHERFORD COL	NC 28671	RUTHERFORD COL FIR
SINGLETARY, WILLARD J	ROUTE 1	ROBBINS	NC 27325	CALVARY
SIPE, ANDREW	ROUTE 6 BOX 180	GASTONIA	NC 28052	SPRINGFIELD
SIPES, BRIAN	ROUTE 1 BOX 124A	HAMPTONVILLE	NC 27020	NEW HOPE
SISK, ODELL	ROUTE 1 BOX 121	PILOT MOUNTAIN	NC 27041	ALBION
SISK, THOMAS	ROUTE 5 BOX 167	MARION	NC 28752	BETHEL
SISK, WILLIAM J	ROUTE 6 BOX 747X2	CHARLOTTE	NC 28208	LOVE CHAPEL
SISTRUNK, JAMES D	BOX 415	BUIES CREEK	NC 27506	TOLARSVILLE

TON, FRANK	ROUTE 1 BOX 732	MOUNT AIRY	NC 27030	HOLLY SPRINGS	
EMORE, CARL E	P O BOX 304	WAYNESVILLE	NC 28786	ROCK HILL	
EMORE, MARVIN	ROUTE 1 BOX 167	ELKIN	NC 28621	ROCKY FORD	
PPER, STANLEY	P O BOX 203	HAMILTON	NC 27840	HAMILTON	
GLE, GEORGE	ROUTE 1	ALEXANDER	NC 28701	ALEXANDER	
TE, JIMMY	518 PENN STREET	MOUNT AIRY	NC 27030	WOODLAND	
TF, WILLIAM E	ROUTE 12 BOX 970	GREENSBORO	NC 27406	SUMNER	
TON, WAYNE A	ROUTE 4 BOX 626	MARION	NC 28752	PLEASANT GARDENS	
OP, BILLY JOE	P O BOX 55	SEVEN SPRINGS	NC 28578	SEVEN SPRINGS	
OP, G W	RT 2 BOX 228	ROCKWELL	NC 28138	UNITY	WC
DER, BURL	ROUTE 8 BOX 117	ELIZABETHTON	TN 37643	PLEASANT VALLEY	
LL, JOHN R	ROUTE 2 BOX 146	CHAPEL HILL	NC 27514	MCDUFFIE MEMORIAL	
RT, JOHN H	ROUTE 1 BOX 347	CONNELLY SPGS	NC 28612	PLEASANT GROVE	
FH JR, C R	314 N SECOND AVE	SILER CITY	NC 27344	SILER CITY FIRST	
TH JR, MALBERT	3212 SPRUNT AVENUE	DURHAM	NC 27705	GREY STONE	
TH, ANSON	-	ASH	NC 28420	NEW BRITTON	
TH, BENCY B	703 POLO ROAD NE	WINSTON-SALEM	NC 27105	FOREST HILL	
TH, BILLY	1519 GEORGETOWN DR	GASTONIA	NC 28052	BETHLEHEM	
TH, CARL	BOX 572	SYLVA	NC 28779	JOHN'S CREEK	
TH, CHARLES	5 CHURCH RD	ASHEVILLE	NC 28804	ELK MOUNTAIN	
TH, CLARENCE F	ROUTE 1 BOX 220	ELLENBORO	NC 28040	MOUNT OLIVET	
TH, CURTIS H	ROUTE 3 BOX 303	ALBEMARLE	NC 28001	HILLSIDE	
TH, DOCK A	ROUTE 1	CHEROKEE	NC 28719	ROCK SPRINGS	
TH, E LEON	1903 E WALNUT ST	GOLDSBORO	NC 27530	GOLDSBORO FIRST	
TH, EVERETTE J	1923 WARD ST	DURHAM	NC 27707	LAKEWOOD	
TH, GERALD T	221 UNION STREET N	CONCORD	NC 28025	KERR ST	
TH, HAROLD T	4121 SEAFORTH DR	CHARLOTTE	NC 28205	EASTWAY	
TH, IVEY A	ROUTE 2	NORWOOD	NC 28128	PORTER	
TH, JERRY L	522 HUGHES RD	HAMPSTEAD	NC 28443	HAMPSTEAD	
TH, JOE	32 HOSPITAL ROAD	SYLVA	NC 28779	LIBERTY	
TH, JOHNNY J	2500 NEW BERN AVE	RALEIGH	NC 27610	CALVARY	
TH, JOSEPH D	320 COOK ST	KANNAPOLIS	NC 28081	EASTWOOD	
TH, L D	5000 BAREFOOT DR	WILMINGTON	NC 28403	LEBANON	
TH, LEE ROY	ROUTE 3	CANDLER	NC 28715	RIDGEWAY	
TH, LEON	506 FISHER ST	CONCORD	NC 28025	RODGERS PARK	
TH, LEWIS	ROUTE 7 BOX 400	FRANKLIN	NC 28734	HOLLY SPRINGS	
TH, MARTIN	ROUTE 3 BOX 115-A	MT GILEAD	NC 27306	EXWAY	
TH, MAX	RT 1-BUFF CRK BAPT CH	SYLVA	NC 28779	BUFF CREEK	
TH, RALPH	ROUTE 3	WEST JEFFERSON	NC 28694	LIBERTY	
TH, RICHARD	ROUTE 3 BOX 266	BLADENBORO	NC 28320	WEST BLADENBORO	
TH, ROBERT	ROUTE 12 BOX 442	MORGANTON	NC 28655	LAKE JAMES	
TH, STEVEN B	ROUTE 3 BOX 364	RALEIGH	NC 27603	TURNER MEMORIAL	
TH, STEWARD A	ROUTE 7 BOX 642	CHARLOTTE	NC 28213	INDEPENDENCE HILL	
TH, THOMAS H	213 ELDORADO RD	ASHEBORO	NC 27203	RICHLAND	
TH, THOMAS WESLEY	P O BOX 33	FAIRVIEW	NC 28730	FAIRVIEW	
THWICK, BILL	ROUTE 2 BOX 52	LIBERTY	NC 27298	MACEDONIA	
DER, GLEN	ROUTE 2 BOX 319	LEXINGTON	NC 27292	COMMUNITY	
PES, ALFRED	BOX 144	BUNN	NC 27508	BUNN	
PES, COLLIE	2500 LOLA AVENUE	CHARLOTTE	NC 28205	FELLOWSHIP	
DDERLY, EFFERT	116 N HAMILTON ST	EDEN	NC 27288	SPRAY	
ERS, DWIGHT	ROUTE 5 BOX 1064A	STATESVILLE	NC 28677	NEW HOPE	
RELLS, PAUL	P O BOX 237	GROVER	NC 28073	GROVER FIRST	
SAMON, EARL	P O BOX 266	INDIAN TRAIL	NC 28079	INDIAN TRAIL FIRST	
THARD, MARVIN JAMES	314 MORGAN RD	EDEN	NC 27288	DAN VALLEY	MS
AGLE, ROY	ROUTE 1 BOX 173C	VALDESE	NC 28690	COMMUNITY	
LL, DANIEL M	RT 2-GREENS CROSS BAPT CH	WINDSOR	NC 27983	GREEN'S CROSS	
NCE, B M	8501 SIX FORDS RD	RALEIGH	NC 27609	SIX FORKS	
NCE, CHARLES	1003 EAST CATAWBA	BELMONT	NC 28012	UNITY B	
NCER JR, LLOYD	ROUTE 6 BOX 332	LINCOLNTON	NC 28092	DAVID MEMORIAL	
NCER, RICHARD	BOX 458	CAROLEEN	NC 28019	CAROLEEN	
VEY, DENNIS M	ROUTE 1 BOX 452	ELM CITY	NC 27822	AENON	
VEY, J CARROLL	P O BOX 66	YANCEYVILLE	NC 27379	YANCEYVILLE FIRST	
VEY, JAMES C	ROUTE 2 BOX 303	WHITEVILLE	NC 28472	GOSHEN	
VEY, LUTHER	ROUTE 6 BOX 659	ASHEVILLE	NC 28803	CHESTNUT HILL	
INKLE, CHARLES W	ROUTE 2	CANDLER	NC 28715	GLADY	
INKLE, GERALD	ROUTE 2, BOX 382	CANDLER	NC 28715	WALNUT CREEK	
INKLES, LARRY	77 ALABAMA AVE	ASHEVILLE	NC 28806	MORGAN HILL	
Y, ROBERT	ROUTE 3 BOX 369	CHINA GROVE	NC 28023	PENNSYLVANIA AVE	
FFORD, CHARLES W	1510 COVENTRY RD	HIGH POINT	NC 27260	HILLIARD MEMORIAL	
FFORD, DON M	ROUTE 4 BOX 132	BAKERSVILLE	NC 28705	ROAN MOUNTAIN	
FFORD, JACK T	P O BOX 486	MCADENVILLE	NC 28101	LAKEVIEW	
LLINGS JR, GEORGE	ROUTE 4	ZEBULON	NC 27597	UNION CHAPEL	
LLINGS, WALTER RAND	BOX 334	MAPLE	NC 27956	REHOBOTH	
NLEY, GERALD LYON	ROUTE 5 BOX 413	ROXBORO	NC 27573	THERESA	
NLEY, JOSEPH C	ROUTE 4 BOX	LELAND	NC 28451	ELAH	
NLEY, RALPH	ROUTE 1	BOONVILLE	NC 27011	CHARITY	
NSBURY, FRANKLIN	ROUTE 3 BOX 225	WINDSOR	NC 27983	ASKEWVILLE	
RLING, A C	517 MORLAN PARK RD	SALISBURY	NC 28144	SOUTHSIDE	
RNES, ARLIE	726 MILL ST	ALBEMARLE	NC 28001	BETHEL	
RNES, KEITH	ROUTE 2 BOX 1040	CONNELLY SPRINGS	NC 28612	OAK RIDGE	
TON, RALPH	ROUTE 1 BOX 331	KINGS MOUNTAIN	NC 28086	OAK VIEW	
ELE, DALE D	P O BOX 2686	BURLINGTON	NC 27215	BURLINGTON FIRST	
EN, HAROLD	465 HAMLET AVE	CAROLINA BEACH	NC 28428	OGDEN	
PHENS, BRANCIE	ROUTE 1 BOX 42A	FAIR BLUFF	NC 28439	HINSON X RDS	
PHENS, LELAND K	BOX 663	HUDSON	NC 28638	HUDSON FIRST	
PHENS, SHELBY L	ROUTE 1	BAILEY	NC 27807	BAILEY	
PHENSON, JOHN B	C/O ROUTE 1 BOX 187	WHITEVILLE	NC 28472	WESTERN PRONG	
PP, PAUL	ROUTE 2	MILL SPRING	NC 28754	PLEASANT GROVE P	
PPLETON, LARRY	ROUTE 3 BOX 247	FRANKLIN	NC 28734	TOTLA	
VENS, CHARLES	C/O RT 3-DEEP CRK BAP CH	WADESBORO	NC 28170	DEEP CREEK	
VENS, CHARLES A	P O BOX 298	FAYETTEVILLE	NC 28302	OTHER THAN CHURCH	
VENS, CHARLES E	P O BOX 30954	RALEIGH	NC 27612	CRABTREE VALLEY	
WART, BILLY	ROUTE 3	BAKERSVILLE	NC 28705	LEDGER	
WART, DAVID	1501 BEASLEY ROAD	WILMINGTON	NC 28403	MASONBORO	
WART, ELLIOTT B	BOX 55	TRINITY	NC 27370	TRINITY	
WART, GURLEY	P O BOX 306	ROBBINSVILLE	NC 28771	STECOAH	
WMAN, ROGER D	ROUTE 2 BOX 318	SYLVA	NC 28779	SPEEDWELL	
KE JR, LYNDELL		SUNBERRY	NC 27979	BEULAH	
KE SR, LYNDELL	ROUTE 2 HWY 343	CAMDEN	NC 27921	GENEVA	
LES SR, ERNEST A	ROUTE 1 BOX 228 1/2 A	HAYESVILLE	NC 28904	MOUNT PLEASANT H	
LES, BILLY	RT 2 SUIT RURAL STATION	MURPHY	NC 28906	FRIENDSHIP	
LES, DANIEL P	P O BOX 35833	FAYETTEVILLE	NC 28301	SHAW HEIGHTS	MS
LL JR, E COYE	3732 SUNSET AVENUE	ROCKY MOUNT	NC 27801	SUNSET AVE	

STILLERMAN, WILLIAM B	BOX 485	BUIES CREEK	NC 27506	MEMORIAL
STILLWELL, EDDIE	ROUTE 3	SYLVA	NC 28779	OLD SAVANNAH
STINES, CHARLES EDWARD	P O BOX 481	KING	NC 27021	KING FIRST
STIRK, MIKE	ROUTE 4 BOX 423	ROCKINGHAM	NC 28379	FAITH
STOCKTON, CHARLES	ROUTE 1	ASHEVILLE	NC 28804	NEW HOPE
STONE, JOHN D	735 HILL RD	SOUTHERN PINES	NC 28387	SOUTHERN PINES FI
STONE, THURMAN B	144 SCOTTSMOOR DR	CHARLOTTE	NC 28214	CALVARY
STONE, TOBIE	P O BOX 130	STATE ROAD	NC 28676	MOUNT PLEASANT
STORY, HORACE E	702 LOWER CREEK DR NE	LENOIR	NC 28645	LOWER CREEK
STORY, KARL E	1922 MORVEN RD	WADESBORO	NC 28170	MOUNT BEULAH
STOUGH, HENRY W	ELM STREET BOX 306	AULANDER	NC 27805	HOLLY GROVE
STOWE, LESTER	ROUTE 1	MURPHY	NC 28906	BEALTOWN
STRAIN, ANDY	1261D CARRIAGE HOUSE LANE	GASTONIA	NC 28052	UNITED
STREET, CARL	119 MISSOURI ST	SPINDALE	NC 28160	WILSON
STREET, J HUBERT	ROUTE 2 BOX 116	MOORESBORO	NC 28114	GOODES CREEK
STRICKLAND JR, CARL	ROUTE 3 BOX 584	FAYETTEVILLE	NC 28306	TABERNACLE
STRICKLAND JR, JAMES D	BOX 103	WEST END	NC 27376	WEST END FIRST
STRICKLAND, B M	ROUTE 4 BOX 123	RUTHERFORDTON	NC 28139	BROAD RIVER
STRICKLAND, ELMORE	ROUTE 1 BOX 235	CERRO GORDO	NC 28430	WESTSIDE
STRICKLAND, ERNEST	ROUTE 2	CANDLER	NC 28715	STATE STREET
STRICKLAND, JAMES	ROUTE 2 BOX 379-P	PEMBROKE	NC 28372	TEN MILE CENTER
STRICKLAND, RAY	ROUTE 6	BURNSVILLE	NC 28714	LAUREL BRANCH
STRIDER, TIM	ROUTE 1	FRANKLINVILLE	NC 27248	CLEAR VIEW
STROUD, BILLY R	ROUTE 1	MOCKSVILLE	NC 27028	ROCK SPRINGS
STROUD, WILLIAM A	P O BOX 336	CLIFFSIDE	NC 28024	CLIFFSIDE
STROUP, JAMES	ROUTE 1 BOX 758	SWANNANOA	NC 28778	LONGS CHAPEL
STROUPE, FRED	ROUTE 4 BOX 306	GASTONIA	NC 28052	NEW LIFE
STROUT, WINFIELD E	ROUTE 4	MOORESVILLE	NC 28115	BEREA
STYLES, KELLY	LANDS CREEK	BRYSON CITY	NC 28713	OAK DALE
STYLES, R W	508 APPLE ST	BURLINGTON	NC 27215	BURLINGTON FIRST
STYLES, TRAVIS	4815 SIX FORKS RD	RALEIGH	NC 27609	TRINITY
STYRON, MACK	ROUTE 1 BOX 150	SPRING HOPE	NC 27882	MACEDONIA
SUGGS, ILIFF	ROUTE 2	DEL RIO	TN 37727	ZION
SULLIVAN, D C	P O BOX 6	WAYNESVILLE	NC 28786	NINEVAH
SULLIVAN, GWYN P	ROUTE 1 BOX 1098	CONNELLY SPGS	NC 28612	BEREA
SULLIVAN, ORA	ROUTE 1 BOX 294	LANSING	NC 28643	SABBATH HOME
SUMMEY, ROBERT F	2220 MONTICELLO DR	GASTONIA	NC 28052	NEW HOPE
SURRETT, CHARLES	ROUTE 1 BOX 316 A	LEICESTER	NC 28748	CORINTH
SUTTLE, CHIVOUS	ROUTE 4	CHESNEE	SC 29323	HICKS GROVE
SUTTON, LAMAR F	707 ONSLOW PINES RD	JACKSONVILLE	NC 28540	BLUE CREEK
SWADER, BOB R	ROUTE 1 BOX 99	CONWAY	NC 27820	ASHLEY'S GROVE
SWANNER, CHARLES	ROUTE 1 BOX 221-G	STALEY	NC 27355	STALEY
SWETT, BRUCE	BRUCE STREET	PEMBROKE	NC 28372	THOMPSON
SWETT, T M	ROUTE 1 BOX 343	ROWLAND	NC 28383	BEAR SWAMP
SWICEGOOD, M C	210 W RIDGEWAY STREET	WARRENTON	NC 27589	INEZ
SWINNEY, DONALD	230 S WILLIAMSON ST	BURLINGTON	NC 27215	CALVARY
TALBERT SR, JAMES E	4710 YANCEYVILLE RD	BROWNS SUMMIT	NC 27214	REEDY FORK
TALLENT, HOWARD	ROUTE 6 BOX 179	MORGANTON	NC 28655	SOUTH MOUNTAIN
TALLENT, WALLACE	ROUTE 6 BOX 993	FRANKLIN	NC 28734	WATAUGA
TALLEY, CHARLES	ROUTE 1 BOX 39	STATE ROAD	NC 28676	SHADY GROVE
TALLEY, RUSSELL L	P O BOX 98	BARNESVILLE	NC 28319	BARNESVILLE
TANNER, CHARLES	601 ST MARYS STREET	GARNER	NC 27529	GARNER FIRST
TARLTON, W V	ROUTE 5	SHELBY	NC 28150	PLEASANT GROVE
TART, J LEON	ROUTE 2	DUNN	NC 28334	JONESBORO
TART, JAMES D	ROUTE 2	DUNN	NC 28334	CRESTVIEW
TATUM, WILLIAM C	BOX X-128 MEREDITH COL	RALEIGH	NC 27611	MILTON
TAYLOR, ALBERT	ROUTE 2 BOX 391	ASHEBORO	NC 27203	MAPLE SPRINGS
TAYLOR, DONALD A	2023 FRANCIS AVE	HENDERSON	NC 27536	RALEIGH ROAD
TAYLOR, ROBERT	RT 2-BRIMS GRV CHURCH	PILOT MOUNTAIN	NC 27041	BRIM'S GROVE
TAYLOR, ROY P	108 TRAIL ONE	BURLINGTON	NC 27215	GROVE PARK
TAYLOR, STANLEY	ROUTE 4 BOX 213	CANDLER	NC 28715	LIBERTY
TAYLOR, WALTER F	ROUTE 6 BOX 18	HENDERSONVILLE	NC 28739	LOCUST GROVE
TEACHEY, A R	1528 PALMER DR	FAYETTEVILLE	NC 28303	BONNIE DOONE
TEAGUE, DAVID	103 GREEN ST	WAYNESVILLE	NC 28786	DELLWOOD
TEAGUE, JARVIS	ROUTE 4 BOX 117	WAYNESVILLE	NC 28786	ANTIOCH
TEAGUE, ROWE	400 N BOYLAN AVE	RALEIGH	NC 27603	NORTH STREET
TENERY, ROBERT M	ROUTE 6 BOX 371	MORGANTON	NC 28655	BURKEMONT
TERRELL, ISAAC	P O BOX 1092	THOMASVILLE	NC 27360	OAKHILL MEMORIAL
TERRY, M S	ROUTE 3 BOX 168	FUQUAY VARINA	NC 27526	PLEASANT GROVE
TESTER, BASIL	P O BOX 1113	BLOWING ROCK	NC 28605	SANDY FLAT
TESTER, JAMES RAY	ROUTE 1	ZIONVILLE	NC 28698	HOWARDS CREEK
TESTERMAN, DAVID	P O BOX 443	WEST JEFFERSON	NC 28694	STONY HILL
THOMAS, ALVIN H	ROUTE 4 BOX 167	WAKE FOREST	NC 27587	MARY'S CHAPEL
THOMAS, COLEMAN	ROUTE 2 BOX 71	WARSAW	NC 28398	JOHNSON
THOMAS, DAVID ALLEN	ROUTE 4 BOX 30	ASHEBORO	NC 27203	CALVARY
THOMAS, ELMER	941 THOMAS ST	STATESVILLE	NC 28677	OTHER THAN CHURCH
THOMAS, TROY E	2903 GOBLE ST	GASTONIA	NC 28052	BETHANY
THOMAS, WILLIAM	1296 RIDGE ROAD	ROXBORO	NC 27573	NORTH ROXBORO
THOMAS, WILLIAM A	2125 SUNSET BOULEVARD	CHARLOTTE	NC 28213	WILSON MEMORIAL
THOMPSON, FRED EDWARD	914 S BRADY AVENUE	NEWTON	NC 28658	CALVARY N
THOMPSON, GARY B	209 COLLEGE AVE	WASHINGTON	NC 27889	WASHINGTON FIRST
THOMPSON, JAMES R	103 LAWRENCE ST	GREENSBORO	NC 27406	SOUTH ELM ST
THOMPSON, JIMMY JOE	ROUTE 3 BOX 140 E	CHINA GROVE	NC 28023	CORRITHER HEIGHTS
THOMPSON, L MACK	205 E CHELLY STREET	WARSAW	NC 28398	WARSAW
THOMPSON, RALPH	RT 13 33 LOG BARN RD	SALISBURY	NC 28144	OAKLAND HEIGHTS
THOMPSON, RAYMOND W	45 WILD CHERRY RD	ASHEVILLE	NC 28804	BEAVERDAM
THOMPSON, WADE	P O BOX 367	GARLAND	NC 28441	GARLAND
THOMPSON, WILLIAM J	905 HILLSIDE ST	VALDESE	NC 28690	VALDESE FIRST
THOMPSON, WILLIAM LARRY	3736 WESTCHESTER DR	HAW RIVER	NC 27258	HAW RIVER FIRST
THORNBERRY JR, ROY V	1307 WOODGREEN DR	GREENSBORO	NC 27405	RANKIN
THORNBURG, DALE	ROUTE 6 BOX 99	LENOIR	NC 28645	GRANDVIEW PARK
THORNBURG, J J	4057 LAKELAND AVE	WINSTON SALEM	NC 27101	EDGEWOOD
THORNTON, KENNETH	ROUTE 3 BOX 584	CLAYTON	NC 27520	BETHESDA
THRASHER, KENNETH	BOX 481	SMITHFIELD	NC 27577	SHARON
THREATT, HAROLD L	507 8TH STREET SW	CONOVER	NC 28613	WOODLAWN
THURKILL, ROBERT Y	P O BOX 8	ELLERBE	NC 28338	ELLERBE FIRST
THURMAN, DENNIS	ROUTE 3	BURNSVILLE	NC 28714	CANE RIVER
TILLER, JOHNNY	ROUTE 5 BOX 556	CANDLER	NC 28715	POLE CREEK
TILLEY, GROVER	370 COLLINS ROAD	ELKIN	NC 28621	SHOALY BRANCH
TILLEY, MARK	ROUTE 1 BOX 323	ELKIN	NC 28621	SALEM FORK
TILLEY, MARVIN	314 FISHER ST	CONCORD	NC 28025	FAITH
TILLMAN, MICHAEL D	ROUTE 1 BOX 593	GROVER	NC 28073	ALLEN MEMORIAL
TINSLEY, BILL	302 BROOKLYN AVE	HENDERSONVILLE	NC 28739	MOUNT OLIVET
TOLER, NOAH A	1724 LEXINGTON ST	ELIZABETH CITY	NC 27909	BURGESS

ABERLIN, HOMER	MARS HILL FLORIST	MARS HILL	NC 28754	TRINITY
ABERLIN, JOE	ROUTE 2 BOX 310A	MARS HILL	NC 28754	HIGH STREET
ALINSON, HENRY R	ROUTE 4 BOX 32	ELIZABETH CITY	NC 27909	RIVERSIDE
NEY, ROBERT F	ROUTE 1 BOX 248	BOSTIC	NC 28018	WALLS
NSEND, JERRY	901 BIGGS BLVD	ROCKINGHAM	NC 28379	BEVERLY HILLS
NSEND, KENNY E	57 CEDAR STREET	ASHEVILLE	NC 28803	REED MEMORIAL
NSEND, STANLEY M	ROUTE 13 BOX 397	STATESVILLE	NC 28677	MONTICELLO
MMELL, DAVID E	4808 DUNART CT	CHARLOTTE	NC 28212	SHARON FOREST
ANTHAM, THOMAS	C/O ROUTE 3 BOX 69	CANTON	NC 28716	HEMPHILL
AYWICK, ROBERT	ROUTE 1 BOX 39	CAMDEN	NC 27921	SAWYER'S CREEK
EADWAY, NICKY	ROUTE 4 BOX 160	TAYLORSVILLE	NC 28681	ROCKY FACE
EXLER, WAYNE	P O BOX 21	WRIGHTSVLE BCH	NC 28480	WRIGHTSVILLE BEACH
ENBUR, DAVID	ROUTE 6 BOX 261-A	LOUISBURG	NC 27549	WOOD
IVETTE, GRADY	ROUTE 1 BOX 105	UNION GROVE	NC 28689	ZION
OUTMAN, FRED	ROUTE 3 BOX 22A	HAMPTONVILLE	NC 27020	UNION
OUTMAN, VERNON C	1075 TEAGUE RD	WINSTON SALEM	NC 27107	FELLOWSHIP
ULL, CHARLES F	28 BRUNSWICK PLACE	LELAND	NC 28451	WOODBURN FIRST
CKER JR, B T	P O BOX 756	ANGIER	NC 27501	KENNEBEC
CKER, CHARLIE	BOX 612	CLAYTON	NC 27520	WATKINS CHAPEL
CKER, FRANK	ROUTE 1	WARRENSVILLE	NC 28693	TUCKERDALE
CKER, HOWARD	P O BOX 416	PILOT MOUNTAIN	NC 27041	SULPHUR SPRINGS
CKER, JAMES D	14 MINERAL SPRINGS ROAD	ASHEVILLE	NC 28805	MORNINGSIDE
RRYFILL, HARRY LEE		CRANBERRY	NC 28614	HENSON CREEK
RRYFILL, RAYMOND	BOX 1724	CRANBERRY	NC 28614	WHITES MEMORIAL
RNER JR, G SCOTT	201 FAYETTEVILLE ST	HAMLET	NC 28345	HAMLET SECOND
RNER, EUGENE	ROUTE 2 BOX 170A BOYD RD	LEICESTER	NC 28748	EBENEZER
RNER, FRANK	ROUTE 2 BOX 58	CLARKTON	NC 28433	SMYRNA
RNER, J FRANKLIN	P O BOX 231	FREMONT	NC 27830	FREMONT
RNER, JOE DAVID	ROUTE 1 BOX 133	GARNER	NC 27529	NEW BETHEL J
RNER, LARRY S	ROUTE 1	MOCKSVILLE	NC 27028	TJAMES CROSS R JS
RNER, LEE ROY	ROUTE 2 BOX 101	HAMPTONVILLE	NC 27020	EAST ELKIN
RNER, R R	ROUTE 3 BOX 220	KANNAPOLIS	NC 28081	LAKEWOOD
RNER, TED	ROUTE 5 BOX 1035-A	LINCOLNTON	NC 28092	CATAWBA VALLEY
RNMIRE, WILLIAM R	P O BOX 614	CANDOR	NC 27229	CANDOR
RPIN, MAX	ROUTE 1 BOX 6	ROBBINSVILLE	NC 28771	SWEET GUM
THEROW, HILLARD F	109 JAMES ST	CHERRYVILLE	NC 28021	CROUSE
TTLE, CLIFTON A	124 WAYSIDE CIR NE	LENOIR	NC 28645	MEADOWBROOK
TTLE, MORRIS	ROUTE 1 BOX 72-A	HUDSON	NC 28638	SETZER CREEK
TTLE, WAYNE	ROUTE 1 BOX 147	ROCKINGHAM	NC 28379	PINE GROVE
FED, SHERMAN	ROUTE 3 BOX 234	WEAVERVILLE	NC 28787	OAK GROVE
LER, CURTIS CLEMENT	ROUTE 1 BOX 359	HILLSBOROUGH	NC 27278	MARS HILL
NDALL, CHARLES H	9409 DORCAS LANE	CHARLOTTE	NC 28208	JACKSON PARK
RE, JERRY	107 BROOKS AVE	EAST FLAT ROCK	NC 28726	DOUBLE SPRINGS
SON, ROBERT LEE	ROUTE 7 BOX 152	CHAPEL HILL	NC 27514	LYSTRA
SON, VANCE H	P O BOX 6	BLADENBORO	NC 28320	NORTHSIDE
DERWOOD, RON	3202F CALUMET DR	RALEIGH	NC 27610	GARDNERS
TON, JIMMY	RT 2 % ASBURY BAPTIST CH	SEAGROVE	NC 27341	ASBURY
LENTINE, BOB	107 ALTA VISTA WAY	MORGANTON	NC 28655	MORRISON MEMORIAL
N HORN, T W	515 37TH SW	HICKORY	NC 28601	EDGEMONT
NNOY, LYLE	ROUTE 1	TODD	NC 28684	ZIONVILLE
RNAM, WESTON L	ROUTE 2 BOX 147	SUPPLY	NC 28462	MOUNT OLIVE
RNER, RONALD	101 E BANKS AVENUE	GOLDSBORO	NC 27530	DAVIS GROVE
UGHAN, G H	STAR ROUTE 1	YANCEYVILLE	NC 27379	BEULAH
UGHAN, GROVER B	GENERAL DELIVERY	EVERGREEN	NC 28438	EVERGREEN
UGHN, C C	724 S BEAUMONT AVE	BURLINGTON	NC 27215	GLEN HOPE
UGHN, RAY	ROUTE 3	THOMASVILLE	NC 27360	WALTERS GROVE
UGHN, W B	419 UNION GROVE RD	LENOIR	NC 28645	GRANDIN
SS, BUDDY	7100 HOLLY SPRINGS RD	RALEIGH	NC 27606	MACEDONIA
CKREY, JIM	ROUTE 1 BOX 370	ROCKY MOUNT	NC 27801	UNION
NSON, E T	P O BOX 674	GREENVILLE	NC 27834	MEMORIAL G
NSON, FRANK	ROUTE 1 BOX 200	DAVIDSON	NC 28036	DAVIDSON FIRST
NSON, NELSON P	303 CHOCKOYOTTE ST	ROANOKE RAPIDS	NC 27870	CHOCKOYOTTE
DRHEES, W H	702 N GRACE AVE	NEW BERN	NC 28560	TEMPLE
UNCANNON, WAYNE	P O BOX 160	CORDOVA	NC 28330	CORDOVA
ADDELL, ELBERT LEE	ROUTE 6 BOX 314	WHITEVILLE	NC 28472	FRIENDLY
ADDELL, RAY	ROUTE 1 BOX 483	RONDA	NC 28670	PLEASANT VIEW
AGNER, MRS E A	ROUTE 4	SPARTA	NC 28675	OTHER THAN CHURCH
AGNER, THOMAS W	DRAWER B	CROSSNORE	NC 28616	CROSSNORE
AGONER, R DONALD	ROUTE 1 BOX 300	EDENTON	NC 27932	ROCKY HOCK
AGONER, R HOWARD	8494 LASATER LAKE RD	CLEMMONS	NC 27012	UNION HILL
AINWRIGHT, ROBERT H	P O BOX 944	OXFORD	NC 27565	OTHER THAN CHURCH
AISNER, A R	P O BOX 144	SUPPLY	NC 28462	OTHER THAN CHURCH
AITS, H T	P O BOX 27	KELLY	NC 28448	CENTERVILLE
AKEFIELD, LAMAR E	ROUTE 2 BOX 173	HUDSON	NC 28638	MOUNT ZION
ALDEN JR, HENRY E	P O BOX 1447	LUMBERTON	NC 28358	OTHER THAN CHURCH
ALKER, ALLIE E	ROUTE 2	HIDDENITE	NC 28636	NEW PROSPECT
ALKER, BAXTER MAYE	906 W ROWAN ST	FAYETTEVILLE	NC 28301	CROSS CREEK TABERNACLE
ALKER, BENNETT	ROUTE 1 BOX 190	WAYNESVILLE	NC 28786	PLEASANT BALSAM
ALKER, CARL	ROUTE 1 BOX 88	UNION MILLS	NC 28167	MONTFORD COVE
ALKER, COY	P O BOX 475	TAYLORSVILLE	NC 28681	LILEDOUN
ALKER, FRANK	BOX 293	N WILKESBORO	NC 28659	WHITE PLAINS
ALKER, GUY	2367 HEDGEWOOD CIRCLE	GASTONIA	NC 28052	TEMPLE
ALKER, J BRUCE	P O BOX 1974	HICKORY	NC 28601	CENTRAL
ALKER, J BRUCE	726 PAUL STREET	ROCKY MOUNT	NC 27801	CALVARY RM
ALKER, RAY	ROUTE 7 BOX 545	HICKORY	NC 28601	MULBERRY
ALKER, RICHARD WAYNE	P O BOX 23158	CHARLOTTE	NC 28212	MINT HILL
ALKER, ROBERT H	1729 MEADOWBROOK LN	WILSON	NC 27893	FIVE POINTS
ALKER, ROY E	406 N MADISON ST	WHITEVILLE	NC 28472	WHITEVILLE FIRST
ALKER, THOMAS	ROUTE 8	ASHEBORO	NC 27203	HULDAH
ALKINGSTICK, JOHNNY	STAR ROUTE	CHEROKEE	NC 28719	WATERFALLS
ALL, JAMES P	P O BOX 188	LATTIMORE	NC 28089	LATTIMORE
ALL, LEWIS E	152 WESTOVER DRIVE	ROXBORO	NC 27573	ROXBORO
ALL, ROGER	ROUTE 1	HIDDENITE	NC 28636	LINNEY'S GROVE
ALL, STEPHEN	LASKER BAPTIST CHURCH	LASKER	NC 27848	LASKER
ALL, TALMAGE V	ROUTE 2 BOX 329	BREVARD	NC 28712	CHERRYFIELD
ALL, VINCENT G	217 PINECLIFFE DR	WILMINGTON	NC 28403	SOUTHSIDE
ALL, WOODROW W	ROUTE 10 BOX 233A	SHELBY	NC 28150	SANDY PLAINS
ALLACE, DAN	609 CHARLES ROAD	SHELBY	NC 28150	CALVARY
ALLACE, GEORGE	1723 BOLINGBROOK DR	HIGH POINT	NC 27260	GARRELL ST
ALLACE, JOHN W	610 BALLANCE STREET	ST PAULS	NC 28384	ST PAULS, FIRST
ALLACE, ORVIL D	-	TRADE	TN 37691	WHITE ROCK
ALLACE, WILLIAM A	3501 COLONIAL LANE	ROCKY MOUNT	NC 27801	ENGLEWOOD
ALLS, EUGENE	ROUTE 3	LAWNDALE	NC 28090	OAK RIDGE
ALSH, STEVEN D	ROUTE 10 BOX 458	LENOIR	NC 28645	MULVALE

WALTERS, KEITH W	ROUTE 1 BOX 539	NEW LONDON	NC 28127	KENDALLS
WALTERS, KENNETH G	ROUTE 5 BOX 128	SHELBY	NC 28150	UNION
WALTERS, RAYMOND L	P O BOX 1804	GASTONIA	NC 28052	PLAINVIEW
WARD, CANNON	-	SUGAR GROVE	NC 28679	BOONE'S FORK
WARD, DAN	ROUTE 1 BOX 225A	SYLVA	NC 28779	LITTLE SAVANNAH
WARD, GILBERT	P O BOX 63	SUGAR GROVE	NC 28679	DOE RIDGE
WARD, HORACE	P O BOX 458	BATTLEBORO	NC 27809	BATTLEBORO
WARDEN, JIMMY L	ROUTE 1 BOX 167	PINEY CREEK	NC 28663	NEW RIVER
WARF, M CLAY	3748 HERMINE	DURHAM	NC 27701	TEMPLE
WARNER, JOHN L	ROUTE 10	REIDSVILLE	NC 27320	SHILOH
WARNER, KENNETH	ROUTE 1 BOX 360	LIBERTY	NC 27298	SANDY CREEK
WARNN, MANSON	ROUTE 3 BOX 41	CANDLER	NC 28715	OAK HILL
WARREN JR, EDMUND	2907 WICKER ST EXTENSION	SANFORD	NC 27330	EPHESUS
WARREN JR, MANSON	UPPER GLADY FORK RD	CANDLER	NC 28715	DAVIS CHAPEL
WARREN, BILL	ROUTE 5	BOONE	NC 28607	CLARKS CREEK
WARREN, EDWARD	ROUTE 4 BOX 2 DRUM LANE	GRANITE FALLS	NC 28630	SUNRISE
WARREN, JACK	ROUTE 11 BOX 94	HICKORY	NC 28601	FAIRBROOK
WARREN, LEON	ROUTE 1 BOX 107	CASTALIA	NC 27816	WHITE LEVEL
WARREN, MAC	ROUTE 6 BOX 362A	N WILKESBORO	NC 28659	PINE FORK
WARREN, RALPH M	ROUTE 2	FRANKLINTON	NC 27525	PERRYS CHAPEL
WASHBURN, WILLY G	ROUTE 1 BOX 355	YADKINVILLE	NC 27055	UNION GROVE
WATERS, CHESTER	104 BRIARWOOD LANE	FOREST CITY	NC 28043	ROCK SPRINGS
WATERS, DEWITT	ROUTE 10	STATESVILLE	NC 28677	BETHEL
WATERS, S J	TAPOCO RT BOX 52	ROBBINSVILLE	NC 28771	LONE OAK
WATKINS, HAROLD	4909 CEDAR AVE	WILMINGTON	NC 28403	NEW HOPE
WATSON, ALTON	ROUTE 3 BOX 348	LAURINBURG	NC 28352	SCOTLAND ACRES
WATSON, G C	ROUTE 1 BOX 142	NEW LONDON	NC 28127	VICTORY
WATSON, GARY	ROUTE 1 BOX 71	DEEP GAP	NC 28618	CALVARY
WATSON, WILLIAM L	111 N CUMBERLAND ST	WALLACE	NC 28466	WALLACE FIRST
WATT SR, DWIGHT S	26 SEE RD	BELMONT	NC 28012	STOWE MEMORIAL
WATTERSON, GENE L	P O BOX 1360	SHELBY	NC 28150	SHELBY FIRST
WATTERSON, JOE	BOX 130	BUXTON	NC 27920	CAPE HATTERAS
WATTS SR, DWIGHT S	ROUTE 1 BOX 385	HUDSON	NC 28638	CENTER GROVE
WATTS, GLENN	BOX 478	NORWOOD	NC 28128	BETHLEHEM
WATTS, JACK	RT 5 PLYLER ML RD	MONROE	NC 28110	MOUNT ZION
WATTS, RAY C	ROUTE 1 BOX 89	HARMONY	NC 28634	HOLLY SPRINGS
WEASE, WILLIAM L	ROUTE 5 BOX 340-A	STATESVILLE	NC 28677	HEBRON
WEATHERLY, BOB	260 WALSTONE ROAD	FAYETTEVILLE	NC 28301	WALSTONE MEMORIAL
WEATHERSPOON JR, ROBERT L	200 N KING CHARLES RD	RALEIGH	NC 27610	LONGVIEW
WEAVER, DEAN M	P O BOX 305	EAST FLAT ROCK	NC 28726	EAST FLAT ROCK FIRST
WEAVER, DENNIS	P O BOX 57	MIDDLEBURG	NC 27556	MIDDLEBURG
WEAVER, JACK B	RT 1-GREEN CREEK BAPT CH	CAMPOBELLO	SC 29322	GREEN CREEK
WEAVER, JAMES E	ROUTE 1 BOX 349	MILLERS CREEK	NC 28651	MOUNT SINAI
WEAVER, PAUL	ROUTE 1 BOX 470	JAMESVILLE	NC 27846	CEDAR BRANCH
WEBB JR, RALPH F	6 LEITZEL CT	GREENSBORO	NC 27406	ROCKY KNOLL
WEBB JR, WILLIAM C	ROUTE 2 BOX 286-C	ELM CITY	NC 27822	MOUNT HERMON
WEBB, ROBERT EARL	BOX 91	BENNETT	NC 27208	BENNETT
WEBB, ROGER	BOX 104	POLKVILLE	NC 28136	ELLIOTT MEMORIAL
WEBB, STANLEY	ROUTE 2 BOX 86M	SHELBY	NC 28150	NORTHSIDE
WEBB, STEVEN L	ROUTE 66	CULLOWHEE	NC 28723	TILLEY CREEK
WEBB, WILLIAM T	BOX 34	PINETOPS	NC 27864	PINETOPS
WEEKS, ELMER	ROUTE 3 BOX 249	CHADBOURN	NC 28431	PINEY FOREST
WEEKS, JAMES	P O BOX 28	REDOAK	NC 27868	FISHING CREEK
WELBORN, SHERRIL	ROUTE 1 BOX 286 C	FERGUSON	NC 28624	LEWIS FORK
WELBORN, STEPHEN L	315 CLEMMONSVILLE RD	WINSTON-SALEM	NC 27107	ANTIOCH
WELLONS, CHARLES H	BOX 139	SHAWBORO	NC 27973	PROVIDENCE
WELLS, ED	5506 WALES ST	CHARLOTTE	NC 28213	NORTH MAIN STREET
WELLS, FRED W	ROUTE 4 BOX 470	KINGS MOUNTAIN	NC 28086	MIDVIEW
WELLS, STACY A	P O BOX 26	LUMBER BRIDGE	NC 28357	LUMBER BRIDGE
WENSIL, ROBERT	ROUTE 1 BOX 173	PEACHLAND	NC 28133	NEW HOME
WERHAN, C FRED	ROUTE 3 BOX 106	CANDLER	NC 28715	HOMINY
WESLEY, JOHN	404 VIRGILINA ROAD	ROXBORO	NC 27573	BETHANY
WEST JR, E PAUL	ROUTE 3	SHELBY	NC 28150	PLEASANT RIDGE
WEST, BOBBY	P O BOX 133	CLIFFSIDE	NC 28024	FAITH
WEST, JAMES E	518 PLEASANT DRIVE	DURHAM	NC 27703	CALVARY
WEST, MAX	ROUTE 1 BOX 283	BLOWING ROCK	NC 28605	LAUREL FORK
WEST, ROBERT W	ROUTE 1 BOX 401-A	ANGIER	NC 27501	PINEY GROVE CL
WESTALL, LAWRENCE	ROUTE 2 BOX 261A-5	MARION	NC 28752	LAUREL HILL
WESTBROOK, DERBY	RT 1/SHILOH BPT CH	WATHA	NC 28471	SHILOH
WHALEY, HARVEY	ROUTE 3	ROSEBORO	NC 28382	PETERS CREEK
WHEELER, HENRY	ROUTE 3	HAMPTONVILLE	NC 27020	SWAINS
WHEELER, J LEMAR	P O BOX 444	WOODLAND	NC 27897	WOODLAND
WHEELER, NORMAN	200 WHITEVILLE AVE	LUMBERTON	NC 28358	EAST LUMBERTON
WHEELESS, JOHN	1104 BLACK RD	THOMASVILLE	NC 27360	HILLSIDE PARK
WHEELHOUSE JR, OTIS J	600 E MAIN STREET	FOREST CITY	NC 28043	OTHER THAN CHURCH
WHETSTINE, DANIEL	ROUTE 2 BOX 298	BURNSVILLE	NC 28714	CALVARY
WHISNANT, B R	ROUTE 7 BOX 207	MORGANTON	NC 28655	HARTLAND
WHITAKER, ROLAND E	ROUTE 5 BOX 324	ASHEVILLE	NC 28803	YELLOW HILL
WHITBY, RAY	ROUTE 1 BOX 16	NEWPORT	NC 28570	PINEY GROVE
WHITE III, JAMES L	4709 CORNUS DR	WILMINGTON	NC 28403	SILVER LAKE
WHITE JR, B E	P O BOX 402	ELIZABETH CITY	NC 27909	ELIZABETH CITY FIRST
WHITE, HARVEY R	BOX 193	PINE BLUFF	NC 28373	MOUNT ZION
WHITE, J DOUG	125 WESTER AVENUE	HENDERSON	NC 27536	HENDERSON SECOND
WHITE, JOHN	ROUTE 2 BOX 135	DUDLEY	NC 28333	EMMAUS
WHITE, MARK	219 W SOUTH AVE	WAKE FOREST	NC 27587	THANKSGIVING
WHITE, RAYMOND H	920 PARAMOUNT CIRCLE	GASTONIA	NC 28052	LORAY
WHITE, RAYMOND M	ROUTE 2 BOX 433	TAYLORSVILLE	NC 28681	MOUNT HERMAN
WHITE, ROBERT C	P O BOX 160	AULANDER	NC 27805	HORTON'S
WHITE, STUART	ROUTE 5 BOX 192-A	TAYLORSVILLE	NC 28681	OTHER THAN CHURCH
WHITE, WILLIAM H	ROUTE 5 BOX 515-A	MARION	NC 28752	VEIN MOUNTAIN
WHITEHURST, B MARSHALL	936 JACKSON STREET	ROANOKE RAPIDS	NC 27870	ROSEMARY
WHITLATCH, W P	ROUTE 1 BOX 295	SMITHFIELD	NC 27577	PISGAH
WHITLEY SR, RICHARD L	P O BOX 248	CALYPSO	NC 28325	CALYPSO
WHITLEY, MICHAEL	ROUTE 2 C/O BEULAH BPT CH	DUNN	NC 28334	BEULAH
WHITLOCK, EDGAR L	P O BOX 193	ROXBORO	NC 27573	WESTWOOD
WHITLOCK, L LEE	P O BOX 397	ROWLAND	NC 28383	ROWLAND, FIRST
WHITNER, DANNY	C/O ROUTE 1 BOX 283	CLYDE	NC 28721	JAMES CHAPEL
WHITT, W W	321 MARTIN DRIVE	LENOIR	NC 28645	GREEN ROCK
WHITWORTH, JAMES A	1111 PARAMOUNT CIR	GASTONIA	NC 28052	WEST FRANKLIN AVE
WHITWORTH, JOE	527 N FLINT ST	LINCOLNTON	NC 28092	BRISTOL DRIVE
WILCOX, TALMADGE	ROUTE 1 BOX 5	PROVIDENCE	NC 27315	PROVIDENCE C
WILDE, KADEZ	ROUTE 4 BOX 261	BREVARD	NC 28712	DUNN'S ROCK
WILDES, RON P	ROUTE 1 BOX 306	LOUISBURG	NC 27549	RANSDELL CHAPEL
WILKES, E R	ROUTE 1 BOX 215	THURMOND	NC 28683	LIBERTY

KINS, JOE M	4423 BROOKTREE DR	CHARLOTTE	NC	28208	STEELE CREEK
KINS, JOHN G	ROUTE 2 BOX 276	CANDLER	NC	28715	NEW MORGAN HILL
KINSON JR, YATES KING	ROUTE 3	MOCKSVILLE	NC	27028	FORK
KINSON, JAMES M	316 CULBRETH AVENUE	THOMASVILLE	NC	27360	PARK PLACE
KINSON, JOHN D	P O BOX 717	FOUR OAKS	NC	27524	FOUR OAKS
LETT, WAYNE	ROUTE 4 BOX 326	CANTON	NC	28716	DUTCH COVE
LETTE, RAY	ROUTE 4 BOX 147	WAYNESVILLE	NC	28786	LAKE JUNALUSKA FIRST
LETTS, HILTON	ROUTE 2 BOX 440-A	LELAND	NC	28451	FAITH WC
LIAMS JR, B FRANK	BOX 745	ELIZABETHTOWN	NC	28337	CALVARY
LIAMS, ALEX	ROUTE 5 BOX 424	WHITEVILLE	NC	28472	UNION VALLEY
LIAMS, BILL	ROUTE 6 BOX 280	MARION	NC	28752	WOODLAWN
LIAMS, DOUGLAS	1224 FORREST DR	MT AIRY	NC	27030	HIGHLAND PARK
LIAMS, GARY	ROUTE 2 BOX 372	ROCKINGHAM	NC	28379	MCDONALD
LIAMS, J D	300 S MAIN STREET	MT HOLLY	NC	28120	MOUNT HOLLY FIRST
LIAMS, JAMES	117 CENTER STREET	KINGS MOUNTAIN	NC	28086	EASTSIDE KM
LIAMS, JAMES	BOX 504	TROY	NC	27371	CALVARY
LIAMS, JESSE P	ROUTE 6 BOX 133	WHITEVILLE	NC	28472	WILLIAMSON'S X RDS
LIAMS, JIMMY	ROUTE 1 BOX 10	DEEP RUN	NC	28525	BETHEL
LIAMS, KEITH	P O BOX 133	BESSEMER CITY	NC	28016	TRINITY
LIAMS, ROBERT E	ROUTE 9 BOX 549	LEXINGTON	NC	27292	LAKEVIEW
LIAMS, STEVE	P O BOX 7121	HIGH POINT	NC	27264	JEWEL
LIAMS, THOMAS C	2002 SHARPE RD	GREENSBORO	NC	27406	SHARPE ROAD
LIAMS, VERNON	RT 1/SPARROW DR	PLEASANT GARDEN	NC	27313	PLEASANT GARDEN
LIAMSON, GEORGE	232 KENNEDY ROAD	THOMASVILLE	NC	27360	THOMASVILLE FIRST
LIAMSON, VERNON	ROUTE 3 BOX 201	CHADBOURN	NC	28431	HOG SWAMP
LINGHAM, JIMMIE	ROUTE 1 BOX 200	MONCURE	NC	27559	GUM SPRINGS
LINGHAM, WILLIAM W	BOX 29	EDNEYVILLE	NC	28727	MOUNT MORIAH
LLIS SR, FLOYD R	76 SKIPWITH ST SW	CONCORD	NC	28025	YOUNG STREET
LLIS, CHARLES E	ROUTE 5 BOX 219A	BURNSVILLE	NC	28714	MOUNT MITCHELL
LLIS, CLIFFORD	ROUTE 2	SYLVA	NC	28779	BALSAM GROVE
LLIS, DON	ROUTE 2 BOX 627	VALDESE	NC	28690	UNITED
LLIS, JOSEPH	ROUTE 3	WALLACE	NC	28466	POSTON
LLIS, MARVIN H	910 HARPER RD	GASTONIA	NC	28052	SANDY PLAINS
LLIS, MERLEY	-	ERWIN	TN	37650	LAUREL CHAPEL
LLIS, ROBERT	3221-L CALUMET DRIVE	RALEIGH	NC	27610	CARTERS CHAPEL
LSON JR, H L	ROUTE 2 BOX 209	MARS HILL	NC	28754	BETHEL
LSON, ALLEN	ROUTE 3 BOX	OXFORD	NC	27565	KNOTT'S GROVE
LSON, BRUCE	ROUTE 1 BOX 214	STONEVILLE	NC	27048	DEEP SPRINGS
LSON, CARL	ROUTE 2	VILAS	NC	28692	MOUNT LEBANON
LSON, CHARLES	P O BOX 291	LITTLETON	NC	27850	BEAR SWAMP
LSON, DENNIS	ROUTE 2 BOX 7	BOONE	NC	28607	PERKINSVILLE
LSON, DON	1 GRANDVIEW PARK	MARION	NC	28752	OTHER THAN CHURCH
LSON, EVERETT	ROUTE 66	CULLOWHEE	NC	28723	PINE CREEK
LSON, GENE	1300 E COLONIAL DR	SALISBURY	NC	28144	MILFORD HILLS
LSON, GERALD W	101 POWERS STREET	ST PAULS	NC	28384	CAROLINA
LSON, HOWARD	ROUTE 3 BOX 854A	CONNELLY SPRINGS	NC	28612	SMARTS GROVE
LSON, J L	2254 NEW CASTLE DR	WINSTON-SALEM	NC	27103	ARDMORE
LSON, JIM	ROUTE 4	CHESNEE	SC	29323	NEW BETHEL
LSON, JOHNNY D	ROUTE 1 BOX 122	WADESBORO	NC	28170	OAK DALE
LSON, LARRY B	ROUTE 4 BOX 408	WAKE FOREST	NC	27587	BETHESDA
LSON, LARRY BYNUM	ROUTE 7 BOX 224	CHAPEL HILL	NC	27514	MOUNT CARMEL
LSON, LYMAN	ROUTE 2 BOX 186	LOUISBURG	NC	27549	CENTERVILLE
LSON, M KENNETH	ROUTE 9 BOX 486	FAYETTEVILLE	NC	28301	JUDSON
LSON, MORRIS	ROUTE 5 BOX 744	FRANKLIN	NC	28734	ELLIJAY
LSON, ROBERT D	ROUTE 3 BOX 43	WAKE FOREST	NC	27587	OAK GROVE
LSON, STEVE	441 JUDSON DRIVE	WAKE FOREST	NC	27587	ALUM SPRINGS
LSON, TONY	302 ROBERTS AVE	LUMBERTON	NC	28358	HYDE PARK
LSON, VIRGIL	P O BOX 247	CUMBERLAND	NC	28331	FAYMONT
MMER, RUSSELL L	3715 SHOCCOREE DR	DURHAM	NC	27705	IMMANUEL
NECOFF, ROBERT	114 N CHURCH ST	GASTONIA	NC	28052	EAST GASTONIA
SE, ROSE	ROUTE 4 BOX 197	BAKERSVILLE	NC	28705	FAIRVIEW
SHON, WOODROW	ROUTE 7	STATESVILLE	NC	28677	SHADY GROVE
THERS, BOB	1007 WOODVALE AVE	GASTONIA	NC	28052	MIDWAY
TT, DAVID B	ROUTE 2 BOX 62	HAMPTONVILLE	NC	27020	FLAT ROCK
TT, LEROY	ROUTE 2 BOX 302	FOUR OAKS	NC	27524	BLACKMON'S GROVE
LFE, J LLOYD	1102 ALLEN'S CREEK RD	WAYNESVILLE	NC	28786	GRANDVIEW
MBLE JR, THOMAS C	P O BOX 278	CLEMMONS	NC	27012	CLEMMONS FIRST
MBLE, JAMES A	ROUTE 8 BOX 363	ASHEBORO	NC	27203	SEAGROVE FIRST
NDERS JR, PAUL	5475 WOODCLIFFE DR	WINSTON SALEM	NC	27106	BECK'S
OD, HOWARD V	ROUTE 2	ROXBORO	NC	27573	OLIVE BRANCH
OD, JOHN M	ROUTE 8 BOX 434	MONROE	NC	28110	SHILOH
OD, MACON	600 SPRING AVE	SPRING LAKE	NC	28390	CENTRAL
ODARD, R L	ROUTE 1 BOX 230	TODD	NC	28684	SOUTH FORK
ODLIEF, NEIL	ROUTE 2 BOX 126-C	OXFORD	NC	27565	DEXTER
ODRUFF, J F	ROUTE 8 BOX 93	MT AIRY	NC	27030	PLEASANT VIEW
ODS, CURTIS E	624 ASHLAND DR	GREENSBORO	NC	27407	CLIFTON ROAD
ODS, JOE	ROUTE 3 BOX 26	VALE	NC	28168	CORINTH
ODY, FRANK	ROUTE 2 BOX 72	NEWLAND	NC	28657	STAMEY TOWN
ODY, LEE	ROUTE 3 BOX 586	SPRUCE PINE	NC	28777	YELLOW MOUNTAIN
OLWEAVER, L M	6417 KING LAWRENCE ROAD	RALEIGH	NC	27607	NORTH CARY
OTEN, GRAHAM	ROUTE 1 BOX 253	STATESVILLE	NC	28677	CASCADE
OTEN, WILLIAM G	ROUTE 9 BOX 899	FRANKLIN	NC	28734	WALNUT CREEK
ORLEY, DOUGLAS	ROUTE 1 BOX 434	ORRUM	NC	28369	BROAD RIDGE
ORRELL, PAUL T	MAIN ST	SEABOARD	NC	27876	MOUNT CARMEL
RAY, G C	ROUTE 1 BOX 290	LINCOLNTON	NC	28092	LEONARD'S FORK
REN, JOHN EVERETTE	ROUTE 1 BOX 92-A	BELMONT	NC	28012	FRIENDSHIP
RIGHT, EDDIE	P O BOX 1079	KINGS MOUNTAIN	NC	28086	CHRISTIAN FREEDOM WC
RIGHT, JOHN C	ROUTE 1 BOX 946	SWANNANOA	NC	28778	WILKEY
RIGHT, LEX	ROUTE 8 BOX 646	HICKORY	NC	28601	MIDWAY
YATT, J D	ROUTE 2 BOX 91-A	SYLVA	NC	28779	GREENS CREEK
YATT, RUSSELL	STAR ROUTE	GRAYSON	NC	28632	PLEASANT CHAPEL
YLIE, AARON	ROUTE 1 BOX 296-A	VALDESE	NC	28690	NORTH LAUREL
YNNE, RICHARD E	P O BOX 167	GATESVILLE	NC	27938	GATESVILLE
YNNS, JOSEPH	P O BOX 82	COLUMBIA	NC	27925	COLUMBIA
ADKIN ASSOC DEC SEC	302 VIRGINIA AVE	YADKINVILLE	NC	27055	OTHER THAN CHURCH
ARBOROUGH JR, CHARLES R	P O BOX 386	WELCOME	NC	27374	WELCOME FIRST
ARBOROUGH SR, RAY	ROUTE 1	LINWOOD	NC	27299	SMITH GROVE
ARBROUGH, EDGAR R	115 CHARLES ST	SPENCER	NC	28159	OAKDALE
ARBROUGH, JESSE	1045 UNION ST S	CONCORD	NC	28025	COLDWATER
ARBROUGH, TIMOTHY K	ROUTE 2 BOX 178	ASHEVILLE	NC	28805	BEREA
ATES, BILLY JOE	ROUTE 11 BOX 246	LEXINGTON	NC	27292	JACKSON CREEK
ATES, WILLIAM	ROUTE 4 BOX 405A	YADKINVILLE	NC	27055	DEEP CREEK
ELTON, JAMES	P O BOX 265	HENRIETTA	NC	28076	HENRIETTA FIRST
ORK, TROY A	103 E HOLLY HILL RD	THOMASVILLE	NC	27360	CLEAR VIEW

YOUMANS, AUSTOL	P O BOX 86	SKYLAND	NC 28776	LONG SHOALS
YOUNG JR, ROY VINCENT	1914 S MIAMI BLVD	DURHAM	NC 27703	BETHESDA
YOUNG, ALBERT A	301 WEST MAIN	FOREST CITY	NC 28043	FOREST CITY FIRST
YOUNG, ERNEST	ROUTE 3	MURPHY	NC 28906	OWL CREEK
YOUNG, FRITZ E	ROUTE 1 HODGE RD	KNIGHTDALE	NC 27545	GREEN PINES
YOUNG, ROY V	ROUTE 2	EAST BEND	NC 27018	ENON
YOUNG, SAMMY E	ROUTE 8 BOX 21	REIDSVILLE	NC 27320	FAITH
YOUNTS, H JACKSON	2202 KERY DRIVE	GREENSBORO	NC 27408	CHANDLER MILL RD
YOW, ROY P	ROUTE 6	MONROE	NC 28110	CALVARY
ZEIGLER, ALVIN EDWARD	RT 5 707 KING ARTHUR DR	GASTONIA	NC 28052	WEST MECKLENBURG
ZEIGLER, CARL	ROUTE 7 BOX 86	ASHEBORO	NC 27203	OAKWOOD PARK
ZIMMERMAN, JOE B	P O BOX 130	ANGIER	NC 27501	ANGIER

aff Personnel Serving The Churches

sociate Pastors

S, JAMES	BOX 711	STANLEY	NC 28164	STANLEY FIRST	
LD, LARRY W	ROUTE 6 BOX 360-A	MORGANTON	NC 28655	BURKEMONT	
E, RICHARD D	BOX 938	LUMBERTON	NC 28358	LUMBERTON, FIRST	
NS, TONY D	ROUTE 3 BOX 443A	MOCKSVILLE	NC 27028	BLAISE	
IN, STEVEN D	980 HENDERSONVILLE RD	ASHEVILLE	NC 28803	BILTMORE	
N, CHARLES R	ROUTE 5 BOX 1010-W	CHARLOTTE	NC 28208	OAKDALE	MS
R, GENE	P O BOX 185	PIKEVILLE	NC 27863	PIKEVILLE FIRST	
R, ROBERT	P O BOX 106	ALAMANCE	NC 27201	ALAMANCE FIRST	
, CHARLES RAY	P O BOX 30	BRYSON CITY	NC 28713	GOVERNORS ISLAND	
LEY, JIMMIE L	165 MONTANA CIR	CONCORD	NC 28025	HARRISBURG FIRST	
MORE, DENNIS	P O BOX 297	LILLINGTON	NC 27546	LILLINGTON	
H, DAVID L	ROUTE 3	CHERRYVILLE	NC 28021	OAK GROVE	
, R EDWARD	1511 HOLLY CIRCLE	WILKESBORO	NC 28697	HINSHAW STREET	
FIELD, JAMES M	601 ST MARYS ST	GARNER	NC 27529	GARNER FIRST	
HER, EDWARD L	ROUTE 1 BOX 713	SALISBURY	NC 28144	TRINITY	
NTON, DAVID L	3217 CALUMET DRIVE	RALEIGH	NC 27610	PILOT	
TIC, JOSEPH	312-C ROSELLE COURT	RALEIGH	NC 27610	CORINTH	
GHMAN, VERNON	ROUTE 9 BOX 216	MORGANTON	NC 28655	BETHLEHEM	
ES, JOHN	ANDERSON & OLD STS	FAYETTEVILLE	NC 28301	FAYETTEVILLE FIRST	
BOY, TECUMSEH	ROUTE 3 BOX 189C	WARRENTON	NC 27599	MOUNT BETHEL	
DGER, CHARLES W	907 WESTRIDGE RD	GREENSBORO	NC 27410	FRIENDLY AVENUE	
TT, JAMES A	309 FLOYD STREET	FAIRMONT	NC 28340	FAIRMONT, FIRST	
GDEN, WILLIAM T	2109 PERSHING ST	DURHAM	NC 27705	GREY STONE	
OKS, DALTON P	ROUTE 2	PEMBROKE	NC 28372	DUNDARRACH	
WN, CHARLIE	601 CLARK ST	ST PAULS	NC 28384	CAROLINA	
WN, JOHN CHESTER	ROUTE 1	BALSAM GROVE	NC 28708	SHOAL CREEK	
WN, RICHARD	BOX 64-CATAWBA HTS	BELMONT	NC 28012	CATAWBA HEIGHTS	
HANAN, CLARENCE	ROUTE 3	BAKERSVILLE	NC 28705	BEAR CREEK	
GIN, MACK	64 VIRGINIA AVE	ASHEVILLE	NC 28801	MERRIMON AVE	
NETTE, JOE	P O BOX 31046	CHARLOTTE	NC 28231	CHARLOTTE FIRST	
NS, BOBBY	ROUTE 6 BOX 454	LUMBERTON	NC 28358	CHEROKEE CHAPEL	
TON, HAROLD	ROUTE 7 BOX 169	DURHAM	NC 27707	MOUNT MORIAH	
CHER, DOUGLAS	510 DUNMAN ST	MT AIRY	NC 27030	PLEASANT VIEW	
D, LUTHER	1507 ELK SPUR ST EXT	ELKIN	NC 28621	PLEASANT HILL	
PBELL, WILLIAM	4050 HUNTINGREEN LN	WINSTON SALEM	NC 27106	NORTHWEST	
H, RICK	1058 TEAGUE RD	WINSTON SALEM	NC 27107	MINERAL SPRINGS	
LDER, ELWOOD	ROUTE 3 BOX 425	CONOVER	NC 28613	MIDWAY	
PMAN, GARY	850 GRANVILLE DR	WINSTON SALEM	NC 27101	CALVARY	
VIS, LINDBERGH	ROUTE 1 BOX 107	PEMBROKE	NC 28372	ROCK OF AGES	WC
WIS, PAUL J	ROUTE 4 BOX 293	WHITEVILLE	NC 28472	MAGNOLIA	
N, H D	ROUTE 3 BOX 71	CANDLER	NC 28715	WHITE ROCK	
EMAN, DAVID L	30 FIELDCREST ROAD	ARDEN	NC 28704	WEST ASHEVILLE	
EMAN, RONALD	BOX 67	ALTAMAHAW	NC 27202	ALTAMAHAW	
MINGS, JOHN L	-	MCCALL	SC 29570	PEE DEE CHAPEL	
TON, DANNY	ROUTE 1 BOX 388	THOMASVILLE	NC 27360	RICH FORK	
TZLER, RICHARD	3215-I CALUMET DRIVE	RALEIGH	NC 27610	HILLCREST	
IS, DON	ROUTE 5 BOX 434	CANDLER	NC 28715	RIDGEWAY	
ON, KEITH	P O BOX 44	BUTNER	NC 27509	BUTNER FIRST	
ON, R LOVE	2302 ELIZABETH CIR	GASTONIA	NC 28052	LORAY	
GENS, J E	ROUTE 6 BOX 805M	CHARLOTTE	NC 28208	WESTSIDE	
LY, DAVID	2201 KNOLLWOOD DR	SANFORD	NC 27330	SANFORD FIRST	
TER, GARY	ROUTE 5 BOX 188	MT AIRY	NC 27030	PAUL'S CREEK	
ARDS, DANIEL	P O BOX 185	GLENWOOD	NC 28737	PEPPER'S CREEK	
ARDS, WILLIAM H	P O BOX 1455	WILSON	NC 27893	WILSON FIRST	
IETT, BILLY H	1246 2ND STREET NE	HICKORY	NC 28601	VIEWMONT	
RETT JR, SAM T	1005 S CLAIBORNE ST	GOLDSBORO	NC 27530	GOLDSBORO FIRST	
WERS, JACK	ROUTE 1 BOX 271	MAYODAN	NC 27027	EAGLE FALLS	MS
D, ROBERT	P O BOX 645	BOILING SPRINGS	NC 28017	ZOAR	
TER, STEPHEN	1035 RESPASS ST	WASHINGTON	NC 27889	WASHINGTON FIRST	
EMAN, JOHN E	P O BOX 906	HAMLET	NC 28345	HAMLET FIRST	
EMAN, LARRY	1241 FOXHALL DR	WINSTON-SALEM	NC 27106	COLLEGE PARK	
RGF, GREG	1500 ROBERSON DR	TARBORO	NC 27886	TARBORO FIRST	
VER, VIRGIL	ROUTE 4 BOX 143	CONOVER	NC 28613	TABERNACLE	
SS, DENNIS	2805 BUTNER ST	DURHAM	NC 27704	BRAGGTOWN	
Y, ALLEN	ROUTE 1 BOX 331A	BOLIVIA	NC 28422	SUNSET HARBOR	
EN, THOMAS W	6748 BROOKCREST DRIVE	CHARLOTTE	NC 28210	PARK ROAD	
EN, TOMMY	BOX 707	FOUR OAKS	NC 27524	PRINCETON	
EGORY, STEVE	105 SHADSFORD BLVD	FAYETTEVILLE	NC 28304	GRACE	
RRINGTON, DON	201 LELAND	GREENSBORO	NC 27408	LAWNDALE	
VES, ROBERT	931 HOMEWOOD PL	CHARLOTTE	NC 28210	MAYFIELD MEMORIAL	
DGECOCK, STEVE	616 CLOVER DRIVE	HIGH POINT	NC 27262	BETHEL	
LMS, GUY	ROUTE 7 BOX 520-E	CHARLOTTE	NC 28213	DERITA	
NDERSON, ADOLPH	ROUTE 2 BOX 192	JACKSONVILLE	NC 28540	KELLUM	
NDERSON, JOHNNY	120 BUENA VISTA	STATESVILLE	NC 28677	WESTERN AVENUE	
CKS, LEWIS	ROUTE 1	ANDREWS	NC 28901	JUNALUSKA	
LL, JUSTIN	202 N 2ND STREET	ALBEMARLE	NC 28001	ALBEMARLE, FIRST	
WELL, LINDSEY	2425 WESVILL CT	RALEIGH	NC 27607	MEMORIAL	
NT, JAMES A	ROUTE 1 BOX 135	ROWLAND	NC 28383	DOGWOOD	
TCHINS, CHARLES LEE	1005 1/2 ENGLISH RD	HIGH POINT	NC 27260	ENGLISH ROAD	
X, GORDON	295 SHELBOURNE ROAD	ASHEVILLE	NC 28806	ASHEVILLE FIRST	
ENHOUR, JEFF	2815 ARNOLD DR	CHARLOTTE	NC 28205	EASTWAY	
EY, RANDALL	ROUTE 5	SHELBY	NC 28150	ELLIOTT MEMORIAL	
MISON, MICHAEL	4301 SHAMMROCK DR	CHARLOTTE	NC 28215	SHAMROCK DRIVE	
RRELL, W W	P O BOX 218	MARS HILL	NC 28754	MARS HILL	
WETT, ALLEN	P O BOX 310	HENDERSONVILLE	NC 28739	HENDERSONVILLE FIRST	
HNSON, C VANCE	1519 MILLBROOK ROAD	RALEIGH	NC 27609	MILLBROOK	
HNSON, CHARLES	2721 HOLLOWAY ST	DURHAM	NC 27703	DURHAM MEMORIAL	
HNSON, EDDIE	200 WILLOWBROOK DRIVE	MORGANTON	NC 28655	CALVARY	
HNSON, LEATH C	2606 CAROLYN DRIVE	STATESVILLE	NC 28677	STATESVILLE FIRST	
HNSON, RAYMOND	ROUTE 1 BOX 230	ARARAT	NC 27007	MOUNT ZION	
NES, DANNY W	ROUTE 1 BOX 367	DALLAS	NC 28034	PLAINVIEW	MS
NES, ELLIS	9409 DORCAS LANE	CHARLOTTE	NC 28208	JACKSON PARK	
NES, MICHAEL	P O BOX 454	WAKE FOREST	NC 27587	LONGVIEW	
NES, WILLIE	ROUTE 5	MOCKSVILLE	NC 27028	SHUGART TOWN	

JORDAN, GRAYLON	ROUTE 2 BOX 337-A	SUPPLY	NC 28462	MOUNT PISGAH
KAHN, HARRY R	368 ARLINGTON ST EXT	ROCKY MOUNT	NC 27801	WEST EDGECOMBE
KINLEY, CHARLES	200 HOWARD ST	MOUNT HOLLY	NC 28120	LOVE CHAPEL
KISER, AMOS	ROUTE 2	CHERRYVILLE	NC 28021	SHADY GROVE
KITCHEN, R HERMAN	5671 WINDY HILL DR	WINSTON-SALEM	NC 27105	BETHANY
KOONTZ, MICHAEL	ROUTE 8	SALISBURY	NC 28144	OAKLAND HEIGHTS
LASATER, ROBERTS C	3525 HAVENWOOD DR	CHARLOTTE	NC 28205	ST JOHN'S
LEATH JR, ALBERT	BOX 516	CHERRYVILLE	NC 28021	CHERRYVILLE FIRST
LEE JR, RALPH	P O BOX	CEDAR MOUNTAIN	NC 28718	DUNN'S CREEK
LEVAN, PAUL	ROUTE 10 BOX 101-A	STATESVILLE	NC 28677	FRIENDLY CHAPEL
LINDSAY, ROY	STAR ROUTE BOX 29A	BRYSON CITY	NC 28713	NATAHALA MISSIONARY
LITTLE, RANDY	123 10TH AV NW	TAYLORSVILLE	NC 28681	CALVARY
LOCKLEAR, PERCELL	ROUTE 1 BOX 381	ROWLAND	NC 28383	LOWERYS CHAPEL
LONG, JAMES C	99 N SALISBURY ST	RALEIGH	NC 27603	RALEIGH FIRST
MAPLES, CHARLES E	5007 BOWEN DR	SHELBY	NC 28150	BETHEL
MARSHALL, CLARENCE	P O BOX 306	HILLSVILLE	VA 24343	ROCK HILL
MARTIN, B J	2011 WEYLAND AVE	CHARLOTTE	NC 28208	HOSKINS AVENUE
MATTHIS, ODELL	-	CLINTON	NC 28328	CALVARY
MAXWELL, STEVE	BEE RIDGE ROAD	ASHEVILLE	NC 28803	REYNOLDS
MCKEITHAN JR, HOMER G	23RD ST & BRANNON ROAD	WILMINGTON	NC 28401	CALVARY
MCMURRAY, B C	ROUTE 2	ELLENBORO	NC 28040	RACE PATH
MCSWAIN, W J	ROUTE 1	SHELBY	NC 28150	WALLACE GROVE
MEEKS, JERRY J	714 N MAIN STREET	MT AIRY	NC 27030	MOUNT AIRY FIRST
MINTON, CLARENCE	ROUTE 1 BOX 265	MORAVIAN FALLS	NC 28654	ROCKY CREEK
MITCHELL, BILLEY JOE		BURNSVILLE	NC 28714	BLUE ROCK
MITCHELL, WOODROW	P O BOX 2711	NEW BERN	NC 28560	TEMPLE
MOBLEY, J BRADLEY	ROUTE 1 BOX 1673	DAVIDSON	NC 28036	HOPEWELL
MOORE, ROBBIE	LONG BRANCH ROAD	GROVER	NC 28073	LOVE VALLEY
MORGAN, N R	ROUTE 5	LUMBERTON	NC 28358	SMYRNA
MOTLEY, PHILIP E	BOX 7326-REYNOLDA STA	WINSTON-SALEM	NC 27109	WAKE FOREST
MURRELL, VANN	BOX 901	BOILING SPRINGS	NC 28019	COOPERS GAP
NEELY, KIRK H	5661 WHIPPORWILL DR	PFAFFTOWN	NC 27040	KNOLLWOOD
NIX, ROGER E	210 PINE RIDGE CT	WAKE FOREST	NC 27587	TEMPLE
NORTH, GARY W	ROUTE 1 BOX 292	LEICESTER	NC 28748	NEWFOUND
OSBORN, IREDELL	ROUTE 4	NORTH WILKESBORO	NC 28659	NEW HOPE
OWENS JR, H L	P O BOX 356	ROANOKE RAPIDS	NC 27870	ROANOKE
PAGE, BRUCE	P O BOX 2206	CHAPEL HILL	NC 27514	BINKLEY MEMORIAL
PARKER, GARY	P O BOX 946	DENTON	NC 27239	DENTON FIRST
PARKER, GEORGE R	P O BOX 233	HENRIETTA	NC 28076	GOODES CREEK
PARRIS, WILLIAM	RT 1 SHEARERS CHAPEL RD	MOORESVILLE	NC 28115	WHITMAN PARK
PASCHALL, STEVEN D	OLD CORNWALLIS RD	DURHAM	NC 27705	TEMPLE
PATTON, JERRY	ROUTE 7 BOX 511	HICKORY	NC 28601	DROWNING CREEK
PEELE, TERRY E	P O BOX 209	SMITHFIELD	NC 27577	SMITHFIELD FIRST
PHILLIPS, LARRY R	2090 25 ST DR NE	HICKORY	NC 28601	HICKORY FIRST
PIERCE JR, ROBERT F	ROUTE 6 BOX 445	CHAPEL HILL	NC 27514	ST JOHN'S
PIERCE, MRS FRANK	3516 WYATT CT	FAYETTEVILLE	NC 28304	VILLAGE DRIVE
POOLE, ROBERT W	P O BOX 27883	RALEIGH	NC 27601	TABERNACLE
PRICE, EDWIN D	NORWOOD ST SW	LENOIR	NC 28645	DOVER
PRIDGEN JR, M L	ROUTE 3 BOX 218F	ROCKY MOUNT	NC 27801	PARKWOOD
PRINCE, JAMES	1301 MANOVILL PLACE	RALEIGH	NC 27609	EMMANUEL
PRIVETTE, JIMMY	127 PLEASANT HILL RD	LENOIR	NC 28645	HARRIS CHAPEL
PUCKETT JR, W T	BOX 908 GWC	BOILING SPRINGS	NC 28017	TUCKASEEGE
RANKIN, GARY	140 SHADOW BROOK RD	MOUNT HOLLY	NC 28120	RIDGE
RAY, RICK	410 JACKSON STREET	KANNAPOLIS	NC 28081	CENTERVIEW
RAY, S C	P O BOX 5443	GREENSBORO	NC 27403	GREENSBORO FIRST
RAYMER, LARRY	-	STANFIELD	NC 28163	STANFIELD, FIRST
ROBERTS, EDWARD T	327 MOUNTAIN VIEW DR	KERNERSVILLE	NC 27284	KERNERSVILLE FIRST
ROGERS, HARVEY	CAROLINA AVE	FOREST CITY	NC 28043	GILKEY
ROSS, JOHNNY	ROUTE 7 BOX 38	CHAPEL HILL	NC 27514	CARRBORO
ROUSE, MARION LEE	ROUTE 6 BOX 101	KINSTON	NC 28501	NEUSE
RUSS, CLAUDE	ROUTE 1 BOX 150	MT HOLLY	NC 28120	CHAPMAN MEMORIAL
RUST, JOE D	BOX 618	ELKIN	NC 28621	ELKIN FIRST
SAILORS, C D	ROUTE 1 BOX 28A	MOORESBORO	NC 28114	PILGRIM
SCHUYLER, ALLEN	P O BOX 1523	BUIES CREEK	NC 27506	BUIES CREEK FIRST
SELLERS, JOE C	502 E OLIVER ST	WHITEVILLE	NC 28472	HAPPY HOME
SELLERS, JOEL M	P O BOX 502	RUTHERFORDTON	NC 28139	RUTHERFORDTON, FIRST
SHEARIN JR, W S	4423 LOUISBURG RD	RALEIGH	NC 27604	NEW HOPE
SIDES, HASKELL	ROUTE 2	MOORESBORO	NC 28114	GANTTS GROVE
SINGLEY, KENNETH C	1407 HARDEE ROAD	KINSTON	NC 28501	KINSTON FIRST
SIZEMORE, MARCUS	3712 LYNHAVEN DR	GREENSBORO	NC 27406	CALVARY
SMITH JR, FRANK A	422 POWELL CIR NE	LENOIR	NC 28645	LENOIR FIRST
SMITH, H L	ROUTE 3	TABOR CITY	NC 28463	OLYPHIC
SPEIGHT, TOMMY	P O DRAWER 1325	ELIZABETH CITY	NC 27909	CORINTH
STARNES, GEORGE	2502 BARRY ST	CHARLOTTE	NC 28205	COLLEGE PARK
STARNES, KEITH	ROUTE 1 BOX 636	GRANITE FALLS	NC 28630	CONCORD
STERN, LARRY		MARS HILL	NC 28754	PAINT FORK
STEWART, RONNIE	809 RANSDELL ST	FUQUAY-VARINA	NC 27526	PINEY GROVE
STIEGAL, EDWARD	122 WOODBURN PLACE	ADVANCE	NC 27006	CLEMMONS FIRST
SUMMEY, CHARLES B	C/O BOX 98	GASTONIA	NC 28052	GASTONIA FIRST
SWANN, VAUGHN	811 AZALEA AVENUE	BLACK MOUNTAIN	NC 28711	KERLEE
TAYLOR, JAMES L	327 FAIRFIELD RD	FAYETTEVILLE	NC 28303	WALSTONE MEMORIAL
TEAGUE, C STEVEN	P O BOX 508	CHAPEL HILL	NC 27514	UNIVERSITY
TEMPLES, JAMES H	7627 CORNWALLIS LANE	MATTHEWS	NC 28105	CARMEL
THOMASON, JIM	ROUTE 2 BOX 475	WAKE FOREST	NC 27587	GLEN ROYAL
THOMPSON, JOHN	P O BOX 483	NEW BERN	NC 28560	TABERNACLE
TREVATHAN, LEROY	ROUTE 2 BOX 225	LUMBERTON	NC 28358	LENNONS CROSS ROADS
TUCKER, WADE	13500 FOUR OAKS DRIVE	MATTHEWS	NC 28105	PROVIDENCE
TURNER, WAYNE D	515 BECKER DR	ROANOKE RAPIDS	NC 27870	ROANOKE RAPIDS FIRST
TUTHEROW, BUD	109 JAMES ST	CHERRYVILLE	NC 28021	WEBB'S CHAPEL
TYSON, BRUCE W	ROUTE 12 BOX 1037	FAYETTEVILLE	NC 28306	CUMBERLAND
USSERY, LEE D	1434 MORNINGSIDE DR	CHARLOTTE	NC 28205	MIDWOOD
VANDEN HENGEL, JACK	P O BOX 358	CLAYTON	NC 27520	HOCUTT MEMORIAL
WAYLAND, JOHN T	ROUTE 1	MORAVIAN FALLS	NC 28654	N WILKESBORO FIRST
WEST, HAROLD	5705 OLD FORGE CIRCLE	RALEIGH	NC 27609	TRINITY
WHITAKER, ELMO	1706 AVONDALE DR	DURHAM	NC 27705	EBENEZER
WHITEMAN, DAVID L	P O BOX 436	LEXINGTON	NC 27292	LEXINGTON FIRST
WILLIAMS JR, T MELVIN	6001 HILLSBOROUGH ST	RALEIGH	NC 27606	PULLEN MEMORIAL
WILSON, ROBERT	ROUTE 1	BROADWAY	NC 27505	HOLLY SPRINGS
YARBROUGH, TIMOTHY	RT 3-ALEXANDER ROAD	LEICESTER	NC 28748	MACEDONIA
YORK, TED E	2361 PARKWAY DR	WINSTON-SALEM	NC 27103	ARDMORE
YOW, JAMES L	803 BEECHWOOD AVE	KANNAPOLIS	NC 28081	SHADYBROOK

ERSON, BILL	8815 MERRY HILL CT	WINSTON-SALEM	NC 27012	WINSTON SALEM FIRST
EY, JIM	420 E CENTER AVENUE	MOORESVILLE	NC 28115	MOORESVILLE FIRST
OND, DONALD D	P O BOX 385	HUDSON	NC 28638	HUDSON FIRST
ONS, MRS RAYMOND	501 E THIRD AVE	RED SPRINGS	NC 28377	RED SPRINGS, FIRST
ERSON, M B	103 NEWBERRY COURT	JAMESTOWN	NC 27282	GREEN ST
ERSON, M R	3420 EDGEMONT DRIVE	RALEIGH	NC 27612	FOREST HILLS
LINE, ALDEN	34 FOREST VIEW DR	ASHEVILLE	NC 28804	ASHEVILLE FIRST
STIN, LARRY H	1411 BENJAMIN PARKWAY	GREENSBORO	NC 27408	PARKWAY
STIN, STEVEN D	980 HENDERSONVILLE RD	ASHEVILLE	NC 28803	BILTMORE
ERETT, JAMES R	4151 SOMERDALE LANE	CHARLOTTE	NC 28205	MIDWOOD
RKLEY, H E	2390 FAIRWAY DR	WINSTON SALEM	NC 27103	ARDMORE
RRETT, VICKIE	BOX 776	WINGATE	NC 28174	WINGATE
RROW, PAM	295 SATTLEWOOD	KERNERSVILLE	NC 27284	UNION GROVE
NFIELD, JAMES M	601 ST MARY'S STREET	GARNER	NC 27529	GARNER FIRST
RRY, MRS JUDY	P O BOX 3057	DURHAM	NC 27705	WATTS STREET
ST, DAVID H	23 N CENTRAL AVENUE	BELMONT	NC 28012	BELMONT FIRST
ROSONG, MRS NATALIE	4521 CHANTILLY LN	WINSTON SALEM	NC 27106	OLD TOWN
SHOP, GARY	111 HOLLYWOOD BLVD	HAVELOCK	NC 28532	HAVELOCK FIRST
UTWELL, RODNEY	1507 HUNTINGTON RD	KANNAPOLIS	NC 28081	CALVARY
YLES, JOHN	FBC-ANDERSON & OLD STS	FAYETTEVILLE	NC 28301	FAYETTEVILLE FIRST
ADSHAW, MIKE	BOX 2290 SEBTS	WAKE FOREST	NC 27587	OAKMONT
ANSON, MRS ROBERT	590 ISLAND FOREST DRIVE	DAVIDSON	NC 28036	CORNELIUS FIRST
ISSON, NORMAN	203 ANN ST	KANNAPOLIS	NC 28081	KANNAPOLIS FIRST
CKNER, CLYDE V	301 W MAIN ST	FOREST CITY	NC 28043	FOREST CITY FIRST
RDETTE, MRS SHIRLEY	113 BROOKDALE PLAZA	JACKSONVILLE	NC 28540	NEW RIVER
RNETTE, JOE	P O BOX 31046	CHARLOTTE	NC 28231	CHARLOTTE FIRST
RTON, HAROLD	ROUTE 7 BOX 169	DURHAM	NC 27707	MOUNT MORIAH
MPBELL, GERALD A	500 CHURCH ST	BELMONT	NC 28012	EAST BELMONT
ROTHERS, RON	313 PINE TREE ROAD	OXFORD	NC 27565	OXFORD
RTER III, H G	3841 WALLACE NEAL EXT	CHARLOTTE	NC 28214	BERRYHILL
RVER, M KYLE	P O BOX 56	LEICESTER	NC 28748	NEWFOUND
SH, RICK	1058 TEAGUE RD	WINSTON-SALEM	NC 27107	MINERAL SPRINGS
UDLE JR, WILLIAM	303 OAK STREET	HAMLET	NC 28345	HAMLET SECOND
ANCE, JAMES B	7508 STUART DRIVE	RALEIGH	NC 27609	WOODLAND
ILDERS, TERRY	202 MCGILL AVE NW	CONCORD	NC 28025	MCGILL AVENUE
URCHWELL, JAMES W	200 S CHURCH ST	ROCKY MOUNT	NC 27801	ROCKY MOUNT FIRST
AWSON, CARL	304 E HORTON STREET	ZEBULON	NC 27597	WAKEFIELD CENTRAL
LEY, DWAINE C	324 DEERFIELD AVE	DURHAM	NC 27712	GRACE
OK, MRS DONALD E	338 ROCK SPRING RD	WAKE FOREST	NC 27587	WAKE FOREST
OPER JR, W A	P O BOX 1360	SHELBY	NC 28150	SHELBY FIRST
AIG, CHARLES	712 7TH AVENUE SW	CONOVER	NC 28613	NEWTON FIRST
AIG, J HAROLD	807 W CHAPEL HILL ST	DURHAM	NC 27701	TEMPLE
EECH, MRS FREDA	BOX 455	FOUR OAKS	NC 27524	FOUR OAKS
OWE, TOMMY	2121 VILLAGE LAKE DR #113	CHARLOTTE	NC 28212	EAST
NIEL JR, DONALD	STAR ROUTE BOX 181	VASS	NC 28394	HIGHLAND
VIS, KENNY DALE	ROUTE 2 BOX 25	ROCKY MOUNT	NC 27801	WEST EDGECOMBE
VIS, ROY	P O BOX 2686	BURLINGTON	NC 27215	BURLINGTON FIRST
HART, RAYMOND	-	BRYSON CITY	NC 28713	COLD SPRINGS
BELL, JONATHAN	BOX 2184-SEBTS	WAKE FOREST	NC 27587	GREEN LEVEL
ELLINGER, CALVIN	1128 HUNTSMOOR	CHARLOTTE	NC 28214	GASTONIA FIRST
CKERY, EDDIS	74 SMYRNA PWDER SPG RD	MARIETTA	GA 30060	BOILING SPRINGS
KE, CHARLES E	3930 POTOMAC CT	CHARLOTTE	NC 28211	OAKHURST
GLAND, CURTIS R	626 ATHENIA PLACE	BESSEMER CITY	NC 28016	BINGHAM MEMORIAL
VERETT JR, SAM T	1005 S CLAIBORNE ST	GOLDSBORO	NC 27530	GOLDSBORO FIRST
LAND, ROBERT W	305E ROSELLE COURT	RALEIGH	NC 27610	HIGHLAND
HLER, JOHN WALLACE	38-A COLONIAL APT	DURHAM	NC 27707	GREY STONE
OX, MRS MONTY	RT 4-STRAYHORN ROAD	HILLSBOROUGH	NC 27278	MEBANE FIRST
REEMAN, JOHN	P O BOX 906	HAMLET	NC 28345	HAMLET FIRST
REEMAN, LARRY W	1241 FOXHALL DR	WINSTON-SALEM	NC 27106	COLLEGE PARK
RGUSON, MICHAEL	ROUTE 7	HICKORY	NC 28601	UNITY
ALLOWAY, JIMMY	7408 PAWTUCKETT RD	CHARLOTTE	NC 28214	DURHAM MEMORIAL
ALLOWAY, SAMUEL H	ROUTE 1 BOX 373-A	WHITEVILLE	NC 28472	WHITEVILLE FIRST
ARLAND, GARY	7301 CROSSRIDGE RD	CHARLOTTE	NC 28214	MULBERRY
BSON, MARIAN	325 SHIPYARD BLVD	WILMINGTON	NC 28403	WRIGHTSBORO
LBERT, HARRY T	P O DRAWER 279	THOMASVILLE	NC 27360	THOMASVILLE FIRST
LLON, WHIT	6150-A MOSSWOOD CT	CHARLOTTE	NC 28213	DERITA
LASGOW JR, JACK L	6624D LAKE HILLS DR	RALEIGH	NC 27609	ZEBULON
OWIN, MISS DALE	BOX 522	MAMERS	NC 27552	ANTIOCH
OWIN, MRS KATHERINE	2426 BELVEDERE DR	WILMINGTON	NC 28401	CALVARY
RANT, RONNIE	ROUTE 1 BOX 170	DALLAS	NC 28034	GASTON
RASS, DENNIS	2805 BUTNER ST	DURHAM	NC 27704	BRAGGTOWN
REEN, THOMAS W	6748 BROOKCREST DRIVE	CHARLOTTE	NC 28210	PARK ROAD
REGORY, STEVE	105 SHADSFORD BLVD	FAYETTEVILLE	NC 28304	GRACE
RIFFIN, MISS MARY L	P O BOX 608	ERWIN	NC 28339	ERWIN FIRST
UNTER, RICHARD K	1150 TARBORO ST	ROCKY MOUNT	NC 27801	EDGEMONT
ALL, RANDY	1203 RALEIGH ST	ELIZABETH CITY	NC 27909	ELIZABETH CITY FIRST
ALL, TOMMY	609 PITTMAN STREET	GOLDSBORO	NC 27530	MADISON AVE
AM, C WAYNE	1225 MARLBOROUGH RD	FAYETTEVILLE	NC 28304	SNYDER MEMORIAL
AMMONDS, DENNIE	ROUTE 5	LUMBERTON	NC 28358	SMYRNA
ARDIN, GARRY J	ROUTE 2 BOX 393	HUDSON	NC 28638	HARRIS CHAPEL
ARLESS, BRUCE	ROUTE 11 BOX 342-6	SHELBY	NC 28150	WESTVIEW
ARRILL, BILL	P O BOX 805	REIDSVILLE	NC 27320	BAPTIST TEMPLE
ARRILL, STEVE	BOX 535	CAROLEEN	NC 28019	CAROLEEN
ARRINGTON, DON	201 LELAND	GREENSBORO	NC 27408	LAWNDALE
ARRIS, JOEL	ROUTE 6 BOX 387	GASTONIA	NC 28052	CHAPEL GROVE
ARRIS, R MICHAEL	1802 EASTVIEW	ABERDEEN	NC 28315	ABERDEEN FIRST
ATCHETT, MS JOYCE	1601 ATHENS DRIVE	RALEIGH	NC 27606	ATHENS DRIVE
AWKINS, MISS MELBA	P O BOX 436	LEXINGTON	NC 27292	LEXINGTON FIRST
EARNE, STEVE	1009 INGLE STREET	BURLINGTON	NC 27215	HOCUTT MEMORIAL
EFNER, ROB	BOX 336	CLIFFSIDE	NC 28024	CLIFFSIDE
ENSON, TED	P O BOX 926	HENDERSON	NC 27536	WEST END
ICKS, HERMAN	P O BOX 831	SPINDALE	NC 28160	SPENCER
ILDEBRAND, EUGENE	ROUTE 2 BOX 956-K	CONNELLY SPRINGS	NC 28612	WINKLER'S GROVE
ODGES, RICHARD E	P O BOX 883	LAURINBURG	NC 28352	LAURINBURG FIRST
OOKS, FRANKLIN	P O BOX 781	ELIZABETHTOWN	NC 28337	ELIZABETHTOWN
OOKS, OTIS	ROUTE 4 BOX 213-A	APEX	NC 27502	CALVARY
OWELL, KELLY P	104 VALLEY FIELD RD	HICKORY	NC 28601	HICKORY FIRST
OWELL, STAN	101 WILSON ST	CLINTON	NC 28328	CLINTON FIRST

HOWIE, JOHN RICHARD	3822 LIPTON LANE	CHARLOTTE	NC 28212	MINT HILL
HOYLE, LONNIE C	3212 WESTON AVE	GASTONIA	NC 28052	TAYLOR MEMORIAL
HSU, MIKE	2225 S FAYETTEVILLE	ASHEBORO	NC 27203	OAKHURST
HUDSON, GARY	BOX 368	SOUTHERN PINES	NC 28387	SOUTHERN PINES FIRS
HUGGINS, DAVID	1123 S SCALES ST	REIDSVILLE	NC 27320	REIDSVILLE FIRST
HUGHES, DUBBA K	2116 FRONT ST	DURHAM	NC 27707	YATES
HUNTER, JOHN D	ROUTE 7 BOX 298	SHELBY	NC 28150	CALVARY
JACOBS, MRS PRISCILLA	ROUTE 1 BOX 109	BOLTON	NC 28423	NEW HOPE
JARRELL, W W	P O BOX 218	MARS HILL	NC 28754	MARS HILL
JEWETT, ALLEN	BOX 310	HENDERSONVILLE	NC 28739	HENDERSONVILLE FIRS
JOHNSON, C V	1519 MILLBROOK ROAD E	RALEIGH	NC 27609	MILLBROOK
JOHNSON, CHARLES	2721 HOLLOWAY STREET	DURHAM	NC 27703	DURHAM MEMORIAL
JOHNSON, DAVID	298 WOODLAND CH RD	GOLDSBORO	NC 27530	LOVE MEMORIAL
JOHNSON, LEATH	815 DAVIE AVE	STATESVILLE	NC 28677	STATESVILLE FIRST
JOHNSON, WILLIAM H	7200 HILLBOURN DR	CHARLOTTE	NC 28212	ST JOHN'S
JOHNSTON, W WAYNE	3516 AMHURST DR	GASTONIA	NC 28052	SOUTH MARIETTA ST
JOLLEY, CHARLIE	ROUTE 1	CHESNEE	SC 29323	SANDY SPRINGS
JOLLEY, R ALLEN	701 W KING STREET	KINGS MOUNTAIN	NC 28086	KINGS MOUNTAIN FIRS
JOYNER, MICHAEL J	17 FAIRFAX AVENUE	ASHEVILLE	NC 28806	GRACE
KARRIKER, LEWIS T	2507 E INNES ST	SALISBURY	NC 28144	STALLINGS MEMORIAL
KECK, MISS LEE	2428A S HOLDEN ROAD	GREENSBORO	NC 27407	ROLLING ROADS
KELLEY, JAMES	114 LAKEWOOD RD	BELMONT	NC 28012	CRAMERTON FIRST
KICKLIGHTER, SAMMY	2610 OLD SPARTANBURG RD	E FLAT ROCK	NC 28726	EAST FLAT ROCK FIRS
KILLINGER, IRENE	ROUTE 2 BOX 351	CARY	NC 27511	EPHESUS
KING, JUDY	350 N MAIN STREET	WAKE FOREST	NC 27587	CREEDMOOR ROAD
LACKEY, MRS SHIRLEY	ROUTE 2	STONY POINT	NC 28678	STONY POINT
LAING, WILLIAM E	1132 SEMORA ROAD	ROXBORO	NC 27573	ROXBORO
LAWRENCE, MRS LAWRENCE	201 TURNER CT APT 43	ELKIN	NC 28621	JONESVILLE FIRST
LEATH JR, ALBERT	P O BOX 562	CHERRYVILLE	NC 28021	CHERRYVILLE FIRST
LEGER, ALBERT L	ROUTE 1 BOX 575	GRANITE FALLS	NC 28630	TEMPLE HILL
LEONHARDT, MISS DEBBIE	510 N CENTER ST	STATESVILLE	NC 28677	FRONT STREET
LEWIS, MICHAEL W	713 CIRCLE DRIVE NE	LENOIR	NC 28645	COLLEGE AVENUE
LINDEMAN, DAVID M	1203 MAGNOLIA ST	GREENSBORO	NC 27401	MAGNOLIA STREET
LINEBARGER, RORY S	108 TRAIL ONE	BURLINGTON	NC 27215	GROVE PARK
LIPP, DANIEL F	1256 GATEHOUSE	CARY	NC 27511	CARY FIRST
LUDOLF, EDWIN	3745 WHITEHAVEN RD	WINSTON SALEM	NC 27106	BECK'S
MACKIE, MRS MARY	BOX 116	YADKINVILLE	NC 27055	YADKINVILLE FIRST
MACON, ARLENE	4700 WRIGHTSVILLE AVE	WILMINGTON	NC 28403	WINTER PARK
MARTIN, MRS WALKER	408 HAWTHORNE LN	BURLINGTON	NC 27215	GRAHAM FIRST
MAY III, C L	1511 BEECH CIRCLE	WILKESBORO	NC 28697	N WILKESBORO FIRST
MCCALL, HARRY	300 S MAIN ST	MOUNT HOLLY	NC 28120	MOUNT HOLLY FIRST
MCCLELLAND, T M	1825 LAKE DRIVE	WINSTON SALEM	NC 27107	SOUTHSIDE
MCINTOSH, MISS SHIRLEY	P O BOX 962	BLACK MOUNTAIN	NC 28711	BLACK MOUNTAIN FIRST
MCKEE, JOHN	230 LANDSBURY DR	DURHAM	NC 27707	CRESSET
MCMANUS, PAUL	P O BOX 726	CONOVER	NC 28613	WOODLAWN
MEEKS, JERRY J	714 N MAIN ST	MOUNT AIRY	NC 27030	MOUNT AIRY FIRST
MICKEY, GARRY C	115 COOPER LN	ELIZABETH CITY	NC 27909	BEREA
MILLER, DAVID A	3529 KERNERSVILLE RD	WINSTON-SALEM	NC 27107	OAKLAWN
MOORE, MISS LINDA	2300 CLAWSON ST	WINSTON-SALEM	NC 27106	NORTHWEST
MOORE, MRS DIANE	110 HORN-IN-THE-WEST DR	BOONE	NC 28607	GREENWAY
MORETZ, RICHARD	800 STAGE COACH TR	GREENSBORO	NC 27410	GUILFORD
MORRIS, RANDY	141-2A BROADMOOR LANE	WINSTON-SALEM	NC 27104	SOUTH FORK
MOTSINGER, HERMAN	418 N MYRTLE SCHOOL RD	GASTONIA	NC 28052	UNITY G
MURPHY, DUARD	4800 W FRIENDLY RD	GREENSBORO	NC 27410	FRIENDLY AVENUE
MURPHY, MRS R R	200 TIPPERARY LANE	WINSTON-SALEM	NC 27104	CRESTWOOD
MURRAY, MRS WILLIAM	3416 CHALMERS DRIVE	WILMINGTON	NC 28403	PINE VALLEY
MYERS, TERRY	1902 MCDOUGAN RD	FAYETTEVILLE	NC 28303	IMMANUEL
NIX, ROGER	1417 CLIFTON ST	RALEIGH	NC 27604	TEMPLE
O'SHIELDS, E HUGH	3315 E GEER STREET	DURHAM	NC 27704	GORMAN
OVERMAN, MRS MILDRED	917 BEAUMONT AVE	BURLINGTON	NC 27215	GLEN HOPE
PADGETT, BARRY C	BOX 536	BOILING SPRINGS	NC 28017	BOILING SPRINGS
PARHAM, WALLACE E	P O BOX 6098	RALEIGH	NC 27608	HAYES BARTON
PARKER, ROY	ROUTE 2	BENNETT	NC 27208	BEULAH
PARKS, JAMES W	ROUTE 9 BOX 740	MONROE	NC 28110	CHANTILLY
PEARCE, MICHAEL	7511 WHITMIRE LANE	CHARLOTTE	NC 28212	WILSON GROVE
PEELE, TERRY E	206 KATHY CIRCLE	SMITHFIELD	NC 27577	SMITHFIELD FIRST
PENTON, DUDLEY	283 MERRIMON AVE	ASHEVILLE	NC 28801	MERRIMON AVE
PHILLIPS, JOHNNY A	5209 HUNTERS TRAIL	WILMINGTON	NC 28405	WILMINGTON FIRST
PITTMAN, MISS SYLVIA	807 BRITTAIN DRIVE	SHELBY	NC 28150	ZOAR
POINDEXTER, MRS R G	ROUTE 1 BOX 136	ALBEMARLE	NC 28001	ANDERSON GROVE
PONDER, HERSCHEL R	4301 SHAMROCK DR	CHARLOTTE	NC 28215	SHAMROCK DRIVE
POWELL, JANE	P O BOX 10	OLD FORT	NC 28762	OLD FORT FIRST
PREVOST, RONNIE	BOX 794	BOILING SPRINGS	NC 28017	POPLAR SPRINGS
PUTNAM, HAROLD	207 GREEN STREET	RUTHERFORDTON	NC 28139	RUTHERFORDTON, SECON
RATLIFF, JOSEPH M	P O BOX 5443	GREENSBORO	NC 27403	GREENSBORO FIRST
RAY, RICK	410 JACKSON STREET	KANNAPOLIS	NC 28081	CENTERVIEW
RHODES, MISS JOY	P O BOX 567	CANTON	NC 28716	CANTON FIRST
RICE, MICHAEL	2706 ORANGE ST	GREENSBORO	NC 27405	SIXTEENTH STREET
RICHEY, G ALAN	2000 SAPONA RD	FAYETTEVILLE	NC 28301	TEMPLE
ROBERTSON, RONALD D	112 OXFORD DR	JACKSONVILLE	NC 28540	ENON CHAPEL
ROBINSON, DAVID	P O BOX 37	PATTERSON	NC 28661	YADKIN
ROSEMAN, MRS ELOISE	ROUTE 5 BOX 112	WILMINGTON	NC 28403	SILVER LAKE
RUSSELL, ROBERT W	P O DRAWER 459	MORGANTON	NC 28655	MORGANTON FIRST
SAPAUGH, ALVIS	103 CLIFFVIEW DRIVE	KNIGHTDALE	NC 27545	DORTCHES
SATTERFIELD, JILL	P O BOX 431	CULLOWHEE	NC 28723	SYLVA, FIRST
SAWYER, WADE	806 GROVE ST	CHINA GROVE	NC 28023	CHINA GROVE FIRST
SETCHFIELD, JOHN A	2025 BROOKDALE AVE	CHARLOTTE	NC 28210	PRITCHARD MEMORIAL
SHEARIN JR, WILLIAM S	4423 LOUISBURG ROAD	RALEIGH	NC 27604	NEW HOPE
SHORT, MRS VEEGIE	P O BOX 6006	CHARLOTTE	NC 28207	MYERS PARK
SHULTZ SR, MERL E	ROUTE 5 BOX 674	MOORESVILLE	NC 28115	SOUTHSIDE
SHUMATE, MS IVA	19928 SPRING DRIVE	GARNER	NC 27529	FELLOWSHIP
SMITH, LANNY W	P O BOX 511	PAW CREEK	NC 28130	THRIFT
SMITH, MISS GINGER	4010 WALKER AVE	GREENSBORO	NC 27403	LINDLEY PARK
SMITH, MISS KAY	58 34TH STREET SW	HICKORY	NC 28601	PENELOPE
SMITH, WILLIAM L	231 CENTRAL BLVD	WILMINGTON	NC 28402	SUNSET PARK
SPARKS, DAVID	APT 32 SIMMONS	WAKE FOREST	NC 27587	PLAINVIEW
STAFFORD, BOBBY R	330 JOHNSTON	WILMINGTON	NC 28403	TEMPLE
STIEGEL, ED	122 WOODBURN PLACE	ADVANCE	NC 27006	CLEMMONS FIRST
STONE, PHIL	P O BOX 61	WILKESBORO	NC 28697	WILKESBORO
SWANSON, ROBERT	339 W PINE AVE	WAKE FOREST	NC 27587	PARK VIEW
TANNER, SIDNEY	ROUTE 2 BOX 68A	FOREST CITY	NC 28043	SPINDALE, FIRST
TAYLOR, DECK	P O BOX 441	LINCOLNTON	NC 28092	LINCOLN AVENUE
TEAGUE, MISS EVA	316 HALIFAX ST	WILLIAMSTON	NC 27892	MEMORIAL W
TENERY, DEANE	ROUTE 6 BOX 371	MORGANTON	NC 28655	BURKEMONT

HAS, BOB	811 SHERRILLWOOD DR	GREENSBORO	NC 27406	PLEASANT GARDEN
HAS, J C	1300 COUNTRY CLUB DRIVE	HIGH POINT	NC 27260	EMERYWOOD
ER, JOHN DAVID	1305 GRANTHAM	HIGH POINT	NC 27260	HIGH POINT FIRST
EN, MRS VIOLET	P O BOX 6	FUQUAY VARINA	NC 27526	FUQUAY VARINA
EN, JOHN WILLIAM	321 LYNN AVE	WINSTON SALEM	NC 27104	KNOLLWOOD
ER, WADE	4921 RANDOLPH ROAD	CHARLOTTE	NC 28211	PROVIDENCE
AR, CLARENCE D	BOX 938	LUMBERTON	NC 28358	LUMBERTON, FIRST
ER, DAVID	4121 MALTA PLACE	CHARLOTTE	NC 28215	GREEN MEMORIAL
ER, MRS BAXTER	906 W ROWAN ST	FAYETTEVILLE	NC 28301	CROSS CREEK TABERNACLE
ER, MISS CRYSTAL	1447 HICKORY AVE	ALBEMARLE	NC 28001	PROSPECT
ER, CARL W	1170 W CLEMMONSVILLE RD	WINSTON-SALEM	NC 27107	PARKWAY
EN, MISS NANETTE	ROUTE 2	ZEBULON	NC 27597	PILOT
INS, EUGENE	801 OAKEY ST	ROCKY MOUNT	NC 27801	CALVARY RM
ON, BOBBY	ROUTE 2 BOX 309A	WENDELL	NC 27591	BETHANY
ON, RANDALL	ROUTE 2 BOX 48	KINSTON	NC 28501	KENNEDY HOME
S, D TERRELL	ROUTE 1 BOX 65A	TROY	NC 27371	TROY FIRST
HOLD, MRS FELIX	YAUPON TER	MOREHEAD CITY	NC 28557	MOREHEAD CITY FIRST
H, ERNEST	5015 BEALE AVE	GREENSBORO	NC 27407	GATE CITY
, DOUG	828 9TH AVENUE NE	HICKORY	NC 28601	HIGHLAND
, WILLIAM D	1715 SPRY ST	GREENSBORO	NC 27405	RANKIN
AKER, MRS PHILLIP	100 MELBA CIRCLE	CARRBORO	NC 27510	CARRBORO
E, MISS DELORES	ROUTE 4 BOX 203	KINGS MOUNTAIN	NC 28086	MACEDONIA
LEY, MRS EDITH	1448 WHITE OAK AVE	ALBEMARLE	NC 28001	MISSION
LEY, SANDY H	331 N 1ST ST	ALBEMARLE	NC 28001	WEST ALBEMARLE
T, PHILLIP	2638 KIRK RD	DURHAM	NC 27705	GUESS ROAD
ERSON, KAT	ROUTE 1 BOX 363	HILLSBOROUGH	NC 27278	MARS HILL
IAMS, F D	802 3RD ST PL SW	CONOVER	NC 28613	EAST FIRST STREET
IAMS, MIKE	BOX 2379 SEBTS	WAKE FOREST	NC 27587	WINTERVILLE
IAMS, ROYCE	ROUTE 2 BOX 225 LOT 32	LUMBERTON	NC 28358	EAST LUMBERTON
IAMS, TERRA GAYE	4622 NATIONS FORD RD	CHARLOTTE	NC 28210	WOODLAWN
ON, HOWARD J	1004 PINE ST	KANNAPOLIS	NC 28081	WEST POINT
ON, CARLTON	1501 N PEACE HAVEN RD	WINSTON-SALEM	NC 27104	PEACE HAVEN
, BRENDA	BOX 452	BOONVILLE	NC 27011	BOONVILLE
EY, ROGER D	704 E UNION ST	MAIDEN	NC 28650	MAIDEN FIRST
HT, DONALD K	1007 S CHURCH STREET	FOREST CITY	NC 28043	FLORENCE
LER, G MARION	204 S GRANVILLE	EDENTON	NC 27932	EDENTON

inisters of Music

NETHY, R WILLIS	115 N MAIN ST	MARION	NC 28752	MARION FIRST
RSON, RAYMOND D	6002 BAIRD ST	DURHAM	NC 27704	CALVARY
Y, JIM	420 F CENTER AVENUE	MOORESVILLE	NC 28115	MOORESVILLE FIRST
ND, DONALD D	P O BOX 385	HUDSON	NC 28638	HUDSON FIRST
ZER, DENNIS	23 N CENTRAL AVE	BELMONT	NC 28012	BELMONT FIRST
OSE, PETE	P O BOX 517	SYLVA	NC 28779	SYLVA, FIRST
OSE, PETE	P O BOX 517	SYLVA	NC 28779	
IN, STEVEN D	980 HENDERSONVILLE	ASHEVILLE	NC 28803	BILTMORE
EY, RICK	ROUTE 4 BOX 56	MORGANTON	NC 28655	MOUNT HOME
, RICK	106-A SPANISH ARMS	SALISBURY	NC 28144	STALLINGS MEMORIAL
ARD, LARRY	7421 LONGSTREET DRIVE	RALEIGH	NC 27609	FOREST HILLS
RFIELD, DON	420 BIGGS AVE	THOMASVILLE	NC 27360	MILLS HOME
FIELD, DON C	4605 OAKWOOD CIR	GASTONIA	NC 28052	LORAY
Y, JAMES A	P O BOX 6006	CHARLOTTE	NC 28207	MYERS PARK
THRIGHT, EUGENE	P O BOX 5126	HIGH POINT	NC 27262	WESTCHESTER
DFORD, CURT	701 GARDNER ST	SHELBY	NC 28150	CALVARY
DLEY, DUANE	ROUTE 1	GROVER	NC 28073	PATTERSON SPRINGS
GGS JR, M ARNOLD	15 FOREST HILLS DR	WILMINGTON	NC 28403	WILMINGTON FIRST
CKWELL, CAROLYN	P O BOX 6098	RALEIGH	NC 27608	HAYES BARTON
GDEN, MISS LOU	1807 BRANTLEY RD	KANNAPOLIS	NC 28081	FRANKLIN HEIGHTS
OKS, AARON	ROUTE 5	ALBEMARLE	NC 28001	ANDERSON GROVE
WN, CHARLES R	ROUTE 9 BOX 214	HICKORY	NC 28601	VIEWMONT
NSON, RALPH	RT 2 BOX 821	CONCORD	NC 28025	ODELL
HER, DENNIS P	P O BOX 31046	CHARLOTTE	NC 28231	CHARLOTTE FIRST
KNER, CLYDE V	301 W MAIN ST	FOREST CITY	NC 28043	FOREST CITY FIRST
RLY, KENNETH	ROUTE 2 BOX 141	THOMASVILLE	NC 27360	ALLEN JAY
ER, DAVID O	616 N CENTER ST	HICKORY	NC 28601	HICKORY FIRST
PBELL, JACK	P O BOX 459	MORGANTON	NC 28655	MORGANTON FIRST
PBELL, PHILLIP C	P O BOX 714	LINCOLNTON	NC 28092	LINCOLNTON FIRST
TRELL, ALLEN F	134 MONTREAT RD	BLACK MOUNTAIN	NC 28711	BLACK MOUNTAIN FIRST
ROLL, ANDY	P O BOX 14	SUMMERFIELD	NC 27358	SUMMERFIELD FIRST
TER, GERALD R	532 DOGWOOD CT	HIGH POINT	NC 27260	HIGH POINT FIRST
DLE JR, WILLIAM	303 OAK STREET	HAMLET	NC 28345	HAMLET SECOND
MBLEE, JAMES	112 SPRINGLAKE DRIVE	MURFREESBORO	NC 27855	
MBLESS, DAVID	3032 OAKWOOD DR	CHARLOTTE	NC 28213	STATESVILLE AVENUE
NOWETH, EDWIN F	1200 FOURTH ST	GREENSBORO	NC 27405	ELLER MEMORIAL
LDERS, TERRY	202 MCGILL AVE NW	CONCORD	NC 28025	MCGILL AVENUE
TWOOD, JAMES	118 S PERSON ST BOX 27883	RALEIGH	NC 27601	TABERNACLE
ISTENSEN, LINDA	P O BOX 820	JACKSONVILLE	NC 28540	JACKSONVILLE FIRST
EMENS, DAVID	ROUTE 2 BOX 79	HIGH POINT	NC 27260	ABBOTTS CREEK
IRAD, RICHARD E	5050 MOUNTAIN VIEW RD	WINSTON-SALEM	NC 27104	WEST SIDE WC
IRAD, RICHARD L	RT 1 MYERS DR	THOMASVILLE	NC 27360	KNOLLWOOD
IG, J HAROLD	926 FERNCREST DR	DURHAM	NC 27701	TEMPLE
WFORD, LINDA	507 WESTERN AVE		00000	WESTERN AVENUE
OCKER, CHARLES F	12 CHUNN'S VIEW DR	ASHEVILLE	NC 28805	ASHEVILLE FIRST
OUSE, TERRY	ROUTE 2 BOX 263A	GRANITE FALLS	NC 28630	MOUNTAIN GROVE
OW, GARY	10 JEB STUART DR	WILMINGTON	NC 28403	TEMPLE
VIDSON, JAMES	P O BOX P O BOX 2443	HIGH POINT	NC 27261	GREEN ST
VIS, JACKY	P O BOX 209	MADISON	NC 27025	MADISON FIRST
VIS, KEN	223 N FULTON ST	SALISBURY	NC 28144	SALISBURY FIRST
LLINGER, CARROLL	706 MARY ANN DR	CHARLOTTE	NC 28214	CALVARY
CKENS, LARRY	2117 BEDFORD APT 5	DURHAM	NC 27707	YATES
CKENS, MRS CLAUDIA	P O BOX 6	FUQUAY VARINA	NC 27526	FUQUAY VARINA
LLS, BOB	P O BOX 1360	SHELBY	NC 28150	SHELBY FIRST
TSON, LOWELL	3410 TRACELAKE DRIVE	CHARLOTTE	NC 28211	PROVIDENCE
NCAN, LEE R	704 AZURE COURT	LAURINBURG	NC 28352	LAURINBURG FIRST
NCAN, PHIL	828 NINTH AVE NE	HICKORY	NC 28601	HIGHLAND
RANT, CHARLES B	2459 JACOBS RD	GASTONIA	NC 28052	GASTONIA FIRST
ER, DAVID O	6001 ROLLINGREEN DR	CLEMMONS	NC 27012	PEACE HAVEN
RLY, DAVID	2201 KNOLLWOOD DR	SANFORD	NC 27330	SANFORD FIRST

ELAM, TOM	2913 SHADY LAWN DR	GREENSBORO	NC 27408	LAWNDALE
ELLIS, HAROLD D	316 WEST 21ST STREET	NEWTON	NC 28658	NORTH NEWTON
EPPS, MARION R	921 BURNLEY RD	CHARLOTTE	NC 28210	GREENLAND AVE
FARMER, WALTER	GASTON & MORGAN STS	BREVARD	NC 28712	BREVARD FIRST
FLANAGAN, LARRY	600 RIVERWOOD RD	MATTHEWS	NC 28105	CARMEL
FLESHER, GORDON	2025 AZALEA DR	GOLDSBORO	NC 27530	GOLDSBORO FIRST
FOSTER, STEPHEN	1035 RESPASS ST	WASHINGTON	NC 27889	WASHINGTON FIRST
FRANK, VERNON	2317 OLDE FIELD RD	GASTONIA	NC 28052	SANDY PLAINS
FUNDERBURKE, WOODROW	BOX 507	WINGATE	NC 28174	WINGATE
GARBO, CARL	1027 SOUTHERN AVE	FAYETTEVILLE	NC 28306	MASSEY HILL
GENTRY, BERRY	ROUTE 1 BOX 2818	TIMBERLAKE	NC 27583	BERRY'S GROVE
GILBERT, HARRY	P O DRAWER 279	THOMASVILLE	NC 27360	THOMASVILLE FIRST
GODWIN, MRS NANNETTE	4909 SCOLLAY CT	RALEIGH	NC 27609	NEW HOPE
GOGGINS, DAVID	1126 CLAREMONT RD	CHARLOTTE	NC 28214	MULBERRY
GOODWIN, MRS BILL	BOX 368	APEX	NC 27502	APEX
GORDON, MISS SHIRLEY	226 N MAIN ST	WARRENTON	NC 27589	WARRENTON
GRASS, DENNIS	4815 SIX FORKS ROAD	RALEIGH	NC 27609	TRINITY
GRAY, HERBERT B	ROUTE 2 BOX 137	HUDSON	NC 28638	MOUNT ZION
GRISHAM, BILL	401 FAIRFIELD DR	ROCKY MOUNT	NC 27801	ROCKY MOUNT FIRST
HAMILTON, GERLAD	W FIRST AND MAIN STS	KANNAPOLIS	NC 28081	KANNAPOLIS FIRST
HARRELL, E KENNETH	P O BOX 3057	DURHAM	NC 27705	WATTS STREET
HARRILL, STEVE	BOX 535	CAROLEEN	NC 28019	CAROLEEN
HARRIS, C T	1309 PENNROSE DR	REIDSVILLE	NC 27320	REIDSVILLE FIRST
HARRIS, RAY	P O BOX 7	MURPHY	NC 28906	MURPHY FIRST
HATCH, MRS JEAN	309 FAIRFAX ST	CLINTON	NC 28328	CLINTON FIRST
HAYNES, BOB	2300 VANDEMERE AVE	FAYETTEVILLE	NC 28304	SNYDER MEMORIAL
HELMS, LAMAR	7040 DELTA LAKE DRIVE	CHARLOTTE	NC 28215	UNIVERSITY HILLS
HILL, KENNETH E	P O BOX 57	SCOTLAND NECK	NC 27874	SCOTLAND NECK FIR
HOLLAND, MRS GEORGE	3500 PLANET DR	RALEIGH	NC 27604	CALVARY
HOLLEMAN, S PERRY	1114 BRIDGES STREET	HIGH POINT	NC 27262	LEXINGTON AVENUE
HOOKS, FRANKLIN	P O BOX 781	ELIZABETHTOWN	NC 28337	ELIZABETHTOWN
HORRELL, OSCAR	210 HARRIS ST	SPRUCE PINE	NC 28777	SPRUCE PINE, FIRS
JACKSON, RON	C/O 4700 WRIGHTSVILLE AV	WILMINGTON	NC 28403	WINTER PARK
JARRELL, W W	P O BOX 218	MARS HILL	NC 28754	MARS HILL
JENKINS, CHRISTOPHER	221 MAIN STREET	OXFORD	NC 27565	OXFORD
JESSEN, JERRY	4622 NATIONS FORD RD	CHARLOTTE	NC 28210	WOODLAWN
JOLLEY, R ALLEN	701 W KING STREET	KINGS MOUNTAIN	NC 28086	KINGS MOUNTAIN FI
JORDAN, MORRIS L	4 HAYWOOD DR	CANTON	NC 28716	CANTON FIRST
JOYNER, HERBERT	512 DARBY AVE	KINSTON	NC 28501	KINSTON FIRST
KEESLER, LAWRENCE R	215 BEAUCREST ST	KERNERSVILLE	NC 27284	KERNERSVILLE FIRS
KING, C L	231 CENTRAL BLVD	WILMINGTON	NC 28402	SUNSET PARK
KIRBY III, C A	215 BROOKDALE DRIVE	STATESVILLE	NC 28677	STATESVILLE FIRST
KIRBY, CARROLL	P O BOX 27	ARDEN	NC 28704	ARDEN FIRST
KIRBY, RANDY	BOX 356	CLYDE	NC 28721	CLYDE FIRST
LANE, DAVID	3530E CASTLEFORD CT	WINSTON-SALEM	NC 27106	COLLEGE PARK
LAVERTY, JOHN T	1508 SYCAMORE ST	DURHAM	NC 27707	ANGIER AVENUE
LEWIS, AUTRY	1703 EAST LAUREL ST	GOLDSBORO	NC 27530	MADISON AVE
LINEBERGER, EDGAR L	107 POMPTON DR	FAYETTEVILLE	NC 28304	LAFAYETTE
LITTLE, KENNETH R	ROUTE 1 BOX 404-E	LENOIR	NC 28645	COLLEGE AVENUE
LITTLEJOHN, ADRIAN M	104 HILLCREST CIRCLE	BOONE	NC 28607	BOONE,FIRST
LOCHRIDGE, JAMES	N MAIN ST-1ST BAPT CHURCH	MOCKSVILLE	NC 27028	MOCKSVILLE FIRST
LOVE, RAY	1921 WAYCROSS DRIVE	WINSTON SALEM	NC 27106	WINSTON SALEM FIRS
LUTHER, MEL T	204 CHATEAU RD	DURHAM	NC 27701	DURHAM FIRST
MANCHESTER, A JAMES	ROUTE 1 BOX 940	MORGANTON	NC 28655	HOPEWELL
MARTIN, A LEWIS	P O BOX 436	LEXINGTON	NC 27292	LEXINGTON FIRST
MASSENGILL, WADE	713 CROZET ST	VALDESE	NC 28690	VALDESE FIRST
MATHESON, NANCY	1300 COUNTRY CLUB	HIGH POINT	NC 27260	EMERYWOOD
MCBRAYER, PATTY	4921 RANDOLPH RD	CHARLOTTE	NC 28211	
MCCLANAHAN, ALBERT B	300 HAWTHORNE LANE	CHARLOTTE	NC 28204	ST JOHN'S
MCCLELLAND, T M	1825 LAKE DRIVE	WINSTON SALEM	NC 27107	SOUTHSIDE
MCCOY, FLOYD	HANNIBAL-MCGRANGE COLLEGE	HANNIBAL	MO 63401	
MCILVAINE, WILLIAM	ROUTE 8 BOX 25	ASHEBORO	NC 27203	GREYSTONE
MCKEITHAN JR, HOMER G	23RD ST & BRANNON ROAD	WILMINGTON	NC 28401	CALVARY
MCKIBBEN, STEPHEN	2300 PANOLA ST	TARBORO	NC 27886	TARBORO FIRST
MCRAE, TOM	335-C MONTROSE DR	GREENSBORO	NC 27407	FLORIDA ST
MCSWAIN, TIM	P O BOX 305	TAYLORSVILLE	NC 28681	TAYLORSVILLE FIRST
MELTON, RANDY	20 PLEASANT RIDGE RD	ASHEVILLE	NC 28805	BEVERLY HILLS
MILLER, MISS BETTY	N ROAD & CYPRESS STS	ELIZABETH CITY	NC 27909	BLACKWELL MEMORIAL
MILLER, MRS MARGARET	404 TRUITT DR	ELON COLLEGE	NC 27244	GROVE PARK
MILLS, BILL	21 IOTLA ST	FRANKLIN	NC 28734	FRANKLIN FIRST
MOORE, EUGENE	315 HOWLAND DRIVE	CARY	NC 27511	CARY FIRST
MOTSINGER, HERMAN	418 N MYRTLE SCHOOL RD	GASTONIA	NC 28052	UNITY G
NEELY, LAWTON	1729 E GARRISON BLVD	GASTONIA	NC 28052	PARKWOOD
NESNOW, DAVID	ROUTE 1 BINWHE LANE	GASTONIA	NC 28052	MOUNT HOLLY FIRST
NORRIS, DON	P O BOX 690	WAYNESVILLE	NC 28786	WAYNESVILLE FIRST
NORTH, GARY W	ROUTE 1 BOX 292	LEICESTER	NC 28748	NEWFOUND
OAKLEY, EDDIE	BOX 676	ROXBORO	NC 27573	ROXBORO
ORTON JR, WILLIAM H	407 PETREE ST	WINSTON-SALEM	NC 27106	NORTHWEST
PARDUE, DAN	6256 ARDEN FOREST CIRCLE	CLEMMONS	NC 27012	CLEMMONS FIRST
PATTERSON, WM CLYDE	P O BOX 1455	WILSON	NC 27893	WILSON FIRST
PEOPLES, DOUGLAS P	P O BOX 5443	GREENSBORO	NC 27403	GREENSBORO FIRST
PERICONI, DAVID	BOX 397	SWANSBORO	NC 28584	SWANSBORO FIRST
PERRIN, PHIL	BOX 528	BOILING SPRINGS	NC 28017	
PHILLIPS DENNIS	412 N MADISON ST	WHITEVILLE	NC 28472	WHITEVILLE FIRST
PHILLIPS JR, BRUNELLE F	BOX 938	LUMBERTON	NC 28358	LUMBERTON, FIRST
PIERCEALL, DAVID	5918 FERNDALE PL	CHARLOTTE	NC 28215	HICKORY GROVE
PITTMAN, MISS SYLVIA	807 BRITTAIN DRIVE	SHELBY	NC 28150	ZOAR
PUTNAM, ALAN B	RT 3 610 HESTER DR APT 1	DALLAS	NC 28034	DALLAS
REEVES, EARLE	314 N SECOND AVE	SILER CITY	NC 27344	SILER CITY FIRST
REICH, J D	P O BOX 219	MONROE	NC 28110	MONROE FIRST
RITCHIE, JUDY	HOWARD ST AT 4TH AVE	CHADBOURN	NC 28431	CHADBOURN
RODGERS, KEVIN	C/O P O BOX 190	ICARD	NC 28666	ICARD FIRST
ROTAN, WILLIAM	P O BOX 936	ASHEBORO	NC 27203	ASHEBORO FIRST
RUSHING, REGGIE	448 S UNION ST	CONCORD	NC 28025	NORTH KANNAPOLIS
RUST, JOE D	BOX 618	ELKIN	NC 28621	ELKIN FIRST
SAWYER, WADE	806 GROVE ST	CHINA GROVE	NC 28023	CHINA GROVE FIRST
SCARBOROUGH, TOMMY	3310 MAIN AVENUE NW	HICKORY	NC 28601	PENELOPE
SHAMBURGER, WALLACE	P O BOX 310	HENDERSONVILLE	NC 28739	HENDERSONVILLE FIRS
SHOEMAKER, HAROLD I	1613 RUNNYMEDE LANE	CHARLOTTE	NC 28211	PRITCHARD MEMORIAL
SHROPSHIRE, RICHARD J	ROUTE 2 BOX 4718	WAKE FOREST	NC 27587	BETHESDA
SHUMATE, MS IVA	19928 SPRING DRIVE	GARNER	NC 27529	FELLOWSHIP
SINCLAIR, RUTH	604 MCQUEEN RD	ABERDEEN	NC 28315	
SLOAN, E E	ROUTE 7 BOX 229	NORTH WILKESBORO	NC 28659	N WILKESBORO FIRST

I, JAMES	104 GARRELL ST	TABOR CITY	NC 28463	TABOR CITY
I, PAUL L	99 N SALISBURY ST	RALEIGH	NC 27603	RALEIGH FIRST
R, DAN	ROUTE 1 BOX 905	SWANNANOA	NC 28778	SWANNANOA FIRST
S, ROBERT G	P O BOX 2686	BURLINGTON	NC 27215	BURLINGTON FIRST
Y, ROBERT CLAY	500 ELIZABETH DR APT 1	YAUPON BEACH	NC 28461	SOUTHPORT
HN, ED	ROUTE 2 BOX 420	BRYSON CITY	NC 28713	BRYSON CITY FIRST
IES, MRS GLENN	32 JOHNSTON BLVD	ASHEVILLE	NC 28806	GRACE
IP, FRANK	243 N POST ROAD	SHELBY	NC 28150	ELIZABETH
R, SIDNEY	ROUTE 2 BOX 68A	SPINDALE	NC 28160	SPINDALE, FIRST
R, DECK	ROUTE 5 BOX 283	LINCOLNTON	NC 28092	LINCOLN AVENUE
R, RICHARD	BOX 181	GARNER	NC 27529	AVERSBORO ROAD
, TERRY C	2109 SPRUCE ST	FAYETTEVILLE	NC 28303	EUTAW HEIGHTS
EN, MRS BETSY	1906 HARDEE RD	KINSTON	NC 28501	SPILMAN MEMORIAL
AS, DAVID	806 BRITISH WOODS APT 22	LENOIR	NC 28645	LENOIR FIRST
ASON JR, MALONE	406 PINOAK DR	SPINDALE	NC 28160	SPENCER
SON, JOHN	P O BOX 483	NEW BERN	NC 28560	TABERNACLE
ADGILL, MIKE	1101 IREDELL ST	DURHAM	NC 27705	GREY STONE
Y, G EDWARD	117 GREEN ST	MOUNT AIRY	NC 27030	CALVARY
TER, BETTY	704 GODWIN AVE	LUMBERTON	NC 28358	GODWIN HEIGHTS
ER, DENNY	6139 COACH HILL LANE	CHARLOTTE	NC 28212	OAKHURST
AL, MISS CATHERINE	P O BOX 453	WARSAW	NC 28398	WARSAW
H, ROYCE	640 EDGEMONT ST	ALBEMARLE	NC 28001	GRACE
ON, RANDALL	KENNEDY HOME	KINSTON	NC 28501	KENNEDY HOME
S, D TERRELL	ROUTE 1 BOX 65A	TROY	NC 27371	TROY FIRST
S, DAVID	5545 GRAFTON PLACE	CHARLOTTE	NC 28212	EASTERN HILLS
S, JERRY A	202 W FIRST ST	LOWELL	NC 28098	WOODLAWN
ORN, DONALD D	531 HAYWOOD RD	ASHEVILLE	NC 28806	CALVARY
E, LARRY	4360 JOHNSBOROUGH CT #58	WINSTON SALEM	NC 27104	CALVARY
ION, BARRY	ROUTE 2 BOX 62K	SPINDALE	NC 28160	ADAVILLE
T, BRENDA	BOX 452	BOONVILLE	NC 27011	BOONVILLE
BRIGHT, MIKE	P O BOX 1524	GASTONIA	NC 28052	BROOKLEIGH
EY, ROGER	704 E UNION ST	MAIDEN	NC 28650	MAIDEN FIRST
G, PHILIP	1531 HAMLET ST	HENDERSON	NC 27536	HENDERSON FIRST

inisters of Youth

CK, GENE	ROUTE 4	CONCORD	NC 28025	MIAMI
CK, MRS IRVIN W	ROUTE 2 BOX 589	CLAYTON	NC 27520	WHITE OAK
Y, JAMES R	420 E CENTER AVENUE	MOORESVILLE	NC 28115	MOORESVILLE FIRST
RSON, LACOUNT	ROUTE 5 BOX 208	RALEIGH	NC 27604	WAKE CROSS ROADS
L, MRS LOIS	28 HUFFMAN RD	ASHEVILLE	NC 28806	SUNRISE
LD, J CLIF	2301 TRAMNEL TERRACE	WINSTON SALEM	NC 27106	BECK'S
E, RICHARD	P O BOX 938	LUMBERTON	NC 28358	LUMBERTON, FIRST
S, STEVE	P O BOX 547	WEAVERVILLE	NC 28787	WEAVERVILLE
UE, JO	314 N SECOND AVENUE	SILER CITY	NC 27344	SILER CITY FIRST
R, ROBERT	P O BOX 106	ALAMANCE	NC 27201	ALAMANCE FIRST
WIN, GARRY	113 ALAMANCE RD	BURLINGTON	NC 27215	GROVE PARK
, RICHARD	106-A SPANISH ARMS	SALISBURY	NC 28144	STALLINGS MEMORIAL
ARD, RAY	ROUTE 2 BOX 434A	IRON STATION	NC 28080	AMITY
TZGLIER, DONALD W	P O BOX 1972	SHELBY	NC 28150	BETHEL
Y, JOHN R	4407 MILLBRIDGE DR	CHARLOTTE	NC 28208	UNION GROVE
EE, STEVE	1902 MCDOUGAN ROAD	FAYETTEVILLE	NC 28303	IMMANUEL
HILL, NEIL	5312 ANDOVER ROAD	WILMINGTON	NC 28403	SEA GATE
OU, BENTON	210 BELTON AVE	MT HOLLY	NC 28120	UNITY B
HELOR, MARD	CAMPBELL COLLEGE	BUIES CREEK	NC 27506	LOWES GROVE
MORE, DENNIS	P O BOX 297	LILLINGTON	NC 27546	LILLINGTON
ER, STEVE	ROUTE 6 BOX 432	GASTONIA	NC 28052	TEMPLE
RT, MISS JANE	611 MADISON AVENUE	KINSTON	NC 28501	SPILMAN MEMORIAL
IELD, DANNY	BOX 689	CAROLEEN	NC 28019	CAROLEEN
IELD, DON C	4605 OAKWOOD CIR	GASTONIA	NC 28052	LORAY
IELD, KAMRON	2861 WHITE MEADOW LANE	WINSTON-SALEM	NC 27107	GRIFFITH
IETT, M SUSAN	P O BOX 564	KERNERSVILLE	NC 27284	MAIN STREET
IETT, RAY	1111 CHEROKEE DR	HENDERSONVILLE	NC 28739	MUD CREEK
S, JOHNNY	1415 UNION RD	GASTONIA	NC 28052	SEVENTH AVE
K, MISS SUSAN	512 S AYCOCK ST	GREENSBORO	NC 27403	COLLEGE PARK
TON, DAVID L	3217 CALUMET DRIVE	RALEIGH	NC 27610	PILOT
TWRIGHT, GENE	P O BOX 5126	HIGH POINT	NC 27262	ENGLEWOOD
ENHEIMER, DAVID	135 W DEVONSHIRE	WINSTON-SALEM	NC 27107	SOUTHSIDE
NDS, JOSEPH		MARS HILL	NC 28754	CALVARY
TWELL, RODNEY	1507 HUNTINGTON RD	KANNAPOLIS	NC 28081	CALVARY
DFORD, CURT	701 GARNDER STREET	SHELBY	NC 28150	CALVARY
OLEY, DUANE	BRITTAIN VILLAGE	SHELBY	NC 28150	PATTERSON SPRINGS
DSHAW, KENNETH	2439 CONFEDERATE DR	WILMINGTON	NC 28403	MYRTLE GROVE
NCH, TARU	ROUTE 2 BOX 458	MORGANTON	NC 28655	MOUNT OLIVE
NCH, TERRY	206 DELMAR ST	BOONE	NC 28607	WILLOWDALE
SWELL, JON	701 S CAROLINA AVE	SPENCER	NC 28159	SPENCER FIRST
YBOY, TECUMSEH	ROUTE 3 BOX 189C	WARRENTON	NC 27599	MOUNT BETHEL
DGES, RANDY C	ROUTE 5 BOX 81-A	MARION	NC 28752	GLENWOOD
RKS, AARON	ROUTE 5	ALBEMARLE	NC 28001	ANDERSON GROVE
WN, CHARLES R	1246 SECOND STREET NE	HICKORY	NC 28601	VIEWMONT
WN, RICHARD	BX 64 CATAWBA HEIGHTS	BELMONT	NC 28012	CATAWBA HEIGHTS
WN, RONNIE	104 N HALL ST	HIGH POINT	NC 27263	TRINDALE
WN, WAYNE	1626 LAKE BRANCH DR	WILMINGTON	NC 28401	LAKE FOREST
CE, DAVID	3218 LINDA DRIVE	WINSTON SALEM	NC 27106	WINSTON SALEM FIRST
ANT, MRS BELINDA	P O BOX 255	BETHEL	NC 27812	BETHEL
HANAN, BARRY	ROUTE 1	FLETCHER	NC 28732	SKYLAND
KNER, BOBBY L	ROUTE 1 DIX CREEK RD	LEICESTER	NC 28748	NEWFOUND
KER, STEVE	924 BURTONWOOD CIRCLE	CHARLOTTE	NC 28212	MATTHEWS
GESS, BUDDY	P O BOX 15	STANTONSBURG	NC 27883	STANTONSBURG FIRST
LESON, TIM	#1 COLONIAL APTS	WAKE FOREST	NC 27587	MOUNT VERNON
NS, STEVE	515 NORTHGATE	CHARLOTTE	NC 28209	DILWORTH
ABRETTA, BILL	PIEDMONT BIBLE COLLEGE	WINSTON-SALEM	NC 27102	ANTIOCH
PBELL, MRS JO	ROUTE 4 BOX 26	PITTSBORO	NC 27312	NEW SALEM
IPE, KENNETH	ROUTE 1 BOX 214	VALDESE	NC 28690	UNITED
PS, TOM	P O BOX 243	HILLSBOROUGH	NC 27278	OTHER THAN CHURCH
ROLL, ANDY	P O BOX 14	SUMMERFIELD	NC 27358	SUMMERFIELD FIRST
TER III, H G	3841 WALLACE NEAL EXT	CHARLOTTE	NC 28214	BERRYHILL
VER, CHARLES	5483-A COUNTRYSIDE DR	WINSTON-SALEM	NC 27105	EDGEWOOD

CAUGHMAN JR, WOFFORD B	4301 LOUISBURG RD	RALEIGH	NC	27604	NEW HOPE
CHAMBLESS, DAVID	3032 OAKWOOD DR	CHARLOTTE	NC	28213	STATESVILLE AVE
CHANDLER, MRS BOB W	ROUTE 4	MARSHVILLE	NC	28103	MARSHVILLE
CHAPPELL, RUSTY	BOX 153 GARDNER WEBB	BOILING SPRINGS	NC	28017	UNITY G
CHEEK, CHARLES	2735 FREEMAN MILL RD	GREENSBORO	NC	27406	SOUTHSIDE
CHITWOOD, JAMES	118 S PERSON ST BOX 27883	RALEIGH	NC	27601	TABERNACLE
CLAPP, LAWRENCE	P O BOX 547	GIBSONVILLE	NC	27249	GIBSONVILLE FI
CLARK, MAURICE	ROUTE 2 BOX 623	CANDLER	NC	28715	NEW MORGAN HILL
CLEMENS, DAVID	ROUTE 2 BOX 79	HIGH POINT	NC	27260	ABBOTTS CREEK
CONE JR, WILSON F	172 BEVERLY DR NE	CONCORD	NC	28025	CONCORD FIRST
CONERLY, STEVE	434 RAPIDS ST	ROANOKE RAPIDS	NC	27870	PARK
CONYERS, MARY	ROUTE 1 BOX 1030	KNIGHTDALE	NC	27545	BETHLEHEM
COOK, DAVE	P O BOX 345	WINGATE	NC	28174	MORVEN
COOK, MRS JUDY	ROUTE 2 BOX 826	BESSEMER CITY	NC	28016	MOUNT BEULAH
COOKE, DAVID	108 SUNSET DR	WALLACE	NC	28466	WALLACE FIRST
COOPER, MRS CAROL	ROUTE 2 BOX 800-D	CONCORD	NC	28025	POPLAR GROVE
COPE, TOMMY	P O BOX 453	MARSHVILLE	NC	28103	OAKLAND
COPPAGE, JEFF	P O BOX 7575 WFU	WINSTON-SALEM	NC	27109	PFAFFTOWN
COX, KENNETH	ROUTE 1 BOX 336	FLAT ROCK	NC	28731	DANA
CRAIG, CHARLES	712 7TH AVENUE SW	CONOVER	NC	28613	NEWTON FIRST
CRAWFORD, MISS LINDA	507 WESTERN AVE	STATESVILLE	NC	28677	WESTERN AVENUE
CRISP, MRS BETH	P O BOX 3057	DURHAM	NC	27705	WATTS STREET
CROWE, RANDY	ROUTE 1	MARSHVILLE	NC	28103	AUSTIN GROVE
CROWE, TOMMY	2121 VILLAGE LAKE DR #113	CHARLOTTE	N	28212	EAST
CRUSE, DAVID	ROUTE 1 BOX 274	GROVER	NC	28073	NEW BUFFALO
CUNNINGHAM, WOODY	283 MERRIMON AVE	ASHEVILLE	NC	28801	MERRIMON AVE
DALTON, DANNY	ROUTE 1 BOX 388	THOMASVILLE	NC	27360	RICH FORK
DANIELS, BERT	P O BOX 338	LUCAMA	NC	28754	FIVE POINTS
DANTZLER, RICHARD	3215-I CALUMET DRIVE	RALEIGH	NC	27610	HILLCREST
DAUGHETY, JERRY	706 CENTRAL AVE	KINSTON	NC	28501	NEW HOPE
DAVENPORT, GLENN	P O BOX 1360	SHELBY	NC	28150	SHELBY FIRST
DAVIS, JACKY	P O BOX 209	MADISON	NC	27025	MADISON FIRST
DAVIS, KEN	223 N FULTON ST	SALISBURY	NC	28144	SALISBURY FIRST
DAVIS, KENNY DALE	ROUTE 2 BOX 25	ROCKY MOUNT	NC	27801	WEST EDGECOMBE
DAVIS, WILSON	7012 DAVID AVE	CHARLOTTE	NC	28214	MULBERRY
DEBELL, JONATHAN	BOX 2184-SEBTS	WAKE FOREST	NC	27597	GREEN LEVEL
DICKENS, LARRY	2117 BEDFORD APT 5	DURHAM	NC	27707	YATES
DILLINGHAM, FRED	301 VANCE AVENUE	BLACK MOUNTAIN	NC	28711	MOUNTAIN VIEW
DILLS, ROBERT F	P O BOX 649	AHOSKIE	NC	27910	AHOSKIE FIRST
DOUGHTIE, MISS BONNIE	221 CLAYTON RD	DURHAM	NC	27703	DURHAM MEMORIAL
DUNCAN MISS DEBORAH	207 TOWER APTS VINE LANE	NEWPORT	NC	28570	NEWPORT
EASTER, MISS JULIE	ROUTE 1	LINWOOD	NC	27299	YADKIN
EDMONDS, HARRY	2416 SHENANDOAH AVE	DURHAM	NC	27704	DURHAM FIRST
ELAM, DAVID	ROUTE 3	APEX	NC	27502	OLIVE CHAPEL
ELAM, TOM	2913 SHADY LAWN DR	GREENSBORO	NC	27408	LAWNDALE
ELDERIDGE, ERNEST	ROUTE 2	ANGIER	NC	27501	OAK GROVE
ELLIS, HAROLD D	316 WEST 21ST STREET	NEWTON	NC	28658	NORTH NEWTON
EMBLER, PAUL R	ROUTE 3 BOX 31	THOMASVILLE	NC	27360	SOUTHGATE
ENSLEY, JERRY	510 LITTLE MOUNTAIN RD	WAYNESVILLE	NC	28786	ALLENS CREEK
EPPS, MARION R	921 BURNLEY RD	CHARLOTTE	NC	28210	GREENLAND AVE
EUDY, MISS SUSAN	925 LOVE ST	ALBEMARLE	NC	28001	PLEASANT GROVE
EVANS, JACK	ROUTE 3 BOX 130A	EDENTON	NC	27932	ROCKY HOCK
EVERETT JR, SAM T	1005 S CLAIBORNE ST	GOLDSBORO	NC	27530	GOLDSBORO FIRST
EWING, WILLIAM B	BOX 412 FORESTWAY DR	MT HOLLY	NC	28120	BETHLEHEM
EZELL, JIMMY	8415 N TRYON ST	CHARLOTTE	NC	28213	DERITA
FARMER, W L	CORNER GASTON & MORGAN ST	BREVARD	NC	28712	BREVARD FIRST
FASZOLD, LADD	10 HARRINGTON AVE	LEXINGTON	NC	27292	COGGINS MEMORIAL
FISHEL, CHARLES	2411 SMITHWICK	KERNERSVILLE	NC	27284	BRENTWOOD
FLANNAGAN, LARRY W	600 RIVERWOOD RD	MATTHEWS	NC	28105	CARMEL
FLEET, JAMES	425 E HENDRIX ST	GREENSBORO	NC	27405	CENTRAL
FOLAND, ROBERT W	305E ROSELLE COURT	RALEIGH	NC	27610	HIGHLAND
FORRESTER, DONNA	P O BOX 5443	GREENSBORO	NC	27403	GREENSBORO FIRST
FOSTER, BUTCH	2025 PURSER DR	CHARLOTTE	NC	28215	PLAZA
FOWLKES, EARLE	307 HAMILTON ST	ROANOKE RAPIDS	NC	27870	ROANOKE RAPIDS FST
FOX, MRS MONTY	RT 4 STRAYHORN RD	HILLSBOROUGH	NC	27278	NEBANE FIRST
FRAZIER, MRS DAVID	1612 PERKINSVILLE DR #41	BOONE	NC	28607	BLOWING ROCK,FIR
FULCHER, JOHN T	915 DELMONTE DR APT 3	WINSTON-SALEM	NC	27106	MINERAL SPRINGS
FURR, GARY	P O BOX 1102	BUIES CREEK	NC	27506	NORTH CLINTON AV
GAMBILL, CHRIS	938 N BRIDGE ST	ELKIN	NC	28621	FRIENDSHIP
GARRISON, BARBARA	MAPLE ST	CRAMERTON	NC	28032	RIVERSIDE
GARRISON, STEVE	ROUTE 1 BOX 497-H	RALEIGH	NC	27614	BAY LEAF
GARVER, TOMMY	ROUTE 3 BOX 504-G	KANNAPOLIS	NC	28081	ENOCHVILLE FIRST
GIBSON, BENNY	STAR ROUTE	BRYSON CITY	NC	28713	NATAHALA MISSION
GIBSON, MARIAN	325 SHIPYARD BLVD	WILMINGTON	NC	28403	WRIGHTSBORO
GILMORE, TOMMY	124 WESTWOOD RD	ASHEVILLE	NC	28804	ASHEVILLE FIRST
GIVENS, CARL R	P O BOX 516	CHERRYVILLE	NC	28021	CHERRYVILLE FIRS
GLASGOW JR, L JACK	6624-D LAKE HILLS DRIVE	RALEIGH	NC	27609	ZEBULON
GLOVER, MARY	P O BOX 31046	CHARLOTTE	NC	28231	CHARLOTTE FIRST
GODWIN, MRS KATHERINE	2426 BELVEDERE DR	WILMINGTON	NC	28401	CALVARY
GOLD, TERRY	ROUTE 5 BOX 427-C	HICKORY	NC	28601	BETHLEHEM
GORDON, STEVE	5118 RODWELL RD	FAYETTEVILLE	NC	28301	CEDAR FALLS
GORE, KATHY	209-P WRENN DRIVE	CARY	NC	27511	CARY FIRST
GRANT, RONNIE	ROUTE 1 BOX 170	DALLAS	NC	28034	GASTON
GREENE, LERAY	231 CENTRAL BLVD	WILMINGTON	NC	28402	SUNSET PARK
GREGORY, STEVE	105 SHADSFORD BLVD	FAYETTEVILLE	NC	28304	GRACE
GRIFFIN, MISS MARY	P O BOX 608	ERWIN	NC	28339	ERWIN FIRST
GRISHAM, BILL	401 FAIRFIELD DR	ROCKY MOUNT	NC	27801	ROCKY MOUNT FIRS
GUNTER, KENNETH	1136 TARBORO ST	ROCKY MOUNT	NC	27801	EDGEMONT
GURNEY, GREG	4925 COOLRIDGE CT APT E	RALEIGH	NC	27604	PINEY GROVE
HALL, RANDY	P O BOX 402	ELIZABETH CITY	NC	27909	ELIZABETH CITY FST
HAMMONDS, JIMMY	ROUTE 3 BOX 795	LUMBERTON	NC	28358	BETHEL HILL
HAMMONDS, MISS SUE	ROUTE 1	WHITEVILLE	NC	28472	CHEROKEE CHAPEL
HANNER, LYNN	RT 5-MAPLE SPRINGS BPT CH	LOUISBURG	NC	27549	MAPLE SPRINGS
HARPER, JOHN	2312 SUNSET	GASTONIA	NC	28052	RANKIN LAKE
HARPER, LARRY	ROUTE 5 BOX 265	CHAPEL HILL	NC	27514	ANTIOCH
HARPER, MARK	P O BOX 15022 N OUR STA	DURHAM	NC	27704	BRAGGTOWN
HARPER, TONY	3526 CARLYLE DRIVE	CHARLOTTE	NC	28208	CALVARY
HARRELL, DENNIS	P O BOX 336	MACCLESFIELD	NC	27852	WEBB'S CHAPEL
HARRIS, CARROLL T	1309 PENROSE DR	REIDSVILLE	NC	27320	REIDSVILLE FIRST
HARRIS, LEONARD	ROUTE 5	SANFORD	NC	27330	FLAT SPRINGS
HARRIS, MISS RHONDA	P O BOX 187	WENDELL	NC	27591	WENDELL
HARRISON, BEN	PSC BOX 3362	APO NEW YORK	NY	09109	HAHN
HARRISON, CHARLES	113 RANKIN COURT	WAKE FOREST	NC	27587	FALLS
HATCHER, KATIE	P O BOX 31	BOILING SPRINGS	NC	28017	MOUNT ZION

TCHETT, MS JOYCE	1601 ATHENS DRIVE	RALEIGH	NC	27606	ATHENS DRIVE	
USER, GARY M	3130 RHETT CT	CHARLOTTE	NC	28210	STEELE CREEK	
YNES JR, JACK D	470 SHARVIEW CIR	CHARLOTTE	NC	28210	SOUTHSIDE	
ARNE, STEPHEN Z	1007 INGLE ST	BURLINGTON	NC	27215	HOCUTT MEMORIAL	
FNER, ROB	BOX 336	CLIFFSIDE	NC	28024	CLIFFSIDE	
NSON, TED	P O BOX 926	HENDERSON	NC	27536	WEST END	
CKS, HERMAN	P O BOX 831	SPINDALE	NC	28160	SPENCER	
LL, DAVID	ROUTE 4 BOX 5 BEAL DR	SANFORD	NC	27330	SANFORD FIRST	
LL, KENNETH E	P O BOX 57	SCOTLAND NECK	NC	27874	SCOTLAND NECK FIRST	
NSON, MRS GRADETTA	ROUTE 3 BOX 293-A	MOORESVILLE	NC	28115	WEST CORINTH	
NSON, MRS JACK	BOX 37	CULLOWHEE	NC	28723	CULLOWHEE	
PP, GUY	1160 EDENWOOD DR	WINSTON-SALEM	NC	27103	CALVARY	
TCHCOCK, MICHAEL	510 RICE CIRCLE	WAKE FOREST	NC	27587	HENDERSON SECOND	
TE, RANDY	184 MEADOWBROOK RD	ROCKY MOUNT	NC	27801	SOUTHSIDE	
FFMAN, STEVE	6507 BELQUIN CT	CHARLOTTE	NC	28212	PROVIDENCE	
GAN, MRS R J	57 S BROADWAY	FOREST CITY	NC	28043	ALEXANDER	
LLAND, PAUL C	7212 STUART DRIVE	RALEIGH	NC	27609	FOREST HILLS	
NEYCUTT, BILLY	RT 2/MTN CREEK PARSONAGE	RUTHERFORDTON	NC	28139	MOUNTAIN CREEK	
OKS, FRANKLIN	P O BOX 781	ELIZABETHTOWN	NC	28337	ELIZABETHTOWN	
DTS, BRANT	115 CLIFFDALE DR APT 3	WINSTON-SALEM	NC	27104	NORTHWEST	
NNE, BRUCE	ROUTE 11 BOX 342-6	SHELBY	NC	28150	WESTVIEW	
WELL, STAN	101 WILSON ST	CLINTON	NC	28328	CLINTON FIRST	
WELL, TIM	FAYETTEVILLE	FAYETTEVILLE	NC	28306	STONEY POINT	
GHES, FRANCES		MAYSVILLE	NC	28555	MEMORIAL	
GHES, MISS KAY	202 N SECOND ST	ALBEMARLE	NC	28001	ALBEMARLE, FIRST	
NT, JESSIE LEE	ROUTE 5 BOX 580	LUMBERTON	NC	28358	SMYRNA	
PP, THOMAS H	204 LIBERTY ST	MURFREESBORO	NC	27855	MURFREESBORO	
TCHINS, LARRY K	P O BOX 211	BUTES CREEK	NC	27506	COATS	
VIN, JAN	ROUTE 4 BOX 123	HILLSBOROUGH	NC	27278	CROSS ROADS	
AC, NEAL	BOX 2480	BOONE	NC	28607	OAK GROVE	
KINS, ED	P O BOX 1606	MOBILE	AL	36601	OTHER THAN CHURCH	
SSEN, JERRY	4622 NATIONS FORD RD	CHARLOTTE	NC	28210	WOODLAWN	
T, RALPH	ROUTE 3 BOX 130-A	WAKE FOREST	NC	27587	FRANKLINTON	
NSON, DAVID	P O BOX 901	BUTES CREEK	NC	27506	ANGIER	
NSON, JAMES	ROUTE 3 BOX 231A	WAYNESVILLE	NC	28786	BETHEL	
NSON, PHILIP	P O DRAWER 459	MORGANTON	NC	28655	MORGANTON FIRST	
IES, DARRYL	902 DOLAN ROAD APT 1	WAYNESVILLE	NC	28786	HAZELWOOD FIRST	
IES, ELLIS	4024 WELMONT DRIVE	FAYETTEVILLE	NC	28304	JACKSON PARK	
IES, MICHAEL A	P O BOX 454	WAKE FOREST	NC	27587	LONGVIEW	
NER, W H	P O BOX 3	HARRELLSVILLE	NC	27942	CHRISTIAN HARBOR	
NER, GARY	ROUTE 4 BOX 316	ASHEVILLE	NC	28806	VICTORY	
LEY, JAMES	114 LAKEWOOD RD	BELMONT	NC	28012	CRAMERTON FIRST	
LNER, ROBERT	ROUTE 1 BOX 461	BEAUFORT	NC	28516	BEAUFORT FIRST	
KLIGHTER, MISS JULIE	428 COLLEGE DRIVE	RAEFORD	NC	28376	RAEFORD, FIRST	
G, LARRY	ROUTE 7 BOX 185	REIDSVILLE	NC	27320	BAPTIST TEMPLE	
G, ROBBIN	BOX 2378 SEBTS	WAKE FOREST	NC	27587	FAIRVIEW	
RY, RANDALL L	P O BOX 356	CLYDE	NC	28721	CLYDE FIRST	
STEIN, DEAN	26 PINEHURST COURT	ASHEVILLE	NC	28805	BEVERLY HILLS	
GHT, GARY N	214 SPIVEY ST	FAYETTEVILLE	NC	28303	BONNIE DOONE	
NTZ, MIKE	ROUTE 8 BOX 808	SALISBURY	NC	28144	TRINITY	
KEY, MRS SHIRLEY	ROUTE 2	STONY POINT	NC	28678	STONY POINT	
L, MRS JUNE	ROUTE 10	SHELBY	NC	28150	ZION	
NG, WILLIAM E	1132 SEMORA ROAD	ROXBORO	NC	27573	ROXBORO	
IBETH, JAY D	RT 3 BOX 111	CANDLER	NC	28715	HOMINY	
IE, BARRY	ROUTE 2 BOX 434-C	HILLSBOROUGH	NC	27278	HILLSBOROUGH FIRST	
IE, DAVID	708 W FRONT ST	STATESVILLE	NC	28677	DIAMOND HILL	
GDON, C E	ROUTE 4 BOX 316	FAYETTEVILLE	NC	28304	LAKE RIM	MS
GSTON, TOM	307 W PINE ST	WAKE FOREST	NC	27587	HOLLOWAY ST	
SON, NEAL	ROUTE 4 BOX 164	CANDLER	NC	28715	LIBERTY	
ATER, RON	ROUTE 3 BOX 160	HILLSBOROUGH	NC	27278	MOORE'S CHAPEL	
RENCE, MRS SHELLY	201 TURNER CT APT 43	ELKIN	NC	28621	JONESVILLE FIRST	
NHARDT, MISS DEBBIE	510 N CENTER ST	STATESVILLE	NC	28677	FRONT STREET	
IS, BUFORD	P O BOX 2711	NEW BERN	NC	28560	TEMPLE	
DEMAN, DAVID M	1203 MAGNOLIA ST	GREENSBORO	NC	27401	MAGNOLIA STREET	
KER, MISS ROBIN	9 MAPLE AVE	CONCORD	NC	28025	ROYAL OAKS	
ELACE, JERRY	ROUTE 2	KINGS MOUNTAIN	NC	28086	DAVID	
ETTE, GARY	ROUTE 2	WALNUT COVE	NC	27052	WILLOW OAK	
ERY, MIKE	ROUTE 6 BOX 387	GASTONIA	NC	28052	CALVARY	
ON, MICHAEL W	4700 WRIGHTSVILLE AVE	WILMINGTON	NC	28403	WINTER PARK	
CHESTER, A JAMES	ROUTE 1 BOX 940	MORGANTON	NC	28655	HOPEWELL	
N, MISS PATRICIA	703 E 5TH ST APT 4	GREENVILLE	NC	27834	PLYMOUTH FIRST	
KS, DAVID	3205R CALUMET DRIVE	RALEIGH	NC	27610	EMMANUEL	
TIN, MRS V C	BOX 489	CLAREMONT	NC	28610	CLAREMONT FIRST	
SEY, WOODY	C/O WARRENTON BAPT CHURCH	WARRENTON	NC	27589	WARRENTON	
HESON, NANCY J	1300 COUNTRY CLUB DR	HIGH POINT	NC	27260	EMERYWOOD	
TTI, C L	1511 BEECH CIRCLE	WILKESBORO	NC	28697	N WILKESBORO FIRST	
OLLOUGH, GARY	P O BOX 266	BUTES CREEK	NC	27506	NEILLS CREEK	
UFFIE, J RICHARD	6900 GARRETT RD	DURHAM	NC	27707	HOPE VALLEY	
INNEY JOE	309 MCIVER ST	GREENSBORO	NC	27403	NORTHSIDE	
AMB, DORCAS	1308 SW BLVD	CLINTON	NC	28328	ROWAN	
ASTER, LAURA	ROUTE 3 BOX 166	RICHLANDS	NC	28574	RICHLANDS FIRST	
URRAY JR, FRED	ROUTE 2 BOX 109	GASTONIA	NC	28052	BEREA	
AE, TOM	335-C MONTROSE DRIVE	GREENSBORO	NC	27407	FLORIDA ST	
WAIN, TIM	P O BOX 305	TAYLORSVILLE	NC	28681	TAYLORSVILLE FIRST	
KS, JERRY J	714 N MAIN ST	MOUNT AIRY	NC	27030	MOUNT AIRY FIRST	
TON, HAL	ROUTE 4 BOX 421	WAKE FOREST	NC	27587	GREENWOOD FOREST	
RITT, DOUG	P O BOX 53237	FAYETTEVILLE	NC	28305	SNYDER MEMORIAL	
KEY, GARRY	115 COOPER LN	ELIZABETH CITY	NC	27909	BEREA	
LS, BILLY W	21 IOTLA STREET	FRANKLIN	NC	28734	FRANKLIN FIRST	
LS, RICHARD	2450 MEDWAY DRIVE	RALEIGH	NC	27608	APEX	
HOE, J RANDALL	P O BOX 6006	CHARLOTTE	NC	28207	MYERS PARK	
CHELL, DARRELL	1303 CALDWELL STREET	STATESVILLE	NC	28677	WINKLER'S GROVE	
CHELL, MISS MARGIE	ROUTE 1	GERMANTON	NC	27019	FRIENDSHIP	
CHELL, VERNON	ROUTE 1 BOX 484R	MILLERS CREEK	NC	28651	MILLERS CREEK	
LEY, J BRADLEY	ROUTE 1 BOX 1673	DAVIDSON	NC	28036	HOPEWELL	
EY, J KEITH	919 GAINES AVE	HIGH POINT	NC	27263	REAVIS MEMORIAL	
RE, ALAN	4839 ERWIN RD	DURHAM	NC	27707	EPHESUS	
RE, BRUCE	P O BOX 6098	RALEIGH	NC	27608	HAYES BARTON	
RE, J DAVID	20 EVELAKE DRIVE	ASHEVILLE	NC	28806	BENT CREEK	
GAN, ROSCOE	C/O 419 S FULTON STREET	SALISBURY	NC	28144	FRANKLIN	
RIS, RAY	211 W SOUTH ST	WAKE FOREST	NC	27587	FLAT ROCK	
RISON, E RAY	7 BEACON HILL LANE	CHARLOTTE	NC	28211	NEW HOPE	
RAY, MRS WILLIAM	3416 CHALMERS DRIVE	WILMINGTON	NC	28403	PINE VALLEY	
SON, MRS REBECCA	#168/3939 OLD WAKE FOREST	RALEIGH	NC	27609	OLIVE GROVE	

NORMAN, ROBERT	CHAVIS ST	FRANKLINTON	NC 27525	UNION VIEW
NORMAN, TIMOTHY K	99 N SALISBURY ST	RALEIGH	NC 27603	RALEIGH FIRST
NORRIS, DON	P O BOX 690	WAYNESVILLE	NC 28786	WAYNESVILLE FIRST
NORRIS, JOHNNIE	ROUTE 2	ROSE HILL	NC 28458	ISLAND CREEK
O'SHIELDS, E HUGH	3307 E GEER ST	DURHAM	NC 27704	GORMAN
OWENS JR, H L	P O BOX 356	ROANOKE RAPIDS	NC 27870	ROANOKE
OWINGS, JANICE K	154-C PARK FAIRFAX DR	CHARLOTTE	NC 28208	THOMASBORO
PARDUE, DAN	6256 ARDEN FOREST CIRCLE	CLEMMONS	NC 27012	CLEMMONS FIRST
PARKE, STEVE	208 W PARKER ST	GRAHAM	NC 27253	GLEN HOPE
PARKER, TRUETT	BOX 433	ENKA	NC 28728	RIDGECREST
PARNELL, WAYNE	BOX 133	PARKTON	NC 28371	PARKTON
PARRISH, BUD	2116 FRONT ST APT C-1	DURHAM	NC 27705	EBENEZER
PARSONS, MIKEAL	ANDERSON & OLD STS	FAYETTEVILLE	NC 28301	FAYETTEVILLE FIRS
PASCHAL, STEVEN D	ROUTE 1 BOX 267A	DURHAM	NC 27705	TEMPLE
PATTON, JERRY	ROUTE 7 BOX 511	HICKORY	NC 28601	LAUREL HAVEN
PEARCE, CLYDE	628 YATES PLACE	ZEBULON	NC 27597	BETHANY
PEELE, TERRY E	206 KATHY CIRCLE	SMITHFIELD	NC 27577	SMITHFIELD FIRST
PENDER, KEITH	P O BOX 517	FREMONT	NC 27830	MOUNT NELSON
PERRY, SHELIA	509 CAROLINA ST	VALDESE	NC 28690	WALKER ROAD
PHILBECK, MRS JENENE	ROUTE 6 BOX 299	SHELBY	NC 28150	ZOAR
PHILLIPS, DENNIS	P O BOX 2003	SANFORD	NC 27330	JONESBORO HEIGHTS
PHILLIPS, GLENN	P O BOX 75	HENDERSON	NC 27536	HENDERSON FIRST
PIERCE, JOHNNIE	13F CARRIAGE HOUSE APTS	DURHAM	NC 27704	HOMESTEAD HEIGHTS
PIERCEALL, DAVID	6050 HICKORY GROVE ROAD	CHARLOTTE	NC 28215	HICKORY GROVE
PLEASANT, MISS ROSE	P O BOX 2161 SEBTS	WAKE FOREST	NC 27587	ROSE OF SHARON
PLESS, MISS ANN	ROUTE 9 BOX 529	MORGANTON	NC 28655	DREXEL MEMORIAL
POLLETT, BERT	2114 W MICHAEL LANE	SMITHFIELD	NC 27577	STEVENS CHAPEL
POOLE, JEROME	1543 OLD DURHAM RD	ROXBORO	NC 27573	SOMERSET
POSTELL, OLIN	1000 DOLAN ROAD	WYANESVILLE	NC 28786	RICHLAND
PRESSLEY, WILLIAM	218 S MAIN	WAKE FOREST	NC 27587	LEBANON
PRICE, JOE	ROUTE 2 BOX 516	ROCKY MOUNT	NC 27801	OAKDALE
PUCKETT, ROGER	3107 FLANDERS CT	HIGH POINT	NC 27260	OAK VIEW
PURVIS, AL	P O BOX 2443	HIGH POINT	NC 27261	GREEN ST
PUTNAM, ALAN B	RT 3 610 HESTER DR APT 1	DALLAS	NC 28034	DALLAS
PUTNAM, HAROLD	207 GREEN STREET	RUTHERFORDTON	NC 28139	RUTHERFORDTON, SE
PUTT, ROBERT	106 RANKIN COURT	WAKE FOREST	NC 27587	REEDY CREEK
REID, PHIL	P O BOX 97	LATTIMORE	NC 28089	LATTIMORE
REYNOLDS, PAM	ROUTE 1 BOX 511	PISGAH FOREST	NC 28768	TURKEY CREEK
RICHARDSON RON	3221 CHAPEL HILL RD	DURHAM	NC 27707	CRESSET
RICHEY, ALAN	2000 SAPONA RD	FAYETTEVILLE	NC 28301	TEMPLE
RIDINGS, FORREST	97 SPENCER AVE	GASTONIA	NC 28052	WEST CRAMERTON
RILEY, ALAN	27 BARR STREET	CANTON	NC 28716	CALVARY
RIMER, LARRY	RT 2 BOX 113A	GOLD HILL	NC 28071	WHITE PARK
RITCHIE, JUDY	HOWARD ST AT 4TH AVE	CHADBOURN	NC 28431	CHADBOURN
ROACH, RODGER	P O BOX 664	YANCEYVILLE	NC 27379	CA-VEL
ROBERTS, ROB	ROUTE 2	BEAR CREEK	NC 27207	SANDY BRANCH
ROBERTSON, RONALD D	112 OXFORD DR	JACKSONVILLE	NC 28540	ENON CHAPEL
ROBINSON, MRS BRENDA	ROUTE 9	CHARLOTTE	NC 28208	WESTSIDE
ROBINSON, MRS JANICE	ROUTE 4 BOX 224	MORGANTON	NC 28655	PLEASANT VIEW
ROLAND, DENNIS	107 3RD STREET	BLACK MOUNTAIN	NC 28711	KERLEE
ROSS, JOHNNY	ROUTE 7 BOX 38	CHAPEL HILL	NC 27514	CARRBORO
ROSS, WILLIAM L	2591 NEW HOPE CHURCH RD	RALEIGH	NC 27604	ANGIER AVENUE
ROTAN, WILLIAM	P O BOX 936	ASHEBORO	NC 27203	ASHEBORO FIRST
RUDD, PHYLLIS	SOUTHEASTERN SEMINARY	WAKE FOREST	NC 27587	PROVIDENCE
RUSHING, REGGIE	448 S UNION ST	CONCORD	NC 28025	NORTH KANNAPOLIS
SABURN, GARY	ROUTE 1 BOX 276AB	LELAND	NC 28451	NEW HOPE
SATTERFIELD, JILL	BOX 431	CULLOWHEE	NC 28723	SYLVA, FIRST
SAWYER, WADE	806 GROVE ST	CHINA GROVE	NC 28023	CHINA GROVE FIRS
SCARBOROUGH, TOMMY	3310 MAIN AVENUE NW	HICKORY	NC 28601	PENELOPE
SCHRUM, KEITH	P O BOX 2052	WAKE FOREST	NC 27587	SALEM
SCHUMACHER, JOHN	C/O 801 SUNSET AVE	OXFORD	NC 27565	DELRAYNO
SCOGGINS, PHIL	P O BOX 401	LANDRUM	SC 29356	TRYON FIRST
SEABOLT, LYNETTE	321 COOK ST APT 36	KANNAPOLIS	NC 28081	SKYLAND
SHEPPARD, PHILLIP R	RT 6 BOX 654	CHARLOTTE	NC 28208	WIL-MAR PARK
SHOLAR, AL	1501 BEASLEY RD	WILMINGTON	NC 28403	MASONBORO
SINGLETARY, MRS DON	1532 ROGERS RD	GRAHAM	NC 27253	GRAHAM FIRST
SJOBERG, DAVID	1621 D GRETEL LANE	WINSTON-SALEM	NC 27107	OAKLAWN
SMITH, FRANCIS	1522-C TINGEN ST	ROXBORO	NC 27573	MOUNT HARMONY
SMITH, JAMES	104 GARRELL ST	TABOR CITY	NC 28463	TABOR CITY
SMITH, LANNY W	P O BOX 511	PAW CREEK	NC 28130	THRIFT
SMITH, MISS GINGER	4010 WALKER AVE	GREENSBORO	NC 27403	LINDLEY PARK
SMITH, MISS TOMMY	1021-7 FOXCROFT LANE	STATESVILLE	NC 28677	STATESVILLE FIRS
SMITH, MRS DIANE	P O BOX 43	AYDEN	NC 28513	AYDEN FIRST
SMITH, PHILLIPPA	WAKE FOREST UNIVERSITY	WINSTON-SALEM	NC 27105	OLD TOWN
SNYDER, DAN	ROUTE 1 BOX 905	CANDLER	NC 28715	SWANNANOA FIRST
SPEARS, BENJIE	400 S BROAD ST	BURLINGTON	NC 27215	BURLINGTON FIRST
SPIVEY, ROBERT CLAY	500 ELIZABETH DR APT 1	YAUPON BEACH	NC 28461	SOUTHPORT
ST JOHN, ED	ROUTE 2 BOX 420	BRYSON CITY	NC 28713	BRYSON CITY FIRS
STAFFORD, BOBBY R	330 JOHNSTON	WILMINGTON	NC 28403	TEMPLE
STALLWORTH, THOMAS	300 HAWTHORNE LANE	CHARLOTTE	NC 28204	ST JOHN'S
STAPLES, JIM	P O BOX 804	ROCKINGHAM	NC 28379	ROCKINGHAM FIRST
STATON, MIKE	223 11TH ST APT A	SANFORD	NC 27330	COOL SPRINGS
STONE, EILEEN	202 E COLLEGE ST	WARSAW	NC 28398	WARSAW
STRICKLAND, CHARLES	ROUTE 1	CERRO GORDO	NC 28430	CEDAR GROVE
STROUP, FRANK	243 N POST ROAD	SHELBY	NC 28150	ELIZABETH
SWETT, RICK	ROUTE 2 BOX 458-AA	HUDSON	NC 28638	HARRIS CHAPEL
TALTON, G TYLER	421 HATHAWAY DR	WINSTON-SALEM	NC 27103	FORSYTH PARK
TANNER, SIDNEY	ROUTE 2 BOX 68A	FOREST CITY	NC 28043	SPINDALE, FIRST
TAYLOR, JAMES L	327 FAIRFIELD RD	FAYETTEVILLE	NC 28303	WALSTONE MEMORIA
TAYLOR, RICHARD A	P O BOX 181	GARNER	NC 27529	AVERSBORO ROAD
TEMPLE, CECIL	ROUTE 5	ELIZABETH CITY	NC 27909	RAMOTH GILEAD
THOMAS, BOB	811 SHERRILLWOOD DR	GREENSBORO	NC 27406	PLEASANT GARDEN
THOMAS, DAVID	1506-A QUAIL RIDGE RD	RALEIGH	NC 27609	TRINITY
THOMAS, IVEY	2005 N MAIN ST	HENDERSONVILLE	NC 28739	MOUNTAIN VIEW
THOMAS, MISS SANDRA	ROUTE 1	LILLINGTON	NC 27546	ANTIOCH
THOMAS, MRS WANDA	ROUTE 4 BOX 532	THOMASVILLE	NC 27360	GREENWOOD
THOMAS, OTTIS	ROUTE 2 BOX 505	ELIZABETHTOWN	NC 28337	WHITE LAKE
THOMASON, JIM	ROUTE 2 BOX 475	WAKE FOREST	NC 27587	GLEN ROYAL
THOMPSON, MIKE	136 W RIDGE ST	ROCKY MOUNT	NC 27801	NORTH ROCKY MOUN
THOMPSON, MISS JODI	P O BOX 674	GREENVILLE	NC 27834	MEMORIAL G
THORNTON, GREG	417 QUAIL DRIVE	GOLDSBORO	NC 27530	ADAMSVILLE
THREADGILL, MIKE	756 FAIRVIEW ROAD	ASHEVILLE	NC 28803	REED MEMORIAL
TIMOTHY F	2730 GEORGIA AVE	FAYETTEVILLE	NC 28301	PLEASANT GROVE
TOMLIN, JOEY	BOX 806-GWC	BOILING SPRINGS	NC 28017	PEARL

EY, G EDWARD	117 GREEN ST	MOUNT AIRY	NC	27030	CALVARY
IER, KEVIN L	520 N LOUISIANA AVE	AHSHEVILLE	NC	28806	EMMA
IER, RICHARD	2708 JANICE ST	HIGH POINT	NC	27263	OAKHILL MEMORIAL
N, MRS BOB	ROUTE 7 BOX 152	CHAPEL HILL	NC	27514	LYSTRA
RWOOD JR, A T	3253 SANDHILL DR	FAYETTEVILLE	NC	28306	MOUNT GILEAD
LY, TERRY	ROUTE 1 BOX 3588	GASTONIA	NC	28052	CHAPEL GROVE
DENHENGEL, JACK	P O BOX 358	CLAYTON	NC	27520	HOCUTT MEMORIAL
GHAN, PATRICK	707 SCOTT ST	GASTON	NC	27832	GASTON, FIRST
IS, DON	15 N FIFTH ST	WILMINGTON	NC	28401	WILMINGTON FIRST
CER, CHARLES W	1910 LONGECREST LANE	PFAFFTOWN	NC	27040	BETHANY
CER, DAVID	4121 MALTA PLACE	CHARLOTTE	NC	28215	GREEN MEMORIAL
CER, MRS BAXTER	906 W ROWAN ST	FAYETTEVILLE	NC	28301	CROSS CREEK TABERNACLE
CER, RANDY	805 DIXIE ST	VALDESE	NC	28690	VALDESE FIRST
LER, MISS CRYSTAL	ROUTE 1 BOX 130-M	NEW LONDON	NC	28127	PROSPECT
GH, ROYCE	640 EDGEMONT ST	ALBEMARLE	NC	28001	GRACE
TERS, LARRY	405 BRYAN BLVD	GOLDSBORO	NC	27530	NEW LIFE
LICK, MRS MARJORIE	7516 WATERCREST DRIVE	CHARLOTTE	NC	28210	PARK ROAD
REN, MISS NANETTE	ROUTE 2	ZEBULON	NC	27597	PILOT
SON, RANDALL	ROUTE 2 BOX 48	KINSTON	NC	28501	KENNEDY HOME
FS, D TERRELL	ROUTE 1 BOX 65A	TROY	NC	27371	TROY FIRST
TS, DAVID	5545 GRAFTON PLACE	CHARLOTTE	NC	28212	EASTERN HILLS
TS, JERRY A	202 W FIRST ST	LOWELL	NC	28098	WOODLAWN
B, HYLTON	ROUTE 2 BOX 199A1	EDEN	NC	27288	OSBORNE
N, WILLIAM D	1715 SPRY ST	GREENSBORO	NC	27405	RANKIN
ELESS, WRAY	618 E WASHINGTON ST	NASHVILLE	NC	27856	NASHVILLE
TE, MISS DELORES	ROUTE 4 BOX 203	KINGS MOUNTAIN	NC	28086	MACEDONIA
TT, PHILLIP	2638 KIRK RD	DURHAM	NC	27705	GUESS ROAD
KES, JIM	1519 MILLBROOK RD	RALEIGH	NC	27609	MILLBROOK
LIAMS, ART	ROUTE 2 BOX 68	PLEASANT GARDEN	NC	27313	IMMANUEL
LIAMS, FRANKLIN	802 3RD ST PL SW	CONOVER	NC	28613	EAST FIRST STREET
LIAMS, MIKE	P O BOX 14	WINTERVILLE	NC	28590	WINTERVILLE
LIAMS, ROY	P O BOX 224	MORGANTON	NC	28655	BURKEMONT
LIAMSON, BENNY	ROUTE 1	GOLDSTON	NC	27252	ANTIOCH
LIS, ROBERT	ROUTE 7 BOX 328	FAYETTEVILLE	NC	28306	LAKE LYNN
SON, JANICE M	W FIRST & MAIN STS	KANNAPOLIS	NC	28081	KANNAPOLIS FIRST
SON, KAREN	245 HOLLY ST	HUDSON	NC	28638	UNION GROVE
FREY, MISS KATHY	ROUTE 1	SPRUCE PINE	NC	28777	GRASSY CREEK
E, WILLIAM D	ROUTE 2 BOX 903	BESSEMER CITY	NC	28016	BESSEMER CITY FIRST
ACK, MRS FRANKLIN	ROUTE 10 BOX 556	SANFORD	NC	27330	BAPTIST CHAPEL
DY, ROBERT	705 N MORGAN ST	SHELBY	NC	28150	CONCORD
TEN, HARRY	186 CISCO ROAD	ASHEVILLE	NC	28805	OTEEN
Y, DEAN	ROUTE 1	MAIDEN	NC	28650	MOUNT ANDERSON
GHT, BENNIE	3243 JIDEMI RD	GREENSBORO	NC	27406	REEDY FORK
NE, RICHARD E	124 W PINE AVE	WAKE FOREST	NC	27587	LOUISBURG
P, MRS WANDA	314 YULAN DRIVE	WILMINGTON	NC	28401	GREENFIELD CHAPEL MS
NG, BILL	2406 SPRING GARDEN ST	GREENSBORO	NC	27403	HUNTER HILLS
NG, RICHARD	3205-F CALMUT DR	RALEIGH	NC	27610	JAMESTOWN FIRST
NT, ED	P O BOX 205	HICKORY	NC	28601	TEMPLE

hurch Secretaries

IR, MRS TERRY L	1708 DEBBIE LANE	STATESVILLE	NC	28677	STATESVILLE FIRST
MS, MISS DORIS	106 FISHER ST	ST PAULS	NC	28348	ST PAULS, FIRST
MS, MRS BONNIE	1419 REDCOAT DRIVE	CHARLOTTE	NC	28211	PROVIDENCE
MS, MRS VIRGINIA	4014 TREET ROAD	SHELBY	NC	28150	PLEASANT HILL
OCK, MRS BECKY	117 WHITE OAK DRIVE	SILER CITY	NC	27344	BRUSH CREEK
IS, MRS ROY	BOX 216	FOREST CITY	NC	28043	SPINDALE, FIRST
RIDGE, MRS JOHN	2100 NOBLE ROAD	RALEIGH	NC	27608	EMMANUEL
XANDER, MRS CATHY	ROUTE 3 BOX 25	FOREST CITY	NC	28043	ADAVILLE
XANDER, MRS JUNE	5106 CURTISWOOD DR	CHARLOTTE	NC	28213	EAST
XANDER, MRS MARLENE	1803 NORWOOD ST	LENOIR	NC	28645	YADKIN
ORD, MISS RUTH	P O BOX 265	FAIRMONT	NC	28340	FAIRMONT, FIRST
EN, MRS LEVERNE	514 E 20TH STREET	LUMBERTON	NC	28358	EAST LUMBERTON
OND, MRS BILL	2009 SUTPHIN RD	SANFORD	NC	27330	COOL SPRINGS
HIN, MRS WILLIAM	ROUTE 3	LAGRANGE	NC	28551	LAGRANGE FIRST
ROSE, MRS GAIL	P O BOX 114	WASHINGTON	NC	27889	WASHINGTON SECOND
ERSON, MRS DIANE	ROUTE 4 BOX 189	NEWTON	NC	28658	NORTH NEWTON
HONY, MRS LUCILLE	ROUTE 2 BOX 67A	CLOVER	SC	29710	SOUTH MARIETTA ST
OUR, MRS FAYE B	904 S NEIL ST	GASTONIA	NC	28052	GASTONIA FIRST
INGTON, MRS BRENDA	714 N MAIN ST	MOUNT AIRY	NC	27030	MOUNT AIRY FIRST
ILEY, MISS ANN	ROUTE 3 BOX 413	WILKESBORO	NC	28697	CUB CREEK
INS, TERESA	2420 FAIRWAY DRIVE	RALEIGH	NC	27603	CAROLINA PINES
INSON, MRS RICHARD	3924 ST MARKS RD	DURHAM	NC	27707	DURHAM FIRST
STIN, MRS ALLEN D	104 GALAX LANE	DURHAM	NC	27703	ANGIER AVENUE
STIN, MRS JOE	1328 DELLWOOD RD	WAYNESVILLE	NC	28786	BARBERVILLE
GER, MRS MOZELLE	910 CHESTNUT ST	BESSEMER CITY	NC	28016	BINGHAM MEMORIAL
ILEY, MRS ROBERT	716 SHADYWOOD LANE	HENDERSONVILLE	NC	28739	MUD CREEK
KER, MRS CAROLYN L	ROUTE 7 BOX 741	LINCOLNTON	NC	28092	BOGER CITY
LDWIN, RONDA	ROUTE 3	SHELBY	NC	28150	LATTIMORE
LLEU, MRS ROYCE	BOX 79	WACO	NC	28169	WACO
RBEE, MRS JEANETTE	ROUTE 1	OAKBORO	NC	28129	BARBEE'S GROVE
BER JR, MRS C B	4100 N O'HENRY BLVD/LT 24		NC	27405	RANKIN
RBOUR, MRS SHERRILL	ROUTE 1 BOX 968	CLAYTON	NC	27520	BAPTIST CENTER
RHAM, MRS BARBARA B	1519 MILLBROOK ROAD E	RALEIGH	NC	27609	MILLBROOK
RKSDALE, MRS LAURA W	6753 LANDER DRIVE	CHARLOTTE	NC	28211	CARMEL
RLOW, MRS SHARON	213-A WALT ARNEY RD	LENOIR	NC	28645	CENTRAL
RNES, MRS BRENDA	P O BOX 974	ELIZABETHTOWN	NC	28337	ELIZABETHTOWN
RNES, MRS JAMES	ROUTE 2 BOX 127-A	AUTRYVILLE	NC	28318	PLEASANT UNION
RNHILL, MISS HELEN	127 E WEATHERSPOON ST	SANFORD	NC	27330	SANFORD FIRST
RTLETT, MRS PEGGY	ROUTE 3 BOX 540	LA GRANGE	NC	28551	MADISON AVE
TTS, MRS IRENE	ROUTE 4 BOX 343	ROCKY MOUNT	NC	27801	WEST EDGECOMBE
UCOM, DORIS	1430 PEACHTREE RD	CHARLOTTE	NC	28216	EMMANUEL
UMGARNER, MRS BETTY	509 N MOREHEAD ST	GASTONIA	NC	28052	LOVE MEMORIAL
AM, MRS CHARLES	ROUTE 1	FOREST CITY	NC	28043	FLOYDS CREEK
AMON, KAY	555 SPLICEWOOD DR	CONCORD	NC	28025	SOUTHSIDE
ER, MRS MARY	P O BOX 566	MANTEO	NC	27954	MANTEO
LK, MRS SUE	-	WADE	NC	28395	WADE
LL, MRS VICKIE	ROUTE 1 BOX 969D	MAYSVILLE	NC	28555	MAYSVILLE, FIRST
NGTSON, MRS KAREN B	P O BOX 369	YANCEYVILLE	NC	27379	YANCEYVILLE FIRST

BENNETT, BARBARA D	P O BOX 218	MARS HILL	NC 28754	MARS HILL
BENNETT, TERRY	4624 JIMMY ROGERS RD	DURHAM	NC 27704	FAITH
BENTON, MRS BEA	P O BOX 251	SALEMBURG	NC 28385	SALEMBURG
BERRY, MRS ROBERT	ROUTE 2 BOX 955-V4	CONNELLY SPRINGS	NC 28612	PENELOPE
BEST, BETTY	ROUTE 1 BOX 112	GOLDSBORO	NC 27530	FALLING CREEK
BIDDY, MRS PAULETTE	HIGHWAY 16 S	TAYLORSVILLE	NC 28681	EAST TAYLORSVILLE
BISSETTE, MRS NAN	BOX 157	BAILEY	NC 27807	BAILEY
BIVINS, MRS JEAN	BOX 94	OLD FORT	NC 28762	PINEY GROVE
BJORK, MRS GERALDINE	512 S AYCOCK ST	GREENSBORO	NC 27403	COLLEGE PARK
BLACKMAN, MRS DORA S	ROUTE 1 BOX 129-A	HALLSBORO	NC 28422	WHITEVILLE FIRST
BLACKMON, MRS DIXIE	3313 YORKSHIRE COURT	RALEIGH	NC 27604	ST JOHN'S
BLACKMON, MRS JAMES W	ROUTE 1 BOX 405	FOUR OAKS	NC 27524	SMITHFIELD FIRST
BLACKWELL, MRS LENA	ROUTE 2	VIRGILINA	VA 24598	MOUNTAIN CREEK
BLAKE, MRS LOUISE	P O BOX 216	WAKE FOREST	NC 27587	GLEN ROYAL
BLAKE, MRS SANDRA	ROUTE 2 BOX 1110	THOMASVILLE	NC 27360	ALBERTSON ROAD
BLANKENSHIP, MRS BETTY	ROUTE 2 BOX 597	HUNTERSVILLE	NC 28078	SOUTHSIDE
BLANTON, MRS HARRISON	619 LEANDER STREET	SHELBY	NC 28150	DOVER
BLANTON, MRS JUDY	509 GREENWOOD RD	WILMINGTON	NC 28403	FREEDOM
BLANTON, MRS LORRAINE	4706 CHICOPEE TRAIL	DURHAM	NC 27707	UNIVERSITY
BOONE, MRS LAVETTE	1215 POPLAR AVENUE	GARNER	NC 27529	AVERSBORO ROAD
BOOTHE, MRS HAROLD V	ROUTE 3 BOX 162	ELIZABETH CITY	NC 27909	BEREA
BOWEN, SHIRLEY	104 STOWE RD	BELMONT	NC 28012	BELMONT FIRST
BOWMAN, JANE	ROUTE 2	TAYLORSVILLE	NC 28681	MOUNT HERMAN
BOZEMAN, MRS SARAH	2000 LIONNE DR	GREENSBORO	NC 27407	ROLLING ROADS
BRADLEY, MRS KEITH	ROUTE 1	BOSTIC	NC 28018	CONCORD
BREECE, JOAN M	P O BOX 690	WAYNESVILLE	NC 28786	WAYNESVILLE FIRST
BRIDGES, CARROL	2315 ABELWOOD RD	CHARLOTTE	NC 28216	MAYFIELD MEMORIAL
BRIGHT, MRS GLEENA	ROUTE 4 BOX 99	FOREST CITY	NC 28043	BETHANY
BRITT, MRS BETTYSU B	2020 STARBROOK DR	CHARLOTTE	NC 28210	WEDGEWOOD
BRITTIAN, MRS RHONDA	205 24TH STREET SW	HICKORY	NC 28601	LONGVIEW
BROADSTREET, MRS SANDY	ROUTE 7 BOX 7	KERNERSVILLE	NC 27284	UNION GROVE
BRODT, LOIS JEAN	2427 TWILIGHT RD	CHARLOTTE	NC 28210	WOODLAWN
BROOKS, MARGARET	127 ALLGOOD ST	ROXBORO	NC 27573	ANTIOCH
BROOKS, MRS BOB	408-3 JACKSON PARK RD	KANNAPOLIS	NC 28081	KANNAPOLIS FIRST
BROOKS, MRS JOHN	ROUTE 1 BOX 180	DAVIDSON	NC 28036	NORTHDALE
BROUGHTON, MRS W E	1013 RUSSELL ST	ROCKY MOUNT	NC 27801	CALVARY RM
BROWN SR, MRS O M	5503 OLEANDER DR	WILMINGTON	NC 28403	SEA GATE
BROWN, CHRISTINE	409 TATE ST	MARION	NC 28752	CROSS MEMORIAL
BROWN, DOROTHY	ROUTE 3 BOX 88	ROCKY MOUNT	NC 27801	DORTCHES
BROWN, MARY J	1412 STANSFIELD DR	FAYETTEVILLE	NC 28303	BONNIE DOONE
BROWN, MRS GAIL H	ROUTE 2 BOX 210	SELMA	NC 27576	ANTIOCH
BROWN, MRS LIB	ROUTE 1 BOX 238	RAMSEUR	NC 27316	RAMSEUR FIRST
BROWN, MRS LUCILLE	ROUTE 2	ROSE HILL	NC 28458	DOBSON'S CHAPEL
BROWN, MRS MARIE	3610 S ELM ST	GREENSBORO	NC 27406	SOUTH ELM ST
BROWN, MRS MARY B	2622 BEDFORD ST	HIGH POINT	NC 27263	ALLEN JAY
BROWN, MRS WANDA	ROUTE 2 BOX 248-D	GREENSBORO	NC 27405	HILLCREST
BROWN, TERZEL	ROUTE 2	CAMERON	NC 28326	HILLMON GROVE
BRUNSON, RUTH ANN	RT 2 BOX 821	CONCORD	NC 28025	ODELL
BRYAN, MRS JOYCE	ROUTE 2 BOX 1211	BLADENBORO	NC 28320	CENTER ROAD
BRYANT, MRS JOHN	1206 PARKSIDE DR	WILSON	NC 27893	NEW HOPE
BUCHANAN, MRS PHYLISS	504 GARROU AVE SE	VALDESE	NC 28690	MOUNT CALVARY
BULLARD, MRS SHIRLEY	521 JULIAN AVE	HIGH POINT	NC 27263	ARCHDALE FIRST
BULLOCK, MRS FRANCES	220 MILITARY STREET	OXFORD	NC 27565	OXFORD
BUMGARNER, ROWE	ROUTE 4 BOX 174-A	TAYLORSVILLE	NC 28681	POPLAR SPRINGS
BURCHAM, MRS GAY	5772 MERRYDALE DR	WINSTON-SALEM	NC 27105	CRESTWOOD
BURGESS, BRENDA	ROUTE 3 BOX 200A	LILLINGTON	NC 27546	CALVARY
BURLEYSON, PAM	ROUTE 3 BOX 386	ALBEMARLE	NC 28001	WEST ALBEMARLE
BURTON, MRS JOE	4108 PAVILLION PL	DURHAM	NC 27707	WESTWOOD
BURTON, MRS NORA	121 E NORTH AVE APT 24	WAKE FOREST	NC 27587	FRANKLINTON
BUSBY, MRS BETTY	342 CHEROKEE TR	WILMINGTON	NC 28401	SOUTHSIDE
BUTLER, MRS HILDA C	417 CURTIS DRIVE	ROCKINGHAM	NC 28379	ROCKINGHAM FIRST
BYERLY, MRS KEN	ROUTE 2 BOX 141	THOMASVILLE	NC 27360	LIBERTY
BYRD, MRS BETTY	P O BOX 116	POLKVILLE	NC 28136	POLKVILLE
BYRD, MRS JANE	104 MANOR COURT	GREENSBORO	NC 27403	FRIENDLY AVENUE
BYRUM, BESSIE	ROUTE 3	WINDSOR	NC 27983	EDGEWOOD
BYRUM, RACHEL	ROUTE 1 BOX 327-D	FAYETTEVILLE	NC 28301	LEBANON
CAIN, MRS SHELBY	P O BOX 343	BLADENBORO	NC 28320	WEST BLADENBORO
CALDWELL, MRS DARLENE	ROUTE 2 BOX 238	GASTONIA	NC 28052	BEREA
CALDWELL, MRS JOHN H	ROUTE 2 BOX 652	KINGS MOUNTAIN	NC 28086	OAK VIEW
CALLOWAY, MRS MAWYER	ROUTE 3 BOX 47-D	RAEFORD	NC 28376	RAEFORD, FIRST
CAMERON, LLEWELLYN	1007 W ARLINGTON BLVD	GREENVILLE	NC 27834	ARLINGTON ST
CAMERON, MRS HAROLD	660 KENSINGTON RD	SOUTHERN PINES	NC 28387	ABERDEEN FIRST
CANADA, MRS LARRY	P O BOX 327	LEWISVILLE	NC 27023	LEWISVILLE
CANADY, MRS BETTY	6501 DERITA RD	CHARLOTTE	NC 28213	DERITA
CANNON, MRS E C	3721 CAMBRIDGE RD	DURHAM	NC 27705	IMMANUEL
CANNON, MRS JAMES	7210 PHILCOAT DR	TOBACCOVILLE	NC 27050	BECK'S
CANNON, MRS RUBY F	936 JACKSON ST	ROANOKE RAPIDS	NC 27870	ROSEMARY
CANTRELL, MRS CONNIE	1113 LINDSEY ST	REIDSVILLE	NC 27320	PENN MEMORIAL
CANTRELL, MRS LINDA	ROUTE 1	LANDRUM	SC 29356	GREEN CREEK
CANTRELL, MRS MARY	ROUTE 3 BOX 127A	CONNELLY SPRINGS	NC 28612	BEREA
CAPPS, FRANCES	ROUTE 6 BOX 115	ROCKY MOUNT	NC 27801	BENVENUE
CARDEN, MISS HARRIETT	ROUTE 2	ROUGEMONT	NC 27572	BERRY'S GROVE
CARGILE, COLLEEN J	P O BOX 674	GREENVILLE	NC 27834	MEMORIAL G
CARLISLE, FRANCES	110 PRINCE CHARLES ST	RED SPRINGS	NC 28377	WESTSIDE
CARPENTER, MRS C E	1501 SUNSET AVENUE	ROCKY MOUNT	NC 27801	LAKESIDE
CARPENTER, MRS J K	300 S MAIN ST	MOUNT HOLLY	NC 28120	MOUNT HOLLY FIRST
CARPENTER, MRS RUBY W	ROUTE 3 BOX 191	KINGS MOUNTAIN	NC 28086	LORAY
CARPENTER, MRS WADE	4018 LYNN CIRCLE	SHELBY	NC 28150	ELIZABETH
CARTER, MRS BRONICE	ROUTE 5	FAYETTEVILLE	NC 28301	SUGGS GROVE
CARTER, MRS EDNA	ROUTE 2 BOX 84	MCLEANSVILLE	NC 27301	CALVARY
CARTER, MRS LELA M	113 W ALLRED ST	ASHEBORO	NC 27203	BALFOUR
CARTER, REGINALD	ROUTE 4 BOX 63	HILLSBOROUGH	NC 27278	HILLSBOROUGH FIRST
CARTRETTE, SHEILA S	ROUTE 1 BOX 250-C	CLARENDON	NC 28432	TRINITY
CASE, BARBARA	2725 DOGWOOD CIR	CHARLOTTE	NC 28208	THOMASBORO
CAULEY, MRS GLADYS	ROUTE 9 BOX 245	MORGANTON	NC 28655	PLEASANT VIEW
CHAMBERS, MRS KATHY	ROUTE 4	CANTON	NC 28716	EAST CANTON
CHAMBERS, MRS VERNA T	4301 SHAMROCK DR	CHARLOTTE	NC 28215	SHAMROCK DRIVE
CHILDERS, PAM	ROUTE 7 BOX 4268	STATESVILLE	NC 28677	TROUTMAN
CHILDREY, MRS LORRAINE	1919 WOODLAND AVE	BURLINGTON	NC 27215	HOLLY HILL
CLARK, BETSY	ROUTE 3	APEX	NC 27502	OLIVE CHAPEL
CLARK, MRS HARVEY	163 SPARTA ROAD	NO WILKESBORO	NC 28659	FAIRPLAINS
CLAWSON, MRS J M	4135 ARDEN ST	CLEMMONS	NC 27012	WINSTON SALEM FIRS
CLEMENTS, MRS R H	4700 WRIGHTSVILLE AVE	WILMINGTON	NC 28403	WINTER PARK
CLIFTON, MRS PAT	ROUTE 5 BOX 184	HENDERSON	NC 27536	WEST END

DATES, MRS MARGARET	ROUTE 9 BOX 601	ASHEVILLE	NC 28803	REED MEMORIAL
DATS, MRS RONNIE	116 SPOOKS BRANCH ROAD	ASHEVILLE	NC 28804	BEAVERDAM
DBLE, MRS MICHAEL	ROUTE 1 BOX 135A	OAKBORO	NC 28129	ALBEMARLE, FIRST
DCKRELL, MRS G L	3900 PARK RD	CHARLOTTE	NC 28209	PARK ROAD
DGGINS, MRS ANN	1640 CAMDOR DR	FAYETTEVILLE	NC 28304	CUMBERLAND
DLE, MRS RONALD	ROUTE 8 BOX 936	MONROE	NC 28110	MONROE FIRST
DLEMAN, MRS BETTY	BOX 42	APEX	NC 27502	APEX
DLEMAN, MRS GEORGE	P O BOX 432	SCOTLAND NECK	NC 27874	SCOTLAND NECK FIRST
DNNOR, MRS SAUNDRA H	ROUTE 3 BOX 378	KINGS MOUNTAIN	NC 28086	OAK GROVE
DNNOR, MRS SHELIA	301 BARTLEY STREET	SPINDALE	NC 28160	RUTHERFORDTON, SECOND
DOK, MRS JEWELL E	4163 OLD LEXINGTON RD	WINSTON-SALEM	NC 27107	NEW FRIENDSHIP
DOKE, MRS GEORGE	ROUTE 1 BOX 43	TYNER	NC 27980	BALLARD'S BRIDGE
DPER, MRS DWIGHT	1513 GREENOCK DR	FAYETTEVILLE	NC 28304	GRACE
DRN, MISS EDNA	2416 ASHEVILLE HWY	HENDERSONVILLE	NC 28739	BALFOUR
DUCH, MRS BOBBIE	135 BRENHAVEN	ELKIN	NC 28621	ELKIN FIRST
DVERT, MRS JO	P O BOX 5443	GREENSBORO	NC 27403	GREENSBORO FIRST
DVIL, MRS STACY	1706 EUCLID RD	DURHAM	NC 27713	PARKWOOD
DX, MISS JANET	ROUTE 2 BOX 534	PILOT MOUNTAIN	NC 27041	HOLLY SPRINGS
RAIG, MRS R M	ROUTE 7 BOX 351-A	SHELBY	NC 28150	EASTSIDE S
RAVEN, DORIS C	P O BOX 936	ASHEBORO	NC 27203	ASHEBORO FIRST
RAWFORD, BETTY JO	ROUTE 2 BOX 631	CANDLER	NC 28715	WESTWOOD
RAWFORD, MRS OTHELLO	136 OLD DILLSBORO RD	SYLVA	NC 28779	SYLVA, FIRST
RAWLEY, MISS MARSHA	P O BOX 473	PLEASANT GARDEN	NC 27313	FLORIDA ST
REEF, MRS DELBERT	ROUTE 1 BOX 714	ELIZABETH CITY	NC 27909	CORINTH
REEKMORE, MRS ROBERT	BOX 71	OLD FORT	NC 28762	OLD FORT FIRST
RISP, MRS MARY	HILLSDALE	MONROE	NC 28110	BENTON HEIGHTS
ROOM, MRS WALTER MCD	239 RAINIER DR	FAYETTEVILLE	NC 28304	SNYDER MEMORIAL
ROSS, MRS HAROLD	216 DAVIS ST	RANDLEMAN	NC 27317	RANDLEMAN FIRST
ROUSE, MRS DAVID	ROUTE 1 BOX 260	DENVER	NC 28037	AMITY
ROUSE, MRS JUDI	1646 CHARDALE DR BOX 15	CLEMMONS	NC 27012	BETHANY
ROWDER, MRS VIRGIL	ROUTE 1	CANDLER	NC 28715	WHITE ROCK
RUMLEY, MRS HAROLD	3720 MARLIN COURT	RALEIGH	NC 27604	FOREST HILLS
RUMPTON, MRS DORIS	121 SHENANDOAH DR	ROCKY MOUNT	NC 27801	UNION
UMMINGS, DOT	ROUTE 6	ROCKY MOUNT	NC 27801	BATTLEBORO
URRY, MRS GLENNA	P O BOX 338	THOMASVILLE	NC 27360	MILLS HOME
DANIEL, MRS CHARLES R	500 SYCAMORE ST	WELDON	NC 27890	WELDON
DAVENPORT, MRS BETSY	ROUTE 2 BOX 177	AULANDER	NC 27805	AULANDER
DAVIS, KEITH	BOX 222	KENLY	NC 27542	KENLY
DAVIS, MRS BARBARA	P O BOX 188	LONG BEACH	NC 28461	OAK ISLAND
DAVIS, MRS DORIS	109 SPRINGFIELD DR	FOREST CITY	NC 28043	CRESTVIEW
DAVIS, MRS MARY	ROUTE 7 BOX 60	SHELBY	NC 28150	PLEASANT GROVE
DAVIS, MRS MARY	ROUTE 7 BOX 60	SHELBY	NC 28150	NEW PROSPECT
DAVIS, MRS MICHAEL	ROUTE 1 BOX 607	CHERRYVILLE	NC 28021	SHADY GROVE
DAVIS, MRS NADINE	ROUTE 3 BOX 355	KINGS MOUNTAIN	NC 28086	BETHLEHEM
DAWSON, MRS RUTH H	119 LINDA LOOP	JACKSONVILLE	NC 28540	JACKSONVILLE FIRST
DEAL, MRS MARIE	ROUTE 3 BOX 442	CONOVER	NC 28613	WEST HICKORY
DEES, MRS A E	P O DRAWER 459	MORGANTON	NC 28655	MORGANTON FIRST
DEESE, MRS BAZIL	ROUTE 3 BOX 463A	ROCKINGHAM	NC 28379	BEVERLY HILLS
DEHART, MRS LOIS	RT 3 103 FAIRWAY DRIVE	NEWTON	NC 28658	WOODLAWN
DEHART, MRS ROGER T	2509 BULLOCK DRIVE	DURHAM	NC 27704	FIELDCREST
DELLINGER, JOYOCE R	ROUTE 1 BOX 596	CHERRYVILLE	NC 28021	MOUNT ZION
DENNIS, MRS JOYCE	9015 BLAIR RD	CHARLOTTE	NC 28212	EASTERN HILLS
DENTON, MRS JOE	ROUTE 6 BOX 224	LOUISBURG	NC 27549	WOOD
DEVEREUX, MRS NAOMI	125 5TH STREET	SPENCER	NC 28159	TRADING FORD
DEZERN, MRS GLADYS	ROUTE 4 BOX 102	HIGH POINT	NC 27263	BRENTWOOD
DIBRELL, MRS SYD	223 N FULTON ST	SALISBURY	NC 28144	SALISBURY FIRST
DICKERSON, EVA M	ROUTE 6 BOX 383	BOONE	NC 28607	BOONE,FIRST
DICKERSON, MRS DIANE	120 RECTORY STREET	OXFORD	NC 27565	WEST OXFORD
DISHMAN, MRS BETTY	RT 3 BOX 170-A	MOORESVILLE	NC 28115	LAKEWOOD
DIXON, MRS DIANE P	703 S FOURTH ST	MURFREESBORO	NC 27855	MURFREESBORO
DOCKERY, MRS LINDA	4219 LITTLE MTN RD	GASTONIA	NC 28052	RIDGE
DONALD, MRS N B	3009 WINSTON RD	DURHAM	NC 27704	BRAGGTOWN
DONOVAN, DOROTHY	103-F COUNTRY CLUB APTS	MOREHEAD CITY	NC 28557	BEAUFORT FIRST
DOTSON, MRS DWIGHT	ROUTE 9 BOX 849	ASHEVILLE	NC 28803	GASHES CREEK
DRENNAN, MRS FRANK	ROUTE 12 BOX 418	SALISBURY	NC 28144	DUNN'S MOUNTAIN
DUNCAN, MRS LINDA	ROUTE 4	WHITEVILLE	NC 28472	ANTIOCH
DURHAM, MRS ANNE	1101 S ELM ST	GREENVILLE	NC 27834	IMMANUEL
DURMIRE, MRS KAY	P O BOX 4	HIDDENITE	NC 28636	SULPHUR SPRINGS
EADS, MRS TRUDY	4318 HALIFAX RD	GREENSBORO	NC 27407	HUNTER HILLS
EANES, RUTH	ROUTE 3 BOX 182	THOMASVILLE	NC 27360	OAKHILL MEMORIAL
EARLE, MRS SARAH S	810 PINE VALLEY DR	WILMINGTON	NC 28403	LONG LEAF
EARLS, MRS CATHY	304 KIMBERLEE DR	SHELBY	NC 28150	PUTNAM MEMORIAL
EDENS JR, MRS CHARLES	ROUTE 1 BOX 281A	HAMPSTEAD	NC 28443	BARLOW-VISTA
EDWARDS, CAROLYN L	ROUTE 2 BOX 341	NASHVILLE	NC 27856	MONEYER
EDWARDS, MISS VIRGINIA	113 CANDLEWOOD RD	ROCKY MOUNT	NC 27801	SUNSET AVE
ELAM, MRS JAMES D	ROUTE 2	LAWNDALE	NC 28090	NEW BETHEL
ELDER, MRS NANCY	441 KINMSWICK RD	CHARLOTTE	NC 28214	THRIFT
ELLER, MISS ANGELA	ROUTE 1 BOX 161	PURLEAR	NC 28665	LEWIS FORK
ELLIS, MISS LINDA	107 DELLINGER ROAD	SHELBY	NC 28150	LILY MEMORIAL
ELLIS, MRS S V	ROUTE 1 BOX 192-B	STANLEY	NC 28164	CRAIG MEMORIAL
ELMORE, L C	ROUTE 1 BOX 28	SEVEN SPRINGS	NC 28578	UNION
ELMORE, MRS ESTELLE	ROUTE 1 BOX 467	SPRING LAKE	NC 28390	BETHEL
EMORY, GLORIA M	212 TIMBERLANE DR	ROCKY MOUNT	NC 27801	ROCKY MOUNT FIRST
ERVIN, MRS NADAIN	307 ST JOSEPH ST	KANNAPOLIS	NC 28081	JACKSON PARK
ESTES, MRS FAYE	5001 HOOVER DR	CHARLOTTE	NC 28213	MIDWOOD
ETHERIDGE, MRS EDWIN	522 WESTWOOD CIRCLE	NASHVILLE	NC 27856	NASHVILLE
EVANS, CLARA	2479 MILBURNIE RD	RALEIGH	NC 27610	TEMPLE
FAULK, MRS BARBARA	210 W WEST ST	SOUTHPORT	NC 28461	SOUTHPORT
FAULKENBURY, JOAN	ROUTE 7 BOX 57	HICKORY	NC 28601	WINKLER'S GROVE
FAULKNER, MRS RALPH G	3224 ROWENA AVE	DURHAM	NC 27703	CALVARY
FELTON, MRS AUDREY	1202 GREENVILLE BLVD	GREENVILLE	NC 27834	WINTERVILLE
FINGER, MRS PEGGY	ROUTE 6 BOX 564	LINCOLNTON	NC 28092	LINCOLN AVENUE
FIPPS, MRS BETTY W	ROUTE 2 BOX 2-G	TABOR CITY	NC 28463	TABOR CITY
FISHER, MRS RUTH	ROUTE 8 BOX 338	REIDSVILLE	NC 27320	CALVARY
FLAKE, MRS JIMMY	ROUTE 3 BOX 205	WADESBORO	NC 28170	DEEP CREEK
FLETCHER, MRS LARRY	1907 S MIAMI BLVD	DURHAM	NC 27703	CHEEK HEIGHTS
FLOYD, MRS HAROLD	ROUTE 1	OAKBORO	NC 28129	OAKBORO
FORTNER, MRS T W	ROUTE 7 BOX 638	CHARLOTTE	NC 28213	INDEPENDENCE HILL
FOSTER, MRS MARY	27 GRANDVIEW COURT	FRANKLIN	NC 28734	FRANKLIN FIRST
FOWLER, BETTY G	3126 STUBBS ST	FAYETTEVILLE	NC 28301	WALSTONE MEMORIAL
FOWLER, MISS RENEE	2126 FOWLER ST	WILMINGTON	NC 28403	GIBSON AVENUE
FOWLER, MRS WESLEY	116 FAIRFIELD CIRCLE	DUNN	NC 28334	DUNN FIRST
FOX JR, MRS ROSS C	P O BOX 304	CORNELIUS	NC 28031	CORNELIUS FIRST
FOX, MRS KAREN	BOX 305	TAYLORSVILLE	NC 28681	TAYLORSVILLE FIRST

FOX, MRS SYLVIA	ROUTE 3 BOX 437	VALE	NC 28168	CORINTH
FRANKLIN, MRS SIMON	ROUTE 2 BOX 72	NEWLAND	NC 28657	STAMEY TOWN
FRAZIER, MRS JAMES	ROUTE 2 BOX 102	VIRGILINA	VA 24598	AMIS CHAPEL
FRAZIER, MRS JANE	ROUTE 2 BOX 244	RAEFORD	NC 28376	GREEN SPRINGS
FREEZE, MRS LENA	ROUTE 1 BOX 191	CHINA GROVE	NC 28023	CHINA GROVE FIRST
FURLOUGH, MRS SHARON	ROUTE 1 BOX 4	ROPER	NC 27970	PLYMOUTH FIRST
GADDY, MRS JAMES	ROUTE 4 BOX 345	CANTON	NC 28716	CALVARY
GALE, MRS ASHLAND N	626 HAMMOND ST	DURHAM	NC 27704	EDGEMONT
GAMBLE, MRS JERRY	ROUTE 4 BOX 115-E	MORGANTON	NC 28655	MOUNT HOME
GANT, MRS LINDA	ROUTE 1	PENROSE	NC 28766	LITTLE RIVER
GARDNER, MRS C R	23 TAMPA AVENUE	ASHEVILLE	NC 28806	WEST ASHEVILLE
GARNER, BRENDA	ROUTE 2 BOX 5-E	HAMPTONVILLE	NC 27020	FLAT ROCK
GARNER, MRS BARBARA	ROUTE 2 BOX 49-A1	BENNETT	NC 27208	BEULAH
GARNER, MRS FRANK	RT 4 BX 206X	KING	NC 27021	MOUNT OLIVE
GARNER, MRS JOHN U	P O BOX 537	NORWOOD	NC 28128	MEMORIAL
GARRARD, MISS LOUISE	1306-H LEON ST	DURHAM	NC 27705	GREY STONE
GENTRY, MRS JACK	839 OAK STREET	TROY	NC 27371	TROY FIRST
GENTRY, MRS LILA	907 DURHAM ROAD	ROXBORO	NC 27573	MONTWOOD
GERALD, MRS WORTH	ROUTE 5 BOX 490	LUMBERTON	NC 28358	ZION HILL
GERVIN, ETHEL H	6024 POWDER HORN RD	CHARLOTTE	NC 28212	CHANTILLY
GILBERT, MRS CAROLYN	3001 BURKE MILL RD	WINSTON-SALEM	NC 27103	ARDMORE
GILBERT, MRS WANDA	ROUTE 2 BOX 114	ALBEMARLE	NC 28001	GRACE
GILLIAM, MRS HERSEL	P O BOX 105	ANGIER	NC 27501	ANGIER
GILLON, MRS KATHY	407 MIDLAKE AVE	KANNAPOLIS	NC 28081	SHADYBROOK
GOAD, MRS MARGARET	P O BOX 622	NEWPORT	NC 28570	VICTORY CHAPEL
GOBEL, MS RENEE	ROUTE 6 BOX 266	THOMASVILLE	NC 27360	HASTY
GODFREY, MRS W J	5901 CRAIG RD BOX 23	DURHAM	NC 27712	HOPE VALLEY
GODWIN, MRS WAYLAND	ROUTE 2 BOX 386	CHAPEL HILL	NC 27514	MOUNT HERMON
GOODE, MRS JIM	202 N VIEW DRIVE	RUTHERFORDTON	NC 28139	SOUTHERN
GOODMAN, MRS RICHARD	ROUTE 10	CHARLOTTE	NC 28213	NEWELL
GORMAN, MRS CLINTON	1 MEMORY LANE	ASHEVILLE	NC 28805	MORNINGSIDE
GOUGE, MARIAN	ROUTE 6	MARION	NC 28752	GARDEN CREEK
GRAGG, CAROL	119 SHASTA LANE	LENOIR	NC 28645	LAKEVIEW
GRANT, MRS LOUISE	ROUTE 2 BOX 251	HORSE SHOE	NC 28742	BOYLSTON
GRAVES, NORMA	ROUTE 4	BURLINGTON	NC 27215	ALTAMAHAW
GRAY, MRS GARY	BOX 1139	ANDREWS	NC 28901	ANDREWS FIRST
GRAY, MRS JANICE	1018 WOODCREST DRIVE	RALEIGH	NC 27603	FELLOWSHIP
GREEN, MARILYN	ROUTE 5 BOX 435	FOREST CITY	NC 28043	CAROLEEN
GREEN, MISS ANN	ROUTE 4 BOX 505	MT AIRY	NC 27030	MOUNT CARMEL
GREENE, ELLA	108 BRAXTON DR	GOLDSBORO	NC 27530	PINEVIEW
GREENE, KATHY	RHODHISS RD	VALDESE	NC 28690	NORTH LAUREL
GREENLEE, MRS JAMES	100 LILAC DR	CARRBORO	NC 27510	CARRBORO
GREER, MRS CAROL	304 CHESTNUT DRIVE	BOONE	NC 28607	OAK GROVE
GREGG, MRS DICKSON R	1102 S GARNETT STREET	HENDERSON	NC 27536	HENDERSON FIRST
GRICE, MRS PEGGY	309 E POLLOCK ST	WARSAW	NC 28398	WARSAW
GRIFFIN, MRS BURNICE	BOX 444	PITTSBORO	NC 27312	PITTSBORO
GRIFFIN, MRS DIANE	ROUTE 9 BOX 348	MONROE	NC 28110	SHILOH
GROCE, MRS JAY	965 JOHNSON RIDGE RD	ELKIN	NC 28621	ELKIN VALLEY
GRUBBS, MRS JANICE	1207 BRIARCLIFF RD	BURLINGTON	NC 27215	ELON COLLEGE FIRST
GUITON, MISS KATHERINE	314 E WASHINGTON AVE	BESSEMER CITY	NC 28016	BESSEMER CITY FIRS
GUPTON, MRS JEAN S	99 N SALISBURY ST	RALEIGH	NC 27603	RALEIGH FIRST
HALEY, MRS LINDA	518 BRYNN MARR RD	JACKSONVILLE	NC 28540	ENON CHAPEL
HALL, MRS BERT	FOREST HILLS ACRES	SNOW HILL	NC 28580	SNOW HILL FIRST
HALL, MRS CLARA	P O BOX 34	ROSEBORO	NC 28382	ROSEBORO FIRST
HALL, MRS ELIZABETH	P O BOX 322	STEDMAN	NC 28391	STEDMAN
HALL, MRS JIM	ROUTE 1 BOX 455-B	MARION	NC 28752	CLINCHFIELD
HAMBY, MRS JANIE	ROUTE 2 BOX 302	GROVER	NC 28073	GROVER FIRST
HAMES, KAREN	ROUTE 2 BOX 393	HUDSON	NC 28638	HARRIS CHAPEL
HAMILL, MISS ANGELEA	P O BOX 461	LITTLETON	NC 27850	ENTERPRISE
HAMMOND, MRS EDWARD	ROUTE 1 BOX 377	CERRO GORDO	NC 28430	CERRO GORDO
HANCOCK, MRS BRUCE	ROUTE 3	RUTHERFORDTON	NC 28139	PLEASANT GROVE R
HANDY, MRS PAT	ROUTE 1	N WILKESBORO	NC 28659	BAPTIST HOME
HARDIN, BRENDA	ROUTE 2	FAIRMONT	NC 28340	CENTERVILLE
HARDIN, MRS GLORIA	114 SUNSET DR	HAVELOCK	NC 28532	CHERRY POINT
HARDISON, MRS TYRONE	-	WOODLAND	NC 27897	WOODLAND
HARDY, MRS STEVE	1215 TEXAS ST	ROANOKE RAPIDS	NC 27870	ROANOKE
HARE, MRS BILL	303 JEAN AVE	KANNAPOLIS	NC 28081	NORTH KANNAPOLIS
HARGETT, MRS ROBERT	ROUTE 4	MARSHVILLE	NC 28103	MARSHVILLE
HARKINS, MRS FRANKIE	ROUTE 4 BOX 40	CANTON	NC 28716	SPRING HILL
HARRELL, MRS BARBARA	P O BOX 5	KNIGHTDALE	NC 27545	KNIGHTDALE
HARRELSON, ANGELA	3905 GOLFVIEW DR	HOPE MILLS	NC 28348	MASSEY HILL
HARRELSON, MRS JUDY	ROUTE 11 BOX 68	STATESVILLE	NC 28677	FAIRVIEW
HART, MRS MAXINE	2211 WESTFIELD AVE	WINSTON-SALEM	NC 27103	WAUGHTOWN
HARVEL, MRS JAMES	906 WELBORN AVE	WILKESBORO	NC 28697	N WILKESBORO FIRST
HARWARD, MRS WILLIAM J	1620 FLETCHERS CHAPEL RD	DURHAM	NC 27703	PLAINVIEW
HASBROUCK, MRS PAT	312 BELWOOD DR	BELMONT	NC 28012	SOUTH POINT
HATCHER, MRS ELAINE	3621 POOLE ROAD	RALEIGH	NC 27610	SAMARIA
HATLEY, MRS RENDA	ROUTE 3 BOX 118	NEW LONDON	NC 28127	PROSPECT
HAWKINS, MRS COLEMAN	112 LAKE ST	LINCOLNTON	NC 28092	CALVARY
HAWKINS, MRS E V	531 HAYWOOD RD	ASHEVILLE	NC 28806	CALVARY
HAWKINS, MRS STEVE	ROUTE 1	MOORESBORO	NC 28114	MOUNT PLEASANT C
HAWKS, JUANITA	-	MT AIRY	NC 27030	PAUL'S CREEK
HAYES, MISS PEGGY	HOWARD ST AT 4TH AVE	CHADBOURN	NC 28431	CHADBOURN
HAZELWOOD, MRS EMILY	4010 WALKER AVE	GREENSBORO	NC 27403	LINDLEY PARK
HEATHERLY, MISS KAREN	ROUTE 1 BOX 217	ARDEN	NC 28704	BETHEL
HEDLIN, MRS TYRON	208 THOMPSON CIRCLE	MAXTON	NC 28364	MAXTON, FIRST
HELLARD, MRS MILDRED	4517 RIVERDALE DRIVE	CHARLOTTE	NC 28210	BERRYHILL
HELMS, CHARLOTTE	7934 LINDA LAKE DR	CHARLOTTE	NC 28215	CALVARY
HELMS, MISS HELEN	ROUTE 1 BOX 100	MONROE	NC 28110	WINGATE
HENDERSON, LORA	ROUTE 1 BOX 31	MAPLE HILL	NC 28454	MAPLE HILL
HENDERSON, MRS VERA	122 W MCNEELY AVENUE	MOORESVILLE	NC 28115	SOUTHSIDE
HENLEY JR, MRS JACK	ROUTE 3 BOX 79	CHERRYVILLE	NC 28021	CHERRYVILLE FIRST
HENRY, MRS WYATT	P O BOX 311	LILESVILLE	NC 28091	WADESBORO FIRST
HENSLEY, ELANE	ROUTE 1	BARNARDSVILLE	NC 28709	N BLACK MOUNTAIN
HERRIN JR, MRS ERNEST	ROUTE 4 BOX 196	ALBEMARLE	NC 28001	CANTON
HERRING, MRS MARTHA K	114 CHADWICK AVE	WILMINGTON	NC 28401	WRIGHTSBORO
HESTER, REGINA	P O BOX 293	BLADENBORO	NC 28320	NORTHSIDE
HICKS, MRS CAROLYN	ROUTE 5 BOX 52	ZEBULON	NC 27597	WAKEFIELD CENTRAL
HICKS, MRS EDDIE	ROUTE 2 BOX 306	MAIDEN	NC 28650	MAIDEN FIRST
HICKS, MRS LINDA	P O BOX 831	SPINDALE	00000	SPENCER
HICKS, MRS RICHARD E	1261 WESTBROOK CIR	GASTONIA	NC 28052	BROOKLEIGH
HIGHTOWER, CHARLES D	ROUTE 3 BOX 133	CANTON	NC 28716	BURNETT SIDING
HILDRETH, MRS MARGARET	ROUTE 2	INDIAN TRAIL	NC 28079	MCKEE ROAD
HINKLE, MRS MARY	196 ENWOOD DR	CHARLOTTE	NC 28214	HILLCREST

NSON, CAROL	104 BALWIN AVE	KANNAPOLIS	NC	28081	SKYLAND
NTON, HENRY	ROUTE 1	HOBBSVILLE	NC	27946	HOBBSVILLE
NTON, MRS SHIRLEY	4810 WATAUGA RD	FAYETTEVILLE	NC	28304	HIGHLAND
OGE, MRS WALTER	P O BOX 132	ROWLAND	NC	28383	ROWLAND, FIRST
OGPETH, MRS DEANE	446 BRIARWOOD DR	CHARLOTTE	NC	28215	GRACE
ELL, MRS ALLENE	ANDERSON & OLD STS	FAYETTEVILLE	NC	28301	FAYETTEVILLE FIRST
FFMAN, JOAN	ROUTE 4 BOX 36	GASTONIA	NC	28052	SANDY PLAINS
GGARD, MRS FRANCES L	ROUTE 3 BOX 329	WINDSOR	NC	27983	ROSS
LLAR, MRS BLAYNE	ROUTE 2 BOX 308	TAYLORSVILLE	NC	28681	ANTIOCH
LLEMAN, MRS RACHEL	2120 STORM CANYON RD	WINSTON-SALEM	NC	27106	OLD TOWN
LMAN, MRS ALBERT	ROUTE 1 BOX 178	PURLEAR	NC	28665	MILLERS CREEK
MBARRIER, MRS MARGARET	P O BOX 12	DOBSON	NC	27017	DOBSON FIRST
NEYCUTT, MISS DENISE	HIGHWAY 18 N	SHELBY	NC	28150	PATTERSON SPRINGS
OD, MRS CLIFF	101 TRACY TRAIL	DURHAM	NC	27712	HOMESTEAD HEIGHTS
OD, MRS ELIZABETH ANN	518 SIOUX DRIVE	JACKSONVILLE	NC	28540	BROOKWOOD
OD, MRS RACHEL	P O BOX 9012	CHARLOTTE	NC	28205	COMMONWEALTH
OKER, MRS WAYNE	1335 GWYNWOOD DR	MT AIRY	NC	27030	CALVARY
RNE, MRS WALLACE	1205 HUNT ST	SHELBY	NC	28150	WESTVIEW
RTON, MRS WANDA	ROUTE 5 BOX 99	WHITEVILLE	NC	28472	WESTERN PRONG
RTON, NANCY	720 TRON AVENUE NW	VALDESE	NC	28690	ICARD FIRST
TTEL, BILL	2606 FAIRGREEN DR	GASTONIA	NC	28052	PROVIDENCE
VIS, MRS JOYCE W	P O BOX 285	HIGH SHOALS	NC	28077	HIGH SHOALS
WARD, MRS BRENDA	P O BOX 431	BETHEL	NC	27812	BETHEL
WARD, MRS RAMONA	ROUTE 1 BOX 312	JACKSONVILLE	NC	28540	BETHLEHEM
WELL, MRS ELOISE	3540 BROOKBANK DR	PFAFFTOWN	NC	27040	MINERAL SPRINGS
WINGTON, MRS JAMES	P O BOX 392	MEBANE	NC	27302	SWEPSONVILLE
EY, CHARLES	P O BOX 506	MARSHALL	NC	28753	MARSHALL
FF, MRS VIVIAN	3995 YOKLEY ST	WINSTON-SALEM	NC	27107	GLENN VIEW
FFMAN, BETTY	ROUTE 1	CONNELLY SPRINGS	NC	28612	ST JOHN'S
FFMAN, MRS ANN	ROUTE 1 BOX 186	LAUREL SPRINGS	NC	28644	NEW RIVER
GHES, MRS NELSON	P O BOX M1	SHILOH	NC	27974	SHILOH
MBLES, MRS JOSEPH T	ROUTE 1 BOX 810	MONROE	NC	28110	WEST MONROE
MPHRIES, MRS WALLACE T	P O BOX 861	BADIN	NC	28009	BADIN
NSUCKER, MRS BERNICE	ROUTE 1	ELLERBE	NC	28338	ELLERBE FIRST
NT, ELIZABETH J	P O BOX 731	ROWLAND	NC	28383	REEDY BRANCH
NTER, MRS VIVIAN	PSC BOX 4894	APO NEW YORK	NY	09109	HAHN
TCHENS, MRS THELMA	ROUTE 2 BOX	YADKINVILLE	NC	27055	FORBUSH
NGLE, MRS LEONARD	64 MILDRED AVENUE	ASHEVILLE	NC	28806	GRACE
SLEY, MRS MILDRED	ROUTE 1	HAW RIVER	NC	27258	HAW RIVER FIRST
COBS, MRS MYRTLE	ROUTE 3	TABOR CITY	NC	28463	DULAH
COBS, MRS RENA J	ROUTE 1	BOLTON	NC	28423	NEW HOPE
MES JR, ALLEN	P O BOX 446	CREEDMOOR	NC	27522	CREEDMOOR FIRST
MES JR, W M	1170 W CLEMMONSVILLE RD	WINSTON-SALEM	NC	27107	PARKWAY
RRETT, MRS MARY J	ROUTE 3 BOX 449	WEAVERVILLE	NC	28787	NEWFOUND
RVIS, MRS POLLY	ROUTE 1 BOX 528	ASHEVILLE	NC	28804	VICTORY
NKINS, MRS W L	669 WIL-MAR ST NW	CONCORD	NC	28025	WIL-MAR PARK
NNINGS, MRS SANDRA	205 DEVINEY ST	SPINDALE	NC	28160	MAIN ST
OHNSON, CHARLES	-	TUXEDO	NC	28784	TUXEDO FIRST
OHNSON, HELEN	5345 BALSOM RD	PFAFFTOWN	NC	27040	PFAFFTOWN
OHNSON, JUDY	303 PECAN DRIVE	SELMA	NC	27576	PINE LEVEL
OHNSON, MRS BECKY	ROUTE 1	ROSEBORO	NC	28382	HARMONY
OHNSON, MRS CAROLYN T	ROUTE 1 BOX 240	LILLINGTON	NC	27546	BUIES CREEK FIRST
OHNSON, MRS JENNIE	501 S SHORE DR	JACKSONVILLE	NC	28540	CALVARY
OHNSON, MRS JUDY	ROUTE 2 BOX 289D	GIBSONVILLE	NC	27249	BESSEMER
OHNSON, MRS LINDA	ROUTE 7 BOX 1108	FAYETTEVILLE	NC	28306	MOUNT PISGAH
OHNSON, MRS MILDRED	4201 SANTA FE TRAIL	GREENSBORO	NC	27406	GATE CITY
OHNSON, MRS MOLLIE	ROUTE 2	HILLSBOROUGH	NC	27278	MARS HILL
OHNSON, MRS ROY	PO BX 11614	WINSTON-SALEM	NC	27106	COLLEGE PARK
OHNSTON, MRS CLARA H	2756 WOODVALE DRIVE	WINSTON-SALEM	NC	27107	KONNOAK
OLLEY, MRS BILL	BOX 111	CLIFFSIDE	NC	28024	CLIFFSIDE
ONES JR, MRS IVEY	NW RAILROAD ST	WALLACE	NC	28466	WALLACE FIRST
ONES, MRS ALVIS	ROUTE 2 BOX 143	PITTSBORO	NC	27312	MOUNT OLIVE
ONES, MRS BENNETT	209 WOODLAND TERRACE	BREVARD	NC	28712	BREVARD FIRST
ONES, MRS JOAN	410 WHITEHEAD AVENUE	SPENCER	NC	28159	SPENCER FIRST
ONES, SHIRLEY	2309 ALBRIGHT DR	GREENSBORO	NC	27408	LAWNDALE
ONES, SUMMIE	110 N CHAPEL ST	LANDIS	NC	28088	LANDIS
OYNER, MRS STEVE	507 N E COLLEGE ST	AYDEN	NC	28513	AYDEN FIRST
UNK, MRS DARYL R	1806 1/2 SHELTON AVE	DURHAM	NC	27707	LAKEWOOD
ALLAM, MRS DONNIE	533 GREENWOOD ST	EDEN	NC	27288	EDEN FIRST
APS, PATRICIA	1022 TEMPLE CT	GASTONIA	NC	28052	EAST GASTONIA
EARNEY, MRS CAROL	P O BOX 6098	RALEIGH	NC	27608	HAYES BARTON
EEN, MRS LINDA S	209 BRETONSHIRE RD	WILMINGTON	NC	28405	COLLEGE ACRES
ELLY, MRS PATRICK	1604 STOKES ST	GREENSBORO	NC	27407	GUILFORD
IGER, MRS SYLVIA	P O BOX 366	KERNERSVILLE	NC	27284	KERNERSVILLE FIRST
ILLINGER, IRENE	ROUTE 2 BOX 351	CARY	NC	27511	EPHESUS
IME, MRS JO ANN	P O BOX 577	BISCOE	NC	27209	BISCOE, FIRST
ING, MISS ANN	ROUTE 6 BOX 49	MT AIRY	NC	27030	ANTIOCH
ING, MRS COLEEN	6712 TUCKASEEGEE RD	CHARLOTTE	NC	28214	MULBERRY
NIGHT, MARCIA	824 LAKECREST DR	FAYETTEVILLE	NC	28301	SHAW HEIGHTS MS
NIGHT, MRS EUGENE	CIRCLE DRIVE	SPRING HOPE	NC	27882	SPRING HOPE FIRST
NIGHT, MRS LIZ	104 CAROLINA CIRCLE	JACKSONVILLE	NC	28540	BLUE CREEK
NOWLES, MRS KAREN	ROUTE 4 BOX 130	WINDSOR	NC	27983	CASHIE
OONTZ, MRS CARL	3769 DREXEL ST	WINSTON-WALEM	NC	27105	EDGEWOOD
URTZ, MRS IRIS	2105 COLEY FOREST PLACE	RALEIGH	NC	27607	RIDGE ROAD
AIL, MRS JOHN	1401 CHELSEA ST	WINSTON-SALEM	NC	27103	SOUTHSIDE
AMB, MRS BETTY	1107 PARK AVENUE	DURHAM	NC	27701	BETHESDA
AMBERT, MRS RONNIE	ROUTE 6 BOX 748	HENDERSONVILLE	NC	28739	HENDERSONVILLE FIRST
ANCE, MRS LOIS	P O BOX 501	FLETCHER	NC	28732	OAK FOREST
AND, ELLA M	ROUTE 4 BOX 299	ASHEVILLE	NC	28806	MOUNT CARMEL
ANIER, MRS VICKI	ROUTE 2	ADVANCE	NC	27006	FORK
AWRENCE, MRS LUCILLE	ROUTE 5 BOX 717	ASHEVILLE	NC	28803	OTEEN
AYTON, MRS VIVIAN	ROUTE 2	WINDSOR	NC	27983	MERRY HILL
EATHERWOOD, MRS VERLIE	200 BORDER STREET	BLACK MOUNTAIN	NC	28711	BLACK MOUNTAIN FIRST
EDFORD, MRS MIKE	126 W GOLD STREET	KINGS MOUNTAIN	NC	28086	KINGS MOUNTAIN FIRST
EDFORD, MRS PHYLLIS	ROUTE 5 BOX 118E	MARION	NC	28752	BETHEL
EE, MRS BONNIE	1433 BERRIEDALE DR	FAYETTEVILLE	NC	28304	ARRAN LAKE
EE, MRS JIMMY B	ROUTE 2 BOX 225	LUMBERTON	NC	28358	LONG BRANCH
EEPER, MRS VIRGINIA	507 HAYWORTH CIRCLE	HIGH POINT	NC	27262	ENGLISH ROAD
EMLEY, MRS THELMA	1312 KINGSTON RIDGE ROAD	CARY	NC	27511	MORRISVILLE FIRST
EONARD, SHERRY	252 BETHLEHEM RD	ROCKY MOUNT	NC	27801	PARKWOOD
EWIS, MARY ANN	4125 BROOKVIEW DR	CHARLOTTE	NC	28205	OAKHURST
EWIS, MRS KENNY	221 GILDA AVE	MOUNT AIRY	NC	27030	FLAT ROCK
EWIS, MRS PHILLIP	1604 HIGHWAY 70 E LOT 5	NEW BERN	NC	28560	COLONY
INDSAY, MRS FAYE	707 TYREE RD	KINSTON	NC	28501	NEW HOPE

LINKER, MRS KAY	222 WILLOW DRIVE	LOCUST	NC 28097	LOCUST, FIRST
LIPPARD, MRS JUNE	ROUTE 12	STATESVILLE	NC 28677	OAKDALE
LISENBA, MRS PHYLLIS	815 E MARION ST APT 1	SHELBY	NC 28150	BETHEL
LOMAX, MRS THOMAS	ROUTE 2	GRANITE FALLS	NC 28630	UNION GROVE
LONG, MRS DONNA	704 SHADY ST	GASTONIA	NC 28052	FAIRVIEW
LONG, MRS MONICA	1513 COUNTRYSIDE DR	GREENSBORO	NC 27405	SIXTEENTH STREET
LONGSHORE, JOANNE F	ROUTE 14 BOX 2038	CHARLOTTE	NC 28208	HOSKINS AVENUE
LOUDERMILK, MRS DIANE	703 ODELL RD	SPRING LAKE	NC 28390	SPRING LAKE FIRST
LOVE, MRS EARL	ROUTE 1 BOX 533	WINGATE	NC 28174	SUTTON PARK
LOVE, MRS JOYCE	521 S PEACE HAVEN RD	WINSTON-SALEM	NC 27103	CLEMMONS FIRST
LOVEJOY, JILL	2849 EASY ST	NEWPORT	NC 28570	HAVELOCK FIRST
LOVETTE, MRS JAMES	ROUTE 3 BOX 2168	WILKESBORO	NC 28697	HINSHAW STREET
LOWE, MRS BILL	ROUTE 1	SHELBY	NC 28150	DOUBLE SHOALS
LOWE, MRS LILY	236 SPENCER ST	HIGH POINT	NC 27260	WESTCHESTER
LOWE, MRS WILLIAM A	1 KNOLL RIDGE ROAD	CANDLER	NC 28715	ENKA
LUCAS, MRS BETTY	504 EAST J STREET	ERWIN	NC 28339	ERWIN FIRST
LUCKADOO, MRS LINDA	ROUTE 6 BOX 49-C	MORGANTON	NC 28655	HOPEWELL
LUNSFORD, MRS GLENDA	ROUTE 9 BOX 56	HICKORY	NC 28601	SANDY RIDGE
MABIE, MRS STEPHEN	P O BOX 3033	CHAPEL HILL	NC 27514	EBENEZER
MANESS, MARIAN	3512 BARBOUR RD	GREENSBORO	NC 27406	SHARPE ROAD
MANGUM, ELSIE	BOX 2660	WAKE FOREST	NC 27587	FLAT ROCK
MANN, MRS CAROLYN	RT 1 BOX 144 SHERWOOD RD	LUMBERTON	NC 28358	GODWIN HEIGHTS
MANN, MRS FRANK	714 PEACHTREE ST	GASTONIA	NC 28052	PARKWOOD
MANNING, MRS BETTY	216 W EDEN ST	EDENTON	NC 27932	EDENTON
MANSFIELD, MRS C T	P O BOX 25	TYNER	NC 27980	GREAT HOPE
MANSON, MRS AVA ANN	ROUTE 1 BOX 398	GRAHAM	NC 27253	KINNETT MEMORIAL
MARLEY, MRS LARRY	RT 4 PARKWAY FOREST EST	BOONE	NC 28607	BLOWING ROCK,FIRST
MARROW, EDWARD	425 OAKDALE RD	CHARLOTTE	NC 28216	OAKDALE
MARTIN, EDWINA	-	HAMPTONVILLE	NC 27020	WEST YADKIN
MARTIN, MISS HAZEL	2705 DELLWOOD DR	GREENSBORO	NC 27408	PARKWAY
MARTIN, MRS ANNA	305 N ROSE AVE	KANNAPOLIS	NC 28081	WEST POINT
MARTIN, MRS DAPHNIA	P O BOX 66	JONESVILLE	NC 28642	JONESVILLE FIRST
MARTIN, MRS IVA	ROUTE 5	MOCKSVILLE	NC 27028	COURTNEY
MARTINDALE, MISS LINDA	ROUTE 1 BOX 420	BURLINGTON	NC 27215	GROVE PARK
MASON, MRS MARILYN	ROUTE 1	OLD FORT	NC 28762	GREENLEE
MASSEY, MRS DALE	154 AZALEA WAY	HENDERSONVILLE	NC 28739	WEST HENDERSONVILL
MATHEWS, MRS DEAN	10 ELLEN AVENUE	CANTON	NC 28716	WEST CANTON
MATHIS, MRS EVELYN	ROUTE 3 BOX 248	GASTONIA	NC 28052	FRIENDSHIP
MATHIS, MRS KERMIT	ROUTE 4 BOX 328J	ROXBORO	NC 27573	ROXBORO
MAXEY, SUSAN L	RT 3 REGENCY APT #15	WALNUT COVE	NC 27052	WALNUT COVE FIRST
MAY, MRS NATHAN L	ROUTE 6 BOX 241	LINCOLNTON	NC 28092	RIVER VIEW
MAYNARD, JUDITH	P O BOX 6058	RALEIGH	NC 27628	TRINITY
MCBRIDE, MISS KAREN	ROUTE 5 BOX 384	LEXINGTON	NC 27292	CHURCHLAND
MCCALL, MRS EMMA LOU	ROUTE 2 BOX 38	SALISBURY	NC 28144	STALLINGS MEMORIAL
MCCAULY, LINDA	ROUTE 4 BOX 387	STATESVILLE	NC 28677	GRACE
MCCLELLAN, MRS CAROLYN	P O BOX 183	BELMONT	NC 28012	STOWE MEMORIAL
MCCLELLAN, MRS MILDRED	302 DIXIE TRAIL	FAYETTEVILLE	NC 28306	FAYMONT
MCCLURE, MRS FRANK	BOX 444	STANLEY	NC 28164	STANLEY FIRST
MCCOMBS, MRS JOAN	611 GEER ST	LOWELL	NC 28098	FRALEY MEMORIAL
MCCRAW, MRS PEGGY	415 STANLEY RD	DALLAS	NC 28034	LONG CREEK
MCCURRY, MRS DONALD E	BOX 93	EARL	NC 28038	NEW HOPE
MCDANIEL, MRS NORMA	1328 S LAFAYETTE ST	SHELBY	NC 28150	ZOAR
MCDANIEL, MRS ROBIN	1109 LARKHILL CT	BROWNS SUMMIT	NC 27214	REEDY FORK
MCDONALD, MISS LURA	417 MCINTOSH ST	SANFORD	ND 27330	EAST SANFORD
MCDUFFIE, MRS WANDA	ROUTE 2 BOX 70	SALISBURY	NC 28144	ENON
MCFALLS, MRS JERRY	528 LENOIR ST	MORGANTON	NC 28655	NORTH MORGANTON
MCFARLAND, JACQUELINE	5114 KENWOOD RD	DURHAM	NC 27712	RIDGECREST
MCFARLAND, MISS MARTHA	213 WINDOVER DR	FOREST CITY	NC 28043	FLORENCE
MCGEE, MISS LYNNE	ROUTE 2 BOX 249	BREVARD	NC 28712	GRACE
MCGEE, MRS JUDITH	ROUTE 1 BOX 417	FUQUAY-VARINA	NC 27526	PINEY GROVE
MCKELVIN, MRS LARRY	P O BOX 41	ETOWAH	NC 28729	ETOWAH
MCKENZIE, MRS CANDY	ROUTE 10	MONROE	NC 28110	OAKLAND
MCKINNEY, MRS JUDY	16 SHADALOW LANE	HENDERSONVILLE	NC 28739	EBENEZER
MCNEIL, MRS RAY	ROUTE 3 BOX 338	CANTON	NC 28716	RIVERSIDE
MCRAE, MRS MARGUERITE	ROUTE 3	KINGS MOUNTAIN	NC 28086	DAVID
MEADORS, MRS BILL	1514 S PARK DR	REIDSVILLE	NC 27320	REIDSVILLE FIRST
MERRILL, MRS HARVEY	ROUTE 2	HENDERSONVILLE	NC 28739	FRUITLAND
MICHAEL, MRS ED	403 CLOVERBROOK DR	JAMESTOWN	NC 27282	JAMESTOWN FIRST
MILLS, MRS EDNA	407 PLEASANTS AVENUE	CARY	NC 27511	CARY FIRST
MILLS, MRS LOUIE	11 CLUB KNOLL AVE	WAYNESVILLE	NC 28786	ALLENS CREEK
MILLS, MRS LUCILLE	ROUTE 3 BOX 1505	HUNTERSVILLE	NC 28078	HUNTERSVILLE FIRST
MILLS, MRS PHYLLIS	47 WOODBURY RD	ASHEVILLE	NC 28804	ASHEVILLE FIRST
MIMS, MISS BEVERLY G	628 PLEASANT LOOP	FAYETTEVILLE	NC 28301	FAYETTEVILLE SECON
MINCEY, PEGGY	1426 MIDWOOD DR	GASTONIA	NC 28052	CALVARY
MITCHELL, MRS DARNELL	ROUTE 2 BOX 477	HICKORY	NC 28601	TEMPLE
MIZELLE, MRS JOANNE	ROUTE 2 BOX 312	COLERAIN	NC 27924	ASKEWVILLE
MOATES, MRS PATTIE	DRAWER 1060	ROANOKE RAPIDS	NC 27870	ROANOKE RAPIDS FIR
MOODY, MRS CHARLES	P O BOX 1802	SHELBY	NC 28150	ROSS GROVE
MOODY, MRS ROSALIE	ROUTE 4	LOUISBURG	NC 27549	HOLLY GROVE
MOORE, MRS EDNA	ROUTE 6 BOX 72	GOLDSBORO	NC 27530	LOVE MEMORIAL
MOORE, MRS FLORENCE	3914 EVERGREEN DR	WILMINGTON	NC 28401	CALVARY
MOORE, MRS GENEVIEVE	ROUTE 3 BOX 1095	ASHEVILLE	NC 28806	BENT CREEK
MORGAN, CECIL	ROUTE 1	BARNARDSVILLE	NC 28709	ANTIOCH
MORGAN, MRS RAY	46 DONNA DALE AVE WE	CONCORD	NC 28025	KERR ST
MORGAN, MRS RAY B	P O BOX 654	BUTNER	NC 27509	BUTNER FIRST
MORGAN, ROBERTA	110 E MAYNARD ROAD	CARY	NC 27511	GREENWOOD FOREST
MORRIS, JANE	-	COLUMBUS	NC 28722	TRYON FIRST
MORRIS, MISS MARY ANN	P O BOX 64	GARLAND	NC 28441	GARLAND
MORRIS, MRS ANNE G	P O BOX 146	COLERAIN	NC 27924	COLERAIN
MORRIS, MRS SHARON	O'NEAL TRAILER PK	BELHAVEN	NC 27810	BELHAVEN
MORRISETTE, MRS W M	628 SHERROD HEIGHTS	ENFIELD	NC 27823	ENFIELD
MORTON, JOHNNIE	85 WALNUT AVE RANLO	GASTONIA	NC 28052	RANLO
MORTON, MRS CAROLYN	300 FLOWES STORE RD	CONCORD	NC 28025	OAK RIDGE
MULL, MRS HOBERT R	ROUTE 2 BOX 235	SHELBY	NC 28150	POPLAR SPRINGS
MUMFORD, MRS HUBERT S	1108 RAYNOR ST	DURHAM	NC 27703	HOLLOWAY ST
MUNDY, MRS MELVIN	P O BOX 214	GRANITE FALLS	NC 28630	MOUNT ZION
MURPHY, MRS PAT	ROUTE 2 BOX 332	KNIGHTDALE	NC 27545	BETHANY
MURRAY, MRS JANIS	P O BOX 209	MADISON	NC 27025	MADISON FIRST
MURRAY, MRS ROBERT		MINERAL SPRINGS	NC 28108	PLEASANT PLAINS
NANCE, WANDA	3729 SHAMROCK DRIVE	CHARLOTTE	NC 28215	EASTWAY
NAYLOR, MRS MARCLE	ROUTE 7 BOX 43	MOCKSVILLE	NC 27028	MOCKSVILLE FIRST
NEEMS, MRS OPAL	505 HWY 70-A	HILLSBOROUGH	NC 27278	FAIRVIEW
NEUMAN MRS MARY	ROUTE 3 BOX 281	NEWPORT	NC 28570	NEWPORT
NEWCOMB, MRS SONNY	6728 LOCKWOOD DR	DURHAM	NC 27712	PARK VIEW

OBLETT, MRS MILDRED	1146 N NEW HOPE RD	GASTONIA	NC	28052	FLINT-GROVES
OLES, MRS ROSALEE	98 THIRD ST	MT HOLLY	NC	28120	MOUNT HOLLY SECOND
ORMAN, MISS REBECCA	ROUTE 11 BOX 370	MORGANTON	NC	28655	PLEASANT HILL
ORWOOD, MRS VICTOR	ROUTE 8 BOX 26	BURLINGTON	NC	27215	GRAHAM FIRST
AKLEY, MRS CECIL	ROUTE 1	ROUGEMONT	NC	27572	MOUNT HARMONY
OOM, MRS BARBARA	1400 PLANTERS STREET	ROCKY MOUNT	NC	27801	EDGEMONT
OOM, MRS KATHY	1641 BRIDLINGTON RD	KERNERSVILLE	NC	27284	WALLBURG
LDHAM, MRS BYRON	314 N SECOND AVE	SILER CITY	NC	27344	SILER CITY FIRST
SBORNE, MRS CLYDE	ROUTE 8 BOX 235	LENOIR	NC	28645	NELSON'S CHAPEL
VERTON, MRS JOANNE	ROUTE 2 BOX 13	BEAR CREEK	NC	27207	SANDY BRANCH
ADGETT, MISS SHERRIE	P O BOX 98	BURGAW	NC	28425	BURGAW
ADGETT, MRS LARRY	P O BOX 216	TURKEY	NC	28393	TURKEY
AGE, MRS JEAN E	3531 DONOVAN PLACE	CHARLOTTE	NC	28215	GREEN MEMORIAL
ARIS, MRS FRANCES L	ROUTE 1 BOX 147-A	CROUSE	NC	28033	NEW HEIGHTS
ARISH, MRS THOMAS	ROUTE 1	BUNNLEVEL	NC	28323	FRIENDSHIP
ARKER, JOANNE		WHITEVILLE	NC	28472	LAKE WACCAMAW FIRST
ARKER, MRS LINDA	ROUTE 1 BOX 299C	HICKORY	NC	28601	MOUNTAIN GROVE
ARKER, MRS SHIRLEY H	P O BOX 649	AHOSKIE	NC	27910	AHOSKIE FIRST
ARKER, SANDRA	ROUTE 2 BOX 21	GATES	NC	27937	REYNOLDSON
ARNELL, MRS HORACE	BOX 133	PARKTON	NC	28371	PARKTON
ARNELL, MRS JOHN	500 LOCUST STREET	LUMBERTON	NC	28358	HYDE PARK
ARNELL, MRS ROBERT H	302 WELLINGTON DR	DURHAM	NC	27704	ROSE OF SHARON
ARRISH, MRS MARVIN	ROUTE 3	EDENTON	NC	27932	CENTER HILL
ATTERSON, MRS LEE	ROUTE 10 BOX 41	SANFORD	NC	27330	JONESBORO HEIGHTS
AXTON, MISS MARY	68 POPLAR STREET	CANTON	NC	28716	CANTON FIRST
EED, MRS CLARENCE B	1405 CYPRESS ST	ROCKY MOUNT	NC	27801	ARLINGTON ST
ERKINS, MAGGIE	2113-B BEECH ST	FAYETTEVILLE	NC	28303	TEMPLE
ERKINS, MRS LOUISE	BOX 542	MT HOLLY	NC	28120	CATAWBA HEIGHTS
ERKINS, MRS LOUISE	P O BOX 542	MT HOLLY	NC	28120	CENTERVIEW
ERKINSON, MRS JOHN	P O BOX 36	ROLESVILLE	NC	27571	ROLESVILLE
HILBECK, NANCY	ROUTE 4 BOX 110	FOREST CITY	NC	28043	GLENWOOD
HILLIPS, IRENE	ROUTE 2 BOX 765	MORGANTON	NC	28655	SOUTHSIDE
HILLIPS, JILL H	VIEWMONT APT 22-D	HICKORY	NC	28601	VIEWMONT
HIPPS, PAULINE R	1009 ELDERWOOD PLACE	GREENSBORO	NC	27410	MAGNOLIA STREET
ICKETT, MRS DICK	3121 PICKETT RD	DURHAM	NC	27705	YATES
IGG, MRS JEWELL	1404 BERRY ST	WADESBORO	NC	28170	MOUNT BEULAH
ITTMAN, MRS PAIGE	105 N BALSAM STREET	HAZELWOOD	NC	28738	HAZELWOOD FIRST
LEASANT, MRS RANDY	ROUTE 2	HURDLE MILLS	NC	27541	CLEMENT
LESS, MISS ANN	ROUTE 9 BOX 529	MORGANTON	NC	28655	DREXEL FIRST
LESS, MRS PHIFER	ROUTE 9 BOX 529	MORGANTON	NC	28655	CALVARY
OE, MRS DARYL	G2D UNIVERSITY APT	DURHAM	NC	27701	TEMPLE
OLLICK, ELSIE	4003 S ELM ST	GREENVILLE	NC	27834	OAKMONT
OOLE, MRS ALICE	ROUTE 5 BOX 81-A	MARION	NC	28752	GLENWOOD
OOLE, MRS HILDA	2536 LUMINA AVE	CHARLOTTE	NC	28208	DURHAM MEMORIAL
OOLE, MRS LINDA	1543 OLD DURHAM ROAD	ROXBORO	NC	27573	SOMERSET
OPE HELEN	621A NW BLVD	CLINTON	NC	28328	IMMANUEL
ORTER, MRS MARY SUE	8501 FIELDWOOD RD	CHARLOTTE	NC	28212	MINT HILL
OSTON, MRS ADELE	ROUTE 2 BOX 252	HUNTERSVILLE	NC	28078	HOPEWELL
OTEAT, MRS JUDY	ROUTE 2 BOX 48	KINSTON	NC	28501	KENNEDY HOME
OWELL, MRS DOUGLAS S	3205 GLENRIDGE DRIVE	RALEIGH	NC	27604	NEW HOPE
OWELL, MRS JAN	257 LEGION RD C-44-7	HUDSON	NC	28638	MOUNTAIN GROVE
OWERS, JEANETTE	ROUTE 2 BOX 288	SUMMERFIELD	NC	27358	JESSUP GROVE
REVETTE, MRS ELSIE	ROUTE 1 BOX 30 C-4	CLIMAX	NC	27233	PLEASANT GARDEN
ROPST, REBECCA	BRIGGS ST NW	VALDESE	NC	28690	ENON
RYOR, LINDA	15 GLOBE ST	MT HOLLY	NC	28021	LOVE CHAPEL
ULLEY, MRS EVELYN	ROUTE 5 BOX 207M	RALEIGH	NC	27604	WAKE CROSS ROADS
UTNAM, MRS RODNEY	ROUTE 7 BOX 503B	LINCOLNTON	NC	28092	SALEM
QUINN, MRS ELAINE	ROUTE 1	LILLINGTON	NC	27546	ANTIOCH
ABIL, MRS JEAN	145 SURTEES RD	WINSTON-SALEM	NC	27104	NORTHWEST
AGLAND, MRS ETHEL	2912 FALKIRK PLACE			27604	GREEN PINES
AGSDALE, MRS JEANETTE	ROUTE 2	FUQUAY-VARINA	NC	27526	CHALYBEATE SPRINGS
AMSEY, MRS SHERRY	ROUTE 5 BOX 644	CAROLEEN	NC	28043	RACE PATH
ANDALL, MRS BOBBY D	ROUTE 5 BOX 597	FOREST CITY	NC	28043	SANDY MUSH
ANKIN, MRS STEVE	P O BOX 1	MCADENVILLE	NC	28101	MCADENVILLE
AY, MRS ANN	ROUTE 4 BOX 330 AA	ZEBULON	NC	27597	HOPKINS CHAPEL
AY, MRS CHARLES	32 ASHLEY ROAD	ASHEVILLE	NC	28805	BEVERLY HILLS
AY, MRS DEBBIE	405 SOUTHWICK DR	FAYETTEVILLE	NC	28303	EUTAW HEIGHTS
EDDING, MRS ERIC	ROUTE 2 BOX 103	RONDA	NC	28670	PLEASANT GROVE
EDFERN, MRS CORINNE H	1939 ACADEMY ST	CHARLOTTE	NC	28205	PLAZA
EGISTER, MRS GERRI	32 BEAUREGARD DR	WILMINGTON	NC	28403	PINE VALLEY
HOADES, MRS JEAN	4410 EDGAR ST	WINSTON-SALEM	NC	27052	TEMPLE
HODES, LILLIAN	ROUTE 1 BOX 127	JACKSONVILLE	NC	28540	TAR LANDING
HODES, MRS PATTY	ROUTE 6	ASHEVILLE	NC	28803	FAIRVIEW
ICHARDS, MRS JEAN	ROUTE 1 BOX 297-B	GRANITE FALLS	NC	28630	TEMPLE HILL
ICHARDSON, DOROTHY R	ROUTE 1 BOX 345-A	HOLLISTER	NC	27844	MOUNT BETHEL
ICHMOND, MRS JERRY	1437 PLEASANT GROVE RD	CHARLOTTE	NC	28216	CHAPMAN MEMORIAL
IDDLE, MRS FRANCES	8430 CIRCLE DRIVE	RURAL HALL	NC	27045	RURAL HALL
IDDLE, MRS JOE	119 FOREST HILL AVE	FOREST CITY	NC	28043	FOREST CITY FIRST
IGGSBEE, MRS VIRGIL	ROUTE 1	MORRISVILLE	NC	27560	LOWES GROVE
ILEY, MRS BOBBY	P O BOX 486	GIBSONVILLE	NC	27249	GIBSONVILLE FIRST
ING, MRS KATHRYN	ROUTE 3 BOX 525	YADKINVILLE	NC	27055	YADKINVILLE FIRST
OBERTS, MRS BOBBIE	192 CENTER ST	CRAMERTON	NC	28032	CRAMERTON FIRST
OBERTS, MRS VIRGIE	226 PINEWOOD DRIVE	GOLDSBORO	NC	27530	ADAMSVILLE
OBINSON, MRS CAROLE	ROUTE 3 BOX 665	BOONE	NC	28607	GREENWAY
OBINSON, MRS L A	ROLLINGWOOD FOREST	CONCORD	NC	28025	CALVARY
OBINSON, MRS MYRA P	107 SELKIRK TRAIL	SOUTHERN PINES	NC	28387	CARTHAGE FIRST
OBINSON, MRS VERA	ROUTE 5 BOX C-108	CANDLER	NC	28715	POLE CREEK
OLAND, KATHLEEN T	1018 LOUISE AVE	EDEN	NC	27288	SPRAY
OSEMAN, MRS EVELYN	27 ASHLYN DR SE	CONCORD	NC	28025	SHARON
OWE, MRS ROBERT	BOX 53	MARION	NC	28752	MARION FIRST
OYAL, MRS J H	4510 CHESHIRE CT	DURHAM	NC	27705	GRACE
OYCROFT, MRS EARL	3428 RANDOLPH RD	DURHAM	NC	27705	CRESSET
UIZ, MRS BETTY	300 WILSON AVENUE	SWANNANOA	NC	28778	SWANNANOA FIRST
UMFELT, MRS HAROLD	P O BOX 589	RICH SQUARE	NC	27869	RICH SQUARE
USHING, MRS JOHN	2107 FLORENCE AVE	KANNAPOLIS	NC	28081	FRANKLIN HEIGHTS
USSELL, MRS BETH	812 HONEYWOOD LANE	GASTONIA	NC	28052	VICTORY
USSELL, MRS R W	980 HENDERSONVILLE RD	ASHEVILLE	NC	28803	BILTMORE
ADLER, MISS NADINE	ROUTE 11 BOX 137	CHARLOTTE	NC	28213	GREENLAND AVE
ANDERLIN, DEBORAH	-	SHAWBORO	NC	27973	PROVIDENCE
AUNDERS, JANE M	39 N MAIN ST	LOWELL	NC	28098	WOODLAWN
AWYER, MRS CARL	706 S CHURCH ST	HERTFORD	NC	27944	HERTFORD
AWYER, MRS LARRY	1000 LONG AVENUE	ROCKY MOUNT	NC	27801	OAKDALE
CATES, LINDA	ROUTE 1 BOX 182	BESSEMER CITY	NC	28016	BESSEMER CITY SECOND
CHENCK, MRS BONNIE	ROUTE 2 BOX 168	CHINA GROVE	NC	28023	PINE RIDGE

SCHRONCE, CONNIE	ROUTE 1 BOX 169	MAIDEN	NC 28650	EAST FIRST STREET
SCOTT, MRS FRED	P O BOX 592	LITTLETON	NC 27850	LITTLETON
SEALEY, MRS JUDY	6033 DAVIDSON DR	MATTHEWS	NC 28105	MATTHEWS
SEAMSTER, MISS JANIE	2117 WILKINS ST	BURLINGTON	NC 27215	HOCUTT MEMORIAL
SEARS, MRS ADDIE	ROUTE 1 BOX 452	GRANITE FALLS	NC 28630	DUDLEY SHOALS
SEAY, MRS EDNA	1007 LINWOOD RD	KINGS MOUNTAIN	NC 28086	FAITH
SEGO, MRS CHARLES	221 N JACKSON ST	ROCKY MOUNT	NC 27801	SOUTHSIDE
SHANNON, MRS KAREN	231 CENTRAL BLVD	WILMINGTON	NC 28402	SUNSET PARK
SHARPE, MRS MICKEY	ROUTE 13 BOX 314	STATESVILLE	NC 28677	FRONT STREET
SHAW, GLORIA R	P O BOX 416	ERWIN	NC 28339	EAST ERWIN
SHEFFIELD, MRS JANICE	P O BOX 1113	PEMBROKE	NC 28372	BEREA
SHEPPARD, MRS JACK	521 FLACK RD	FOREST CITY	NC 28043	BOSTIC FIRST
SHERRILL, MRS PAULINE	P O BOX 714	LINCOLNTON	NC 28092	LINCOLNTON FIRST
SHERRON, MISS VELMA	ROUTE 6 BOX 528	DURHAM	NC 27703	OLIVE BRANCH
SHERRON, MRS LOUISE	BOX 366	ZEBULON	NC 27597	ZEBULON
SHERWOOD, MRS PEGGY	ROUTE 1 BOX 262	SUGAR GROVE	NC 28679	COVE CREEK
SHOOK, MRS BARBARA	ROUTE 1 BOX 485-A	ASHEVILLE	NC 28804	MACEDONIA
SHOOK, MRS JOHN	ROUTE 2 BOX 169C	CLAREMONT	NC 28610	EAST MAIDEN
SHOTWELL, MRS PAUL	-	STOVALL	NC 27582	STOVALL
SHOUSE, MISS AILEEN	3124 OAKWOOD DR	CHARLOTTE	NC 28213	STATESVILLE AVENU
SHULL, MRS VICKI	ROUTE 4	ROXBORO	NC 27573	WESTWOOD
SHUMPERT, MISS DIANE	ROUTE 2	CLYDE	NC 28721	OAK GROVE
SILVER, MRS MONA	513 ALDER ST	BURLINGTON	NC 27215	NORTHSIDE
SIMMONS, MRS JERRY	P O BOX 169	KING	NC 27021	KING FIRST
SIMMONS, MRS N L	ROUTE 2 BOX 332	MOREHEAD CITY	NC 28557	PARKVIEW
SIMS, MRS WILMA	ROUTE 2	STONY POINT	NC 28678	STONY POINT
SIRMANS, MRS REMER E	ROUTE 3 BOX 435	LUMBERTON	NC 28358	CLYBONVILLE
SISK, MISS WENDY	ROUTE 7	LINCOLNTON	NC 28092	DAVID MEMORIAL
SISK, MRS NORMAN	BOX 739	STANLEY	NC 28164	ALEXIS
SLOOP, MRS DORA	P O BOX 55	SEVEN SPRINGS	NC 28578	SEVEN SPRINGS
SMITH, MISS BETTY	ROUTE 3 BOX 31-A	HAMLET	NC 28345	HAMLET SECOND
SMITH, MRS ALBERT	P O BOX 31046	CHARLOTTE	NC 28231	CHARLOTTE FIRST
SMITH, MRS BILLY A	ROUTE 2 BOX 175C	RED SPRINGS	NC 28377	RED SPRINGS, FIRS
SMITH, MRS CAROLYN	334 S PAGE ST	CLAYTON	NC 27520	HOCUTT MEMORIAL
SMITH, MRS CECIL	1214 OVERLOOK DR NW	LENOIR	NC 28645	MILLER HILL
SMITH, MRS CLYDE F	ROUTE 10 BOX 772	HICKORY	NC 28601	HICKORY FIRST
SMITH, MRS FAYE	ROUTE 3	CANDLER	NC 28715	RIDGEWAY
SMITH, MRS INEZ	ROUTE 1 BOX 153	TRINITY	NC 27370	REAVIS MEMORIAL
SMITH, MRS JAMES C	5416 MAPLEWOOD LN	CHARLOTTE	NC 28212	HICKORY GROVE
SMITH, MRS LOUISE P	ROUTE 3 BOX 715	HIGH POINT	NC 27263	TRINITY
SMITH, MRS MARGARET	OVERLOOK DRIVE	COLUMBUS	NC 28722	COLUMBUS
SMITH, MRS MILDRED S	P O BOX 355	COOLEEMEE	NC 27014	COOLEEMEE FIRST
SMITH, MRS WILLARD	ROUTE 4 BOX 97	MEBANE	NC 27302	MEBANE FIRST
SMITHEY, MRS A L	ROUTE 4 BOX 764	SALISBURY	NC 28144	OAKDALE
SNEEDEN, MRS CAROLYN	310 BUCKNER DR	WILMINGTON	NC 28403	MASONBORO
SNIDER, MRS GERALDINE	210 NELSON ST	SILER CITY	NC 27344	BROOKDALE
SOUTHERLAND, MRS RICHARD	ROUTE 5 BOX 440F	LOUISBURG	NC 27549	LOUISBURG
SPURLING, MRS RHONDA	ROUTE 1	LAWNDALE	NC 28090	ZION
ST CLAIRE, MRS LEON	ROUTE 1 BOX 193	UNION MILLS	NC 28167	ROUND HILL
STAMEY, MRS LEWIS	ROUTE 2 BOX 112	VALDESE	NC 28690	TRINITY
STANLEY, MRS MICHAEL	P O BOX 416	SWANSBORO	NC 28584	SWANSBORO FIRST
STARNES, SUE	601 ST MARY'S STREET	GARNER	NC 27529	GARNER FIRST
STEPHENS, MRS EMORY	1618 MEDFORD DR	CHARLOTTE	NC 28205	ST JOHN'S
STEWART, MRS J JENEIL	ROUTE 9 BOX 729	HICKORY	NC 28601	LAKEVIEW
STILWELL, MRS FAYE	ROUTE 2 BOX 588	VALDESE	NC 28690	HIGH PEAK
STORY, MRS CHARLES	ROUTE 4 BOX 233K	ALBEMARLE	NC 28001	PLEASANT GROVE
STRADER, REAVELY	ROUTE 1 BOX 115	STOKESDALE	NC 27357	IMMANUEL
STRAUGHN, MRS BENNETT	1216 BROOKSIDE DR	RALEIGH	NC 27604	TABERNACLE
STREETMAN, MRS NANCY	611 KILDEE DRIVE	LEXINGTON	NC 27292	LEXINGTON FIRST
STRICKLAND, MRS W	3108 HILLMER DRIVE	RALEIGH	NC 27609	ATHENS DRIVE
STROTHER, MRS SHELBY	RT 1 ROCHELLE DR	KNIGHTDALE	NC 27545	BETHLEHEM
STROUD, MRS BARBARA	2149 MAPLECREST DR	CHARLOTTE	NC 28212	SHARON FOREST
SUGGS, MRS LANELL	ROUTE 1 BOX C-41	HAMLET	NC 28345	CALVARY
SUMMERS, MARY	1427 VINE ST	GREENSBORO	NC 27405	NORTHEAST
SWINSON, LULA MAE	ROUTE 2 BOX 153	MT PLEASANT	NC 28124	CHARITY
TALLEY, MRS MARY ANN	1200 FOURTH ST	GREENSBORO	NC 27405	ELLER MEMORIAL
TALLEY, MRS RUSSEL	P O BOX 98	BARNESVILLE	NC 28319	BARNESVILLE
TART, MRS DAVID	1807 FARGO DR	FAYETTEVILLE	NC 28304	VILLAGE DRIVE
TATHAM, FRED	506 LINWOOD RD	GASTONIA	NC 28052	FAITH G
TATUM, MILDRED S	P O BOX 1151	LILLINGTON	NC 27546	MEMORIAL
TAYLOR, MISS BETSY	3112 GUESS RD	DURHAM	NC 27705	GUESS ROAD
TAYLOR, MISS WANDA	ROUTE 1	MAYSVILLE	NC 28555	MEMORIAL
TAYLOR, MRS JENNIE	1105 KNOLLWOOD DR	WILSON	NC 27893	GRACE
TAYLOR, MRS JUDY	ROUTE 4 BOX 213	CANDLER	NC 28715	LIBERTY
TAYLOR, MRS MACK	P O BOX 155	WEST JEFFERSON	NC 28694	WEST JEFFERSON, F
TAYLOR, MRS PAT	ROUTE 12 BOX 134	WINSTON-SALEM	NC 27107	HILLIARD MEMORIAL
TAYLOR, MRS SHIRLEY	ROUTE 8 BOX 24	SANFORD	NC 27330	TRAMWAY
TENERY, MRS DEANE	ROUTE 6 BOX 371	MORGANTON	NC 28655	BURKEMONT
THOMASSON, MRS ELLEN	805 HAMILTON	NEWTON	NC 28658	NEWTON FIRST
THOMPSON, GLENDA	P O BOX 100	CORDOVA	NC 28330	CORDOVA
THOMPSON, MISS MARY S	P O BOX 1360	SHELBY	NC 28150	SHELBY FIRST
THOMPSON, MRS H J	1827 ST PAUL AVENUE	FAYETTEVILLE	NC 28304	CROSS CREEK TABER
THOMPSON, MRS JIM	ROUTE 13 BOX 181	STATESVILLE	NC 28677	WESTERN AVENUE
THOMPSON, MRS NELL	2 HICKORY TREE ROAD	ASHEVILLE	NC 28805	LONG SHOALS
THORNTON, MRS BLANCHE	ROUTE 1 BOX 13	BAHAMA	NC 27503	GORMAN
THORNTON, MRS REBECCA	ROUTE 3 BOX 584	CLAYTON	NC 27520	BETHESDA
TIDWELL, MRS JOY	ROUTE 4 BOX 264	DANVILLE	VA 24541	PROVIDENCE C
TILLOTSON, MRS EUNICE	634 MIDWAY CIR	HENDERSONVILLE	NC 28739	MAIN STREET
TINGEN, MRS JAMES	ROUTE 1	OXFORD	NC 27565	HESTER
TINGEN, MRS NORMAN	ROUTE 6 BOX 116	CHAPEL HILL	NC 27514	EPHESUS
TODD, MRS GRACE	110 WESTMINISTER DRIVE	JACKSONVILLE	NC 28540	NEW RIVER
TOMAN, MRS W C	ROUTE 9 BOX 463	FAYETTEVILLE	NC 28301	JUDSON
TOMMERDAHL, MRS KATHERINE	3300 JUPITER ST	RALEIGH	NC 27604	HILLCREST
TONEY, MRS WILLIAM P	1015 INVERNESS RD	SOUTHERN PINES	NC 28387	SOUTHERN PINES FI
TRAVIS, MRS BRENDA	BOX 403	RHODHISS	NC 28667	RHODHISS FIRST
TRAYLOR, MRS RITA	BOX 391	BOILING SPRINGS	NC 28017	PROSPECT
TREXLER, GINGER	ROUTE 13 BOX 477	SALISBURY	NC 28144	FAITH
UHLIG, MRS HELEN	1209 AIRLEE AVE	KINSTON	NC 28501	SPILMAN MEMORIAL
UNDERWOOD, MRS TONI	ROUTE 2 BOX 150	RANDLEMAN	NC 27317	GREYSTONE
VANNOY, MRS DONNA	ROUTE 5	BOONE	NC 28607	PERKINSVILLE
VARNADORE, LOUISE	307 S WELDON ST	GASTONIA	NC 28052	WEST FRANKLIN AVE
VAUGHN, MRS CHARLES P	P O BOX 235	LEWISTON	NC 27849	LEWISTON FIRST
VAUGHN, MRS PRISCILLA	ROUTE 1 BOX 411	SPARTA	NC 28675	SPARTA FIRST
VICKROY, MRS ELIZABETH	402 CHARLOTTE ST	WASHINGTON	NC 27889	WASHINGTON FIRST

OGLER, MRS MARLENE	5484 ROBINHOOD RD	WINSTON-SALEM	NC 27106	ROBIN HOOD RD
ALKER, MRS SARA	6TH STREET	LILLINGTON	NC 27546	LILLINGTON
ALL, MRS JERRY	5 PATRIOT COURT	KERNERSVILLE	NC 27284	CONRAD MEMORIAL
ALLACE, BARBARA	400 N BOYLAN AVENUE	RALEIGH	NC 27603	NORTH STREET
ALTERS, MRS CAROLYN	223 KERR DRIVE	ROXBORO	NC 27573	NORTH ROXBORO
ARD, MRS BARBARA	221 WILLIAMSON ST	WHITEVILLE	NC 28472	NEW HOPE
ARD, MRS FRANK	1120 TANGLEWOOD AVE	HIGH POINT	NC 27260	GREEN ST
ARREN, MRS JEAN	2925 MARTHS'S PLACE	GREENSBORO	NC 27408	STEVENS MEMORIAL
ATERS, MRS BOBBY	3835 CORWIN ROAD	GARNER	NC 27529	HIGHLAND
ATSON, MRS GALE	522 EFIRD ST	GASTONIA	NC 28052	SEVENTH AVE
ATSON, MRS M W	2251 PROVIDENCE RD	CHARLOTTE	NC 28211	PRITCHARD MEMORIAL
EAVER, MRS DOROTHY	ROUTE 3 BOX 190	CLAYTON	NC 27520	MOUNT MORIAH
EBB, MRS DORIS	127 LABURN AVENUE	CHARLOTTE	NC 28214	UNIVERSITY HILLS
EBB, MRS WILLIAM T	BOX 34	PINETOPS	NC 27864	PINETOPS
EDDINGTON, MRS JAMES	ROUTE 1	DENTON	NC 27239	DENTON FIRST
ELBORN, MRS KATHY	315 CLEMMONSVILLE RD	WINSTON-SALEM	NC 27107	ANTIOCH
ELLS, EMBER C	9059 TULAGI CT TEGA CAY	FORT MILL	SC 29715	STOUGH MEMORIAL
ELLS, MRS JOYCE	ROUTE 1 BOX 177	OLD FORT	NC 28762	PLEASANT GARDENS
ELLS, MRS SHIRLEY	ROUTE 4 BOX 177	APEX	NC 27502	SALEM
EST, MRS BETTY	ROUTE 3	SHELBY	NC 28150	PLEASANT RIDGE
EST, MRS BETTY	6437 KINCROSS AVE	FAYETTEVILLE	NC 28304	LAFAYETTE
HISNANT, MRS CHARLES	ROUTE 4	SHELBY	NC 28150	DOUBLE SPRINGS
HITE, CHARLENE T	1101 MANORWOOD DR	KERNERSVILLE	NC 27284	OAKLAWN
HITE, MISS DELORES	ROUTE 4 BOX 203	KINGS MOUNTAIN	NC 28086	MACEDONIA
HITFIELD, MRS ELEANOR S	P O BOX 3057	DURHAM	NC 27705	WATTS STREET
HITLOCK, MRS RUTH	8 BRUNSWICK PLACE	LELAND	NC 28451	LELAND
HITMIRE, MRS MICHAEL	ROUTE 2 BOX 340	BREVARD	NC 28712	CHERRYFIELD
HITT, MRS ROY	ROUTE 1 BOX 133	ROUGEMONT	NC 27572	DELRAYNO
HITT, MRS WAYNE	ROUTE 1	ROXBORO	NC 27573	CA-VEL
IDDOWS, MRS GAYE	320 BREWER	THOMASVILLE	NC 27360	CAROLINA MEMORIAL
IGGINS, MRS GLENN		CORAPEAKE	NC 27926	EUREKA
IGGINS, MRS MARCELLA	2705 LAKEWOOD DR	GASTONIA	NC 28052	CHAPEL GROVE
ILLIAMS, MRS J T	1318 N WILLIAMS CIRCLE	ELIZABETH CITY	NC 27909	BLACKWELL MEMORIAL
ILLIAMS, MRS PENNY	ROUTE 7 BOX 185	RALEIGH	NC 27614	BAY LEAF
ILLIAMS, MRS VIRGINIA	BOX 424	MT OLIVE	NC 28365	MOUNT OLIVE FIRST
ILLIS, MRS KAY	P O BOX 36	SMYRNA	NC 28579	SMYRNA
ILSON, MRS JIM	ROUTE 4	GRANITE FALLS	NC 28630	GRANITE FALLS FIRST
ILSON, MRS KAREN	ROUTE 2 BOX 58	HIGH POINT	NC 27260	ABBOTTS CREEK
ILSON, MRS LINDA	ROUTE 3	ELLENBORO	NC 28140	CAMPFIELD MEMORIAL
ILSON, ROBERT	ROUTE 3	EDEN	NC 27288	MOUNT HERMON
INKLER, MRS JEWEL	ROUTE 3 BOX 235	NEWTON	NC 28658	HIGHLAND
ITHERSPOON, FRANCES	914 S MAGNOLIA	MOORESVILLE	NC 28115	WHITMAN PARK
OOD, MRS TYCHO	322 ROCKFORD ST	MOUNT AIRY	NC 27030	HAYMORE MEMORIAL
OOD, MRS WILLIE MAE	6300 PINE HALL RD	WALNUT COVE	NC 27052	MOUNT CALVARY
OODELL, MRS M W	2117 EASTWOOD DRIVE	DURHAM	NC 27703	TRINITY
OODFIN, MRS MARGIE	1701 DUBOSE DR	KINSTON	NC 28501	KINSTON FIRST
OODS, MRS MAXINE	624 ASHLAND DR	GREENSBORO	NC 27407	CLIFTON ROAD
ORKMAN, MRS TOM	463 W CENTER AVE	MOORESVILLE	NC 28115	MOORESVILLE FIRST
ORLEY, MRS DOUGLAS	ROUTE 1 BOX 434	ORRUM	NC 28369	BROAD RIDGE
RIGHT, JUDY	ROUTE 2	MARION	NC 28752	ZION HILL
RIGHT, MARY JANE	ROUTE 6 BOX 231	NEW BERN	NC 28560	NATIONAL AVE
RIGHT, MRS ANNE R	1112 PEACE HAVEN RD	WINSTON-SALEM	NC 27104	PEACE HAVEN
RIGHT, MRS JAMES	ROUTE 9 BOX 834	ASHEVILLE	NC 28803	OAKLEY
RIGHT, MRS LAVONA	90 SPRUCE ST	BADIN	NC 28009	ANDERSON GROVE
OUNG, MRS LOUISE	4380 JOHNSBOROUGH CT #21	WINSTON-SALEM	NC 27104	CALVARY
OUNG, MRS WILMA	4108 SHATTALON DR	WINSTON-SALEM	NC 27106	WAKE FOREST
IGLAR, MRS PEGGY	CAMELIA LANE	WALKERTOWN	NC 27051	WALKERTOWN

Directors of Missions

ALLRED, HOYLE	1607 RANKIN LAKE RD	GASTONIA	NC	2805
BALLOU, BILL	BOX 297	JEFFERSON	NC	2864
BESHEARS, LATT	P O BOX 249	HENDERSONVILLE	NC	2873
BORDERS, CLINE	P O BOX 24	SHELBY	NC	2815
BORDERS, HUGH	BOX 788	SPRUCE PINE	NC	2877
BRADLEY, OREN	P O BOX 1203	MT AIRY	NC	2703
BRAGG, KENNETH R	P O BOX 1674	SALISBURY	NC	2814
BREWINGTON, TONY E	P O BOX 997	PEMBROKE	NC	2837
BROCK, L R	DRAWER 392	RUTHERFORDTON	NC	2813
CAMPBELL, ELIZABETH J	208 NU WAY CIR NE	LENOIR	NC	2864
CATER, HELEN	C/O 354 1ST AVE NW	HICKORY	NC	2860
CHILDS JR, S LAWRENCE	209 S KING DRIVE	CHARLOTTE	NC	2820
CONARD, CLAUDE	P O BOX 275	WAYNESVILLE	NC	2878
COUCH, MABEL	ROUTE 1 BOX 4678	N WILKESBORO	NC	2865
CUNNUP, MANUEL C	P O BOX 6750	GREENSBORO	NC	2740
DAVIS SR, CLYDE L	P O BOX 712	WARSAW	NC	2839
DUNEVANT, J CLIFTON	248 S FIRST ST	ALBEMARLE	NC	2800
EDWARDS, JOE	P O BOX 156	CASAR	NC	2802
ENSLEY SR, HOWARD P	P O BOX 421	WADESBORO	NC	2817
FAIRCLOTH, T C	1322 RIDGEWOOD AVE	REIDSVILLE	NC	2732
FOX, THURMAN	8005 SILAS CRK PKWY-E	WINSTON-SALEM	NC	2710
FRADY, CECIL	58 DORAUL ST	FRANKLIN	NC	2873
GILBERT, DAVID J	P O BOX 815	CHEROKEE	NC	2871
GILLESPIE, BILL	ROUTE 2	LEICESTER	NC	2874
GOBLE JR, W O	P O BOX 993	MORGANTON	NC	2865
GOWAN, DUPRE	P O BOX 625	NEWLAND	NC	2865
HAGER, EUGENE B	2702 E ASH ST RM 305	GOLDSBORO	NC	2753
HAMRICK, ECTOR L	P O BOX 3097	ALEXANDRIA	VA	2230
HARROD, J D	P O BOX 1922	HIGH POINT	NC	2726
HICKS, JOHN G	2 SULPHUR SPRINGS RD	ASHEVILLE	NC	2880
HILLIARD, LAURA MAE	BOX 53	BURNSVILLE	NC	2871
HINES, E J	P O BOX 902	JACKSONVILLE	NC	2854
HOLDER, ROY	122 GASTON STREET	BREVARD	NC	2871
HUDSON, MISS REU	P O BOX 287	GRAHAM	NC	2725
HUTCHINSON, PHILIP	ROUTE 2 BOX 130	MT GILEAD	NC	2730
JENKINS, E J	P O BOX 557	MARSHALL	NC	2875
JONES, WALTER	P O BOX 169	WHITEVILLE	NC	2847
KESTERSON, PAUL	610 S COLLEGE RD	WILMINGTON	NC	2840
LAFFMAN, EDWARD	P O BOX 384	WARRENTON	NC	2758
LAMM, HASSELL	BOX 1175	ROXBORO	NC	2757
LANE, MRS GLENN	400 S BROAD ST	EDENTON	NC	2793
LOIRY, ALVIN	P O BOX 266	SYLVA	NC	2877
LOWDER, EDWIN	ROUTE 4 BOX 354	SANFORD	NC	2733
LUNSFORD, FRED	P O BOX 580	MURPHY	NC	2890
MALLARD, WARREN	209 S KINGS DR	CHARLOTTE	NC	2820
MARKS, ELLIS L	1407 LUCILLE AVENUE	MONROE	NC	2811
MARTIN, H L	ROUTE 3 BOX 119-A	HAMPTONVILLE	NC	2702
MCCOLLUM, W R	ROUTE 4 BOX 239	LOUISBURG	NC	2754
MCKINNEY JR, W C	ROUTE 4 BOX 426	N WILKESBORO	NC	2865
MCMILLAN JR, CHARLES L	323 W MORGAN STREET	RALEIGH	NC	2760
MCQUERE, JAMES B	P O BOX 246	LINCOLNTON	NC	2809
MCRAE, MRS JANE C	P O BOX 526	ELKIN	NC	2862
MOORE, JOHN	2618 SUNSET AVE	GREENVILLE	NC	2783
MUMFORD, HUBERT S	2821 CHAPEL HILL RD	DURHAM	NC	2770
MYERS, J W	P O BOX 876	ROBBINSVILLE	NC	2877
POWELL, HENRY	P O BOX 215	AHOSKIE	NC	2791
PRINCE, RUTH	P O BOX 62	ELIZABETHTOWN	NC	2833
PRIVETTE, H A	P O BOX 365	HAVELOCK	NC	2853
PRIVOTT, JOHN	P O BOX 2142	ROCKY MOUNT	NC	2780
PYM, EARL	ROUTE 2 BOX 47	BOONE	NC	2860
RAY, MICHAEL T	P O BOX 507	CARTHAGE	NC	2832
ROLLINS, LEONARD	BOX 555	LEXINGTON	NC	2729
ROTAN, A JUDSON	1106 OLD FARMER ROAD	ASHEBORO	NC	2720
SHORE, GEORGE	169 SPRING ST NW	CONCORD	NC	2802
SIMPSON JR, J HENRY	P O BOX 896	LILLINGTON	NC	2754
SIMPSON, MARSHALL	P O BOX 711	COLUMBUS	NC	2872
STEVENS, CHARLES A	P O BOX 298	FAYETTEVILLE	NC	2830
TESTER, BASIL	P O BOX 1113	BLOWING ROCK	NC	2860
THOMAS, ELMER	941 THOMAS ST	STATESVILLE	NC	2867
VINCENT, CASS	P O BOX 1565	ROCKINGHAM	NC	2837
WAGNER, MRS F A	ROUTE 4	SPARTA	NC	2867
WAINWRIGHT, ROBERT H	P O BOX 944	OXFORD	NC	2756
WAISNER, A R	P O BOX 144	SUPPLY	NC	2846
WALDEN JR, HENRY E	P O BOX 1447	LUMBERTON	NC	2835
WHEELHOUSE, OTIS J	600 E MAIN STREET	FOREST CITY	NC	2804
WILSON, DON	1 GRANDVIEW PARK	MARION	NC	2875
YADKIN BAPTIST ASSOC	302 VIRGINIA DRIVE	YADKINVILLE	NC	2705

State Convention Staff

ALDRIDGE, HAL L	P O BOX 26508	RALEIGH	NC 27611
ALLEN, JAMES W	P O BOX 26508	RALEIGH	NC 27611
BICKERSTAFF, NONA K	P O BOX 26508	RALEIGH	NC 27611
BOATWRIGHT, W H	P O BOX 26508	RALEIGH	NC 27611
BOOTH JR, ALEX L	FRUITLAND BAPT BIBLE INS	HENDERSONVILLE	NC 28739
BOWEN, DAVIS	P O BOX 26508	RALEIGH	NC 27611
BOYKIN, BOBBY D	P O BOX 26508	RALEIGH	NC 27611
BREWINGTON, TONY E	BOX 997	PEMBROKE	NC 28372
BRUCE, RONNIE	ROUTE 7 BOX 343	MURPHY	NC 28906
BRUHN, ROBERT	P O BOX 26508	RALEIGH	NC 27611
BULLOCK, J EDWIN	P O BOX 26508	RALEIGH	NC 27611
BYRD, JAMES R	FRUITLAND BAPT BIBLE INST	HENDERSONVILLE	NC 28739
BYRD, WILLIAM	P O BOX 26508	RALEIGH	NC 27611
CAIN, L W	FRUITLAND BAP BIBLE INS	HENDERSONVILLE	NC 28739
CHAPMAN, MARVIN W	P O BOX 953	SOUTHPORT	NC 28461
COATES, EDWIN S	P O BOX 26508	RALEIGH	NC 27611
COLE, W DOUGLAS	P O BOX 26508	RALEIGH	NC 27611
COOPER, CORBIN	P O BOX 26508	RALEIGH	NC 27611
COOPER, K MAURICE	P O BOX 26508	RALEIGH	NC 27611
CURTIS, NANCY	P O BOX 26508	RALEIGH	NC 27611
DEES, BOBBY M	FRUITLAND BAPT BIBLE INST	HENDERSONVILLE	NC 28739
EULISS, DANIEL B	P O BOX 26508	RALEIGH	NC 27611
EVERETT, RICHARD	P O BOX 26508	RALEIGH	NC 27611
GATWOOD, CHARLES	P O BOX 26508	RALEIGH	NC 27611
GILBERT, DAVID J	P O BOX 815	CHEROKEE	NC 28719
GRANT, MARSE	P O BOX 26568	RALEIGH	NC 27611
GREENE, JAMES Y	P O BOX 26508	RALEIGH	NC 27611
GREENE, R TOM	P O BOX 26508	RALEIGH	NC 27611
HAMBY, ROBERT P	FRUITLAND BAPT BIBLE INST	HENDERSONVILLE	NC 28739
HAYWOOD, JANICE	P O BOX 26508	RALEIGH	NC 27611
HOBBS, SARA ANN	P O BOX 26508	RALEIGH	NC 27611
HOLLAND, BURKE	P O BOX 26508	RALEIGH	NC 27611
HOPKINS, CAROLYN	P O BOX 26508	RALEIGH	NC 27611
HORRELL, OSCAR RAY	FRUITLAND BAPT BIBLE INS	HENDERSONVILLE	NC 28739
HUGGINS, KAY	P O BOX 26508	RALEIGH	NC 27611
JACKSON, B W	P O BOX 36	ASHEBORO	NC 27203
LAMB, WILLIAM C	P O BOX 26508	RALEIGH	NC 27611
LAMBERT, JAMES M	305 SPRING STREET	BOONE	NC 28607
LANGFORD, DAVID	P O BOX 26508	RALEIGH	NC 27611
LUCAS, BURRELL	P O BOX 26508	RALEIGH	NC 27611
LYNCH, WILLIAM L	FRUITLAND BAPT BIBLE INS	HENDERSONVILLE	NC 28739
MARTIN JR, OSCAR D	P O BOX 26508	RALEIGH	NC 27611
MAYO, HILDA	P O BOX 26508	RALEIGH	NC 27611
MCANEAR, KENNETH	P O BOX 128	RIDGECREST	NC 28770
MCCLURE, LARRY R	ROUTE 3 BOX 191-G	EDENTON	NC 27932
MCCORMICK, GWENN	P O BOX 26508	RALEIGH	NC 27611
MCKAY, THOMAS	701 CASWELL BEACH RD	SOUTHPORT	NC 28461
MILLER, A C	FRUITLAND BAPT BIBLE INS	HENDERSONVILLE	NC 28739
MOORE, DAVID	P O BOX 26508	RALEIGH	NC 27611
MORGAN, DORIS	P O BOX 26508	RALEIGH	NC 27611
MULLINAX, ROBERT	P O BOX 26508	RALEIGH	NC 27611
O'NEAL, SAM	P O BOX 26508	RALEIGH	NC 27611
OSMENT, J LUTHER	22 COWAN ST	SYLVA	NC 28779
PEYTON, NEAL L	P O BOX 26508	RALEIGH	NC 27611
POTTER, JERRY	P O BOX 734	BOILING SPRINGS	NC 28017
PRINCE, JERRY	BOX 134	SHALLOTTE	NC 28459
RAY, CECIL A	P O BOX 26508	RALEIGH	NC 27611
REED, J GEORGE	P O BOX 26508	RALEIGH	NC 27611
RICHARDSON, CHARLES	P O BOX 26568	RALEIGH	NC 27611
RIDINGS, KENNETH WAYNE	FRUITLAND BAP BIBLE INS	HENDERSONVILLE	NC 28739
RITCHIE, PATSY	P O BOX 26508	RALEIGH	NC 27611
RYMER, JOHN F	FRUITLAND BAPT BIBLE INS	HENDERSONVILLE	NC 28739
SHORE, GEORGE	P O BOX 26508	RALEIGH	NC 27611
SIMPSON III, JAMES H	P O BOX 26508	RALEIGH	NC 27611
SMITH, RICHARD D	P O BOX 26508	RALEIGH	NC 27611
SMITH, ROY J	P O BOX 26508	RALEIGH	NC 27611
SOUTHARD, MARVIN J	237 FARRELL ST	EDEN	NC 27288
STARLING, GLENN	P O BOX 26508	RALEIGH	NC 27611
STEWART, ROBERT C	P O BOX 26508	RALEIGH	NC 27611
STOREY, CHARLES	P O BOX 26508	RALEIGH	NC 27611
TESTERMAN, DAVID R	P O BOX 443	WEST JEFFERSON	NC 28694
TRAYLOR, RICHARD	P O BOX 26508	RALEIGH	NC 27611
UPCHURCH, ERNEST C	P O BOX 26508	RALEIGH	NC 27611
VAUGHN, MONROE	P O BOX 26508	RALEIGH	NC 27611
WALKER, MARY S	P O BOX 26508	RALEIGH	NC 27611
WATSON, ROBERT	P O BOX 26508	RALEIGH	NC 27611
WHITE, HAROLD	P O BOX 26508	RALEIGH	NC 27611
WILKIE SR, EVERETT C	2006 CAREY RD	KINSTON	NC 28501
WILLIAMS, RUTH	P O BOX 26508	RALEIGH	NC 27611
WILLIAMS, TALMADGE	P O BOX 26508	RALEIGH	NC 27611
WILLIAMS, TED W	P O BOX 26508	RALEIGH	NC 27611
WILLINGHAM, WILLIAM W	FRUITLAND BAPT BIBLE INS	HENDERSONVILLE	NC 28739

Campus Ministers

ALMOND, BILL	LOUISBURG BAPTIST CHURCH	LOUISBURG	NC 27549
BATES, GINNY	1141 ELIZABETH AVENUE	CHARLOTTE	NC 28204
BAUGHN, DEAN	P O BOX 125	BANNER ELK	NC 28604
BEASLEY, YVONNE	P O BOX 19353	DURHAM	NC 27707
CLEGG, ROBERT	BOX 566	BUIES CREEK	NC 27506
CLONTZ, F JOSEPH	1902 OVERLAND DR	CHAPEL HILL	NC 27514
CLYDE, ROBERT E	2003 E 4TH STREET	GREENVILLE	NC 27834
COATES, JIM	MOUNT OLIVE COLLEGE	MOUNT OLIVE	NC 28365
COLEY, DWAINE	1004 N MANGUM ST	DURHAM	NC 27701

EDWARDS, BILL	BOX 1455/FBC	WILSON	NC 27893
ELMORE, MICHAEL	BOX 278	DOBSON	NC 27017
EVERETT, SAM	125 S JOHN ST	GOLDSBORO	NC 27530
FANNING, MARSHA	LENOIR-RHYNE COL/BIOLOGY	HICKORY	NC 28601
FARMER, LENNY	GASTON & MORGAN STS	BREVARD	NC 28712
FERRELL, VELMA	118 COLLUMS ROAD	CHAPEL HILL	NC 27514
FORE, JOE DAVID	BOX A-Q	CULLOWHEE	NC 28723
FORRESTER, DONNA	P O BOX 5443	GREENSBORO	NC 27403
FREEMAN, BUDDY	GARDNER-WEBB COLLEGE	BOILING SPRINGS	NC 28017
GREER, HENRY W	307 CREST DRIVE	BOONE	NC 28607
HARDMAN, WINSTON	P O BOX 25	PEMBROKE	NC 28372
HIGHTOWER, VELDEE	ROUTE 4 BOX 133	BREVARD	NC 28712
HOLLAND, PEGGY	2500 NEW BERN AVE	RALEIGH	NC 27610
HUDSON, GARY	BOX 368/FBC	SOUTHERN PINES	NC 28387
JOHNSON, EDDIE	505 S GREEN ST	MORGANTON	NC 28655
MARTIN, LORELLE	MOUNT OLIVE COLLEGE	MOUNT OLIVE	NC 28365
MARTINDALE, VIVAN	610 S COLLEGE RD	WILMINGTON	NC 28401
MCBRIDE, RICHARD M	BOX 7204-REYNOLDA STA	WINSTON-SALEM	NC 27109
MELVIN, ROBERT	MARS HILL COLLEGE	MARS HILL	NC 28754
METZGER, GENEVA	2604 OVERBROOK DR	GREENSBORO	NC 27408
PHILLIPS, ROBERT	203 BATTLE LANE	CHAPEL HILL	NC 27514
POPE, JIM	P O BOX 1922	HIGH POINT	NC 27261
PUCKETT, TOMMY	1115 SOUTH BLVD	CHARLOTTE	NC 28203
PURCELL, TED	322 MEREDITH ST	RALEIGH	NC 27606
RITCHIE, JUDY	HOWARD ST AT 4TH	CHADBOURN	NC 28431
ROGERS, DON	7208 CEDARBROOK RD	CHARLOTTE	NC 28212
ROSS, RALPH	NC A&T STATE UNIVERSITY	GREENSBORO	NC 27411
SMITH, DAVID	WINGATE COLLEGE	WINGATE	NC 28174
SMITH, FRANK	304 N MAIN ST/FBC	LENOIR	NC 28645
SPEIGHT, TOMMY	ROUTE 2 BOX 302	ELIZABETH CITY	NC 27909
TAYLOR, R HARGUS	CHOWAN COLLEGE	MURFREESBORO	NC 27855
TEAGUE, STEVE	100 S COLUMBIA ST/UNIV CH	CHAPEL HILL	NC 27514
WILBURN, MIKE	BOX 1075	ELON COLLEGE	NC 27244
WILLIAMS, LARRY C	MEREDITY COLLEGE	RALEIGH	NC 27611
WILSON, TERRY	C/O 1519 MILLBROOK RD	RALEIGH	NC 27609
WRIGHT, KEN	207 S BROADWAY ST	FOREST CITY	NC 28043
WYNN, BAXTER	BOX 90/NC BAPT HOSPITAL	WINSTON-SALEM	NC 27107

N.C. Baptist Colleges Staff

ARRAMS, R W	BOX 823	BOILING SPRINGS	NC 28017
ALLEN, GARLAND	BOX 801	BOILING SPRINGS	NC 28017
ANGELL, J WILLIAM	P O BOX 7221	WINSTON SALEM	NC 27109
BEAL, LEWIS	BOX 336	BUIES CREEK	NC 27506
BEALS, RODNEY	BOX 595	BUIES CREEK	NC 27506
BELL, BOBBY	P O BOX 565	WINGATE	NC 28174
BENTLEY, FRED B	MARS HILL COLLGEE	MARS HILL	NC 28754
BLACKWELDER, JAMES O	P O BOX 6	WINGATE	NC 28174
BLACKWELL, HOYT	MARS HILL COLLEGE	MARS HILL	NC 28754
BLANKENSHIP, ERNEST	BOX 852	BOILING SPRINGS	NC 28017
BRACKNEY, BOB W	BOX 357	WINGATE	NC 28174
BROACH, CLAUDE U	BOX 7227	WINSTON-SALEM	NC 27109
BROWDE, JOSEPH A	MEREDITH COLLEGE	RALEIGH	NC 27602
BROWN, M R	BOX 325	BUIES CREEK	NC 27506
BRYAN, G MCLEOD	P O BOX 7562	WINSTON SALEM	NC 27109
CARSON, RALPH LOGAN	1100 STANTON DR	SHELBY	NC 28150
CHRISTMAN, EDGAR D	P O BOX 7204	WINSTON SALEM	NC 27109
CLEGG, ROBERT	CAMPBELL COLLEGE	BUIES CREEK	NC 27506
CLINE JR, P A	BOX 854	BOILING SPRINGS	NC 28017
COCHRAN, BERNARD	2009 NAKOMA PLACE	RALEIGH	NC 27607
COGDILL, MICHAEL	CAMPBELL COLLEGE	BUIES CREEK	NC 27506
COLEMAN, BYRNS	P O BOX 3	WINGATE	NC 28174
CORPENING, JULIUS	P O BOX 7285GE RD	WINSTON SALEM	NC 27109
CORTS, THOMAS E	WINGATE COLLEGE	WINGATE	NC 28174
CROOK, ROGER	1018 ASKHAM DR	CARY	NC 27511
DAVIS, RONALD J	167 IDLEWILD DR	WINSTON-SALEM	NC 27106
DRAYER, JOHN	806 WATERS ST	SHELBY	NC 28150
DYAR, ROBERT A	P O BOX 7121	WINSTON SALEM	NC 27109
DYER, DAVID O	6001 ROLLINGREEN DR	WINSTON-SALEM	NC 27103
FITZGERALD, SUE	MARS HILL COLLEGE	MARS HILL	NC 28754
FREEMAN, CHARLES	BOX 832	BOILING SPRINGS	NC 28017
GASS, CONARD	CAMPBELL COLLEGE	BUIES CREEK	NC 27506
GODWIN, JOSEPH	MARS HILL COLLEGE	MARS HILL	NC 28754
GOSNELL, JOHN W	401 HOLLY HILL RD	MURFREESBORO	NC 27855
GRIFFIN, GEORGE J	P O BOX 7272	WINSTON SALEM	NC 27109
HALE, TOBY	WAKE FOREST UNIVERSITY	WINSTON-SALEM	NC 27109
HAMRICK, EMMETT W	P O BOX 7244	WINSTON SALEM	NC 27109
HARRIS, CARL V	BOX 7402	WINSTON SALEM	NC 27109
HENSON, JAMES P	GARDNER-WEBB COLLEGE	BOILING SPRINGS	NC 28017
HILL, MRS DIANE E	MARS HILL COLLEGE	MARS HILL	NC 28754
HILL, W DENNIS	MARS HILL COLLEGE	MARS HILL	NC 28754
HIOTT, JOHN BLANTON	222 E PARK DR	RALEIGH	NC 27605
HORTON, FRED L	2622 WEYMOUTH RD	WINSTON-SALEM	NC 27103
JENKINS, A ELLISON	MARS HILL COLLEGE	MARS HILL	NC 28754
JOHNSON, CARL E	MEREDITH COLLEGE	RALEIGH	NC 27611
KENDALL, M H	MARS HILL COLLEGE	MARS HILL	NC 28754
KEYSER, DON	BOX 125	BUIES CREEK	NC 27506
KNOTT, ROBERT	GARDNER-WEBB COLLEGE	BOILING SPRINGS	NC 28017
LEDGERWOOD, BRYANT	BOX 578	BUIES CREEK	NC 27506
LEE, H PAGE	MARS HILL COLLEGE	MARS HILL	NC 28754
LEININGER, EARL	MARS HILL COLLEGE	MARS HILL	NC 28754
LINDSEY, JONATHAN A	MEREDITH COLLEGE	RALEIGH	NC 27611
LOWE, FRANKLIN	502 LAKEVIEW DR	MURFREESBORO	NC 27855
LUTZ JR, MELVIN	BOX 932	BOILING SPRINGS	NC 28017
MATTHEWS, DAVID	MARS HILL COLLEGE	MARS HILL	NC 28754
MCBRIDE, RICHARD	P O BOX 7204	WINSTON SALEM	NC 27109
MCLEOD, JOHN A	MARS HILL COLLEGE	MARS HILL	NC 28754
MCQUADE, STANLEY	CAMPBELL COLLEGE	BUIES CREEK	NC 27506
MELTON, LOYD	CAMPBELL COLLEGE	BUIES CREEK	NC 27506
MELVIN, ROBERT	MARS HILL COLLEGE	MARS HILL	NC 28754
MITCHELL, CARLTON T	P O BOX 7363	WINSTON SALEM	NC 27109
MURRELL, M VANN	BOX 901	BOILING SPRINGS	NC 28017
NEWMAN, STEWART	MEREDITH COLLEGE	RALEIGH	NC 27602
O'FLAHERTY, JAMES C	P O BOX 7353 DR	WINSTON SALEM	NC 27109

PARKER, EARL H	411 UNION ST	MURFREESBORO	NC 27855
PATRICK, CLARENCE H	P O BOX 7808	WINSTON SALEM	NC 27109
PAUL, CHARLES L	625 WOODLAND DR	MURFREESBORO	NC 27855
PERRIN, PHIL	GARDNER-WEBB COLLEGE	BOILING SPRINGS	NC 28017
POTTER, JERRY	GARDNER-WEBB COLLEGE	BOILING SPRINGS	NC 28017
PREVOST, RONNIE	GARDNER-WEBB COLLEGE	BOILING SPRINGS	NC 28017
PRITCHARD, GREGORY	P O BOX 7332	WINSTON SALEM	NC 27104
PRUETTE, ROWLAND S	108 DOGWOOD DR	MURFREESBORO	NC 27855
REEVES, J DON	P O BOX 7266	WINSTON SALEM	NC 27109
SAWYER, W THOMAS	MARS HILL COLLEGE	MARS HILL	NC 28754
SCALES, JAMES RALPH	WAKE FOREST UNIVERSITY	WINSTON-SALEM	NC 27109
SISTRUNK, JAMES D	BOX 415	BUIES CREEK	NC 27506
SMITH, DAVID	BOX 363	WINGATE	NC 28174
SMITH, MARTHA	MEREDITH COLLEGE	RALEIGH	NC 27611
STOKES, HENRY B	P O BOX 7233	WINSTON-SALEM	NC 27109
STOVER, WILLIAM	BOX 78	WINGATE	NC 28174
SUMNER, EUGENE	MEREDITH COLLEGE	RALEIGH	NC 27602
SURRATT, JERRY L	P O BOX 487	WINGATE	NC 28174
TALBERT, CHARLES H	P O BOX 7212	WINSTON SALEM	NC 27109
TAYLOR, HARGUS	101 SPRING LAKE DR	MURFREESBORO	NC 27855
TREXLER, ROBERT	BOX 304	BOILING SPRINGS	NC 28017
TUCKER, CHARLES R	911 PAMLICO DR	CARY	NC 27511
WALLACE, JERRY	BOX 246	BUIES CREEK	NC 27506
WEENS, JOHN E	MEREDITH COLLGEE	RALEIGH	NC 27611
WHITAKER, BRUCE E	CHOWAN COLLEGE	MURFREESBORO	NC 27855
WIGGINS, NORMAN	CAMPBELL COLLEGE	BUIES CREEK	NC 27506
WILLIAMS, CRAVEN E	GARDNER-WEBB COLLEGE	BOILING SPRINGS	NC 28017
WILLIAMS, LARRY	MEREDITH COLLEGE	RALEIGH	NC 27611
WOODSON, WALTER B	P O BOX 336	WINGATE	NC 28174

N.C. Social Services Staff

BAREFOOT, HORACE	P O BOX 338	THOMASVILLE	NC 27360
BOWMAN, GEORGE	1444 OLDTOWN RD	WINSTON-SALEM	NC 27106
BRETT, WESLEY E	900-C LAKECREST AVE	HIGH POINT	NC 27260
BRIGGS, MAURICE	1011 KENDALE DR	WINSTON-SALEM	NC 27104
BROWN, MELVIN	BOX 298	FAYETTEVILLE	NC 28302
CAMP, JAMES	BOX 338	THOMASVILLE	NC 27340
CAMPBELL, REX	BOX 338	THOMASVILLE	NC 27360
CANNON, RALPH	224 HINES DR	WINSTON SALEM	NC 27107
CROOKS, JESSE	BOX 338	THOMASVILLE	NC 27360
CUMBEE, DWIGHT	300 S HAWTHORNE ROAD	WINSTON-SALEM	NC 27103
DAUGHERTY, TED	124 FLINTFIELD DR	WINSTON-SALEM	NC 27103
EVINGTON, J MAX	702 WATSON CIR	THOMASVILLE	NC 27360
GERRALD, LEONARD	1100 NAVAHO DR SUITE 103	RALEIGH	NC 27609
GOBLE, HARRY	2428 MAPLEWOOD AVE	WINSTON SALEM	NC 27103
GREGORY, STEVEN	61 SNEED DRIVE	CLYDE	NC 28721
GROWS, RALPH	P O BOX 338	THOMASVILLE	NC 27360
HAWES JR, HORACE	P O BOX 3353	KINSTON	NC 28501
HAWORTH, SWAN	1531 ABBEY COURT	WINSTON SALEM	NC 27103
HAYNES, C EARL	VERNON PARK MALL-800B	KINSTON	NC 28501
HEWITT, GERALD	300 S HAWTHORNE ROAD	WINSTON-SALEM	NC 27103
HODGES, CHARLES	BOX 338	THOMASVILLE	NC 27360
HYDE, JAMES	ROUTE 6 BOX 597	FAYETTEVILLE	NC 28301
KNIGHT, CALVIN S	300 S HAWTHORNE	WINSTON-SALEM	NC 27103
MCGEE, L L	3815 RANCHWOOD DR	CLEMMONS	NC 27012
MORROW, PHILLIP	BOX 338	THOMASVILLE	NC 27360
POOLE, W A	2742 EDINBERG DRIVE	WINSTON SALEM	NC 27103
SAWYER, LARRY	P O BOX 967	PEMBROKE	NC 28372
SILER, MAHAN	1220 GLADE STREET	WINSTON SALEM	NC 27101
TERRELL, ISAAC	BOX 338	THOMASVILLE	NC 27360
TILGHMAN, WARREN	ROUTE 2 BOX 48	KINSTON	NC 28501
TRAVIS, ROBERT F	ROUTE 2 BOX 48	KINSTON	NC 28501
WAGONER, W R	BOX 338	THOMASVILLE	NC 27360
WEAVER, CRAIG	3314 EMORY DRIVE	WINSTON-SALEM	NC 27104
WILLIAMS, ROGER	ROUTE 2 BOX 48	KINSTON	NC 28501
WILSON, CHARLES	3239 MIDKIFF RD	WINSTON SALEM	NC 27104

Christian Social Ministers

CAMPBELL, YATES	1049 BUCKINGHAM AVE	GASTONIA	NC 28052
EICHENBERG, MRS MARSHA	610 S COLLEGE ROAD	WILMINGTON	NC 28401
JONES, MRS FRANCES P	5827 MAPLERIDGE ROAD	RALEIGH	NC 27609
PINKERTON, RONALD J	5005 SILAS CREEK PKWY	WINSTON-SALEM	NC 27106
POPE, JAMES HOWARD	P O BOX 1922	HIGH POINT	NC 27261
SOUTHARD, MARVIN	237 FARRELL ST	EDEN	NC 27288

Southeastern Seminary Staff

BLAND, THOMAS A	P O BOX 746	WAKE FOREST	NC 27587
BRASWELL JR, GEORGE W	P O BOX 712	WAKE FOREST	NC 27587
CARLTON, JOHN W	P O BOX 1027	WAKE FOREST	NC 27587
COOK, DONALD E	338 ROCK SPRING ROAD	WAKE FOREST	NC 27587
DALE, ROBERT E	219 W VERNON	WAKE FOREST	NC 27587
DURHAM, JOHN I	P O BOX 82	WAKE FOREST	NC 27587
EDDINS, JOHN	P O BOX 3	WAKE FOREST	NC 27587
GOOD, JAMES W	8912 BROOKSTONE CT	RALEIGH	NC 27609
HALBROOKS, G THOMAS	ROUTE 1 BOX 316C	WAKE FOREST	NC 27587
HESTER, RICHARD L	P O BOX 712	WAKE FOREST	NC 27587
HEWITT, T FURMAN	P O BOX 712	WAKE FOREST	NC 27587
HOLLON, ELLIS	P O BOX 712	WAKE FOREST	NC 27587
JOHNSON, BEN S	204 W JUNIPER AVE	WAKE FOREST	NC 27587
LOLLEY, RANDELL	P O BOX 712	WAKE FOREST	NC 27587
MCLEOD, H EUGENE	553 N WINGATE	WAKE FOREST	NC 27587
MEIBURG, ALBERT	P O BOX 712	WAKE FOREST	NC 27587
MILLER, GLENN T	P O BOX 712	WAKE FOREST	NC 27587
NATIONS, ARCHIE L	P O BOX 712	WAKE FOREST	NC 27587

NEELY, ALAN P	P O BOX 712	WAKE FOREST	NC 27587
POERSCHKE, ROBERT	P O BOX 712	WAKE FOREST	NC 27587
POWERS, BRUCE P	100 HIPPS DR	WAKE FOREST	NC 27587
RICHARDSON, ROBERT L	P O BOX 712	WAKE FOREST	NC 27587
ROGERS, MAX GRAY	P O BOX 712	WAKE FOREST	NC 27587
SCOGGIN, ELMO	P O BOX 391	WAKE FOREST	NC 27587
SMITH, LUKE B	RT 1 DOGWOOD LN	WAKE FOREST	NC 27587
SPENCER, RICHARD A	P O BOX 712	WAKE FOREST	NC 27587
STEELY, JOHN E	P O BOX 1125	WAKE FOREST	NC 27587
STEWART JR, CLAUDE Y	215 S ALLEN RD	WAKE FOREST	NC 27587
TRESCH JR, JOHN W	ROUTE 3 BOX 67AA	WAKE FOREST	NC 27587
TROTTER, J CARROL	P O BOX 283	WAKE FOREST	NC 27587
TULL, JAMES E	P O BOX 484	WAKE FOREST	NC 27587

Chaplains

ALLRED, DAVID	BOX 1396	ALBEMARLE	NC 28001
ANDREWS, EDWIN R	ROUTE 5 BOX C-332	CANDLER	NC 28715
ASKINS, W F	JOHN UMSTEAD HOSPITAL	BUTNER	NC 27509
ATWATER, J DAVID	MARINE AIRCRAFT G 31 CHAP	BEAUFORT	SC 29902
BAGGETT, JAMES N	ROUTE 4 BOX 257	WINDSOR	NC 27983
BAKER, HOMER	807 FOURTH AVE. W	HENDERSONVILLE	NC 28739
BAYNARD, ROBERT W	ROUTE 3	CHERRYVILLE	NC 28021
BELL, BOBBY D	210 ARTY GRP-CHAPLAIN	APO NEW YORK	NY 09352
BENNETT, R O	P O BOX 73	WALLBURG	NC 27373
BLACKBURN, W P		CAMP LEJEUNE	NC 28542
BOOKER, U R	116 JOHNSON ST	ROXBORO	NC 27573
BOWMAN III, GEORGE	BOX 90, PASTORAL CARE	WINSTON-SALEM	NC 27103
BRETT, WESLEY E	BOX, N C BAPT HOSP	WINSTON-SALEM	NC 27103
BREWINGTON, DAVID L	ROUTE 9 BOX 36	JACKSON	NC 27845
BRIGGS, MAURICE	BOX 90, N C BAPT HOSP	WINSTON-SALEM	NC 27103
CANSLER, JAMES O	716 CASWELL RD	CHAPEL HILL	NC 27514
CARTER, CLAUDE	5018 CUMBERLAND DR	FAYETTEVILLE	NC 28306
CARTER, ROBERT	P O BOX 2000	FAYETTEVILLE	NC 28302
DAUGHERTY, TED	NC BAPTIST HOSPITAL	WINSTON SALEM	NC 27103
DENTON JR, H M	CATAWBA MEMORIAL HOSPITAL	HICKORY	NC 28601
DEVINEY, RAY	P O BOX 602	FOREST CITY	NC 28043
EATON, BILL	VETERANS HOSPITAL	SALISBURY	NC 28144
ELLER, MAX	CHAP SCHOOL, BLDG 117NETC	NEWPORT	RI 02840
FASANELLA, GLENN	2ND ENG GP /CHAP OFC	APO SAN FRANCIS	CA 96301
FITE, HAROLD E	ROUTE 1 BOX 305	DALLAS	NC 28034
FLICK, CARL W	NROTC UNIT, DUKE UNIV	DURHAM	NC 27706
FRANKS, CARLISLE M	P O BOX 24	PINEHURST	NC 28374
FULLILOVE, ROY J	P O BOX 137	TILLERY	NC 27887
GIBSON, WILLIAM H	3 BN 6 MAR 2 MAR DIV FMF	CAMP LEJEUNE	NC 28542
GRAY, GEORGE L	611 WILLOWOOD DR	JOHNSON CITY	TN 37601
GREEN, CECIL B	PROG.OFF, MURDOCK CENTER	BUTNER	NC 27509
GROSS, D D	109 N HARDING	GREENVILLE	NC 27834
HALL, BILL	P O DRAWER 1439	MORGANTON	NC 28655
HALL, DANIEL K	2109 ELVERA ST, APT 402	FAYETTEVILLE	NC 28303
HALL, LEMUEL	46 FOREST HILL DR	ASHEVILLE	NC 28803
HALTOM, W E	VA HOSPITAL	SALISBURY	NC 28144
HAND, HARRY	BOX 762	STANLEY	NC 28164
HAWORTH, SWAN	PASTORAL C, NC BAPT HOSP.	WINSTON-SALEM	NC 27103
HENDRIX, WILBURN L	4535 OLD TOWN DRIVE	WINSTON-SALEM	NC 27106
HOOKS, CARL	E CLAY ST	WHITEVILLE	NC 28472
HOPKINS, CLARENCE L	625 ASHEBORO ST	FAYETTEVILLE	NC 28303
HOPKINS, RICHARD	BOX 148	MC CAIN	NC 28361
HUNEYCUTT, W A	ROUTE 1 BOX 60-I	VALDESE	NC 28690
HYDE, JAMES A	ROUTE 6 BOX 597	FAYETTEVILLE	NC 28301
JACKSON JR, COLON A	NAVAL REG MEDICAL CENTER	LONG BEACH	CA 90822
JOHNSON, JAMES D	716 DANDRIDGE DR	FAYETTEVILLE	NC 28303
JONES, DEAN H	BOX 432, FREEDOM MILL RD	GASTONIA	NC 28052
JORDAN, GLEN	ROUTE 10	STATESVILLE	NC 28677
KAUFFMAN, W M	P O BOX 374	CHARLOTTE	NC 28201
KELLEY, KENNETH T	ROUTE 4 BOX 595	GREENSBORO	NC 27406
KING, LARRY F	35TH SIG GR/50 SIG BN	FORT BRAGG	NC 28307
LAIL, PAUL	212 PARK DR	STATESVILLE	NC 28677
LEWIS, JOHN T	BOX 234	BOILING SPRINGS	NC 28017
LONGVAL JR, ANTHONY	DIV CHP OFF 82D AIRB DIV	FORT BRAGG	NC 28307
LOVE, FREDERICK W	USNAS BOX 6	JACKSONVILLE	FL 32212
MARLOW, JEFF	WESTERN CAROLINA CENTER	MORGANTON	NC 28655
MARLOWE, TOMMY	18 C&A BAT/1ST CORPS SUP	FORT BRAGG	NC 28307
MARTIN, WILLIAM D	BROUGHTON HOSPTIAL	MORGANTON	NC 28655
MATHIS-STAFF CH, ROY N	CORP POST CHAP OFC-CH TR	FORT BRAGG	NC 28307
MCCLELLAN, GROVAN M	307 STADIUM	WAKE FOREST	NC 27587
MCGEE, L L	PASTORAL ED, NC BAPT HOSP	WINSTON-SALEM	NC 27103
MCHORSE, GEORGE	MAG-2411	CHERRY POINT	NC 28538
MCKEE, B J	BASE CH MCAS	CHERRY POINT	NC 28538
MCLEROY, DOUGLAS S	5584-1 CARTER STREET	FORT HOOD	TX 76544
MCSWAIN, JIM	P O BOX 691	BUTNER	NC 27509
MIMBS, DONALD	P O BOX 101	SPARTA	NC 28675
MINTON, BLAN V	N C MEM. HOSP,D-SOCIAL WK	CHAPEL HILL	NC 27514
MITCHELL, CARLTON	3121 SHANNON DR	WINSTON-SALEM	NC 27106
MORRIS, DAVID	PHARR YARNS, INC, BOX 26	MCADENVILLE	NC 28101
OSWANDEL, ROY W	HQ 2/62 ADA BN	APO NEW YORK	NY 09123
OXENDINE, SIDNEY	P O BOX 1206	PEMBROKE	NC 28372
PARHAM, OTTO	6 APPLE BLOSSOM LN	WAYNESVILLE	NC 28786
PETERS, JACK R	6TH MAR 2D MAR DIV FMF	CAMP LEJEUNE	NC 28542
PHILLIPS JR, M H	OFFICE OF CHAPLAIN	FORT JACKSON	SC 29207
PIKE, LUTHER M	P O BOX 169	HOFFMAN	NC 28347
POOLE JR, ALFRED J	P O BOX 1408	LUMBERTON	NC 28358
PRESSLEY, STEPHEN J	220 E NORTHPOINT AVE	HIGH POINT	NC 27262
PRINCE, JAMES V	1025B HUNTING RIDGE RD	RALEIGH	NC 27609
PULLEY, JAMES	104 GREEN ST	KNIGHTDALE	NC 27545
QUAKENBUSH, AUDREY T	VA HOSP, 508 FULTON ST	DURHAM	NC 27704
RIDDLE, RAY	P O BOX 1461	BLACK MOUNTAIN	NC 28711
RITTER, TOM	2401 WESTVILLE COURT	RALEIGH	NC 27607
ROBERTS, JAMES	5000 N TRYON STREET	CHARLOTTE	NC 28213
ROBINSON, E WAYNE	NC MEMORIAL HOSPITAL	CHAPEL HILL	NC 27514
ROBINSON, PAUL D-CHAS OFF	NAVAL REGIONAL MED CENTER	CAMP LEJEUNE	NC 28542
RYDER, J EUGENE	FORSYTH MEMORIAL HOSPITAL	WINSTON-SALEM	NC 27103
SAMS, JAMES	54 YOW DRIVE	SWANNANOA	NC 28778
SANDERS, WALTER E			

SILER JR, MAHAN	PASTORAL C, NC BAPT HOSP	WINSTON-SALEM	NC 27103
SMITH, LEE A	3017 RAMSEY ROAD	FAYETTEVILLE	NC 28301
SMITH, LEON	BOX 1538	GOLDSBORO	NC 27530
STANIS, LEO	FORCE TRPS CH-OFF BLD 304	CAMP LEJEUNE	NC 28542
STARLING SR, H R	P O BOX 163	BUIES CREEK	NC 27506
STIKE, LYNDELL E	BOX 65	CAMDEN	NC 27921
TAYLOR, WILLIAM B	P O DRAWER 5044	GREENVILLE	NC 27834
THOMPSON, IRVIN H	USS SIERRA AD 18	FPO NEW YORK	NY 09501
THORNBERRY JR, ROY V	1307 WOODGREEN DR	GREENSBORO	NC 27405
TIPTON, RICHARD M	STA CH MEMORIAL CHAP-MCAB	CHERRY POINT	NC 28533
TRENT, JOHN	433 ROSE HAVEN DRIVE	RALEIGH	NC 27609
WAGGONER, JIM	401 GLENWOOD AVE	RALEIGH	NC 27603
WALKER, BUD	831 W MORGAN	RALEIGH	NC 27603
WALKER, HARRY	SPINDALE MILLS	SPINDALE	NC 28160
WALL JR, VERNON E	EASTERN NC HOSPITAL	WILSON	NC 27893
WATTERSON, JOSEPH V	ROUTE 1 BOX 79A	BROADWAY	NC 27505
WHITEMIRE, THOMAS Q	5201 HAMPTON RD	FAYETTEVILLE	NC 28301
WILLIAMS, DEYO J	2 MARLBOROUGH DR	ASHEVILLE	NC 28805
WILSON, CHARLES F	PASTORAL C, NC BAPT HOSP	WINSTON-SALEM	NC 27103
WILSON, DON	CORP POST CHAP OFFICE	FORT BRAGG	NC 28307
WOLFE, THOMAS A	MENTAL HEALTH CENTER	NEW BERN	NC 28560
YORK, EDWIN R	NATO/SHAPE SUP CP-CHAPLN	APO NEW YORK	NY 09088

Evangelists

BAIRD, BILL	P O BOX 964	ASHEBORO	NC 27202
BLANTON, JOSEPH	4511 EDWARDS MILL ROAD	RALEIGH	NC 27609
GRAHAM, BILLY	BOX 937	MONTREAT	NC 28757
HAVNER, VANCE	109 MCIVER ST	GREENSBORO	NC 27401
HINSON, JIMMY D	RT 7 S CIRCLE DRIVE	MOCKSVILLE	NC 27028
HOWARD, CHARLES	BOX 456	BUIES CREEK	NC 27506
JOHNSON, JIMMY	PARKER DRIVE	FUQUAY VARINA	NC 27526
KILBRETH, LEON	607 N MEADOWVIEW RD	GREENSBORO	NC 27406
LONG, ALBERT	RT 6-INFINITY ROAD	DURHAM	NC 27704
MIRANDA, JOSE	P O BOX 1571	FAYETTEVILLE	NC 28302
NIDA, CLARENCE R	1903 CARDOVA DRIVE	GREENSBORO	NC 27410
OLIVE, JERREL	P O BOX 482	CARY	NC 27511
PENLEY, BILL	P O BOX 534	CANDLER	NC 28715
ROBERTS, MACK	P O BOX 301	FAYETTEVILLE	NC 28302
ROBERTSON, ARNIE	P O BOX 9461	GREENSBORO	NC 27408
SELLS, J STEVE	P O BOX 1288	SALISBURY	NC 28144
TAYLOR, WILLIAM J	ROUTE 5 BOX 55	NORTH WILKESBORO	NC 28659
TRIVETTE, VICTOR L	ROUTE 5 BOX 54	KANNAPOLIS	NC 28081
WALKER, BAXTER	BOX 63	FAYETTEVILLE	NC 28302
WAUGH, J H	321 W RUFFIN ST	BURLINGTON	NC 27215
WILLIS, LOWELL	ROUTE 9 BOX 151	MOUNT AIRY	NC 27030
WILSON, GRADY	5909 LAKEVIEW DR	CHARLOTTE	NC 28211
WILSON, T W	P O BOX 877	MONTREAT	NC 28757
WRIGHT, ALFRED R	P O BOX 266	KINGS MOUNTAIN	NC 28086

Other Ordained Ministers

ABEE, RALPH	ROUTE 1 BOX 339	CONNELLY SPGS	NC 28612
ABERNATHY, C L	707 LYNWOOD DR	BURLINGTON	NC 27215
ABERNATHY, FRANK R	109 SECOND ST	BLACK MOUNTAIN	NC 28711
ADAMS, EARL	ROUTE 3 BOX 53	WILKESBORO	NC 28697
ADAMS, JOHN	ROUTE 8 BOX 43	MORGANTON	NC 28655
ADAMS, R E	ROUTE 3	CLEMMONS	NC 27012
ADAMS, RANDALL	1405 NORTH DR	GOLDSBORO	NC 27530
ADCOX, THOMAS	605 HEBRON ST APT C	HENDERSONVILLE	NC 28739
ADKINSON, W C	113 PURDUE ST	GARNER	NC 27529
ALEWINE, J F	202 PINE ST BOX 877	RUTHERFORDTON	NC 28139
ALEXANDER, ARVIL	107 PINNIX ST	JONESVILLE	NC 28642
ALEXANDER, REG	510 ELLENWOOD DR	KINGS MOUNTAIN	NC 28086
ALLEN, C L	441 CAMP BRANCH RD	WAYNESVILLE	NC 28786
ALLEN, CLARENCE	ROUTE 2	HIDDENITE	NC 28636
ALLEN, CLIFTON J	1019 KEARNS AVE	WINSTON SALEM	NC 27106
ALLEN, JAMES E	505 CARRIAGE LN	CARY	NC 27511
ALLEN, PAUL E	ROUTE 1 BOX 423	GROVER	NC 28073
ALLEN, T R	112 1/2 BERKSHIRE	RALEIGH	NC 27608
ALLEN, W E		WINGATE	NC 28174
ALLEY, GERALD	ROUTE 1 BOX 501-A	CONOVER	NC 28613
ALLMAN, EZRA	ROUTE 1 BOX 92-A	PENROSE	NC 28766
ALLRED, JAMES M	4207 PENNYDALE DR	GREENSBORO	NC 27407
ALTMAN, E G	SUIT RURAL STATION	MYRPHY	NC 28906
AMMONS, SHERRILL	LOVE AVENUE	SYLVA	NC 28779
ANDERSON, CARLYLE	204 E COLLEGE ST	BLACK MOUNTAIN	NC 28711
ANDERSON, FRANK	ROUTE 1 BOX 586	WAYNESVILLE	NC 28786
ANDERSON, H B	1104 N MANGUM ST	DURHAM	NC 27701
ANDERSON, JAMES	2017 EAST 7TH ST #103	CHARLOTTE	NC 28204
ANDREWS, CARL	ROUTE 1 BOX 243	SUPPLY	NC 28462
ANDREWS, EDWIN R	ROUTE 5 BOX C-332	CANDLER	NC 28715
ANDREWS, MORRIS	7619 LEESVILLE RD	RALEIGH	NC 27612
ANNAS, MACK	189 WALT ARNEY RD	LENOIR	NC 28645
ANNAS, PHILLIP	562 N COLLEGE STREET	WAKE FOREST	NC 27587
ARANT, NORMAN	101 ROBIN PLACE	GOLDSBORO	NC 27530
ARCHER, LEWIS	ROUTE 8 BOX 404	SALISBURY	NC 28144
ARMES, JOHN	ROUTE 2	ELKIN	NC 28621
ARNOLD, JOHN F	RANDOLPH PINES	ENFIELD	NC 27823
ASHBY, CHESTER M	103 CAROLINA CIR	WINSTON-SALEM	NC 27103
ASHLEY, J THAD	2612 ROXBORO RD	DURHAM	NC 27704
ASHLEY, STEVE	ROUTE 4	N WILKESBORO	NC 28659
AUSTIN, BILL	ROUTE 2 BOX 191	TAYLORSVILLE	NC 28681
AUSTIN, CLARENCE	ROUTE 1	SYLVA	NC 28779
AUSTIN, DAVID	1619 E SPRAGUE ST	WINSTON-SALEM	NC 27107
AUSTIN, DONALD G	1702 WAVERLY ST	HIGH POINT	NC 27260
AUSTIN, DWIGHT	407 E GREEN STREET	FRANKLINTON	NC 27525
BAGWELL, HAROLD	FARMBROOK DRIVE	ALBEMARLE	NC 28001
BAILEY, ROBERTSON	ROUTE 1	MILL SPRING	NC 28756
BAIRD, RICHARD R	413 LAKEWOOD ROAD	HENDERSONVILLE	NC 28739
BAKER, C E	5248 AUBURNDALE RD	CHARLOTTE	NC 28205
BAKER, HOMER	807 4TH AVE W	HENDERSONVILLE	NC 28739
BAKER, JERRY H	2163 WOOD GLEN LANE	MARIETTA	GA 30067
BAKER, MAX	712 CROZET STREET	VALDESE	NC 28690
BAKER, SMOOT	603 TWELFTH AVE NE	HICKORY	NC 28601
BALDWIN, PETE	ROUTE 3	MOCKSVILLE	NC 27028
BALL, JOHN	1904 SHERWOOD DR	GREENVILLE	NC 27834
BALL, ROYCE	ROUTE 1	BURNSVILLE	NC 28714
BALL, WELDON	ROUTE 1	CANDLER	NC 28715
BALLARD, ALVIN	ROUTE 4	WEAVERVILLE	NC 28787
BANK, DWIGHT	BOX 263	CANTON	NC 28716
BANNING, RALPH	ROUTE 2 BOX 247	HORSE SHOE	NC 28742
BANTHER, JOHN	ROUTE 3 BOX 519	CANTON	NC 28716
BARE, WADE	ROUTE 2 BOX 12	LANSING	NC 28643
BAREFOOT, ROBERT	104 S ROGER STREET	SMITHFIELD	NC 27577
BARFIELD, FRED	ROUTE 2	CHADBOURN	NC 28431
BARFIELD, JERRY B	2522-F HIATT STREET	GREENSBORO	NC 27403
BARKER, ROBERT	ROUTE 1 BOX 262	MURPHY	NC 28906
BARNES, CLAY R	103 DAND DRIVE	SALISBURY	NC 28144
BARNES, THURSTON	ROUTE 1 BOX 102	BOOMER	NC 28606
BARNETTE, L P	BOX 131	UNION MILLS	NC 28167
BARRINGER, WAYNE	ROUTE 1 BOX 177	MT PLEASANT	NC 28124
BARRY, LYNN	506 HANCOCK ST	SMITHFIELD	NC 27577
BASS, R F	1212 PEGRAM ST	CHARLOTTE	NC 28205
BAUCOM, CLYDE E	P O BOX 116	SWANSBORO	NC 28584
BAUCOM, STANCIL	1904-A GENERATION DRIVE	RALEIGH	NC 27612
BAZEMORE, C W	1421 DUPLIN RD	RALEIGH	NC 27607
BEACH, LEE	3927 YANCEYVILLE STREET	GREENSBORO	NC 27405
BEALS, ROY	1221 18TH AVENUE NE	HICKORY	NC 28601
BEASLEY, M P	ROUTE 1	SOPHIA	NC 27350
BEATY, FLOYD	ROUTE 1 BOX 593	IRON STATION	NC 28080
BEDDINGFIELD, G M		TUXEDO	NC 28784
BEDDINGFIELD, GROVER	P O BOX 254	MT HOME	NC 28758
BELL, JACKSON	ROUTE 1 BOX 2	WILKESBORO	NC 28659
BELL, LEO		TUXEDO	NC 28784
BELL, ROGER	1168 SWEETBRIAR	HIGH POINT	NC 27260
BENFIELD, PAUL	ROUTE 3 WRIGHT ST	CHERRYVILLE	NC 28021
BENFIELD, R KNOLAN	507 1/2 LENOIR ST	MORGANTON	NC 28655
BENNETT, B P	ROUTE 9 BOX 248-A	MORGANTON	NC 28655
BENNETT, CHARLIE	ROUTE 1	SPARTA	NC 28675
BENNETT, R O	P O BOX 73	WALLBURG	NC 27373
BENNETT, RICHMOND	ROUTE 4	BURNSVILLE	NC 28714
BENTON, A L	GUARDIAN CARE NURSING HM	KENANSVILLE	NC 28349
BETTINI, G MILTON	P O BOX 382	CONOVER	NC 28613
BIDDLE, J T	237 S ELM	ASHEBORO	NC 27203
BILLINGS, RAY	ROUTE 5 BOX 131	CANDLER	NC 28715
BILLINGS, SANKIE E	ROUTE 1	ROARING RIVER	NC 28669
BINKLEY, OLIN T	P O BOX 311	WAKE FOREST	NC 27587
BISHOP, J E	ROUTE 2	SHELBY	NC 28150
BISHOP, J M	[illegible]	[illegible]	[illegible]

BLACK, JAMES	29-C EUGENWOOD KNOLL APT	ASHEVILLE	NC 28804
BLACK, W W	ROUTE 3 1100 LYNN DR	DALLAS	NC 28034
BLACKBURN, JOE	ROUTE 2	ELKIN	NC 28621
BLACKBURN, R G	ROUTE 6 BOX 238	LINCOLNTON	NC 28092
BLACKNEY, DAVID	4004 MERIDA ST	FORT WORTH	TX 76110
BLANCHARD, JOHN R	-	ATKINSON	NC 28421
BLAND, JAMES	1208 DUKE UNIVERSITY RD	DURHAM	NC 27701
BLANTON, C O	ROUTE 2 BOX 28	SUPPLY	NC 28462
BLANTON, M D	106 SUNNYSIDE AVE	FOREST CITY	NC 28043
BLEVINS, EDWARD	ROUTE 5	BURNSVILLE	NC 28714
BLEVINS, FRED	ROUTE 4	WILKESBORO	NC 28697
BLEVINS, J J		NEW YORK	NY 00000
BLEVINS, L W		NEWTOWN	PA 18940
BLEVINS, MINTER	BOX 27	HAYS	NC 28635
BOBBITT, DAVID	2900 REYNOLDS PARK RD	WINSTON SALEM	NC 27107
BOLCH, OSCAR	1302 MOUNTAIN AVE	GASTONIA	NC 28052
BOLICK, HUGH	ROUTE 3 BOX 101A	VALE	NC 28168
BOOKOUT, L E	ROUTE 6 BOX 631	GASTONIA	NC 28052
BOSTIAN, LARRY	-	MOREHEAD CITY	NC 28557
BOSWELL, RICHARD	WALKER ROAD	MORGANTON	NC 28655
BOWEN, BYNUM	418 CHERRY MT ST	FOREST CITY	NC 28043
BOWEN, CLAUD B	605 W GREENWAY N	GREENSBORO	NC 27403
BOWEN, ROBERT	3502 JAVA DR	FAYETTEVILLE	NC 28301
BOWER, FRED	BOX 434	PENNY FARMS	FL 00000
BOWERS, HENRY	ROUTE 4 BOX 209-D	ALBEMARLE	NC 28001
BRADLEY, DEWEESE	CHEROKEE ASSOCIATION		00000
BRADLEY, JOHNNIE	726 PAUL ST	ROCKY MOUNT	NC 27801
BRADLEY, RALPH	ROUTE 2	WHITTIER	NC 28789
BRAGG, KENNETH E		HENDERSONVILLE	NC 28739
BRANCH, JAMES	211 COUNTRYSIDE DRIVE	FOREST CITY	NC 28043
BRANDON, S O	715 OLD HIGHWAY 27	STANLEY	NC 28164
BRAY, TOM W	307 CLEGG ST	SHELBY	NC 28150
BREEDLOVE, JAMES R		LAKE TOXAWAY	NC 28747
BRENDELL, JOHN	ROUTE 5 BOX 201	CANDLER	NC 28715
BRETT, WESLEY E	2540 TANTELON PLACE	WINSTON-SALEM	NC 27107
BREWINGTON, RALPH	1815 PURSER DR	CHARLOTTE	NC 28215
BRIDGERS, ALTON E	ROUTE 2 BOX 439	LELAND	NC 28459
BRIDGERS, CHARLES	113 SEAMAN STREET	OXFORD	NC 27565
BRIDGERS, LEO T	2905 MONROE	DURHAM	NC 27705
BRIDGES, ODELL	ROUTE 3	SHELBY	NC 28150
BRIGHT, PAUL	1500 SPINDALE STREET	SPINDALE	NC 28160
BRINKLEY, R O	308 ANN ST	KANNAPOLIS	NC 28081
BRINKLEY, THOMAS	108 RALEIGH ROAD	THOMASVILLE	NC 27360
BRITT, ALLEN D	6421 KING LAWRENCE RD	RALEIGH	NC 27607
BRITT, JAMES A	309 FLOYD ST	FAIRMONT	NC 28340
BRITT, R A	P O BOX 535	BLADENBORO	NC 28320
BRITTAIN, JIM R	ROUTE 1	CONNELLY SPGS	NC 28612
BROACH, CLAUDE U	4305 SILO LANE	CHARLOTTE	NC 28211
BROCK, M L	ROUTE 3	FRANKLIN	NC 28734
BROOKS, ADAM	ROUTE 2	SYLVA	NC 28779
BROOKS, DALTON	BEAR SWAMP CHURCH	PEMBROKE	NC 28372
BROOKS, J C	S ROSEMARY BAPT CHURCH	ROANOKE RAPIDS	NC 27870
BROOKS, NATHAN C	530 GREENWOOD AVE	CARY	NC 27511
BROWN III, JAMES C	1431 WILMINGTON AVE	DAYTON	OH 45420
BROWN, A L	P O BOX 935	SMITHFIELD	NC 27577
BROWN, CHARLIE	ROUTE 1 BOX 39	MILLERS CREEK	NC 28651
BROWN, CLINTON	ROUTE 4 BOX 1258	HIGH POINT	NC 27263
BROWN, FRANK		RICHMOND	VA 00000
BROWN, LEE	ROUTE 2 BOX 291	ELLENBORO	NC 28048
BROWN, NED	-	WAYNESVILLE	NC 28786
BROWN, ROBERT	202 FLORAL DR	LENOIR	NC 28645
BROWN, ROBERT	ROUTE 3	HIGH POINT	NC 27263
BROWN, RONALD O	13 FORESTDALE DR	ASHEVILLE	NC 28803
BROWN, ROY	ROUTE 1	ANDREWS	NC 28901
BROWN, VIVIAN	ROUTE 1	NEWLAND	NC 28657
BROWN, WOODROW	821 HILL ST	MARION	NC 28752
BRUCE, RICHARD	4301 BERENI DR	DURHAM	NC 27705
BRYAN, RALPH	ROUTE 3	MARS HILL	NC 28754
BRYANT, C W	ROUTE 1	N WILKESBORO	NC 28659
BRYANT, HANSEL	LAUREL RD	VALDESE	NC 28690
BRYANT, J A	STAR ROUTE	BLACK MOUNTAIN	NC 28711
BRYANT, OLIN		HAYS	NC 28635
BRYANT, TIM	2410 WESTOVER DRIVE	REIDSVILLE	NC 27320
BRYANT, WADE	ROUTE 4 BOX 58	CONOVER	NC 28613
BRYSON, HUBERT	ROUTE 1	SYLVA	NC 28779
BUCHANAN, ADE	127 HAZEL AVE	SPRUCE PINE	NC 28777
BUCHANAN, HERMAN	ROUTE 2 BOX 247-D	MARION	NC 28752
BUCHANAN, MOLTON		SPRUCE PINE	NC 28777
BUCKNER, CARLOS	ROUTE 1 BOX 229 C	ASHEVILLE	NC 28804
BUCKNER, J WARD	103 N CHATHAM AVE	SILER CITY	NC 27344
BUGGS, LAWRENCE	243 NEW LEICESTER HWY	ASHEVILLE	NC 28806
BULLARD, DANIEL	ROUTE 4 BOX 210	LUMBERTON	NC 28358
BULLARD, DONALD			00000
BULLARD, GEORGE W	1313 N JUNIPER AVE	KANNAPOLIS	NC 28081
BULLARD, JACK L	1316 DILWORTH RD	CHARLOTTE	NC 28203
BULLARD, ROGER	216 GRACE DR	WILSON	NC 27893
BUMGARNER, CLYDE A	ROUTE 1 BOX 500	GRANITE FALLS	NC 28630
BUMGARNER, WILEY C	50 SHEPHERD DR	ASHEVILLE	NC 28806
BUNCE, WADE	6324 RAEFORD RD	FAYETTEVILLE	NC 28304
BUNCH JR, GLENN E	ROUTE 1	EDENTON	NC 27932
BURCHETTE, CHARLES B	2045 CRAIG ST	WINSTON-SALEM	NC 27103
BURGISS, GRADY	ROUTE 2	HAMPTONVILLE	NC 27027
BURKE, LONIS	ROUTE 2 BOX 165	MAIDEN	NC 28650
BURKETT, G C	ROUTE 1	JEFFERSON	NC 28640
BURLESON, GLENN	ROUTE 3	NEWLAND	NC 28657
BURLESON, WARREN	ROUTE 1 BOX 112 A	SWANNANOA	NC 28778
BURNETT, CLIFFORD J	BOX 823	BLACK MOUNTAIN	NC 28711
BURNETT, R B	168 WALT ARNEY RD	LENOIR	NC 28645
BURR, AVERY	ROUET 2 BOX 395	ROSE HILL	NC 28458
BURRELL, C P	BOX 814	LYNN	NC 28750
BURRIS, BRUCE	218 N BROOME ST	ALBEMARLE	NC 28001
BUTLER, DEON	101 GREENCREST CIRCLE	JACKSONVILLE	NC 28540
BUTLER, R DALE	ROUTE 3 BOX 1096	ASHEVILLE	NC 28806
BUZZELL, DAVID	BOX 331	EAST FLAT ROCK	NC 28726
BYRD, ALBERT	ROUTE 1 BOX 267	N WILKESBORO	NC 28659
BYRD, C E	TUSCARORA AVE	HILLSBOROUGH	NC 27278
BYRD, EUGENE	ROUTE 4	BOONE	NC 28607
BYRD, PRESTON	131 WILKES ST	ELKIN	NC 28621
BYRD, VON	1280 ELK SPUR ST EXT	ELKIN	NC 28621

CABE, GROVER	ROUTE 2	SYLVA	NC 28779
CAHOW, CLARK	1106 WATTS	DURHAM	NC 27701
CAIN, GUY S	4229 ARBUTUS DRIVE	RALEIGH	NC 27612
CAIN, L W		FOREST CITY	NC 28043
CALHOUN, D A	ROUTE 1	PITTSBORO	NC 27312
CALLOWAY, J W	ROUTE 1 BOX 190	STATE ROAD	NC 28676
CALVERT, C H		HENRYVILLE	IN 47126
CAMP, W G		MOORESBORO	NC 28114
CAMPBELL, CLARENCE	RT 3-MORNING STAR LK RD	FOREST CITY	NC 28043
CAMPBELL, JOHN	ROUTE 2	LANSING	NC 28643
CANIPE, ROBERT	218 YORKTOWN RD	KERNERSVILLE	NC 27284
CAPELL, JOSEPH	809 BRAGG STREET	WILMINGTON	NC 28401
CAPPS, JUDSON	ROUTE 1	ZIRCONIA	NC 28790
CARLISLE, DANIEL	ROUTE 1 BOX 284	SUPPLY	NC 28462
CARLTON, JOHN W	P O BOX 1027	WAKE FOREST	NC 27587
CARMODY, FRANK	ROUTE 2 BOX 17A	GRIFTON	NC 28530
CARPENTER, CHARLIE		SPRUCE PINE	NC 28777
CARPENTER, RALPH	1601 PRINCESS ANN DR	RALEIGH	NC 27607
CARR, W BRYANT	2433 RIDGE ROAD	MATTHEWS	NC 28105
CARRINGER, JERRY	1704 RED ROBIN RD	COLUMBUS	OH 43299
CARROLL, CHARLES	ROUTE 2	KENLY	NC 27542
CARROLL, RALEIGH	4200 LAMBETH DR	RALEIGH	NC 27609
CARROLL, W H	ROUTE 1	PURLEAR	NC 28665
CARROLL, W V	101 OLD CAROLEEN RD	FOREST CITY	NC 28043
CARTER, GERALD R	532 DOGWOOD CT	HIGH POINT	NC 27260
CARVER, BRANTLEY	ROUTE 5	FOREST CITY	NC 28043
CASE, CLYDE	-	THOMASVILLE	NC 27360
CASEY, JACK	7515 FIESTA WAY	RALEIGH	NC 27609
CASTELLOW, WOODROW	ROUTE 2	COLERAIN	NC 27924
CATLETT, N A	108 1/2 LOOP RD	GARNER	NC 27529
CHAMBERS, JOHN RAY	ROUTE 3	BRYSON CITY	NC 28713
CHAMBLEE, ED C	3021 LEWIS FARM RD	RALEIGH	NC 27607
CHAPMAN, CURTIS	STAR ROUTE	ROSMAN	NC 28772
CHAPMAN, MARVIN C	401 MELBOURNE CT	CHARLOTTE	NC 28209
CHEEK, LEON	ROUTE 3	CHAPEL HILL	NC 27514
CHERRY, HUGH E	2518 GREENWAY AVE	RALEIGH	NC 27608
CHESHIRE, ALVIS	1226 BINGHAM STREET	MOCKSVILLE	NC 27028
CHILDERS, E L	ROUTE 2 BOX 119	MOORESVILLE	NC 28115
CHILDERS, W P	ROUTE 6	LOUISBURG	NC 27549
CHISENHALL, PREMINTO	3126 ROSE OF SHARON RD	DURHAM	NC 27712
CHRISTIE, J H	ROUTE 1	MAGGIE VALLEY	NC 28751
CHRONISTER, C M	-	ICARD	NC 28666
CHRONISTER, KEITH	205 THOMPSON ST	STANLEY	NC 28164
CHURCH, CLYDE	HILL ST	WILKESBORO	NC 28697
CHURCH, CLYDE	ROUTE 2	NEBO	NC 28761
CHURCH, DENNIS	ROUTE 1	ELK PARK	NC 28622
CLANTON, HENRY	ROUTE 1 BOX 338	BOOMER	NC 28606
CLAPP, RONALD	302 12TH STREET	BUTNER	NC 27509
CLARK JR, T R	ROUTE 7 BOX 480-C	LENOIR	NC 28645
CLARK, BEN F	1315 FOX AVE	KANNAPOLIS	NC 28081
CLARK, DAVID	ROUTE 7 BOX 608	ASHEVILLE	NC 28803
CLARK, FLOYD	ROUTE 2	HENDERSONVILLE	NC 28739
CLARK, L S	21 SHANNON DR	ASHEVILLE	NC 28803

CLAYTON, C E	BOX 145	PINE LEVEL	NC 27568
CLEMMONS, D M	5106 CHESAPEAKE RD	FAYETTEVILLE	NC 28301
CLEVELAND, JULIAN	1300 CHAUNCEY DR	TARBORO	NC 27886
CLIFTON, MALCOLM	C/O SE COMMUNITY COLLEGE	CHADBOURNE	NC 28431
CLINE, DEWEY	-	WHITTIER	NC 28789
CLINE, GRADY	ROUTE 66	CULLOWHEE	NC 28723
CLINE, REEVES	ROUTE 2	TABOR CITY	NC 28463
CLOER, ANDY D	ROUTE 10 BOX 12	FRANKLIN	NC 28734
CLONINGER, HARVEY	ROUTE 7 BOX 569	LINCOLNTON	NC 28092
CLYDE, BOB	P O BOX 674	GREENVILLE	NC 27834
COATES, W E	902 GEORGE STREET	REIDSVILLE	NC 27320
COCHRAN, RALPH	ROUTE 1	COLUMBUS	NC 28722
COCKERHAM, DAVID	ROUTE 2	ELKIN	NC 28621
COCKERHAM, T J		CRUMPLER	NC 28617
COCKRELL, FRANK	ROUTE 1 BOX 325	ROCKY MOUNT	NC 27801
COE, C J	402 FONEY RIDGE RD	GREENSBORO	NC 27408
COE, TERRY	ROUTE 2 BOX 191	MOUNT AIRY	NC 27030
COFFEY, CARROLL	ROUTE 2	MARSHALL	NC 28753
COGGIN, ELWOOD	1112 OAKRIDGE DR	CHARLOTTE	NC 28216
COKER, HENRY	P O BOX 404	SWANNANOA	NC 28778
COLE, CLYDE A	ROUTE 1 BOX 118	MURPHY	NC 28906
COLEMAN, DAVID	276 MONTFORD AVE	ASHEVILLE	NC 28801
COLEMAN, DON	2934 IMPERIAL DR	GASTONIA	NC 28052
COLEMAN, RAY	1732 WEST PINE ST	MT AIRY	NC 27030
COLLINS, CLIFTON	-	MURFREESBORO	NC 27855
COLLINS, RICHARD L	2908 HUNTINGTON CT	ROCKY MOUNT	NC 27801
COLLINS, SAMSON		TOAST	NC 27049
COLLINS, TOMMY	115 CEDARBROOK RD	JONESVILLE	NC 28642
COLVARD, GUTHRIE	RT 2 305 HEATHER LANE	MT HOLLY	NC 28120
COMBS, LAWRENCE	227 SHOWATER DRIVE	GEORGETOWN	KY 40324
COMPTON, J D	1934 11 AVENUE SE	HICKORY	NC 28601
CONDREY, STEVE	ROUTE 1 BOX 108	UNION MILLS	NC 28167
CONE JR, WILSON	172 BEVERLY DR NE	CONCORD	NC 28025
CONE, WILLIAM B	P O BOX 828	WENDELL	NC 27591
CONN, AARON	2405 CAMBRIDGE DRIVE	DURHAM	NC 27707
CONNELL, BRADY L	ROUTE 2	MONROE	NC 28110
CONNELL, JOHN H	-	STANFIELD	NC 28163
CONNELL, L VERNON	602 SEDGEFIELD SW	CONCORD	NC 28025
CONNOR, A F	P O BOX 188	MOUNTAIN HOME	NC 28758
CONRAD, M A	ROUTE 1	HOLLY RIDGE	NC 28445
COOK, BEN	ROUTE 3	SYLVA	NC 28779
COOK, BILL	ROUTE 1 BOX 672	MOUNT AIRY	NC 27030
COOK, CHARLES		MINPRO	NC 28777
COOK, HOWARD T	1803 DAVID DR	SHELBY	NC 28150
COOK, JESS	ROUTE 1	NEWLAND	NC 28657
COOK, KENNETH	ROUTE 1	CASAR	NC 28020
COOK, ROBERT R	ROUTE 5 BOX 602	GASTONIA	NC 28052
COOKE, W A	ROUTE 1 BOX 56 K	RUTHERFORDTON	NC 28139
COOLEY, JAMES	ROUTE 2 BOX 278A	ELM CITY	NC 27822
COON, HARDING	801 TERRELL ST	GREENSBORO	NC 27406
COONE, C M	2300 E 5TH ST	CHARLOTTE	NC 28204
COOPER, FRANK	P O BOX 352	N WILKESBORO	NC 28659
COOPER, REID	ROUTE 1	[illegible]	[illegible]
[illegible]	[illegible]	[illegible]	[illegible]
[illegible]	[illegible]	[illegible]	[illegible]
[illegible]	ROUTE 8	FRANKLIN	NC 28734
[illegible]	905 GEORGE ST	REIDSVILLE	NC 27320
[illegible]	113 W WEST ST	SOUTHPORT	NC 28461
[illegible]	[illegible]	SHELBY	NC 28150

CORBETT, PATRICK	ROUTE 1	ZEBULON	NC 27597
CORDREY, FRANCIS	ROUTE 2 BOX 45 A	AHOSKIE	NC 27910
CORN, QUAY	ROUTE 5 BOX 145	HENDERSONVILLE	NC 28739
COSTNER, O R	ROUTE 2	GASTONIA	NC 28052
COSTNER, ROBERT L	1417 PARK DRIVE	RALEIGH	NC 27605
COTHERN, WILLIAM	BOX 1292	HICKORY	NC 28601
COUNCILMAN, ROBERT	122 GLENWOOOD AVE	BURLINGTON	NC 27215
COX, C W	904 LAKE FOREST DR	RALEIGH	NC 27609
COX, MARCELLUS	ROUTE 2	MADISON	NC 27025
COX, SAMUEL D	ROUTE 4 BOX	HENDERSONVILLE	NC 28739
COYLE, JIMMY	805 1/2 GARDNER ST	SHELBY	NC 28150
CRABBE, G B	ROUTE 1	TRAPHILL	NC 28685
CRABTREE, LARRY	ROUTE 3	RUTHERFORDTON	NC 28139
CRATER, E R	LEE AVENUE	YADKIN	NC 27055
CRATER, R R		RONDA	NC 28670
CRAWFORD, BENNIE	112 BLOUNT STREET	EDENTON	NC 27932
CRAWFORD, C E	ROUTE 1	ADVANCE	NC 27006
CRAWFORD, PAUL	MORGANTON RD	RUTHERFORDTON	NC 28139
CRAWFORD, R L	ROUTE 1	RUTHERFORDTON	NC 28139
CREAMER, BOYCE	2002 W CLUB BLVD	DURHAM	NC 27705
CROCKETT, WAYNE	1008 H SANDLIN PL	RALEIGH	NC 27606
CROMPTON, FLOYD	ROUTE 2 BOX 137	BEAUFORT	NC 28516
CROOK, RAYMOND		SPINDALE	NC 28160
CROUCH, JOE B		AYDEN	NC 00000
CROUCH, W PERRY	4604 PAMLICO DRIVE	RALEIGH	NC 27611
CROW, C C	206 N ROXFORD ROAD	KINGS MOUNTAIN	NC 28086
CROWE, J A	308 WARSAW RD	CLINTON	NC 28328
CRUMP, J EDD	ROUTE 3	MORGANTON	NC 28655
CRUMP, ZENO E	ROUTE 7	HICKORY	NC 28601
CULBERTSON, HARRY	ROUTE 1	WEAVERVILLE	NC 28787
CULLER, FRED	201 WOODMONT	JAMESTOWN	NC 27282
CUMBEE, R L	ROUTE 4	WHITEVILLE	NC 28472
CUNNINGHAM, CARL	ROUTE 5	MURPHY	NC 28906
CURRIN, WILLIAM C	521 STAFFORDSHIRE RD	WINSTON-SALEM	NC 27104
DALE, AUTHER	P O BOX 13	TURTLETOWN	TN 37391
DANCY, ONNIE	ROUTE 1	MILLERS CREEK	NC 28651
DANNER, G D	ROUTE 3 OLD MOUNTAIN RD	STATESVILLE	NC 28677
DAVES, ELLIS	ROUTE 2	FOREST CITY	NC 28043
DAVIS, B L	P O BOX 1052	BURGAW	NC 28425
DAVIS, E C	640 ALEXANDER ST	STATESVILLE	NC 28677
DAVIS, EARL	ROUTE 1 BOX 346	HUNTERSVILLE	NC 28078
DAVIS, H	ROUTE 2 BOX 502	KINGS MOUNTAIN	NC 28086
DAVIS, H T	ROUTE 3 BOX 148	CHINA GROVE	NC 28023
DAVIS, J P	6354 BANDY DR	CHARLOTTE	NC 28215
DAVIS, JOHN	ROUTE 1	GRASSY CREEK	NC 28631
DAVIS, JOHN	ROUTE 1	MAPLE HILL	NC 28454
DAVIS, JOHN D	P O BOX 55	BLACK MOUNTAIN	NC 28711
DAVIS, ROBERT		CRANBERRY	NC 28614
DAVIS, ROBERT	622 ANNIELINE DRIVE	SHELBY	NC 28150
DAVIS, TROY	ROUTE 1	ALEXANDER	NC 28701
DAVIS, VERL	ROUTE 3	MURPHY	NC 28906
DAWKINS, HOWARD	123 OXFORD ROAD	GREENVILLE	NC 27834
DEAL, O E	1002 BOULEVARD	STATESVILLE	NC 28677
DEATON, C M	[illegible]	[illegible]	NC [illegible]
DEESE, ROBERT	304 TIMBERLANE	MOUNT HOLLY	NC 28120
DEESE, TOMMY		NEBO	NC 28761
DEHART, WINT	ROUTE 8	FRANKLIN	NC 28734
DEITZ, WAYNE	901 GEORGE ST	REIDSVILLE	NC 27320
DEITZ, WILLIAM	113 W WEST ST	SOUTHPORT	NC 28461
DELLINGER, HAROLD	ROUTE 1 BOX 305	SHELBY	NC 28150
DELOZIER, HAROLD			00000
DEMPSEY, J C	626 MOHICAN TR	WILMINGTON	NC 28401
DENNEY, W E		CRUMPLER	NC 28617
DEVINNEY, RAY	210 WOODLAWN DRIVE	FOREST CITY	NC 28043
DICKSON, JOHN	128 RUTLEDGE DRIVE	HENDERSONVILLE	NC 28739
DIGH, D W	300 ROGER RD	LEXINGTON	NC 27292
DOCKERY, GOLMAN	ROUTE 3	MURPHY	NC 28906
DOCKINS, RANDALL	1148 CEDARWOOD LANE	CHARLOTTE	NC 28212
DODGENS, CLARENCE	P O BOX 546	BURGAW	NC 28425
DODGENS, J E	ROUTE 6 BOX 805M	CHARLOTTE	NC 28208
DORTHY JR, S T	2926 OPEN AIR CAMP RD	DURHAM	NC 27712
DOSHER, J BRYAN	E 65TH ST	LONG BEACH	NC 28461
DOUTHIT, EARL	BOX 163	BRYSON CITY	NC 28713
DOWDLE, DAVID	ROUTE 5 BOX 179	MARION	NC 28752
DOWELL, DWIGHT	ROUTE 2	STATESVILLE	NC 28677
DOWNS, TALMAGE G	ROUTE 1	MAYODAN	NC 27027
DRAPER, JOHN	ROUTE 2 BOX 175	BATTLEBORO	NC 27809
DRUM, PAUL K	ROUTE 1 BOX 439	MAIDEN	NC 28650
DRYE, C C		EAGLE SPRINGS	NC 27242
DUGGER, J C	ROUTE 2 BOX 161-A	GRANITE FALLS	NC 28630
DULING, CHARLES W	239 WOODLAND CIR	HERTFORD	NC 27944
DUNCAN, EARL	249 PEACHTREE STREET	MARION	NC 28752
DUNCAN, JAMES	ROUTE 3	WHITEVILLE	NC 28472
DUNCAN, MARION	ROUTE 1	FOREST CITY	NC 28043
DUNCAN, ROBERT L	P O BOX 23	BRUNSWICK	NC 28424
DUNCAN, V E	E NASH ST	LOUISBURG	NC 27549
DUNKLE, WILLIAM F	ROUTE 1 BOX 529-E	ABERDEEN	NC 28315
DUNNING, A H	2213 CHAMBERS ST	HIGH POINT	NC 27260
DURHAM, JAMES	6 N PARK ROAD	N WILKESBORO	NC 28659
DYCUS, HARRY	7 LOOKOUT RD	ASHEVILLE	NC 28803
EARLEY, FRANK	106 CIRCLE DR	CANTON	NC 28716
EARLY, RONNY	129C GREENLEE RD	MARION	NC 28752
EARLY, W D	307 DIXIE CIR	CLINTON	NC 28328
EASLEY, J ALLEN	105 BELLE VISTA CT	WINSTON SALEM	NC 27106
EDEN JR, CLARENCE	2626 SHAW AVE	GASTONIA	NC 28052
EDENS, F E	9808 OLD DOWD RD	CHARLOTTE	NC 28208
EDINGER, E C		THOMASVILLE	NC 27360
EDMONDSON, E E	207 PINE GROVE DR	WILMINGTON	NC 28403
EDWARDS, JOHN T	3208 E GEER ST	DURHAM	NC 27704
EDWARDS, ROBERT L	111 S MAIN ST	CLOVER	SC 29710
EGGERS, R C	ROUTE 1	ZIONVILLE	NC 28698
ELLER, VERNON	ROUTE 1 BOX 292	PURLEAR	NC 28665
ELLIOTT SR, YANCEY C	1206 MAIN ST	TARBORO	NC 27886
ELLIOTT, CLIFTON	ROUTE 4	MURPHY	NC 28906
ELLIOTT, DANIEL C	ROUTE 6	MURPHY	NC 28906
ELLIOTT, L G	BOX 194	ROXBORO	NC 27573

ELMORE, EUGENE	P O BOX 590	LEXINGTON	NC	27292
ENTREKIN, W E	ROUTE 4 BOX 538-A	CHARLOTTE	NC	28208
EPLEY, L N	412 MILL STREET	SPINDALE	NC	28160
ERNEST, PAUL	ROUTE 6 BOX 355-A	MORGANTON	NC	28655
EURE JR, A J	BOX 157	HARRISBURG	NC	28075
EVANS, E J	213 BUCHANAN	ORLANDO	FL	32809
EVANS, ELDER	ROUTE 1	NAKINA	NC	28455
EVANS, EUGENE	ROUTE 1	NAKINA	NC	28455
EVANS, LESTER N	ROUTE 4	FRANKLIN	NC	28734
EVERETT, GROVER	GENERAL DELIVERY	YADKINVILLE	NC	27055
EVERETT, J R	1405 HILL ST	ROCKY MOUNT	NC	27801
FAIR, BERTIS A	P O BOX 33	RIDGECREST	NC	28770
FAIRCLOTH, TOM	1322 RIDGEWOOD AVE	REIDSVILLE	NC	27320
FAIRFAX, THOMAS	ROUTE 1	CERRO GORDO	NC	28430
FALLS, IRA	407 RIDGE ST	KINGS MOUNTAIN	NC	28086
FARMER, BRADY		SPARTA	NC	28675
FARMER, MIKE	ROUTE 1	SYLVA	NC	28779
FARR, JIM	TAPOCO ROUTE	ROBBINSVILLE	NC	28771
FAULK, GROVER	ROUTE 3 BOX 261	TABOR CITY	NC	28463
FAULKENBERRY, THOMAS	BOX 23	WINGATE	NC	28174
FEATHERSTON, J R	ROUTE 1 BOX 203	RUTHERFORDTON	NC	28139
FEEZOR, FORREST	600 W SUMTER STREET	SHELBY	NC	28150
FERGUSON, RALPH E	3056 MARMION ST	WINSTON-SALEM	NC	27107
FETNER, CLYDE		HENDERSONVILLE	NC	28739
FILSON, JACK R	1407 FOXWOOD DR	GARNER	NC	27529
FISHER, ROBERT G	204 FREEMAN ST	RUTHERFORDTON	NC	28139
FISHER, RUFUS	114 COLLEGE CIR	SWANNANOA	NC	28778
FLANNERY, JAMES	-	JEFFERSON	NC	28640
FLOWERS, E D	ROUTE 6 BOX 298	MOCKSVILLE	NC	27028
FLOWERS, JACK	ROUTE 1 BOX 271	MAYODAN	NC	27027
FLOWERS, W H	812 HENRY STREET	VALDESE	NC	28690
FLOYD, JAN	ROUTE 1	EVERGREEN	NC	28438
FLOYD, WAYNE	ROUTE 2 BOX 955E	CONNELLY SPGS	NC	28612
FLYNN, MELVIN	ROUTE 2	ELLENBORO	NC	28040
FLYNN, WOODROW	ROUTE 1 BOX 420-A	FOREST CITY	NC	28043
FORBES, PATRICK	210 DANBY ST	WINSTON-SALEM	NC	27103
FORD, FLETCHER	102 CASTLE DR	SMITHFIELD	NC	27577
FORD, GEORGE	ROUTE 1	NEBO	NC	28761
FORD, HOWARD	3401 FAIRHILLS DR	RALEIGH	NC	27609
FORD, LINDOLF	FALLS CREEK ROAD	JONESVILLE	NC	28642
FORD, PAUL	87 MAPLE AVENUE	MARION	NC	28752
FORESTER, FRED		DREXEL	NC	28619
FOSTER, DEWEY	ROUTE 2	WILKESBORO	NC	28697
FOSTER, R C	136 MAPLEWOOD AVE	THOMASVILLE	NC	27360
FOWLER, HAYWOOD	ROUTE 1	TABOR CITY	NC	28463
FOX JR, PAUL	KIMBERLY DR	MORGANTON	NC	28655
FRADY, FRED	ROUTE 1 BOX 66	WAYNESVILLE	NC	28786
FRANCIS, ARTHUR	4756 STAFFORD CR	CHARLOTTE	NC	28211
FRANKLIN, DEWEY	CAPE CREEK ROAD	SYLVA	NC	28779
FRANKLIN, GARLAND	231 CRYSTAL SPRINGS DR	HENDERSONVILLE	NC	28739
FRANKLIN, ODIS	66 VALLEY ST	CONCORD	NC	28025
FRANKS, R C	306 N TENTH STREET	BESSEMER CITY	NC	28016
FRAZIER, A D	[illegible]	[illegible]	[illegible]	[illegible]
FRAZIER, KENNETH	ROUTE 3 BOX 353	ROANOKE RAPIDS	NC	27870
FREEMAN, CHARLIE	ROUTE 2	LEICESTER	NC	28748
FREEMAN, JOHN	1436 ACADIA STREET	DURHAM	NC	27701
FREEMAN, L E M	2616 ERWIN RD	DURHAM	NC	27705
FREEMAN, MILLER	ROUTE 2 BOX 299-B	FOREST CITY	NC	28043
FRENCH, HAROLD	904 HAWKINS AVE	SANFORD	NC	27330
FRYE, ROBERT A	804 PENNTON AVE SW	LENOIR	NC	28645
FRYE, STANLEY	P O BOX 601	WILKESBORO	NC	28697
FULFORD, EUNICE	ROUTE 1	SUPPLY	NC	28462
FUNDERBURK, ODELL	1128 YOUNG STREET	MOORESVILLE	NC	28115
FUNDERBURKE, OSCAR	ROUTE 2	MOORESBORO	NC	28114
GABLE, L A	ROUTE 6 BOX 544	MOORESVILLE	NC	28115
GADDIS, ROBERT L	112 CHEROKEE ST	WAYNESVILLE	NC	28786
GADDY, W R	5915 STATESVILLE RD	CHARLOTTE	NC	28215
GAINEY, WADE	ROUTE 1 BOX 447	JAMESVILLE	NC	27846
GALES, PAUL	ROUTE 1	ALBEMARLE	NC	28001
GALLOWAY, FREEMAN	ROUTE 1	BREVARD	NC	28712
GANT, P C	ROUTE 6	STATESVILLE	NC	28677
GARDNER, ROBERT A	2706 WINSLOW LANE	WINSTON-SALEM	NC	27103
GARRETT, MARVIN	P O BOX 41	RIDGECREST	NC	28770
GARRETT, RICHARD	-	WARNE	NC	28909
GARVER, C V	2210 PLASTICS DR	GASTONIA	NC	28052
GARY, JAMES	103 TRANQUIL HILLS	LENOIR	NC	28645
GASA, CLARENCE	157 MANA ST	CONCORD	NC	28025
GASKINS, ROBERT L	ROUTE 3	TABOR CITY	NC	28463
GASPERSON, CLYDE	BIRCH LN ROYAL PINES	ARDEN	NC	28704
GATES, JOHN O	227 LINCOLN AVE	MARION	NC	28752
GATEWOOD, J C	ROUTE 2 BOX 567	TRINITY	NC	27370
GATHINGS, WAYNE	RT 2	WADESBORO	NC	28170
GENTRY, GLEN		ELK PARK	NC	28622
GENTRY, J H	ROUTE 3	WEST JEFFERSON	NC	28694
GENTRY, ROBERT	ROUTE 1	SYLVA	NC	28779
GEORGE, GOLIATH	CHEROKEE ASSOCIATION			00000
GEORGE, NEIL	ROUTE 5 BOX 310	TAYLORSVILLE	NC	28681
GIBSON, ALFRED	774 38TH AVE NE	ST PETERSBURG	FL	33704
GIBSON, EARNEST	ROUTE 1	LEICESTER	NC	28748
GIBSON, RANDY	120 UNION GROVE RD	LENOIR	NC	28645
GILBERT, FRANK	ROUTE 2	CONNELLY SPGS	NC	28612
GILL, JOHN	111 N KING CHARLES RD	RALEIGH	NC	27610
GILLESPIE, BILL	ROUTE 2	LEICESTER	NC	28748
GILLETTE, DONALD	-	BRYSON CITY	NC	28713
GILLEY, J A	ROUTE 1 BOX 63	JONESVILLE	NC	28642
GILLEY, WILL	ROUTE 2	WEST JEFFERSON	NC	28694
GLASCO, DONALD	110 MOREHEAD ST	MORGANTON	NC	28655
GLENN, LLOYD	ROUTE 1	SPRUCE PINE	NC	28777
GOBLE, ELBERT	P O BOX 922	TAYLORSVILLE	NC	28681
GOINS, C L	356 TAYLOR ST	MOUNT AIRY	NC	27030
GOOD, HOMER	210 CATHI LANE	KERNERSVILLE	NC	27284
GOODE, WAYNE	ROUTE 1 BOX 240-A	HORSE SHOE	NC	28742
GOODMAN, DAVID	2909 AMHERST ROAD	ROCKY MOUNT	NC	27801
GOODMAN, JOHN	ROUTE 4	MOCKSVILLE	NC	27028
GORE, ALLAN	ROUTE 3	TABOR CITY	NC	28463

FRANKLIN, ODIS	90 VALLEY SPRINGS DR	HENDERSONVILLE	NC 28739
FRANKLIN, ODIS	90 N TENTH STREET	CHERRYVILLE	NC 28021
GORE, TOM	-	[illegible]	[illegible]
GOSS, MCIVER M	2841 HOLYOKE PLACE	WINSTON-SALEM	NC 27106
GRAHAM, A W	MELODY LANE	FOREST CITY	NC 28043
GRANT, J N	18 STOWE ST	LOWELL	NC 28098
GRAY, RAYMOND	ROUTE 2	NEWPORT	NC 28570
GREEN, RICHARD	518 RICE PLACE	WAKE FOREST	NC 27587
GREENE, MACON P	ROUTE 4 BOX 230-B	ALBEMARLE	NC 28001
GREENE, RAYTEE	ROUTE 1	WILKESBORO	NC 28697
GREENE, ROBERT	609 SOUTH STREET	GASTONIA	NC 28052
GREENE, ROBERT	ROUTE 2	MARION	NC 28752
GREENE, ROBERT E	326 E HUFFMAN RD	GASTONIA	NC 28052
GREENE, YATES	ROUTE 3	LAWNDALE	NC 28090
GREENE, ZENO	728 OAKLAND ST	HENDERSONVILLE	NC 28739
GREENLAW, ALTON	2558 AMESBURY RD	WINSTON SALEM	NC 27103
GRIBBLE III, FRANKLIN S	6625 NO 4 MONROE RD	CHARLOTTE	NC 28212
GRIFFIN, BILLY	2715 AUGUSTA DRIVE	DURHAM	NC 27707
GRIFFIN, WILLIAM	608 IDLWEOOD ST	LUMBERTON	NC 28358
GRIGG, ROBERT	553 EASTWOOD DRIVE	GASTONIA	NC 28052
GRINDSTAFF, WILLIAM	ROUTE 2	SPRUCE PINE	NC 28777
GROGAN, GUY	ROUTE 4	CANTON	NC 28716
GROGAN, PAUL	ROUTE 3	CANTON	NC 28716
GUFFEY, DON	ROUTE 5	MARION	NC 28752
GUFFEY, EDGEBERT	3311 DONNELL ST	GREENSBORO	NC 27405
GUINN, WILLIAM	ROUTE 2 BOX 862	LENOIR	NC 28645
GUNTER, FRED	TAPOCO ROUTE	ROBBINSVILLE	NC 28771
GUNTER, JAMES	BARKERS CREEK RD	DILLSBORO	NC 28725
GURLEY, JAKE	ROUTE 2 BOX 102	RAEFORD	NC 28376
GUTHRIE, WALTON B	200 COUNTRYCLUB DR	FAYETTEVILLE	NC 28301
GUY JR, T SLOANE	2411 FAIRWAY DR	WINSTON SALEM	NC 27103
GWALTNEY, J C	ROUTE 9 BOX 317A	STATESVILLE	NC 28677
HAAS, L P	P O BOX 193	GRANITE FALLS	NC 28630
HAGER, BARTLETT	ROUTE 1 BOX 309	ALEXIS	NC 28006
HAGGAI, T S	111 HAYDEN PL	HIGH POINT	NC 27260
HAGGINS, WELDON	ROUTE 4	LUMBERTON	NC 28358
HAGLER, OTTIS J	2116 RIDGE RD	RALEIGH	NC 27607
HAILEY, V M	HOPEWELL BOYS RANCH	DUTTON	VA 23050
HAITHCOCK, GILBERT	ROUTE 1	FRANKLINVILLE	NC 27248
HALE, ALBERT S	2716 BUCHANAN STREET	WINSTON-SALEM	NC 27107
HALES, LLOYD B	209 S KINGS DRIVE	CHARLOTTE	NC 28204
HALL, CARMEL	BOX 91	BREVARD	NC 28712
HALL, ED	ROUTE 1 BOX 321	HARRISBURG	NC 28075
HALL, JUDSON	61 CLYDE ST	FRANKLIN	NC 28734
HALL, LEMUEL	46 FOREST HILL DRIVE	ASHEVILLE	NC 28803
HALL, TOMMY	609 PITTMAN ST	GOLDSBORO	NC 27530
HALL, WILLIAM	210 DAVIS DR	MORGANTON	NC 28655
HAM, JOHN W	P O BOX 613	PISGAH FOREST	NC 28768
HAMBY, ROBERT P		HENDERSONVILLE	NC 28739
HAMRICK, CHARLES	ROUTE 1	MOORESBORO	NC 28114
HANCOCK, GENE	BRUNSWICK ASSN		00000
HANEY, DENVER	ROUTE 1	ALEXANDER	NC 28701
HANEY, EVERETTE	ROUTE 1	ALEXANDER	NC 28701
HANNON, S E	ROUTE 1 BOX 2018	WEST END	NC 27376
HARDIN, ELBERT F	P O BOX 217	RIDGECREST	NC 28770
HARDIN, N S	ROUTE 2	KINGS MOUNTAIN	NC 28086
HARDY, PAUL F	224 GRAND AVE	RALEIGH	NC 27606
GOODE, WAYNE	210 CATHY LANE	MOUNT AIRY	NC 27030
GOODMAN, DAVID	ROUTE 1 BOX 240-A	MERNERSVILLE	NC 27103
GOODMAN, JOHN	2909 AMHERST ROAD	HORSE SHOE	NC 28742
GOOSLIN, [illegible]	ROUTE 5	MOCKSVILLE	NC 27028
HARGETT, JOE P	ROUTE 1	[illegible]	[illegible]
HARRELL, ROBERT S	ROUTE 1 BOX 352	EDENTON	NC 27932
HARRILL, HUGH	ROUTE 4	SHELBY	NC 28150
HARRINGTON, RAY	ROUTE 6 BOX 581	MOORESVILLE	NC 28115
HARRIS, DAVIS R	P O BOX 596	CLEMMONS	NC 27012
HARRIS, H D	-	ELIZABETHTOWN	NC 28337
HARRIS, P A	1304 PLANTERS ST	ROCKY MOUNT	NC 27801
HARRIS, PARKS C	NORTH DEAL AVENUE	NEWTON	NC 28658
HARRISON JR, O H	ROUTE 6 BOX 330A	RALEIGH	NC 27612
HARRISON, CHARLIE M	734 HILL ST	ROCKY MOUNT	NC 27801
HARRISON, CLAUDIE	-	DENTON	NC 27239
HARRON, C D	20 PAINTER ST	CANTON	NC 28716
HARTMAN, OSCAR	3442 GLADSTONE ST	WINSTON-SALEM	NC 27104
HARTNESS , CHARLES	ROUTE 10 BOX 174	STATESVILLE	NC 28677
HARTSELL, GLENN	49 PORTER AVENUE	CONCORD	NC 28025
HARWOOD, KEITH	ROUTE 1 BOX 56	ASHEVILLE	NC 28804
HASKETT, W E		SYLVA	NC 28779
HAUSER, GEORGE	ROUTE 1	LEWISVILLE	NC 27023
HAWKINS, DANNY R	ROUTE 1	TIMBERLAKE	NC 27583
HAWKINS, JOHN	ROUTE 3 BOX 611	DALLAS	NC 28034
HAWKINS, LEO F	2624 ALBEMARLE AVE	RALEIGH	NC 27610
HAWKINS, LUTHER	ROUTE 3	GRANITE FALLS	NC 28630
HAYNER, ROBERT J	70 ROSEWOOD AVE	ASHEVILLE	NC 28805
HEARN, H O	19 CEDAR ST	ASHEVILLE	NC 28803
HEATON, JAMES F	111 BYRON PLACE	RALEIGH	NC 27607
HEAVNER, RANDOLPH	225 21ST ST SW	HICKORY	NC 28601
HEILIG, WALTER	910 W FLORIDA ST	GREENSBORO	NC 27403
HELDERMAN, L F	ROUTE 9 BOX 216	CHARLOTTE	NC 28208
HELMS, CARL	P O BOX 92	MIDLAND	NC 28107
HELMS, J B	P O BOX 563	MARSHVILLE	NC 28103
HELMS, JOE LEE	ROUTE 1	INDIAN TRAIL	NC 28110
HELMS, MELVIN	88 CIRCLE DRIVE	CONCORD	NC 28025
HELMS, VERNON T	1005 CHARLOTTE AVENUE	MONROE	NC 28110
HELTON, CLYDE	P O BOX 234	HICKORY	NC 28601
HELVEY, JAMES R	105 WOODHAVEN DR	LEXINGTON	NC 27292
HENDERSON, A N	ROUTE 3	FOREST CITY	NC 28043
HENDERSON, CARROLL	ROUTE 4 BOX 462	CANTON	NC 28716
HENDERSON, RANDELL	1604 SEMINOLE TR	RALEIGH	NC 27609
HENDERSON, TOM	ROUTE 9 KENTWORTH AVE	ASHEVILLE	NC 28803
HENSLEY, ARTHUR E	ROUTE 6	MARSHALL	NC 28753
HENSLEY, JETER	ROUTE 2	NEBO	NC 28761
HENSLEY, RALPH	118 OLNEY ROAD	ASHEVILLE	NC 28806
HENSON, GENE		LAKE TOXAWAY	NC 28747
HENSON, S A	OAK FORREST ROAD	HAYESVILLE	NC 28904
HERRING, OWEN F	1327 UNIVERSITY PKWY	WINSTON SALEM	NC 27106
HESTER, TONY	BOX 991	BLADENBORO	NC 28320
HEWETT, EMORY	ROUTE 2 BOX 384	SUPPLY	NC 28462
HEWETT, J B	328 W MAIN STREET	WASHINGTON	NC 27889
HICKS, DALLAS	2130 BOYER ST	CHARLOTTE	NC 28208
HICKS, FRED	P O BOX 434	GRANITE FALLS	NC 28630
HIGGINS, JOHN	ROUTE 3	WILKESBORO	NC 28697
HIGH, CLYDE	ROUTE 3 BOX 111 A	DALLAS	NC 28034
HILDERBRAND, ROBERT		MT HOLLY	NC 28021
HILL, A W	111 SUMPTER ROAD	GOLDSBORO	NC 27530

HILL, DANIEL	ROUTE 1	COATS	NC 27521
HILL, J H	224 KLUMAC ST	SALISBURY	NC 28144
HILL, LLOYD		CAROLEEN	NC 28019
HILL, R D	18 ROBBINS CIR	LEXINGTON	NC 27292
HILL, W E	105 MAY STREET	FOREST CITY	NC 28043
HILL, WOODROW	ROUTE 3 BOX 561-B	TRINITY	NC 27370
HINES, E J	509 BRENTWOOD	JACKSONVILLE	NC 28540
HINSON, JASPER	ROUTE 6	CLINTON	NC 28328
HINTON, C R	RT 5 IMPALA DR	ALBEMARLE	NC 28001
HIOTT, JOHN	222 E PARK DR	RALEIGH	NC 27605
HOCUTT, GEORGE	ROUTE 1	ROCKY POINT	NC 28457
HODGE, C S	307 1/2 HOWELL ML RD	WAYNESVILLE	NC 28786
HODGE, JOHN B	902 PENNSYLVANIA AVE	SPINDALE	NC 28160
HODGE, MACK	ROUTE 3 BOX 627	SPRUCE PINE	NC 28777
HOFFMAN, BILLY C	ROUTE 4 BOX 35	GASTONIA	NC 28052
HOLBROOK, B R	ROUTE 3	SHELBY	NC 28150
HOLBROOK, JOE	P O BOX 11361	LILLINGTON	NC 27546
HOLCOMBE, JOE BILL	819 CATTNER STREET	MOCKSVILLE	NC 27028
HOLDEN, EMORY	ROUTE 4	WAKE FOREST	NC 27587
HOLLAND, RONALD	-	ROBBINSVILLE	NC 28771
HOLLAR, BOBBY	ROUTE 2	ANGIER	NC 27501
HOLLIFIELD, W C	ROUTE 5	RUTHERFORDTON	NC 28139
HOLLOWAY, JULIUS	BOX 642	BUIES CREEK	NC 27506
HOLT, CLINT	3242 MAGNOLIA DR	HENDERSONVILLE	NC 28739
HOLT, ROBERT	1711 KNOLLWOOD DR	GREENVILLE	NC 27834
HONEYCUTT, PAUL	6822 HUNTLEY ST	CHARLOTTE	NC 28212
HONEYCUTT, R H	ROUTE 5 BOX 1010	ELIZABETHTOWN	KY 42701
HONEYCUTTE, ERNEST		DAVIDSON	NC 28036
HOPKINS, CLARENCE L	625 ASHEBORO	FAYETTEVILLE	NC 28301
HOPKINS, F H	ROUTE 2	NORWOOD	NC 28128
HOPKINS, JULIAN	3100 BEAUFORT	RALEIGH	NC 27609
HOPKINS, LARRY	303 N CHERRY RD	ROCK HILL	SC 29730
HORNE, HAROLD	ROUTE 7	FRANKLIN	NC 28734
HORNE, JAMES M	1407 GARFIELD RD	BURLINGTON	NC 27215
HOUCK JR, BYARD	4800 LAKEMONT DR	RALEIGH	NC 27609
HOUGH, J C	P O BOX 641	NORWOOD	NC 28128
HOUGHTON, JOHN	ROUTE 2 BOX 283	GRIFTON	NC 28530
HOWARD, CHARLES	P O BOX 456	BUIES CREEK	NC 27506
HOWELL, A P	ROUTE 2	LANSING	NC 28643
HOYLE, CLARENCE	315 S MARTIN ST	SHELBY	NC 28150
HOYLE, DAVID	ROUTE 67	CULLOWHEE	NC 28723
HOYLES, DELOS	ROUTE 1	WAYNESVILLE	NC 28786
HUDSON, J C	B 22 BOYLAN APTS	RALEIGH	NC 27603
HUDSON, SAM F	707 W BAY ST	DUNN	NC 28334
HUGGINS, HOUSTON	OLD KANUGA ROAD	HENDERSONVILLE	NC 28739
HUGHES, IVREN		SHALLOTTE	NC 28659
HUGHES, JESS	-	GREEN MOUNTAIN	NC 28740
HUNEYCUTT, KENNETH	ROUTE 1	MT PLEASANT	NC 28124
HUNEYCUTT, R N	ROUTE 4	SALISBURY	NC 28144
HUNEYCUTT, W A	ROUTE 1 BOX 61	VALDESE	NC 28690
HUNT, RAY	113 INDIAN DRIVE	FAYETTEVILLE	NC 28301
HUNT, T R	ROUTE 2	BOSTIC	NC 28018
HUNTER, ROBERT	3716 E GROOMETOWN RD	GREENSBORO	NC 27407
[illegible]	[illegible]	[illegible]	[illegible]
JORDAN, JAMES	ROUTE 4 BOX 420	BEAUFORT	NC 28516
JORDAN, E G	1027 NORTH RIDGE ST	ROANOKE RAPIDS	NC 27870
JORDAN, KENNETH	ROUTE 1 BOX 113	ROARING RIVER	NC 28669
[illegible]	[illegible]	WILKESBORO	NC 28697

HUTCHINS, WADE	ROUTE 2	MOCKSVILLE	NC 27028
INGLE, E J	GREEN ACRE REST HOME	BILTMORE	NC 28803
ISENHOUR, J A	ROUTE 2	HIDDENITE	NC 28636
ISENHOUR, JEFF	2815 ARNOLD DRIVE	CHARLOTTE	NC 28205
JACKSON, CHARLES	SALISBURY RD	STATESVILLE	NC 28677
JACKSON, DAN T	2327 SETH THOMAS RD	CHARLOTTE	NC 28210
JACKSON, EDWIN	ROUTE 3 BOX 21	DALLAS	NC 28034
JACKSON, IRBY	1702 ROSEWOOD DR	GREENVILLE	NC 27834
JACKSON, JOHN		CEDAR FALLS	NC 27248
JACKSON, MILLER	P O BOX 121	RIDGECREST	NC 28770
JACOBS, MANLEY	ROUTE 1 BOX 71	BOLTON	NC 28423
JAMES, P J	-	LOCUST	NC 28097
JAMES, R C	ROUTE 1 BOX 79-B	KANNAPOLIS	NC 28081
JAMES, ROBERT	ROUTE 10 BOX 168	LENOIR	NC 28645
JAMES, WADE H	306 FIRST ST	CHINA GROVE	NC 28023
JAMES, WAYNE	7600 ELLIOTT DR	RALEIGH	NC 27612
JEFFREYS, J R	2703 TRYON RD	RALEIGH	NC 27603
JENKINS, CLYDE		ELKIN	NC 27011
JENKINS, DANIEL E	ROUTE 1 BOX 200A	ASHEVILLE	NC 28804
JENKINS, E W	ROUTE 1 AIKEN RD	ASHEVILLE	NC 28804
JENKINS, GARY	-	ROBBINSVILLE	NC 28771
JENKINS, JOHN B	521 MAXINE	FAYETTEVILLE	NC 28303
JESSUP, LEFFORD	ROUTE 3 BOX D	MT AIRY	NC 27030
JOHNSON, CALHOUN	P O BOX 248	GLEN ALPINE	NC 28628
JOHNSON, G E	2302 PRICHARD AVE	KANNAPOLIS	NC 28081
JOHNSON, HERMAN I	ROUTE 2 BOX 489	TAYLORSVILLE	NC 28681
JOHNSON, JIMMIE		EDEN	NC 27288
JOHNSON, JOHNNY	ROUTE 3	MARION	NC 28752
JOHNSON, KEN	3603F LYNHAVEN DR	GREENSBORO	NC 00000
JOHNSON, L L	ROUTE 1	MAGNOLIA	NC 28453
JOHNSON, LESTER	ROUTE 1	HAYS	NC 28635
JOHNSON, MILAM	1906 FAIRVIEW WAY	GREENVILLE	NC 27834
JOHNSON, MILLARD	413 POWELL ST	CLINTON	NC 28328
JOHNSON, TOMMY	HILL STREET	WILKESBORO	NC 28697
JOHNSTON, WORTH	ROUTE 3	FOUR OAKS	NC 27524
JOINES, FRED	ROUTE 5	N WILKESBORO	NC 28659
JOLLY, BARRY C	309 NINTH ST	BLACK MOUNTAIN	NC 28711
JONES, CAROL LEE	1728 OLD SPARTANBURG HWY	HENDERSONVILLE	NC 28739
JONES, CECIL	4352 REBECCA AVE	CHARLOTTE	NC 28208
JONES, CLAYTON	BOX 308	SALISBURY	NC 28144
JONES, DEAN H	ROUTE 1 BOX 432	GASTONIA	NC 28052
JONES, EUGENE M	210 HIDDEN HILL RD	TRYON	NC 28782
JONES, F T	117 N LIONEL ST	GOLDSBORO	NC 27530
JONES, HOBERT	ROUTE 5	N WILKESBORO	NC 28659
JONES, J B	HIGHWAY 108	COLUMBUS	NC 28722
JONES, J C	P O BOX 968	ROANOKE RAPIDS	NC 27870
JONES, J D	11 CIRCLE ST	MARION	NC 28752
JONES, JAMES W	926 3RD AVENUE W	HENDERSONVILLE	NC 28739
JONES, K S	ROUTE 1	WAGRAM	NC 28396
JONES, KEITH C	703 LOUISE CIRCLE	DURHAM	NC 27705
JONES, TERRY H	P O BOX 180	EDENTON	NC 27932
JONES, THOMAS D	918 FAIRGREEN RD	GREENSBORO	NC 27410
JONES, WALTER [illegible]	[illegible]	[illegible]	[illegible]
LANIER, BARRON	[illegible]	[illegible]	[illegible]
LANIER, WILLIAM	112 LEWIS ROAD	HUDSON	NC 28638
LAREW, M DALE	ROUTE 2 BOX 211-A-2	CEDAR FALLS	NC 27320
LAUGHLIN, CHARLIE	[illegible]	HENDERSONVILLE	NC 28739
[illegible]	110 S C AVE	[illegible]	NC 28752

JORDAN, ALPHONSO	BAPTIST HOME	TANGLEWOOD	NC 28602
JORDAN, JAMES	ROUTE 3 BOX 128	BESSEMER CITY	NC 28016
JORDEN, E G	1425 NORTH BRIDGE ST	ELKIN	NC 28621
JORDON, KENNETH	ROUTE 1 BOX 113	ROARING RIVER	NC 28669
JURICH, NICK L	ROUTE 1	WILKESBORO	NC 28697
JUSTICE, WILL	ROUTE 6 BOX 80	LINCOLNTON	NC 28092
JUSTISE, WILBURN	ROUTE 2	LEICESTER	NC 28748
KALE, JOHN	ROUTE 6 BOX 586	LINCOLNTON	NC 28092
KELLER, ROY D	ROUTE 1 BOX 5	BOONE	NC 28607
KELLEY SR, FURMAN D	ROUTE 3	PLYMOUTH	NC 27962
KELLONGH, REGGIE	KELENDALL DRIVE	MIAMI	FL 00000
KELLY, KENNETH	ROUTE 4 BOX 595	GREENSBORO	NC 27406
KELLY, LLOYD	84 DOGWOOD ST	WADESBORO	NC 28170
KERLEY, J C	ROUTE 4	MARION	NC 28752
KEY, JOHN	310 STEPP RD	HENDERSONVILLE	NC 28739
KEY, WAYNE	RT 2 BX 126	HENDERSONVILLE	NC 28739
KIMBALL, BOYCE	6906 BARRINGTON DR	CHARLOTTE	NC 28215
KIMREY, DONALD D	ROUTE 4 BOX 441	GREENSBORO	NC 27406
KING, CLAUDE	2552 CONFEDERATE DR	WILMINGTON	NC 28401
KING, CLYDE	2128 BELLMONT ST	GRAHAM	NC 27253
KINLAW, CLIFTON	P O BOX 431	RUTHERFORD COL	NC 28671
KINLEY, CHARLES W	200 HOWARD ST	MT HOLLY	NC 28021
KIRKMAN, HOWARD	HARRELL ROAD	OAK RIDGE	NC 27310
KIRSTEIN, JAMES F	CHAPLAIN	U S NAVY	00000
KIRSTEIN, M L	62 WESTGATE RD	ASHEVILLE	NC 28806
KISER, JOHN	5821 BRICKSTONE DR	CHARLOTTE	NC 28213
KISSELBURG, JAMES	ROUTE 2 BOX 88	OLD FORT	NC 28762
KISSIAH, W EDWARD	1522 JARVIS ST	RALEIGH	NC 27608
KNIGHT, C W	ROUTE 1 BOX 241	IRON STATION	NC 28080
KNIGHT, FRANK	ROUTE 4-HILLCREST	WAXHAW	NC 28173
KNIGHT, JAMES	7995 BROAD ST	RURAL HALL	NC 27045
KNIGHT, R FRANK	ROUTE 2	HUDSON	NC 28638
KNOTTS, W T	65 CHERRY ST	WADESBORO	NC 28170
KOAN, ROBERT L	504 ALLEGHANY ROAD	FAYETTEVILLE	NC 28304
KOVAL, AL	P O BOX 368	WADESBORO	NC 28170
KREIMES, ROY	147 MADISON AVE NW	CONCORD	NC 28025
KUYKENDALL, RENE'	ROUTE 1	ASHEVILLE	NC 28804
LAIL, JAMES	156 SPENCER HEIGHTS	LENOIR	NC 28645
LAMB, BENJAMIN C	3261 W POLO RD	WINSTON-SALEM	NC 27106
LAMB, ROBERT PAUL		ST SIMONS ISLAND	GA 31522
LAMB, S N	MCLEAN ST	ST PAULS	NC 28384
LAMBERT, CALVIN	ROUTE 3	ALBEMARLE	NC 28001
LAMBERT, DAN	CHEROKEE ASSOCIATION		00000
LAMBERT, FLETCHER	BOX 1235	REIDSVILLE	NC 27320
LAMBERT, JAMES	ROUTE 10 BOX 371	MORGANTON	NC 28655
LAMBERT, JOHN	1929 CRAIG ST	RALEIGH	NC 27608
LAMBETH, JAY D	ROUTE 5 BOX 341	CANDLER	NC 28715
LAMM, M T	ROUTE 4	LOUISBURG	NC 27549
LAMM, S L		BOILING SPRINGS	NC 28017
LANCASTER, R F	BOX 964	BOILING SPRINGS	NC 28017
LAND, JESSE	720 CAROLINA AVE N	CAROLINA BEACH	NC 28428
LANDRETH, BILL	-	ROSMAN	NC 28712
LANE, ROWELL	ROUTE 3	HENDERSON	NC 27536
LANIER, BILLY	115 A WHITEOAK DR	GREENVILLE	SC 00000
LANIER, RAYMOND	1401 VINE ST	GREENSBORO	NC 27405
LANIER, WILLIAM	312 LEWIS ROAD	GASTONIA	NC 28052
LAREW, M DALE	ROUTE 2 BOX 211-A-2	HUDSON	NC 28638
LAUGHLIN, CHARLIE		CEDAR FALLS	NC 27230
LAUGHTER, ALBERT	110 S C AVE	HENDERSONVILLE	NC 28739
LAWING, E R	ROUTE 5	MARION	NC 28752
LAWRENCE, DUGUID	ROUTE 6 BOX 122	NEW BERN	NC 28560
LAWRIMORE, JAMES T	ROUTE 5 BOX 375	N WILKESBORO	NC 28659
LAWSON, JOSEPH	1220 RUNYON DRIVE	GREENSBORO	NC 27405
LAWSON, JOSEPH G	1708 CAROLINA STREET	HIGH POINT	NC 27260
LAWSON, KENNETH	9 BROOK TERRACE	ASHEVILLE	NC 28805
LAWTON, DEVER	P O BOX 236	RIDGECREST	NC 28770
LAYTON, OLLIE	ALLEN LANE DR	LOUISBURG	NC 27549
LEACH, ROBIE	903 WALNUT LANE	ROCKINGHAM	NC 28379
LEATH, ROLAND	208 WORTHINGTON STREET	SHELBY	NC 28150
LEATHERS JR, WILLIAM	1105 DALELAND DR	RALEIGH	NC 27612
LEATHERWOOD, FRANK	304 RICHLAND ST	WAYNESVILLE	NC 28786
LEDBETTER, J E	1018 ASHE AVE NW	LENOIR	NC 28645
LEDFORD, A V	P O BOX 508	ICARD	NC 28666
LEDFORD, CLAUDE	ROUTE 2	FRANKLIN	NC 28734
LEDFORD, LAKE	ROUTE 2	FRANKLIN	NC 28734
LEDFORD, ROBERT B	11400 TORINO ROAD	MATTHEWS	NC 28105
LEE SR, R COLE	5814 SUMMIT AVE	BROWN SUMMIT	NC 27214
LEONARD, DONALD	101 CRESTVIEW DR	CONCORD	NC 28025
LEONARD, W MERRITT	ROUTE 2	BENNETT	NC 27208
LEROY, TYLER	P O BOX 346	RIDGECREST	NC 28770
LETTERMAN, J C	ROUTE 1	SPRUCE PINE	NC 28777
LETTERMAN, THEO	-	MARION	NC 28752
LEVESCY, B JACK	1221F NIBLICK DR	ROCKY MOUNT	NC 27801
LEWIS, G CARL	1340 CAROLINA DRIVE	ROCKINGHAM	NC 28379
LEWIS, GEORGE	584 S VALLEY RD	SOUTHERN PINES	NC 28387
LEWIS, GEORGE W	BOX 16285	GREENSBORO	NC 27406
LEWIS, JACK	4125 BROOKVIEW DR	CHARLOTTE	NC 28205
LINDSAY, E B	ROUTE 2 BOX 251	BRYSON CITY	NC 28713
LINDSAY, MAX	ROUTE 2	BRYSON CITY	NC 28713
LINDSEY, LAWRENCE	ROUTE 8 BOX 108	ASHEVILLE	NC 28806
LINEBERGER, R H	1304 CENTENNIAL TRAIL	KINSTON	NC 28501
LINEBERGER, T A	ROUTE 1	CONNELLY SPGS	NC 28612
LINGELBACH, CHARLES	1006 NEW HAW CREEK RD	ASHEVILLE	NC 28805
LINGER, O AFTON	101 LONGVIEW	HENDERSONVILLE	NC 28739
LIPSCOMB, JOHN W	2510 WALKER AVE	GREENSBORO	NC 27403
LITTLE, CHARLES	ROUTE 1 BOX 396	BURLINGTON	NC 27215
LIVENGOOD, NORMAN	1125 EDGEMONT ROAD	GREENSBORO	NC 27406
LIVINGSTON, J V		RAMSEUR	NC 27316
LLOYD, JERRY	507 HARRIS ST	SPRUCE PINE	NC 28777
LOCKAMY, E P	P O BOX 124	BLADENBORO	NC 28320
LOCKLEAR, CHARLES	ROUTE 1 BOX 980	CLINTON	NC 28328
LOCKLEAR, DANNY		ABERDEEN	NC 28315
LOCKLEAR, ELMORE	ROUTE 1 BOX 49	ROWLAND	NC 28383
LOCKLEAR, GLEN	RT 2-LANGLEY PLACE	LAURINBURG	NC 28352
LOCKLEAR, PURCELL	ROUTE 1	ROWLAND	NC 28383

LONG, D J	ROUTE 5	LUMBERTON	NC 28358
LONG, DANNY	ROUTE 2 BOX 320	CANTON	NC 28716
LONG, JOHN B	KING STREET	MONROE	NC 28110
LONG, OSCAR	ROUTE 9 BOX 290	MORGANTON	NC 28655
LONG, RAYMOND	14221-104C SW 88TH ST	MIAMI	FL 31186
LONG, S DWIGHT	ROUTE 5 BOX 9	CANDLER	NC 28715
LONG, WALTER N	ROUTE 1 BOX 224	BELMONT	NC 28012
LOUISE, CLARENCE	ROUTE 3	NEWLAND	NC 28657
LOVE, EDGAR	ROUTE 6	MT AIRY	NC 27030
LOVE, JOHN	ROUTE 1	RONDA	NC 28670
LOVINGOOD, PAUL	FALLS ROAD	VALDESE	NC 28690
LOWERY, CLAUDE		HENRIETTA	NC 28076
LOWERY, RONALD	1511 FOXWOOD DRIVE	GARNER	NC 27529
LUCKADOO, W T	ROUTE 1	MOORESBORO	NC 28114
LUDLUM, LEWIS	1501 E POLO RD	WINSTON SALEM	NC 27106
LUFFMAN, LEE ROY	402 PLEASANT HILL DR	ELKIN	NC 28621
LUNSFORD, BOYD	ROUTE 5	BOONE	NC 28607
LUNSFORD, FRANCIS A	76 MURDOCK AVE	ASHEVILLE	NC 28801
LYKINS, NOEL L	ROUTE 10	SHELBY	NC 28150
LYNES, W W			AL 00000
MABERY, SAMUEL C	P O BOX 622	SKYLAND	NC 28776
MACEMORE, TED	112 NORTH GLENWOOD AVE	JONESVILLE	NC 28642
MANOS, THEODORE	BUNCOMBE ASSOCIATION		00000
MARION, ROMAN	963 E MAIN ST	ELKIN	NC 28621
MARLOWE, JACK	ROUTE 2	MARION	NC 28752
MARSHALL, ELDRIDGE	1036 MERRITT DR	MT AIRY	NC 27030
MARSHALL, FRANCIS	ROUTE 3 BOX 149	REIDSVILLE	NC 27320
MARTIN, A C	ROUTE 4	RUTHERFORDTON	NC 28139
MARTIN, BILL	ROUTE 2 BOX 253	NEBO	NC 28761
MARTIN, BOBBY	ROUTE 4	MARSHVILLE	NC 28103
MARTIN, CLARENCE	BRYANT FUNERAL HOME	FRANKLIN	NC 28734
MARTIN, H L	CENTER ST	JONESVILLE	NC 28642
MARTIN, NICKY	HUNDLEY CIR	CONWAY	NC 27820
MARTIN, RONALD	4224 BLANCHARD CIRCLE	MATTHEWS	NC 28105
MARTIN, VERLON	ROUTE 4	HAYESVILLE	NC 28904
MASHBURN, KENNETH	12 ROSEMARY RD	ASHEVILLE	NC 28806
MASON, JAMES E	ROUTE 8 BOX 162	FRANKLIN	NC 28734
MASON, LEE	ROUTE 4 BOX 780	FRANKLIN	NC 28734
MASON, PAUL	218 WOODHAVEN DR	LEXINGTON	NC 27292
MATHESON, RAYNER	ROUTE 2	VILAS	NC 28692
MATTHEWS, LUTHER J	ROUTE 1	ROSE HILL	NC 28458
MATTHIS, ODELL	-	CLINTON	NC 28328
MAULDIN, J HOWARD	P O BOX 57	BELMONT	NC 28012
MAUNEY, CARL G	ROUTE 8 BOX 491	STATESVILLE	NC 28677
MAUNEY, J L	ROUTE 3	WEST JEFFERSON	NC 28694
MAXWELL, WOODROW L	ROUTE 7 BOX 206	HENDERSONVILLE	NC 28739
MAYBERRY, C A	FIELDSTONE DRIVE	STATESVILLE	NC 28677
MAYBERRY, R F	MCKINNEY ST	RUTHERFORDTON	NC 28139
MAYBERRY, ROGER	ROUTE 2	WILKESBORO	NC 28697
MAYE, JOE B	FORREST OAKS DEVELOPMENT	DOBSON	NC 27017
MCALISTER, JAMES	BOX 238	BOILING SPRINGS	NC 28017
MCCARSON, CARL	ROUTE 7	HENDERSONVILLE	NC 28739
[illegible]	[illegible]	[illegible]	[illegible]
MOORE, GEORGE H	1713 LANSDALE DRIVE	CHARLOTTE	NC 28205
MOORE, HERMAN	427 W MAIN ST	CLAYTON	NC 27520
MOORE, JOHN A	2648 SUNSET AVE	GREENVILLE	NC 27834

MCCRARY, RONALD		CHARLOTTE	NC 00000
MCCRIMMON, JOHN	188 MILLER AVE SW	CONCORD	NC 28025
MCCURDY, M A	ROUTE 1 BOX 82	HIDDENITE	NC 28636
MCCURRY, GRADY	ROUTE 4	HICKORY	NC 28601
MCDEVITT, JEFFRY	20-D DUNBAR APTS	ASHEVILLE	NC 28804
MCDONALD, B H	427 E MILLS AVENUE	MOORESVILLE	NC 28115
MCDOWELL, CHARLES	219 WOODROW	HIGH POINT	NC 27260
MCFELEA, JERRY	ROUTE 11 BOX 134	LENOIR	NC 28645
MCGEE, W K	1426 OLD TOWN RD	WINSTON SALEM	NC 27106
MCGINNIS, FLETCHER	CAROLEEN ROAD	ELLENBORO	NC 28040
MCGINNIS, H M	ROUTE 10 BOX 88	HICKORY	NC 28601
MCGINNIS, WILLIAM B	801 HILL STREET	SHELBY	NC 28150
MCINTYRE, G LEE	105 GEORGETOWN RD	RALEIGH	NC 27608
MCKINNEY, W C	ROUTE 4	NORTH WILKESBORO	NC 28659
MCLAIN, MAURICE	MASENBORO LOOP RD	WILMINGTON	NC 28401
MCMINN, JAMES T	ROUTE 5 BOX 147	HENDERSONVILLE	NC 28739
MCNAIR, EUGENE	ROUTE 3 BOX 215E	ROCKINGHAM	NC 28379
MCNEILL, WALTER	ROUTE 2	SEAGROVE	NC 27341
MCQUERE, JAMES	118 EAST WYCHE	WHITEVILLE	NC 28472
MEDLIN, PERCY	1148 NASHVILLE RD	ROCKY MOUNT	NC 27801
MEDLOCK, HAROLD	2045 LESLIE DR	GASTONIA	NC 28052
MEHAFFEY, GEORGE	31 BRADLEY ST	WAYNESVILLE	NC 28786
MEISMER, KAY	P O BOX 781	BLADENBORO	NC 28320
MELTON, ERVIN	ROUTE 5	MONROE	NC 28110
MELTON, R G	RT 3-HILLCREST REST HM	FOREST CITY	NC 28043
MELVIN, ED	ROUTE 11 BOX 392	HICKORY	NC 28601
MERRITTS, PAUL	31 & NW STREETS	WASHINGTON	DC 20007
MESSER, EARNEST		WAYNESVILLE	NC 28786
METTS, TOM	5205 SWEETBRIAR	RALEIGH	NC 27609
MIDDLETON, CHARLES		ASHEVILLE	NC 28801
MIKEAL, B S	427 COLLEGE LOT 2	JACKSONVILLE	NC 28540
MILES, JESSE	ROUTE 5 BOX 588	NORTH WILKESBORO	NC 28659
MILLARD, THOMAS	CHESTNUT TERRACE	ASHEVILLE	NC 28804
MILLEN, A P	ROUTE 1 BOX 80	BELMONT	NC 28012
MILLER JR, GRANT	P O BOX 154	GRANITE FALLS	NC 28630
MILLER, COY	ROUTE 4	SALISBURY	NC 28144
MILLER, DON	ROUTE 4 BOX 144	WAYNESVILLE	NC 28786
MILLER, EARNEST	SOUTH SPRUCE ST	WILKESBORO	NC 28697
MILLER, FINLEY	P O BOX 614	WEST JEFFERSON	NC 28694
MILLER, GRANT	ROUTE 2 BOX 120	WILBAR	NC 28696
MILLER, HAROLD	1210 JACKSON RD	GASTONIA	NC 28052
MILLER, JOHNNY G	ROUTE 10 BOX 432	SALISBURY	NC 28144
MILLER, RUSSELL	107 N C AVE	HENDERSONVILLE	NC 28739
MILLER, SMITH	918 WASHINGTON ST	BURLINGTON	NC 27215
MILLS, DAVID	ROUTE 2 BOX 266	HOT SPRINGS	NC 28743
MILLS, OREN	111 SCOTT AVE	HIGH POINT	NC 27260
MILLSAPS, HARVEY	-	ROBBINSVILLE	NC 28771
MINTON, FLOYD	ROUTE 3 BOX 377	WILKESBORO	NC 28697
MITCHELL, DOUGLAS		LUMBERTON	NC 28358
MITCHELL, JAKE	ROUTE 4	LUMBERTON	NC 28358
MITCHELL, WALTER	505 W 34TH	LUMBERTON	NC 28358
MITCHELL, WOODROW	3029 MADISON AVE	NEW BERN	NC 28560
[illegible]	[illegible]	[illegible]	[illegible]
OLIVER, LEWELL	BOX 403	[illegible]	[illegible]
OLIVER, FRED J	297 MAPLE ST	[illegible]	[illegible]
OLIVER, DONALD	ROUTE 5	MORGANTON	NC 28655

MOODY, R E		LAKE TOXAWAY	NC 28747
MOORE, GEORGE H	1713 LANSDALE DRIVE	CHARLOTTE	NC 28205
MOORE, HERMAN	427 W MAIN ST	CLAYTON	NC 27520
MOORE, JOHN A	2618 SUNSET AVE	GREENVILLE	NC 27834
MOORE, LLOYD	ROUTE 6 BOX 275A	N WILKESBORO	NC 28659
MOORE, MACK	221 33RD ST E	LONG BEACH	NC 28461
MOORE, PAUL	ROUTE 3	YADKINVILLE	NC 27055
MOORE, RAYMOND E	P O BOX 164	FOUR OAKS	NC 27524
MOORE, RICHARD H	113 BROADVIEW CR	BREVARD	NC 28712
MOORE, THOMAS R	1124 CALVARY STREET	ROCKY MOUNT	NC 27801
MOORE, WALTER	805 WATSON STREET	REIDSVILLE	NC 27320
MORETZ, WILLET	ROUTE 7	LEXINGTON	NC 27292
MORGAN, DELTON	ROUTE 5	LUMBERTON	NC 28358
MORGAN, LEWIS	STAR ROUTE	ROSMAN	NC 28772
MORGAN, N R	ROUTE 5 BOX 144	LUMBERTON	NC 28358
MORGAN, PAUL	ROUTE 7	FRANKLIN	NC 28734
MORRIS II, FRED	546 TRIPOLI ST	CONCORD	NC 28025
MORRIS, DAVID	BOX 26	MCADENVILLE	NC 28101
MORRIS, FRANK	-	GATESVILLE	NC 27938
MORRISS, L J	2804 ANDERSON DR	RALEIGH	NC 27608
MORTON, CHARLES	309 LINVILLE ROAD	KERNERSVILLE	NC 27284
MORTON, M T	BOX 342	SALISBURY	NC 28138
MOSES, LEONARD	5908 WILDRA LAKE RD	CHARLOTTE	NC 28212
MOYER, ROSS	ROUTE 1 BOX 666-H	LUMBERTON	NC 28358
MULL, ROY	ROUTE 2	INDIAN TRAIL	NC 28079
MULLINAX, JAMES	ROUTE 1 BOX 214	HORSE SHOE	NC 28742
MUMPOWER, RALPH	325 WILSON AVE	SWANNANOA	NC 28778
MUNN, L D	FRIENDLY ACRES	WALLACE	NC 28466
MURRELL, CHARLES	ROUTE 1	ROBBINSVILLE	NC 28771
MUSTIAN, REX	ROUTE 3 BOX 581	ROANOKE RAPIDS	NC 27870
MYERS, TERRY H	1723 HARPER ST	FAYETTEVILLE	NC 28301
NANCE, HENRY	ROUTE 6	MONROE	NC 28110
NANNEY, C C	ROUTE 1	UNION MILLS	NC 28167
NAPIER, JACK	ROUTE 2	MARSHVILLE	NC 28103
NATION, ROBERT	ROUTE 6 BOX 76	WINSTON-SALEM	NC 27107
NATIONS, J R	ROUTE 1 BOX 86	DOBSON	NC 27017
NATIONS, ROBERT	ROUTE 1 BOX 108	DOBSON	NC 27017
NEAL, GLENN	1031 ARROWHEAD DRIVE	CONCORD	NC 28025
NELSON, WILLIAM E	ROUTE 1 BOX 164A	ARDEN	NC 28704
NEUENSCHWANDER, KENNETH	ROUTE 1 BOX 489	SWANNANOA	NC 28778
NEW, JOHNNY	3217 COPLEY DR	RALEIGH	NC 27604
NEWMAN, STEWART	3309 REDBUD LANE	RALEIGH	NC 27607
NEWSOME, J C	P O BOX 62	WHITE PLAINS	NC 27031
NEWTON, D E		MORGANTON	NC 28655
NICELEY, JOHN	302 EVERETT STREET	ROCKINGHAM	NC 28379
NICHOLS, HUGH	ROUTE 5 BOX 622	DURHAM	NC 27704
NICHOLS, RENO	ROUTE 2	VALDESE	NC 28690
NIX, RALPH	ROUTE 1	HENDERSONVILLE	NC 28739
NOBLES, HARRY	ROUTE 2	CHADBOURN	NC 28431
NORMAN, WARREN	BOX 1132	YADKINVILLE	NC 27055
NORVILLE, J M	2404 TWIN AVE	GASTONIA	NC 28052
O'NEAL, WILLIAM	-	AYDLETT	NC 27916
OAKLEY, WAYNE	P O BOX 3187	DURHAM	NC 27705
OLD, WILLIAM T	ROUTE 3	ELIZABETH	NC 27909
OLIVE, JERRELL	BOX 482	CARY	NC 27511
OLIVER, FRED J	297 MAPLE ST	BREVARD	NC 28712
OLLIS, DORIS	ROUTE 5	MORGANTON	NC 28655
ORDERS, HARRISON		GLEN ALPINE	NC 28628
ORPHAL, JOHN	1005 W ROWAN ST	FAYETTEVILLE	NC 28301
ORR, DEAVER	ROUTE 2	BRYSON CITY	NC 28713
ORR, HERMAN R	ROUTE 1	AHOSKIE	NC 27910
ORR, OTIS	BOX 421	ROBBINSVILLE	NC 28771
OSBORN, IREDELL	ROUTE 4	N WILKESBORO	NC 28659
OSBORNE, JACK	ROUTE 4	NORTH WILKESBORO	NC 28659
OSBORNE, RICKY	ROUTE 2 BOX 127	MORAVIAN FALLS	NC 28606
OSTEEN, GALLILEO	1104 KANUGA RD	HENDERSONVILLE	NC 28739
OUTLAW, ROBERT A	ROUTE 8	MONROE	NC 28110
OWEN, FLOYD	ROUTE 1	BALSAM GROVE	NC 28708
OWEN, MARK	ROUTE 1 BOX 393	SUPPLY	NC 28462
OWEN, PAUL J	ROUTE 3	HENDERSONVILLE	NC 28739
OWENS, ELDON	ROUTE 5	FRANKLIN	NC 28734
OWENSBY, JESSE W	P O BOX 55	GERTON	NC 28735
OXENDINE, JAMES E	ROUTE 8 BOX 606	LUMBERTON	NC 28358
OXENDINE, VESTON		FAIRMONT	NC 28340
PAGE JR, G TROY	605 MARLOWE RD	RALEIGH	NC 27609
PAGE, ALAN	1310 CRABAPPLE LN	RALEIGH	NC 27607
PAGE, KEN	ROUTE 4 BOX 2	CHERRYVILLE	NC 28021
PAGE, ROY	ROUTE 1	LANDRUM	SC 29356
PARHAM, CLYDE	ROUTE 1 BOX 116	WEAVERVILLE	NC 28787
PARHAM, E T	301 W JOHNSON ST	CARY	NC 27511
PARHAM, J W	1909 FLORIDA AVENUE	KANNAPOLIS	NC 28081
PARHAM, OTTO	6 APPLE BLOSSOM LN	WAYNESVILLE	NC 28786
PARKER, CHARLES	4717 STANFORD	RALEIGH	NC 27609
PARKER, FLOYD	STAR ROUTE 2 BOX 26-C	ASH	NC 28420
PARKER, JONAH	ROUTE 1	MORAVIAN FALLS	NC 28654
PARKER, KENNETH	ROUTE 6	MARSHALL	NC 28753
PARKER, W N	ROUTE 5 BOX 304	THOMASVILLE	NC 27360
PARRIS, ROBERT	ROUTE 1	SYLVA	NC 28779
PARRISH, C GILMER	1602 WELLONS AVE	DUNN	NC 28334
PATE SR, W C	202 S LEE STREET	LANDRUM	SC 29356
PATRICK, CHARLIE	-	RADFORD	VA 00000
PATTERSON, D W	RT 2-NEW FAGGE ROAD	EDEN	NC 27288
PAYNE, W F	ROUTE 1	BOONER	NC 28606
PEARSON, ARTHUR	ROUTE 6 BOX 634	REIDSVILLE	NC 27320
PEARSON, CHARLES	ROUTE 5	N WILKESBORO	NC 28659
PEELER, B F		STONY POINT	NC 28678
PENDLETON, JAMES	308 MAYFLOWER ST	CRAMERTON	NC 28032
PENLAND, AUBREY	5 COMPANY ST	ASHEVILLE	NC 28804
PENLEY, LARRY	ROUTE 8	HICKORY	NC 28601
PENNELL, FRED	318 WEST 22ND ST	KANNAPOLIS	NC 28081
PENNELL, HOWARD	ROUTE 1	WILKESBORO	NC 28697
PENRY, CLYDE S	2931 E SPRAGUE ST	WINSTON SALEM	NC 27107
PERRY, EVERETTE	ROUTE 2	PITTSBORO	NC 27312
PERRY, JAMES N	1322 PINEVIEW DR	RALEIGH	NC 27606

PETERSON, E G	P O BOX WHITNEL BR	LENOIR	NC 28645
PETTY, CHARLES	1009 THOREAU DR	RALEIGH	NC 27609
PHILLIPS, ED	ROUTE 1 BOX 202	BOONER	NC 28606
PHILLIPS, FRANK	INDIAN TRAIL	BURNSVILLE	NC 28714
PHIPPS, ROY	5 CRESTFIELD	ASHEVILLE	NC 28804
PICKLER, CLARENCE	221 N 8TH STREET	ALBEMARLE	NC 28001
PIERCE, CHARLES	517 DENNY ST	HIGH POINT	NC 27262
PIERCE, RONNIE	ROUTE 4	MARSHVILLE	NC 28103
PIERCE, ROY	CREWS ROAD	STATESVILLE	NC 28677
PINNIX, L C	ROUTE 3 BOX 566A	SALISBURY	NC 28144
PIPES, KELLY	ROUTE 2 BOX 103	MORAVIAN FALLS	NC 28654
PITMAN, PAUL	BEAVER CREEK RD	SPRUCE PINE	NC 28777
PITTMAN, DAVID	ROUTE 1 BOX 90 L	BOONE	NC 28607
PITTMAN, MARTIN	ROUTE 2	ASHEVILLE	NC 28805
PLEMMONS, F V	20 LOOKING GLASS LANE	ASHEVILLE	NC 28805
PLOWMAN, K L	ROUTE 2	GOLD HILL	NC 28071
PLUMMER, ARTHUR	587 CABARRUS AVENUE W	CONCORD	NC 28025
PLYLER, CARL	9621 PLEASANT VIEW LN	CHARLOTTE	NC 28212
PLYLER, CHARLES S	ROUTE 7 BOX 238	STATESVILLE	NC 28677
POLLACK, JOHN	438 7 AVENUE PL NW	HICKORY	NC 28601
POLLARD, FED	678 PAUL STREET	ROCKY MOUNT	NC 27801
PONDER, ZANE	BUNCOMBE ASSOCIATION		NC 00000
POOLE, CHARLIE	ROUTE 1	MORAVIAN FALLS	NC 28654
POOLE, GORDON	1506 SCALES ST	RALEIGH	NC 27608
POOLE, WILLIAM H	ROUTE 2	KNIGHTDALE	NC 27545
PORCH, GETER	210 E MCNEELY AVE	MOORESVILLE	NC 28115
POWELL, H C	ROUTE 1	NAKINA	NC 28455
POWELL, MARION W	3329 CHALMERS DRIVE	WILMINGTON	NC 28401
PRESSLEY, GROVER	ROUTE 4	CANTON	NC 28716
PRESSLEY, J K	P O BOX 455	ROSMAN	NC 28772
PREVETTE, JIMMY A	127 PLEASANT HILL RD	LENOIR	NC 28645
PREVETTE, THOMAS	ROUTE 1	N WILKESBORO	NC 28659
PRICE, BENNY H	P O BOX 443	BEAUFORT	NC 28516
PRICE, FRED W	P O BOX 5702 WHITNEL BR	LENOIR	NC 28645
PRICE, J LOUIS	2820 1ST AVE NW	HICKORY	NC 28601
PRICE, JIM	P O BOX 5611	LENOIR	NC 28645
PRICE, JOHN	CRABMONT RD	BLACK MOUNTAIN	NC 28711
PRICKETT, CARLTON S	703 WESTBROOK DR	BURLINGTON	NC 27215
PRINCE, W M	ROUTE 3	TABOR CITY	NC 28463
PROCTOR, KELLY	ROUTE 1 BOX 42	BATTLEBORO	NC 27809
PROCTOR, T G		HENDERSONVILLE	NC 28739
PROPEST, GARRETT	ROUTE 2 REEVES COVE RD	CANDLER	NC 28715
PROPST, C W	211 MCGILL AVE NW	CONCORD	NC 28025
PROPST, J W	ROUTE 12 BOX 214	SALISBURY	NC 28144
PRUDEN, DOUGLAS	1002-G VILLAGE GREEN WAY	CARY	NC 27511
PRUDEN, EDWARD	708 MARLOWE RD	RALEIGH	NC 27609
PUCKER, JOE	513 LEE STREET	SMITHFIELD	NC 27577
PUGH, ROBERT L	P O BOX 1449	NEW BERN	NC 28560
RABY, M H	P O BOX 171	CANTON	NC 28716
RAMSEY, TARAL		BURNSVILLE	NC 28714
RANDLE, CHARLES	RT 2	POLKTON	NC 28135
RAY, ELLIS	ROUTE 3	BURNSVILLE	NC 28714
RAY, HAROLD	[illegible]	WEAVERVILLE	NC [illegible]
[illegible]	[illegible]	[illegible]	[illegible]
RUSSELL, LEONARD	P O BOX 74 ST	BLACK MOUNTAIN	NC 28711
RUSSELL, ERNEST P	ROUTE 1 BOX 328	RICHFIELD	NC 28137
RUSSELL, F M		CHARLOTTE	NC 28202
[illegible]	[illegible]	[illegible]	[illegible]

RAY, VERLIN	ROUTE 7 BOX 773	LINCOLNTON	NC 28092
REDDING, JESSE	1801 LINWOOD DR	GASTONIA	NC 28052
REDMAN, W H	200 FAIRVIEW ST	KINGS MOUNTAIN	NC 28086
REDMOND, LARRY	19 FOREST RIDGE RD	ARDEN	NC 28704
REDWINE, RICHARD K	202 WICKLOW DR	WINSTON SALEM	NC 27106
REECE, THOMAS	1206 BERKSHIRE DR	KANNAPOLIS	NC 28081
REED, FRANK	401 MAUNEY COVE RD	WAYNESVILLE	NC 28786
REED, TED	P O BOX 473	EAST FLAT ROCK	NC 28726
REEL, NEAL	ROUTE 2 BOX 418	MAIDEN	NC 28650
REESE, JONAH		CANDLER	NC 28715
REESE, RAY	RT 2 BX 824	CONCORD	NC 28025
REEVES, E C	ROUTE 1 BOX 361	CLAYTON	NC 27520
REGISTER, HENRY		SUPPLY	NC 28462
REID, WARREN	P O BOX 97	LATTIMORE	NC 28089
RENN, WILLARD	ROUTE 2	FRANKLINTON	NC 27525
RENTZ, BEN	7200 SUMMERLIN PLACE	MATTHEWS	NC 28105
REV, LAWRENCE MILLER	1301 CLIFFSIDE PL SE	LENOIR	NC 28645
REVELS, ALBERT	424 25TH ST SW	HICKORY	NC 28601
REVIS, E C	111 W 6TH ST	RUTHERFORDTON	NC 28139
RHODES, ROBERT L	ROUTE 1	MURPHY	NC 28906
RHYNE, FLOYD H	621 ASHLAND ST	HIGH POINT	NC 27263
RICE, CECIL	ROUTE 1	SWANNANOA	NC 28778
RICE, GARLAND	ROUTE 6	MARSHALL	NC 28753
RICE, JERRY	ROUTE 1	ALEXANDER	NC 28701
RICE, JOE	DULLES SPRING RD	WEAVERVILLE	NC 28787
RICHARDSON, WILBER	200 ELLERBE RD	ROCKINGHAM	NC 28379
RIDDLE JR, SAM L	2503 ATLANTA STREET	GREENSBORO	NC 27406
RIDGEWAY, LANNY		TAYLORSVILLE	NC 28681
RIVENBARK, ALBERT	ROUTE 1 BOX 196	WILLARD	NC 28478
ROBBINS, ALLEN	14 1/2 W SUMMIT AVE	GRANITE FALLS	NC 28630
ROBBINS, ARNOLD	ROUTE 3	BRYSON CITY	NC 28713
ROBBINS, DEWEY	ROUTE 1	WINNABOW	NC 28479
ROBERTS, C C	117 CHURCH ST	MT HOLLY	NC 28120
ROBERTS, FRED	3927 SHEFFIELD DR	CHARLOTTE	NC 28215
ROBERTSON, ARNOLD	P O BOX 9461	GREENSBORO	NC 27410
ROBERTSON, LAWRENCE	105 WOOD DALE LANE	LENOIR	NC 28645
ROBERTSON, PENDER	618 OAKDALE RD	WAYNESVILLE	NC 28786
ROBINSON, C F	ROUTE 1	MARS HILL	NC 28754
ROBINSON, CLARENCE	ROUTE 6	MARSHALL	NC 28753
ROBINSON, EARNEST	ROUTE 2 BOX 901	HICKORY	NC 28601
ROBINSON, JESSIE	ROUTE 4	HAYESVILLE	NC 28904
ROBINSON, PAUL	P O BOX 295	CONNELLY SPGS	NC 28612
ROCK, JIM	605 18TH STREET	BUYNER	NC 27509
ROGERS, A A	1604 N O'HENRY BLVD	GREENSBORO	NC 27405
ROGERS, CARL T	ROUTE 1 BOX 233 M	WILKESBORO	NC 28697
ROGERS, DAVID W	ROUTE 2 BOX 382	ROXBORO	NC 27573
ROGERS, ELIAS	ROUTE 1	RAEFORD	NC 28376
ROGERS, HOBERTT	119 LIBERTY ST	ASHEVILLE	NC 28803
ROGERS, JIMMY	ROUTE 1	YOUNG HARRIS	GA 30582
ROGERS, WADE	ROUTE 4	TAYLORSVILLE	NC 28681
ROLLINS, ROBERT W	P O BOX 389	HAMLET	NC 28345
ROSS, MALCOLM	101 RED BIRD RD	TRYON	NC 28782
[illegible]	[illegible]	NORTH WILKSBORO	NC 00000
[illegible]	[illegible]	[illegible]	[illegible]
SMITH, ELDERY	ROUTE 2 BOX 83	WEAVERVILLE	NC 28787
SMITH, ELY	60 DUBLIN RD	ASHEVILLE	NC 28805
SMITH, ERNEST	102 STROUD ROAD	SHELBY	NC 28150
SMITH, [illegible]	[illegible]	ASHEVILLE	NC 28803
[illegible]	[illegible]	[illegible]	[illegible]

ROYAL, J P	HIGHWAY 701	CLARKTON	NC 28433
ROYSTER, LELAND	P O BOX 6	BLACK MOUNTAIN	NC 28711
RUSSELL, ERNEST P	625 YADKIN ST	ALBEMARLE	NC 28001
RUSSELL, I R	ROUTE 1 BOX 328	RICHFIELD	NC 28137
SALISBURY, HAL	-	CULLOWHEE	NC 28723
SANDERS, WALTER	4400 DRIFTWOOD DR	RALEIGH	NC 27606
SANFORD, J W	32 BULLARD ST	ROCKINGHAM	NC 28379
SAUNDERS, MARVIN	ROUTE 2 BOX 331-A	HUDSON	NC 28630
SAWYER, LARRY	ODOM HOME	PEMBROKE	NC 28372
SCALF, JOHN	602 WINDEMERE ROAD	WILMINGTON	NC 28401
SCALF, JOHN H	3028 WALNUT AVE	WINSTON SALEM	NC 27106
SCARLETT, RELDUE E	ROUTE 3 BOX 9	HILLSBOROUGH	NC 27278
SCHILLINGER, W R	ROUTE 1 BOX 11	PITTSBORO	NC 27312
SCHRUM, GAITHER	ROUTE 5	LINCOLNTON	NC 28092
SCISM, WILLIAM	205 HILLSIDE DR	LEXINGTON	NC 27292
SCOTT, WYATT L	1013 HALE STREET	DURHAM	NC 27705
SCROGGINS, NICK	1221G NIBLICK DR	ROCKY MOUNT	NC 27801
SEARCY, JOHN	1106 WILLOW RD	HENDERSONVILLE	NC 28739
SECREST, EUGENE	GENERAL DELIVERY	DREXEL	NC 28619
SECREST, LEE	ROUTE 4 HENSON COVE	CANTON	NC 28716
SELF, BILLY R	ROUTE 3 BOX 451	HIGH POINT	NC 27263
SELF, JOHN	ROUTE 1	ALEXANDER	NC 28701
SELLERS, JOE C	ROUTE 7 BOX 49	WHITEVILLE	NC 28472
SETTLEMYER, Z W	404 W FIRST ST	CHERRYVILLE	NC 28021
SETTLYMYRE, G F	720 N MAIN ST	RANDLEMAN	NC 27317
SETZER, BOBBY	P O BOX 206	HIGH SHOALS	NC 28077
SEXTON JR, BYRD N	3135 REDMAN RD	CHARLOTTE	NC 28212
SHATLEY, GUY T	ROUTE 3 BOX 22A	JEFFERSON	NC 28640
SHAVER, BRADFORD E	MOUNTAIN CREEK RD	ALBEMARLE	NC 28001
SHELL, LLOYD	ROUTE 2	MARION	NC 28752
SHELLY JR, JAMES C	605 18TH ST	BUTNER	NC 27509
SHEPHERD, PAUL	ROUTE 3	WAYNESVILLE	NC 28786
SHERLIN, JETER		ALEXANDER	NC 28701
SHERRON, JACK	ROUTE 3	RANDLEMAN	NC 27317
SHOOK, FRANK	ROUTE 1	BRYSON CITY	NC 28713
SHOPE, LARRY	ROUTE 3	MURPHY	NC 28906
SHORE, BURMAH	-	BOONE	NC 28607
SHORE, J C	ROUTE 2 BOX 546	YADKINVILLE	NC 27055
SHORES, L HOWARD	215 NEWLAND PL NW	LENOIR	NC 28645
SHORT, GLENN	1214 GIDNEY STREET EXT	SHELBY	NC 28150
SHREVE, H C	401 S HARRISON AVE	CARY	NC 27511
SHUFORD, J N	49 PENNSYLVANIA AVE	ASHEVILLE	NC 28806
SIMMONS, VANDER	ROUTE 1	BOLTON	NC 28423
SIMMS, S E	609 5TH AVE SW	HICKORY	NC 28601
SIMPSON, CLYDE	EBENEZER BAPTIST CH	MONROE	NC 28110
SIMPSON, JOHN	2417 WEDGEWOOD DR	SALISBURY	NC 28144
SINK, MARK	735 MEADOWBROOK ROAD	ASHEBORO	NC 27203
SISK, JULIUS	ROUTE 2	ELLENBORO	NC 28040
SLAGLE, J J	ROUTE 1	MARSHALL	NC 28753
SLAGLE, T A	ROUTE 8	FRANKLIN	NC 28734
SLEDD, VAN M	3445 DENSON PL	CHARLOTTE	NC 28215
SLUDER, CHARLIE	ROUTE 1	ALEXANDER	NC 28701
SMART, M M	ROUTE 3 BOX 850	CONNELLY SPGS	NC 28612
SMITH, CLARENCE	ROUTE 1 BOX 220	ELLENBORO	NC 28040
SMITH, E B	ROUTE 2 BOX 613	HICKORY	NC 28601
SMITH, ELBERT	ROUTE 2 BOX 7	WEAVERVILLE	NC 28787
SMITH, ELI	612 DUBLIN RD	ASHEBORO	NC 27203
SMITH, ERNEST	502 STROUD ROAD	SHELBY	NC 28150
SMITH, H DWIGHT	ROUTE 9 BOX 138	ASHEVILLE	NC 28803
SMITH, H L	ROUTE 3	TABOR CITY	NC 28463
SMITH, HORACE	16 PINEHURST RD	ASHEVILLE	NC 28805
SMITH, J A	1848-G PROGRESS LANE	CHARLOTTE	NC 28205
SMITH, J HOWARD	509 BEVERLY DR	GASTONIA	NC 28052
SMITH, JAMES H	ROUTE 4 47 GILL BRANCH RD	WEAVERVILLE	NC 28787
SMITH, JAMES L		ST PAULS	NC 28384
SMITH, LEE	104 CHURCH ST	HAZELWOOD	NC 28738
SMITH, MARVIN	35 BROWN STREET	LEXINGTON	NC 27292
SMITH, MAX	BOX 96	HILDEBRAN	NC 28637
SMITH, MISS LIBBY	230 E CENTER ST EXT	LEXINGTON	NC 27292
SMITH, PERRY	P O BOX 627	HICKORY	NC 28601
SMITH, Q J	ROUTE 1 BOX 140	BARBERSVILLE	VA 22973
SMITH, R T	251 S ELM	ASHEBORO	NC 27203
SMITH, REX	ROUTE 7	MARSHALL	NC 28753
SMITH, W E	MERIDIAN ST	RUTHERFORDTON	NC 28139
SMITH, WM H	ROUTE 1 BOX 286	BANNER ELK	NC 28604
SMITH, YATES	P O BOX 321	GROVER	NC 28073
SNODDERLY, W NORMAN	155 LONG AVE NE	CONCORD	NC 28025
SNOW SR, O E	216 LOVELLA DRIVE	WINSTON-SALEM	NC 27107
SNYDER, PARKER	ROUTE 1 BOX 378	GASTONIA	NC 28052
SNYDER, WILLIAM	ROUTE 2 BOX 499	ASHEVILLE	NC 28805
SNYPES, WILLIAM L	P O BOX 38	RIDGECREST	NC 28770
SORRELLS, WALTER E	ROUTE 1 SORRELLS COVE	WAYNESVILLE	NC 28786
SORRELLS, WILLIAM L	408 AVERY STREET	WAYNESVILLE	NC 28786
SPARKS, EVAN	ROUTE 2 BOX 314	BOONVILLE	NC 27011
SPARKS, S J	P O BOX 404	BLACK MOUNTAIN	NC 28711
SPEER, J W	1806 E SPRAGUE ST	WINSTON SALEM	NC 27107
SPERA, RICHARD	305 NEUSE CLIFF DRIVE	NEW BERN	NC 28560
SPIVEY, E L	WESTLAND FARM RD	MT HOLLY	NC 28120
SPRINKLE, MIKE	ROUTE 3	WEAVERVILLE	NC 28787
SQUIRREL, SHEPHERD	CHEROKEE ASSOCIATION		00000
ST JOHN, EDWARD	ROUTE 2 BOX 420	BRYSON CITY	NC 28713
STACK, ED	1111 OKLAHOMA ST	KANNAPOLIS	NC 28081
STAFFORD, J T	BOX 115	LOWELL	NC 28098
STAINBACK, A H	678 NEW HAW CREEK RD	ASHEVILLE	NC 28805
STALEY, ALLEN	ROUTE 1	WILBAR	NC 28696
STANFIELD, C H	202 HIGHLAND AVE	BURLINGTON	NC 27215
STANLEY, BARLOW	ROUTE 3	DOBSON	NC 27017
STANLEY, FRYE	P O BOX 601	WILKESBORO	NC 28697
STANTON, SAMUEL S	2409 GLENWOOD S	INDEPENDENCE	MO 64052
STARLING, H R	BOX 163	BUIES CREEK	NC 27506
STARNES, CLOYES	SEOUL	KOREA	00000
STARNES, GEORGE	2502 BARRY ST	CHARLOTTE	NC 28205
STARNES, NANE	15 NORMANDY RD	ASHEVILLE	NC 28805
STARNES, TED L	ROUTE 6	HICKORY	NC 28601
STATON, JOHN	RT 2	POLKTON	NC 28135

STATON, JOHN R	3736 COMMONWEALTH AVE	CHARLOTTE	NC	28205
STEADMAN, ROBERT	125 CAROLINA BLVD	SALISBURY	NC	28144
STEEN, T H	P O BOX 982	CAROLINA BEACH	NC	28428
STEPHENS, G VAN	4812 SIX FORKS RD	RALEIGH	NC	28609
STEVENS, BRANTLEY	906 ESSEX DRIVE	GRAHAM	NC	27253
STEWART, ARVIL	SHOAL CREEK	MURPHY	NC	28906
STEWART, INMAN	JOHNSONTOWN RD	THOMASVILLE	NC	27360
STINSON, BRUCE	ROUTE 1	BOONVILLE	NC	27011
STINSON, E A	BOX 61	BOONVILLE	NC	27011
STITH, ROBERT J	4140 CHELMSFORD RD	CHARLOTTE	NC	28211
STONE, FRANK	ROUTE 6 BOX 367	MOUNT AIRY	NC	27030
STONE, TED	5114 PINE TRAIL DR	DURHAM	NC	27705
STONE, V G	14 FLOWERS ST	ROCKINGHAM	NC	28379
STOWE, LESTER	ROUTE 1 BOX 185	MURPHY	NC	28906
STROLE, FOREST L	ROUTE 1	CHADBOURN	NC	28431
STROUD, I T	230 S MAIN ST	WAKE FOREST	NC	27587
STROUP, MARLOW	505 GARDNER STREET	SHELBY	NC	28150
STUBBS, MARTIN	130 OGDEN DR	WILMINGTON	NC	28401
SUGGS, BRADLEY	4610 SPRINGVIEW DRIVE	WILMINGTON	NC	28401
SULLIVAN, CLYDE	3300 MAYWOOD DRIVE	CHARLOTTE	NC	28205
SULLIVAN, ROBERT G	P O BOX 411	HENDERSONVILLE	NC	28739
SUMMERS, BILL	508 SEAPATH TOWERS	WRIGHTSVILLE BCH	NC	28480
SUTHER, MARSHAL	46TH STREET E	LONG BEACH	NC	28461
SWAFFORD, ARVIL	16 LINCOLN AVE	ASHEVILLE	NC	28803
SWAIM SR, GLENN E	3877 KERNERSVILLE RD	WINSTON SALEM	NC	27107
TANNER, GLENN	TRUETT ASSOC			00000
TAYLOR, CARL	810 MAYBANK DR	HENDERSONVILLE	NC	28739
TAYLOR, E C	BOX 102	RED SPRINGS	NC	28377
TAYLOR, W J	894 RED FOX LANE	CONCORD	NC	28025
TEAGUE, C W	ROUTE 1	MONROE	NC	28110
TEAGUE, N C	ROUTE 3	WILKESBORO	NC	28697
TESTER, GENE	-	SUGAR GROVE	NC	28679
THARPE, BARRY T	390 JOHNSON RIDGE RD	ELKIN	NC	28621
THOMAS, ALFRED	ROUTE 2 BOX 471	MCLEANSVILLE	NC	27301
THOMAS, DAVID	MISSIONARY-VIETNAM			00000
THOMAS, ELMER	135 ROSEMARY LANE	STATESVILLE	NC	28677
THOMAS, FLETCHER	1413 CLERMONT ST	GREENSBORO	NC	27403
THOMAS, JACK	ROUTE 5 BOX 47	MARION	NC	28752
THOMAS, MARVIN	2132 N MAIN ST	HENDERSONVILLE	NC	28739
THOMASON, B W	640 PROBART ST	BREVARD	NC	28712
THOMPSON, ARCHIE	9807 ALBEMARLE RD	CHARLOTTE	NC	28212
THOMPSON, LEWIS	1427 SALISBURY AVE	ALBEMARLE	NC	28001
THOMPSON, ROY	ROUTE 3 BOX 238	RICHLANDS	NC	28574
THOMPSON, RUTH	10535 TRUELIGHT CHURCH RD	CHARLOTTE	NC	28212
THOMPSON, WHEELER	BOX 112	BALSAM	NC	28707
THORNTON, DAN	ROUTE 4 BOX 499 C	MARION	NC	28752
THREATT, TILROE	BOX 21	MARSHVILLE	NC	28103
TILGHMAN, WARREN	1504 HYMAN AVENUE	KINSTON	NC	28501
TILLEY, GROVER R	370 COLLINS ROAD	ELKIN	NC	28621
TIPTON, DENNIS	ROUTE 5	BURNSVILLE	NC	28714
TODD, LINWOOD B	2061 VAN BUREN ST	WILMINGTON	NC	28401
TOLER, NOAH	1724 LEXINGTON DR	ELIZABETH CITY	NC	27909
TOMBLIN, CLYDE	ELMWOOD RD	STATESVILLE	NC	28677
TOMLINSON, A S	103 JOLLY ST	LOUISBURG	NC	27549
TONEY, LAWRENCE	BOX 117	MOORESBORO	NC	28114
TRAMMELL, LEROY	CATAWBA RIVER ASSOCIATION		NC	00000
TRANUM, IRBY S	6 JEFFERSON CIRCLE	ASHEVILLE	NC	28805
TRAVIS, FRED	P O BOX 509	RUTHERFORD COL	NC	28671
TRAVIS, ROBERT	ROUTE 8 BOX 315	KINSTON	NC	28501
TREECE, BRUCE	ARDEN AVE	LOWELL	NC	28098
TREVATHAN, LEROY	ROUTE 5 BOX 15	LUMBERTON	NC	28358
TREXLER, L E	ROUTE 10 BOX 26	SALISBURY	NC	28144
TRIPLETT, VANCE	RT 1-ZACKS FORD RD	LENOIR	NC	28645
TRIVETTE, BYNUM	ROUTE 1	DEEP GAP	NC	28618
TRIVETTE, VICTAR	ROUTE 5 BOX 54	KANNAPOLIS	NC	28081
TSCHUDY, B C	6201 CHERRYCREST	CHARLOTTE	NC	28210
TUCKER, EARLIE	431 NEW ST	HIGH POINT	NC	27260
TUCKER, KENNETH	ROUTE 8	ASHEBORO	NC	27203
TURNER, BURLEY	3666 FRAT CHURCH RD	WINSTON SALEM	NC	27107
TURNER, C L	ROUTE 3 BOX 796	SHALLOTTE	NC	28459
TURNER, L S	137 DUVAL NW	CONCORD	NC	28025
TURNER, SCOTT	SENTER REST HOME	FUQUAY VARINA	NC	27526
TURNER, W W	P O BOX 315	CLAYTON	NC	27520
TURNER, WALTER	ROUTE 1 BOX 389A	JONESVILLE	NC	28642
TUTEN, GENE	GRAND OAKS-WOODLAND DR	EDEN	NC	27288
TUTHEROW, HILLARD	109 JAMES ST	CHERRYVILLE	NC	28021
TUTTLE, BERNARD		LENOIR	NC	28645
TUTTLE, MILLS M	ROUTE 2 BOX 7	RAEFORD	NC	28376
TUTTLE, WALTER ALAN	400 E PEARCE AVE	WAKE FOREST	NC	27587
TWISDALE, SAM	1338 JEFFERSON ST	ROANOKE RAPIDS	NC	27870
TYNDALL, C ODELL	317 NELSON DR	GOLDSBORO	NC	27530
TYNDALL, M L	1111 MORNINGSIDE DR	KINSTON	NC	28501
TYNER, WAYNE C	5710 DEBLYN AVE	RALEIGH	NC	27612
TYREE, GENE	5222 N SUMAC DR	FAYETTEVILLE	NC	28304
TYSON, JOEL	2401 FLORIDA AVE	KANNAPOLIS	NC	28081
UDVARROKI, BELA	WOODRIDGE DR	MURFREESBORO	NC	27855
UNDERWOOD, BILL	P O BOX 515	MAIDEN	NC	28650
USHER, A T	P O BOX 1484	BLACK MOUNTAIN	NC	28711
VANCE, C O	ROUTE 1 BOX 189	BANNER ELK	NC	28604
VANCE, HARRY D	ASHE SETTLEMENT	SYLVA	NC	28779
VAUGHN, MARSHALL		STONE MOUNTAIN	GA	30083
VERITT, S S	ROUTE 4	HAYESVILLE	NC	28904
VESTAL, C M	ROUTE 2 BOX 47	JONESVILLE	NC	28642
VINSON, WILLIAM H	626 DANIELS STREET	RALEIGH	NC	27605
WADDELL, IRA LEE	ROUTE 1	GRASSY CREEK	NC	28631
WADE, BENNIE	ROUTE 1	ASHEVILLE	NC	28804
WAFFORD, WALTER	2524 WALKER AVENUE	WINSTON-SALEM	NC	27103
WALDROP, RONALD L	ROUTE 1 BOX 110-D	SYLVA	NC	28779
WALKER, ALVIN A	P O BOX 766	NEWTON	NC	28658
WALKER, C W	ROUTE 2	SHELBY	NC	28150
WALKER, ED	205 ELEANOR ST	GREENVILLE	NC	27834
WALKER, GUY	2367 HEDGEWOOD CIRCLE	GASTONIA	NC	28052
WALKER, LUTHER	P O BOX 382	GARNER	NC	27529
WALKER, MAX		NEW LONDON	NC	28127

WALLIN, EDISON	ROUTE 4	MARSHALL	NC 28753
WALTERS, LUKE	247 FRYLING AVE SW	CONCORD	NC 28025
WALTON, R M	427 ARBOR WAY	WILMINGTON	NC 28401
WALTON, TOM	ROUTE 1	WINNABOW	NC 28479
WARF, MILTON	ROUTE 3 BOX 406 B	REIDSVILLE	NC 27320
WARRIAX, C S	ROUTE 1	PEMBROKE	NC 28372
WASHINGTON JR, J R	2325 WESTHAVEN DR	GREENSBORO	NC 27403
WATKINS, C E	316 GRAND AVE	RALEIGH	NC 27606
WATKINS, COLEMAN	3714 DAWSON AVE	GREENSBORO	NC 27401
WATKINS, HUGH	2607 TUCKAWAY	DURHAM	NC 27703
WATTS, COY	5201 WALNUT DR	FAYETTEVILLE	NC 28304
WATTS, J M	C/O CALIFORNIA CRK BPT CH	MARS HILL	NC 28754
WAUGH, J H	321 WEST RUFFIN STREET	BURLINGTON	NC 27215
WEATHERMAN, SHERMAN	ROUTE 1	JONESVILLE	NC 28642
WEAVER SR, JAMES	ROUTE 1	TAYLORSVILLE	NC 28681
WEBB, EARL	ROUTE 3 BOX 339	FLETCHER	NC 28732
WEBB, ROY	102 N MCDOWELL AVE	MARION	NC 28752
WEBB, STANLEY	ROUTE 2 BOX 86M	SHELBY	NC 28150
WELBORN, C S	118 K STREET	N WILKESBORO	NC 28659
WELBORN, CAROLL	9885 MOORE DR	KERNERSVILLE	NC 27284
WELLS, JOHN	703 SEVENTH ST	N WILKESBORO	NC 28659
WENDT, ROBERT	ROUTE 2 BOX 157	LEWISVILLE	NC 27023
WESSON, D C	ROUTE 2	VALE	NC 28168
WEST, E PAUL	1508 RIDGE RD	RALEIGH	NC 27607
WEST, EUGENE	P O BOX 372	RIDGECREST	NC 28770
WEST, G R	STAR RT BOX 215	ROSMAN	NC 28772
WEST, JOHN	616 S CORPORATION STREET	WILKESBORO	NC 28697
WESTHERLY, OWEN	1605 CHATHAM	HIGH POINT	NC 27260
WHEELER, CARL	ROUTE 3	BURNSVILLE	NC 28714
WHISNANT, J D	ROUTE 4	TAYLORSVILLE	NC 28681
WHITE, HAROLD	330 CRESCENT DR	CLAYTON	NC 27520
WHITE, HARVEY R		PINEBLUFF	NC 28373
WHITE, JOHN C	109 BAUERSFELD AVE	HAMLET	NC 28345
WHITE, MARTIN C	ROUTE 3 BOX 424	BURLINGTON	NC 27215
WHITE, R KELLY	P O BOX 372	CONWAY	NC 27820
WHITE, ROGER	ROUTE 1 BOX 58	SALEMBURG	NC 28385
WHITEFIELD, WILLIAM	ROUTE 2	SPRUCE PINE	NC 28777
WHITESIDES, ERNEST J	1512 ANTHONY DR	GASTONIA	NC 28052
WHITLATCH, JAMES	ROUTE 1	DEEP GAP	NC 28618
WHITLEY, GLEN	325 GREENE ST	ALBEMARLE	NC 28001
WHITLEY, SAMP E	ROUTE 1	OAKBORO	NC 28129
WHITLEY, STEVE E	1310 HATHCOCK AVE	ALBEMARLE	NC 28001
WILKERSON, GRADY D	204 OAKLAND DR	LOWELL	NC 28098
WILKINS, HOWARD	ROUTE 2 BOX 179	MONROE	NC 28110
WILLETT, DOUG	ROUTE 1 BOX 3	BAHAMA	NC 27503
WILLIAMS T C	216 DEL VISTA DR	LEXINGTON	NC 27292
WILLIAMS, CLARENCE	2112 ANGIER AVE	DURHAM	NC 27703
WILLIAMS, DEVO	2 MARLBOROUGH DR	ASHEVILLE	NC 28805
WILLIAMS, HOWARD	ROUTE 1	MORGANTON	NC 28655
WILLIAMS, LEWIS M	[illegible]	[illegible]	[illegible]
WILLIAMS, O B	ROUTE 2 BOX 371	HENDERSONVILLE	NC 28739
WILLIAMS, ROBERT E	619 WESLEY	HIGH POINT	NC 27260
WILLIAMS, ROY	STAR ROUTE	ROBBINSVILLE	NC 28771
WILLIAMS, T H	P O BOX 424	SWANSBORO	NC 28584
WILLIAMS, WAYNE	ROUTE 2	WADESBORO	NC 28170
WILLIAMSON, BOYD	ROUTE 3	WHITEVILLE	NC 28472
WILLIS JR, R T	CORAL BAY	MOREHEAD CITY	NC 28557
WILLIS, CLIFFORD	ROUTE 2	SYLVA	NC 28779
WILSON, ALBERT	ROUTE 1 BOX 26	SWANNANOA	NC 28778
WILSON, CARL	ROUTE 2	VILAS	NC 28692
WILSON, CHARLES A	BOX 291	LITTLETON	NC 27850
WILSON, DONALD	1 TANGLEWOOD DRIVE	MARION	NC 28752
WILSON, FRANK	ROUTE 2	YADKINVILLE	NC 27055
WILSON, GARRISON	444 STATE ST	MARION	NC 28752
WILSON, HUBERT J	ROUTE 4 BOX 140	CANDLER	NC 28715
WILSON, KENNETH B	641 LITCHFIELD RD	WINSTON SALEM	NC 27106
WILSON, S W	ROUTE 5 BOX 181	THOMASVILLE	NC 27360
WILSON, WALTER		HIGHLANDS	NC 28741
WINGFIELD, J A	P O BOX 56	SCALY MOUNTAIN	NC 28775
WINKLER, JERRY	ROUTE 1	WILKESBORO	NC 28697
WINN, WILKINS	P O BOX 674	GREENVILLE	NC 27834
WITHERS, RON	2208 RICKLAND AVE	GASTONIA	NC 28052
WOOD JR, HARRY D	558 HENRY STREET	EDEN	NC 27288
WOOD, DILLARD	ROUTE 67	CULLOWHEE	NC 28723
WOOD, WOODY	329 GRANITE ST	MOUNT AIRY	NC 27030
WOODY, FRANK	DALTON RD	FOREST CITY	NC 28043
WOODY, LONZO	ROUTE 2	SPRUCE PINE	NC 28777
WOODY, T K	105 ISLAND DRIVE	WRIGHTSVILLE BCH	NC 28480
WORLEY SR, WADE		DANA	NC 28724
WRAY, JOE	ROUTE 1 BOX 237-C	LANDRUM	SC 29356
WRIGHT, D O	ROUTE 2	RANDLEMAN	NC 27317
WRIGHT, DENNIS T	P O BOX 266	ROSEBORO	NC 28382
WRIGHT, J M	700 WARD ST	GRAHAM	NC 27253
WYATT, BANNER	SPARTA ROAD	N WILKESBORO	NC 28659
WYATT, MANUEL C	119 OVERLOOK DR	WAYNESVILLE	NC 28786
WYNN, BAXTER M	2041 QUEEN ST	WINSTON-SALEM	NC 27103
YANCEY, DON	6510 GRIST MILL RD	FAYETTEVILLE	NC 28304
YARBROUGH, A F	ROUTE 2	RICHLANDS	NC 28574
YATES, CLYDE	1324 EDGEDALE DRIVE	SALISBURY	NC 28144
YATES, J CLYDE	1324 EDGEDALE DR	SALISBURY	NC 28144
YATES, J CLYDE	1650 MEDFORD DR	CHARLOTTE	NC 28205
YATES, QUINCY	ROUTE 2	WILKESBORO	NC 28697
YOUNG, ALBERT A	ROUTE 11 BOX 615	HICKORY	NC 28601
YOUNG, FORREST L	SOUTH PATTERSON ST	MAXTON	NC 28364
YOUNG, KENNETH	ROUTE 2 BOX 4	CONCORD	NC 28025
YOUNG, S R	1901 STARLIGHT DR	GREENSBORO	NC 27407
YOUNGBLOOD, H B		COLUMBIA	SC 28753
ZANON, JOHN	ROUTE 2 BOX 193	RUTHERFORDTON	NC 28139

North Carolina Foreign Missionaries

Appoi

Yates, Matthew Tyson, China
Yates, Eliza E. Moring (Mrs. M. T.), China
James, Frederick S., Africa
Lacy, Olivia Barkley (Mrs. J. H.), Africa
Phillips, A. D., Africa
Bryan, Robert Thomas, China
Bryan, Lula Freeland, (Mrs. R. T. #1), China
Herring, David Wells, China
Herring, Maggie Nutt (Mrs. D. W. #1), China
Chappell, Leroy Norcross, China
Chappell, Mary Ella Moore, China
Britton, Thomas C., China
Britton, Nannie Sessoms (Mrs. T. C.), China
Tatum, Ezra Frank, China
Bostick, George P., China
Knight, Fannie E., China
Duggan, Jane Pritchard (Mrs. J. R.), Mexico
Newton, Christopher Columbus, Africa
Newton, Cornelia Herring (Mrs. C. C.), Africa
Newton, Alberta, Africa
Entzminger, Maggie Griffith (Mrs. W. E.), Brazil
Greene, George Washington, China
Greene, Valeria Page (Mrs. G. W.), China
Porter, S. J., Brazil
Greene, Anna M., China
Owen, Jesse Colman, China
Crocker, William Elwyn, China
Anderson, Mary Jordan (Mrs. C. J. F.), Italy
Newton, William Carey, China
Dozier, Maude Burke (Mrs. C. K.), Japan-Hawaii
Abernathy, Gertrude Inez, China
King, Mary L. Barrow (Mrs. W. D.), China
Justice, James M., Argentina
Bowden, Beulah, Mexico
McIntyre, Lila, China
Tipton, Mary Greenlee Bryson (Mrs. W. H.), China
Cox, Laura, Mexico
Leonard, Charles A., China-Hawaii
Anderson, Pansy Greene (Mrs. P. H.), China
Bostick, Wade D., China
Bostick, Flora Holloway (Mrs. W. D.), China
Willingham (Mrs. Foy Johnson Willingham Farmer), Japan
Hipps, John Burder, China
McMillan, Henry Hudson, China-Bahamas
McMillan, Leila Memory (Mrs. H. H.), China-Bahamas
Johnson, Roberta Pearle, China
Anderson, Minnie Middleton (Mrs. J. T.), China
Bostick, Addie, China
Gallimore, Arthur Raymond, China
Caudle, Cora, Africa
Powell, Julius Carlyle, Nigeria
Powell, Roas Hocutt (Mrs. J. C.), Nigeria
McGuire, Victor V., China
Olive, Lucius Bunyan, China
Olive, Nell Fowler (Mrs. L. B.), China
Moore, James Walton, China
Middleton, Gordon K., China
Middleton, Celia Herring (Mrs. G. K.), China
Herring, George Nutt, China
Grayson, Alda, China-Hawaii
Schell, Naomi E., Japan
Nix, Willard Voniver, Japan
Boone, Clarence Dixon, Mexico

llips, Albert Rufus, Argentina 1921
ckman, Lonnie Elwood, China-Hawaii 1922
ckman, Gladys Yates (Mrs. L. E.), China-Hawaii 1922
rray, Katie, China-Hawaii 1922
wton, Rachel Steeves, China 1922
es, William Earle, China 1922
stick, Nell Lawrence (Mrs. E. M.), China 1923
rley, Dan T., Romania 1923
rley, Ida Flake (Mrs. D. T.), Romania 1923
rwood, Emma Wilson (Mrs. E. W.), China 1923
nson, Belle Tyner, (Mrs. T. N.), China 1923
ite, Philip E., China 1924
ite, Mattie Norman (Mrs. P. E.), China 1924
odward, Frank T. N., Hawaii 1924
ernathy, John A., China-Kor.-Phil 1924
nson, William B., China-Ind. 1925
ence, Marjorie, Chile 1925
lespie, Arthur S., China 1931
lespie, Pauline Pittard (Mrs. A. S.), China 1931
e, Virginia Lake (Mrs. John #3), China 1933
zier, Mary E. Wiley (Mrs. E. B.), Japan 1933
le, Elizabeth Neal, Malaya 1934
nce, Shelby William, M.D., China 1934
niel, Ruby Inez, Hungary 1935
ore, William Dewey, Italy 1937
well, Vivian Estelle, Nigeria 1938
er, Mary Mills (Mrs. R. A.), Japan 1940
npbell, Viola Dee, El Paso, Tex. 1942
uncilman, Bessie Estelle, Argentina 1943
leman, Inabelle Graves, China-Taiwan 1943
ram, Ray P., Nigeria 1944
Gee, Doris Thompson (Mrs. J. S.), Nigeria 1945
Gee, John Sydney, Nigeria 1945
ndrick, Bertie Lee, Hawaii 1945
linger, Sarah Rebecca, Chile 1945
ley, Frances, Japan 1946
vton, Benjamin Ray, Italy 1947
s, James Palmer, Brazil 1947
al, Barbara Williams (Mrs. Z. J.), Colombia 1947
oks, Lucy Ernelle, Nigeria 1947
ore, W. Donald, China 1947
mphrey, James Edward, Nigeria 1948
mphrey, Rachel Thompson (Mrs. J. E.), Nigeria 1948
es, Julia Virginia, Indonesia 1948
rgan, Quinn Pett, Gold Coast, Af. 1948
stin, Stella Asalee, Nigeria 1949
ggin, Blainard Elmo, Palestine 1949
cock, Edith Baucom (Mrs. H. F.,), Europe (Switz.) 1950
nt, Worth C., Japan 1950
ghfill, Virginia, Japan 1950
ann, Ada Ruth, Arabia 1950
mpton, Betsy Dunning (Mrs. C. E.), Brazil 1950
e, Mary Frances, Nigeria 1950
rris, Robert Lawson, Peru 1950
ddleton, Jean Anthony (Mrs. H. K.), Chile 1950
ddleton, Hurbert Kinson, Chile 1950
drews, William Parker, Chile 1950
ver, John Samuel, Brazil 1950
der, Ulena DeWeese (Mrs. B. E.), Brazil 1951
mphries, Carol Leigh, Nigeria 1951
ncer, Doris Louis Scalf (Mrs. A. E.), Okinawa 1952
terwhite, James Pumphrey, Japan 1952
terwhite, Altha Smith (Mrs. J. P.), Japan 1952
l, Ronald Callahan, Thailand 1952
l, Evelyn Pittman (Mrs. R. C.), Thailand 1952
wsert, Hilda Bean (Mrs. G. B.), Brazil 1952
rdon, Audrey Jolly (Mrs. E. E.), Philippines 1952
ch, Vella Jane, Switzerland 1953
rk, Pauline Watts (Mrs. C. F.), Japan 1953
ck, Lonnie Ross, Jr., Brazil 1953
roll, Betty Cowan (Mrs. D. M.), Argentina 1953

Davis, Ruby Fletcher (Mrs. H. V.), Brazil
Hern, Nancy Hunter (Mrs. W. O.), Jordan
Hawkins, Fred Lee, Jr., Brazil
Lennon, Samuel Judson, Thailand
Lennon, Harriet Orr (Mrs. S. J.), Thailand
McCall, Louis Edmond, Thailand
Cline, Pervy Augustus, Jr., Thailand
Snow, Laura Frances, Chile
High, Katharine Younts (Mrs. Thomas), Nigeria
Glass, Ernest Wilson, Singapore
Phillips, Etta Jarvis (Mrs. G. D.), Rhodesia
Brady, Martha Frances Yates (Mrs. O. W.), Br. Guiana
Goodwin, James Garland, Jr., Korea
Bennett, Troy Carson, Pakistan
Tunmire, Faye Virginia, Philippines
Cooper, Nell June, Japan
Poe, Eleanor Ostwalt (Mrs. J. T.), El Paso, Tex.
Thompson, Cecil Lavon, Argentina
Clark, Gene Austin, Japan
Poe, John Alexander, Brazil
Wilson, Sarah Georgia, Argentina
Edwards, Alice Blankenship (Mrs. T. K.), Nigeria
Tabor, Charles Gordon, M.D., Korea
Hix, Glenn Luther, Taiwan
McKinley, Rebecca Knott (Mrs. H. T.), Rhodesia
Smith, Loy Connell, M.D., Nigeria
Smith, Eunice Andrews (Mrs. L. C.), Nigeria
Harrell, Ralph Webster, Kenya
Harrell, Rosalind Knott (Mrs. R. W.), Kenya
Johnson, Daniel Calhoun, Chile
Johnson, Sarah Kennedy (Mrs. D. C.), Chile
Perryman, Maurine Tate, Jordan
Allen, Charles Aubrey, Jr., Guatemala
Allen, Mildred Short (Mrs. C. A.), Guatemala
Godwin, Colon Leo, Ghana
Godwin, Carolyn Smith (Mrs. C. L.), Ghana
Favell, Clay Hudson, Ghana
Lockridge, Mary Manuel (Mrs. J. T.), Philippines
Cannon, Mary Dunning, Japan
Hooper, Dale Grey, Kenya
Jones, Archie Valejo, Ecuador
Jones, Julia Hough (Mrs. A. V.), Ecuador
Moss, Jebedee Vance, Zambia
Moss, Evelyn Krause (Mrs. Z. V.), Zambia
Reece, Zemery Don, Nigeria
Roberson, William Thomas, Vietnam
Roberson, Audrey Hanes (Mrs. W. T.), Vietnam
Knight, Howard Carsie, Argentina
Wiggs, Charles William, Korea
Wiggs, Bonnie Belle Johnson (Mrs. C. W.), Korea
Phillips, Marian Hazel, Nigeria
Farthing, Earl Davis, Japan
Farthing, Lovie Cashwell (Mrs. E. D.), Japan
Goble, Harry Anderson, Guam
Goble, Doris A. Cash (Mrs. H. A.), Guam
Nations, Lois Sheffield (Mrs. Archie L.), Japan
Griffin, Doris Putnam (Mrs. C. O.), Indonesia
Starnes, Howard Cloyes, Korea
Starnes, Mary Bumgarner (Mrs. H. C.), Korea
Compton, Alan Wesley, Chile-Mexico
Compton, Jane Carter Luther (Mrs. A. W.), Chile-Mexico
Greene, James Young, Korea
Greene, Judith Church (Mrs. J. Y.), Korea
Pennell, Wayne Arthur, Indonesia
Cain, Violet Sharpe (Mrs. W. H.), W. Indies
Beckett, Charles Austin, Pakistan
James, Samuel McFall, Vietnam
James, Rachel Jean Kerr (Mrs. S. M.), Vietnam
Faw, Geneva Willis (Mrs. W. B.), Nigeria
Roberts, Hoyt Mason, Honduras
Ledbetter, Ethel Trivett (Mrs. M. J.), Guatemala-Mexico

dbetter, Michael J., Guatemala-Mexico 1962
lhoun, Lois Lynnette Valetos (Mrs. J. C.), Singapore-Thailand 1963
gers, Carol Ray, Indonesia 1963
lmer, Grace Powell (Mrs. H. J.), Nigeria 1963
incefield, Clara Mae, Chile 1963
nsley, Robert Carroll, Brazil 1963
nsley, Betty Jo Carroll (Mrs. R. C.), Brazil 1963
ner, Libby Alexander (Mrs. G. F.), Philippines 1963
nson, Exie Vee (Mrs. L. G.), Brazil 1963
lloway, Evelyn Strauss (Mrs. B. W.), Uganda-Kenya 1963
ell, Roy Edgar, Korea 1963
ell, Sarah Brooks (Mrs. R. E.), Korea 1963
bble, Sarah Watkins (Mrs. C. L.), Chile 1963
venport, Bonnie Pearce (Mrs. S. W.), Argentina 1963
ovey, Harry Emmett, Taiwan 1963
orphis, Luther H., Germany 1963
orphis, Mary Frances (Mrs. L. H.), Germany 1963
Elrath, Elizabeth (Mrs. W. N.), Indonesia 1964
avis, Robert Felts, Kenya 1964
neberger, Marion Thomas, Sr., Argentina 1964
ller, Paul Henderson, Nigeria 1964
ark, Mary Louise, Rhodesia 1964
ood, Alton Lee, M.D., Thailand 1964
ntry, Jack Leonard, Taiwan 1964
ntry, Ruby Hickman (Mrs. J. L.), Taiwan 1964
rlan, Mrs. Ronald Dean, Venezuela 1964
llard, James Harold, S. Brazil 1965
vers, Mary Evelyn Hensley (Mrs. John Daniel), Argentina 1965
cks, Rozier Lee, Jr., Zambia 1965
ard, Joseph Charles, Brazil 1966
ard, Gloria Little (Mrs. J. C.), Brazil 1966
rd, Harry Emerson, Guatemala 1966
rd, Jean Farrell (Mrs. H. E.), Guatemala 1966
ris, Sarah Jo Bullock, (Mrs. Alvin), Brazil 1966
alters, Doris Lavonne, Japan 1966
wis, Dorothy Cuthrell (Mrs. T. L.), Brazil 1966
ve, Charles Ray, Malaysia 1966
ve, Kathy Bradley (Mrs. C. R.), Malaysia 1966
le, Roger W., Brazil 1966
vensby, Ronell L., Venezuela 1966
vensby, Annie Pack (Mrs. R. L.), Venezuela 1966
mpton, Bobby Dale, Colombia 1966
well, Grady, Honduras 1966
well, Barbara Short (Mrs. Grady), Honduras 1966
ephens, Thomas, Jr., Indonesia 1966
ephens, Yvonne Yoder (Mrs. Thomas, Jr.), Indonesia 1966
agg, Faye Grace Helms (Mrs. K. R.), Japan 1967
ckner, Charles Edward, Indonesia 1967
aswell, Margaret Joan Owen (Mrs. G. W., Jr.), Lebanon 1967
rr, Max Taylor, Peru 1967
rron, Linda Ann Rierson (Mrs. J. R.), Ghana 1968
nson, Mrs. Paul Burke (Vera Laura Rose), Philippines 1968
nore, Lanny Monroe, Uganda 1968
nore, Brenda Jane Clay (Mrs. L. M.), Uganda 1968
ems, Bob Aaron, French West Indies 1968
e, Herbert W., Indonesia 1968
glen, Wilbur C., Venezuela 1969
rrells, Wayne Everett, N. Brazil 1969
rrells, Virgie Elizabeth Kirby (Mrs. W. E.), N. Brazil 1969
ker, Gerald Keith, Switzerland 1969
wland, Wade Russell, Tanzania 1969
eene, Robert Francis, Taiwan 1969
ars, Betty Catherine Alexander (Mrs. R. A.), East Asia 1969
rnes, Ila Kathryn Batten (Mrs. Norman Norwood, III), Israel 1972
ddill, Blanche Lucille Howard (Mrs. Thomas Albert), Zambia 1972
rmon, Peggy, N. Brazil 1973
ton, R. Clifford, Jr., Ethiopia 1973
ton, Philecta Clarke (Mrs. R. C.), Ethiopia 1973
le, Lounelle, Taiwan 1973
ncan, Ned L., Uruguay 1973
ott, Dorothy, Japan 1973

Fulbright, Ellis Grady, Zambia 197
Fulbright, Ruby Ann Jones (Mrs. Ellis G.), Zambia 197
Early, Paul D., Bahamas 197
Gardner, C. K., Taiwan 197
Gardner, Betty Little (Mrs. C. K.), Taiwan 197
Gunn, Shirley Ann, Nigeria 197
Steele, Craige A., South Brazil 197
Steele, Ellen Barlow (Mrs. Craige A.), South Brazil 197
McAlister, Martha A., Tanzania 197
Hill, (Mrs. J. Allen), Philippines 197
Reynolds, (Mrs. W. Ronnie), Argentina 197
Colvin, James Robert, Madagascar 197
Harthcock, (Mrs. Edward Gary), Antigua 197
Thomas, Phyllis Dianne, Chile, Antofagasta 197
Barrett, Lynn Madison (Mrs. J. W.), Hong Kong 197
Boyd, Lester Charles, Tortola 197
Teague, Jean McSwain, Jordan 197
Miller, Sarah Hilda Herndon (Mrs. James, Jr.), Ecuador 197
Tuttle, Robert Neil, Japan 197
Adams, Martha Jean Morris (Mrs. John Hines), Panama 197
Bridges, Tilden William, Taiwan 197
Canady, Pride Thomas, Honduras 197
Canady, Mary Susan Carr (Mrs. Pride Thomas), Honduras 197
Barrow, Clifton Joe, Kenya 197
Barrow, Faye Hardy (Mrs. Clifton Joe), Kenya 197
Bizzell, Ginger, Nigeria 197
Burleson, Charles D., British West Indies 197
Davis, Patsy K., Venezuela 197
Jones, Robert E., Honduras 197
Kitts, Iva Nell, Japan 197
McCoy, Larry R., Panama 197
McCoy, Charlot Fox (Mrs. Larry R.), Panama 197
Mincey, Betty Anne, Nigeria 197
Oldham, Larry E., Dominican Republic 197
Oldham, Elizabeth McCarthy (Mrs. Larry E.) Dominican Republic 197
Reynolds, Charles E., Austria 197
Smith, John W., Tanzania 197
Smith, Christine Smith (Mrs. John W.), Tanzania 197
Bates, Robert Keith, Chile 19
Bates, Joyce Nell Sellers (Mrs. Robert Keith), Chile 19
Brendle, Timothy Truette, French West Indies 19
Brendle, Ava Abernethy (Mrs. Timothy T.), French West Indies 19
Smith, Thomas L., Liberia 19
Callis, Fred Daniel, Jr., North Brazil 19
Callis, Nancy Bennett, (Mrs. Fred D., Jr.), North Brazil 19
Coker, Ronald Wayne, Belgium 19
Elliott, Donna Jean (Mrs. Larry Thomas), Honduras 19
Fisher, Charles Lonell, Philippines 19
Herman, Michael Dennis, Colombia 19
Herman, Betsy Newton (Mrs. Michael D.), Colombia 19
Holden, Gregory Brian, Philippines 19
Howell, Charles Herbert, Peru 19
Howell, Gail (Mrs. Charles H.), Peru 19
Hunter, Barbara Barnes (Mrs. Robert Cordell), Tanzania 19
Huneycutt, Thomas, Austria 19
Huneycutt, Sandy (Mrs. Thomas), Austria 19
Law, Linda Roberts (Mrs. Thomas Lee, III), Paraguay 19
Wellmon, Wayne Kenneth, Grenada 19
Wellmon, Sylvia Polk (Mrs. Wayne K.), Grenada 19
Ellis, Janie, Japan 19
Long, David C., North Brazil 19
Leagans, C. Ellis, Colombia 19

Students Preparing for Church Related Vocations

Campbell College

ay Abott, Henderson
obert Earl Abbott, Fayetteville
harles Admire, Coats
Villie Ballard, Buies Creek
icky Barnes, Margarettsville
reva Barnes, Greensboro
ebecca Bass, Fayetteville
ohn Mark Batchelar, Rocky Mount
erri Beddingfield, Henderson
aul Berry, Buies Creek
harles Blackwell, Lillington
. J. Bordeaux, Bear Creek
inda Bordeaux, Bear Creek
Villiam Charles Bounds, Buies Creek
ill Bowers, Fayetteville
anet Bradshaw, Wilmington
arnest Breedlove, Henderson
dna Ruth Brooks, Buies Creek
obby Jo Brown, Ramseur
eresa Brown, Pikeville
hilip Eugene Bruce, Winston-Salem
indi Buffaloe, Buies Creek
. J. Burgess, Warrenton
eith Burwell, Granite Quarry
ichard Byrd, Fayetteville
Valter Graham Byrum, Edenton
ynn Callis, Ahoskie
im Cashwell, Lumberton
ohn Cashwell, Lumberton
hil Churchill, Durham
Valter Ken Clark, Buies Creek
oy Cole, Asheboro
eith Coleman, Buies Creek
ennis Collins, Walkertown
d Corey, Dunn
andy Cowan, Jacksonville
usan Cowart, Salisbury
obin Davidson, Hillsborough
onna Davis, Morrisville
eff Davis, Buies Creek
an Deal, Buies Creek
awrence R. Dixon, Oxford
arbara Lee Dorsey, Cary
aula Duncan, Oxford
rady Edwards, Staley
obert English, Eagle Springs
an Ensley, Oriental
onnie Faucette, Laurinburg
ori Foster, Statesville
erry Freeman, Troy
onald Gibson, Bladenboro
om Gibson, Smithfield
athi Graham, Asheboro
evin Greene, Rockwell
Michael Greene, Boone
hyllis Greene, Mooresboro
teve Grissom, Henderson
atricia Grogan, Winston-Salem
Merle Guyton, Rocky Point
inda Haislip, Robersonville
arl Thomas Hall, Buies Creek
Laura Lea Hall, Buies Creek
Keith Hamilton, Beaufort
Glenn Hancock, Autryville
Craig Hardee, Hillsborough
Stanley Hare, Tyner
Leonard Harris, Angier
Johnny Hathcock, Apex
Garrett Hays, Garland
Kenneth Heath, Maysville
Karen Herring, Clinton
Dan Hester, Sanford
Stanley Hicks, Buies Creek
Wayne Holland, Chapel Hill
Jane Honeycutt, Locust
Terry Honeycutt, Charlotte
John Harold Hopkins, Aberdeen
Thomas Hudgins, Dunn
David Huggins, Parkton
Karen Hughes, Wilmington
Larry Hutchins, Buies Creek
Cindy Jackson, Farmville
Daniel Wayne Jackson, Winston-Salem
Ann Johnson, Raleigh
Bruce Johnson, Cary
Danny Johnson, Turkey
David Johnson, Raleigh
Donna Johnson, Raleigh
Wynette Johnson, Wendell
Fitzhugh Johnston, Raleigh
Vickie Jones, Bear Creek
Tana Keaton, Drexel
Pat Kelly, Linden
Michael King, Buies Creek
Arthur Kirk, Wilmington
John Craig Laughton, Beaufort
Elizabeth Maclead, Smithfield
Perry Mason, Roanoke Rapids
E. C. Mattocks, Clinton
William Gary McCollough, Lewiston
Donna McFetters, Greensboro
Eric Miller, Salisbury
Richard Mills, Raleigh
Windy Kay Minton, Ahoskie
Anthony Wayne Mitchell, Wendell
Teresa Moore, Durham
Stan Moss, Fuquay Varina
Frank Newsome, Greensboro
Bill Norris, Benson
Tim Orrell, Winston-Salem
Mike Parsons, Kernersville
Gary Payne, Thomasville
Linda Pickles, Wilmington
Randy Powell, Clinton
Nancy Jo Price, Castle Hayne
Debra Ann Rice, Cary
Donald Wayne Roberson, Granite Quarry
Keith Sellers, Wilmington
James Shaw, Lillington
Pam Shipp, Durham
Vivian Simpson, Lillington
Oliver Skerrett, Angier

James Stephen Smith, Fayetteville
John Nicholis Smith, Fayetteville
Johnny Squires, Dunn
Tim Starnes, Buies Creek
Ronnie Stewart, Fuquay Varina
Donald Strother, Jacksonville
Earnest Tatum, Lillington
Betty Taylor, Rocky Mount
Norman Taylor, Asheboro
Harold Tillman, Raeford
Linda Marie Tilly, Durham
Rachel Tritt, Roanoke Rapids
Kenneth Tucker, Asheboro
Arley Underwood, Fayetteville
Carey Usher, Henderson
Battle Wagstaff, Kipling
Larry Waisner, Buies Creek
Kenneth Warner, Liberty
Tim Weikle, Lillington
Dennis Williams, Autryville
Robert Williams, Jamestown
Paula Williamson, Clinton
Christopher Wroton, Buies Creek

Chowan College

Joseph G. Austin, Beaufort
William Cowper, Gatesville
Laura G. Early, Ahoskie
James Preston Greer, Aulander
Sidney Gray Little, Durham
Elwood Bernard Miller, Asheboro
Ronald Thompson, Canton

Gardner-Webb College

Walter Ainsworth, Fayetteville
Kenneth Albright, Morganton
Dencil Lee Alsup, Boiling Springs
Timothy Ameen, Roxboro
Theodore Armstrong, Gastonia
Timothy Atkinson, Charlotte
Dennis Ball, Boiling Springs
Darrell Bare, Crumpler
Benjamin Barr, Forest City
Benton Barron, Mt. Holly
Steve Bateman, Matthews
Dennis Bean, Gastonia
Danny Benfield, Caroleen
Brian Biggers, Charlotte
Johnny Blevins, Jefferson
James Blue, Bahama
Neil Booth, Jr., Gastonia
Scott Bortz, Hickory
Frank Bowman, III, Boiling Springs
Lindy Bradley, Gastonia
Butch Branscome, Winston-Salem
Bruce Bradley, Mooresboro
Martha Breakfield, Bessemer City
Beth Brittain, Belmont
Teresa Broome, Monroe
Calvin Bryant, Rutherfordton
Carolyn Burroughs, Conover
Terry Cagle, Charlotte
Donna Canady, Fayetteville
Tracey Chapman, Cleveland
Rusty Chappell, Goldsboro
Scott Carpenter, Kings Mountain
Ronnie Cheek, Roaring River
Harold Christmas, Shelby
Kathy Cline, Maiden
Marty Cocking, Boiling Springs
Cathy Coggins, Thomasville
Randall Coleman, Shelby
David Cooper, Salisbury
Wayne Collis, Brown Summitt
Clarence Correll, Boiling Springs
Charles Craig, Conover
John Creasman, Boiling Springs
Jerry Crisco, Shelby
Danny Crouse, Lincolnton
Dewey Crouse, Jr., Iron Station
Franklin Culbreth, Shelby
Gene Davis, Seagrove
Glenn Davis, Forest City
Terry Davis, Cherryville
Francis Denton, Morganton
Linda Dixon, Shelby
Dallas Dolle, Boiling Springs
Tod Duggins, Charlotte
Malinda Dunlap, Walnut Cove
Scott Eanes, Troutman
Michael Ennis, Forest City
Anne Feagin, Hendersonville
Alan Flippin, Concord
Terry Forsyth, Shelby
Robert Foster, Charlotte
Michael Frazier, Shelby
Richard Gaddis, Dallas
Hughie Gardner, Spencer
Ron Gilbert, Mill Spring
Harry Gregory, Iron Station
Dexter Greene, Charlotte
Carolyn Grigg, Cherryville
Susan Grigg, Kings Mountain
Eddie Grigg, Kings Mountain
Pam Gulledge, High Point
Tony Hardin, Rutherfordton
Vickey Hardin, Bessemer City
Daniel Harmon, Boone
Ron Hartsell, Gastonia
Gary Hauser, Charlotte
Leonard Hedgecock, Kernersville
June Hemric, State Road
Rickey Hill, Boiling Springs
Connie Hicks, Monroe
David Hill, Casar
Timothy Hill, Clemmons
Stephen Hodge, Charlotte
Doug Huntsinger, Shelby
David Hutchins, Boiling Springs
Daniel Johnson, Glen Alpine
Randy Johnson, Roaring River
Todd Johnson, Matthews
Larry Jolley, Cliffside
Bill Jones, Morganton

avid Jones, Ellenboro
ffrey Jones, Asheville
mothy Jordan, Elkin
rystal Justice, Whiteville
hn Key, Mooresboro
dis Kuykendall, Marion
eborah Lankford, Roxboro
ilbert Larew, Hudson
seph Lemons, Asheboro
illiam Lester, Bessemer City
ıy Lewis, Charlotte
harles Lineberger, Dallas
ebra Little, Claremont
ray Little, Charlotte
avid Lockaby, Shelby
oyd Loftin, Belmont
mes Loftis, Rockingham
amilla Loomis, Boiling Springs
wight Loomis, Boiling Springs
ances Lunsford, Leicester
eborah Lynn, Durham
ımela McCaslin, Newton
ıra McDaniel, Ellenboro
ıark McMasters, Asheboro
ary McNair, Rockingham
mes Mackey, Old Fort
indy Mason, Yadkinville
lly Jack Martin, Thurmond
chard Matthews, Nashville
ary Miller, Asheville
ıula Mills, Mooresville
ıye Mitchell, Charlotte
enise Medlin, Surf City
obin Mikalunas, Charlotte
ike Mitchell, Durham
ommy Mode, Shelby
ary Moore, Roxboro
ıomas Moss, Shelby
e Myers, Boiling Springs
riss Nichols, Boonville
ark Oliver, Charlotte
ırry Owens, Greensboro
aniel Parker, Lincolnton
rry Parsons, Marion
ıy Patterson, Taylorsville
avid Philbeck, Grover
Vilda Philbeck, Shelby
lenn Phillips, Siler City
mothy Phillips, Boiling Springs
urtis Piner, Boiling Springs
enry Price, Pine Hall
aul Price, Mooresville
Tommy Puckett, Mt. Holly
Larry Pugh, Boiling Springs
Tom Query, Charlotte
William Rash, Charlotte
Larry Ray, Morganton
Kevin Reavis, Kernersville
Daniel Redding, Jr., Lewisville
Forrest Ridings, Gastonia
Jerry Robertson, Boiling Springs
Ronald Ross, Conover
Elaine Roten, Statesville
Robin Rowe, Hickory
Malcolm Schuman, Kings Mountain
Kenneth Sharpe, Leicester
Philip Sheppard, Charlotte
John Sisti, Dillsboro
Tammy Smith, Lenoir
Teri Smith, Charlotte
Don Spargo, Stanley
Douglas St. John, Valdese
Patricia Stroupe, Swannanoa
Beth Summers, Shelby
James Summey, Thomasville
Carroll Tesseniar, Shelby
Teresa Tippett, Sanford
Charles Tipton, Lincolnton
Amy Tolbert, Mt. Ulla
Charles Tomlin, Statesville
David Turner, Charlotte
Martha Underhill, Wendell
Arthur Walker, Rutherfordton
Susan Wallace, Cherryville
Larry Waters, Forest City
Wayne White, Rutherfordton
Keith Whitener, Belmont
A. Wayne Williamson, Lincolnton
David Wilkins, Durham
Timothy Wilkins, Winston-Salem
Sherrie Williams, Salisbury
Bob Williard, Boiling Springs
William Wise, Bessember City
Joe Wood, Vale
Patsy Wood, Vale
Robert Woody, Shelby
Paul Wylie, Shelby
Deborah Young, Bessemer City
Arthur Young, Claremont
Bryan Zacharias, Boiling Springs
Judy Zacharias, Boiling Springs
Mary Zanon, Rutherfordton
Thomas Zeigler, Charlotte

Mars Hill College

oger W. Alewine, Asheville
eresa Elaine Allen, Selma
rthur Ronald Andrews, Winston-Salem
amuel Lee Ball, Asheville
icky Gene Ballard, Mars Hill
izabeth Ann Barnette, Charlotte
ichard A. Bowers, Candler
teven Wiley Bridges, Charlotte
avid Marvin Brown, Como
avid R. Byrd, Mars Hill
hn Michael Carson, Goldsboro
el David Cline, Asheville
ichael Amos Cody, Marshall
ırry Curtis Covington, Greensboro
Bentha B. Crook, Asheville
Roger Dale Crump, Davidson
Rodric Vance Dalton, Hendersonville
Anna Clyde Daniels, Lucama
Betsy Marie Dean, Salisbury
James Seagle Dowsett, Hendersonville
Donna Gray Enochs, Winston-Salem
Sharon Lee Fakkema, Asheville
Daniel S. Fincannon, Charlotte
Mary Lynn Fleming, Morganton
Mary Kathryn Gates, Cary
Kenneth David Hall, Murphy
Amy Watson Hamrick, Rutherfordton
Pamela Christine Harris, Salisbury

Dennis M. Helms, Mars Hill
David Tyrone Hill, Asheville
George Dewey Holland, Bat Cave
Franklyn Roland Jackson, Asheville
William Glenn Jonas, Jr., Rockwell
Sheree H. Jones, West Jefferson
Tony Wade Joyce, Stoneville
Edward Lee Kearney, Franklinton
John Timothy Kelly, Jr., Rose Hill
Dean Ellis Kirstein, Asheville
Joseph Carroll Knight, Winston-Salem
Shari Diane Lafone, Hickory
Kyle W. Ledford, Waynesville
Gene Loflin, Salisbury
Tony Curtis Luther, Trinity
James David Major, Mars Hill
Donna M. McGill, Kannapolis
William Earl McGill, Kannapolis
William Wayne Metcalf, Jr., Candler
David R. Mullen, Louisburg
Stephen Eugene Nation, Bessemer C
Mark Parnell, Durham
Jimmy Francis Pulliam, Hendersonvil
Mark A. Reuter, Mars Hill
Jo Anne Sanderson, Kinston
Thomas E. Shupe, Williamston
Pamela Denise Smith, Rutherfordton
Vicki Lea Snead, Morrisville
Billy J. Stewart, Bakersville
Larry Wetstine, Morganton
Daniel W. Whitaker, Mars Hill
Nathan Lee Williams, Weaverville
Joel Young, Spruce Pine

Meredith College

Shearra Beachum, Charlotte
Kristy Beattie, Jacksonville
Cynthia Bizzell, Clinton
Deborah Brim, King
Janet Rose Brinson, New Bern
June L. Byrum, Edenton
Rosemary Camp, Thomasville
Janet Cherry, Elizabeth City
Cathy Clapp, Winston-Salem
Jan Clark, Raleigh
Catherine Compton, Statesville
Deborah Conner, Raleigh
Donna Dean, Wendell
Lynn Dyson, New Bern
Teressa Marie Edwards, Cary
Claudia Furr, Charlotte
Ruth Ann Grimes, Raleigh
Molly Hall, Charlotte
Linda Hallman, Raleigh
Karen P. Hardee, Raleigh
Patricia Huffman, Burlington
Jean Ann Hull, Wilmington
Elizabeth Hunnicutt, Raleigh
Jenny L. Jenkins, Aulander
Joy L. Johnson, Southern Pines
Susan Kitts, Rocky Mount
Mary McLeod, Laurinburg
Betty Osborne, Winston-Salem
Melody Owensby, Goldsboro
Ruth Pardue, Yadkinville
Becky Dale Parrish, Raleigh
Katherine Pittman, Wilson
Anne H. Robinson, Salisbury
Brenda J. Stallings, Raleigh
Lisa P. Stephenson, Durham
Tammy Summers, Fayetteville
Beverly Taylor, Wilson
Marlowe Watson, Norlina
Claire Rountree Whitehurst, Cary
Lisa Willis, Burlington
Duane Wright, Princeton

Wake Forest University

Joseph Wilbur Allen, Jr., Ellenboro
Clara Beth Barnes, Linden
John Arthur Beasley, III, Winston-Salem
James Allen Blevins, North Wilkesboro
David Gorrell Bodenheimer, Winston-Salem
Myra Lindsay Bruff, Lexington
Catherine Battle Bryan, Fayetteville
Joseph Edwin Bullock, II, Cary
Audene Peggy Church, Roaring River
Nathan A. Couch, Elkin
Linda Lou Crocker, Selma
Denise Janette Cumbee, Wake Forest
Donna Martin Evenson, Raleigh
Constance Hope Everhart, Winston-Salem
Amy Elizabeth Fincher, Matthews
Michael Scott Forrest, Lexington
Arlesa Ann Fouts, Greensboro
Christopher Reginald Gambill, Elkin
John Michael Goodman, Charlotte
Michael Carroll Green, Old Fort
Joe Allen Hamby, Charlotte
Edgar Arnett Harris, Winston-Salem
Barbara Elaine Helms, Charlotte
Thomas Michael Hollis, Raleigh
Nancy Ilisa Jenkins, Cherryville
Coralyn Sue Kendall, Winston-Salem
Stephen Winston Lucas, Matthews
Keith Monroe Martin, Winston-Saler
Glenn Elizabeth Maxwell, Pink Hill
David Milford Morgan, Butner
Donna Lynn Orsuto, Cary
Charles David Osborne, Winston-Sa
George Clifton Pennell, Winston-Sal
Alden Keith Phillips, Winston-Salem
Randy Edward Prunty, Charlotte
Karen Hazel Raines, Winston-Salem
Dorothy Bell Rogers, Wilkesboro
Janet Elaine Stephens, Forest City
Alexis Elizabeth Teague, Winston-Sa
Joel Thomas Teague, Winston-Salem
Abigail Archer Vinez, Winston-Salen
Audrey Lee Wallace, Franklin
Brenda Hazelgrove Ward, Charlotte
Carmen Elena Wood, Wingate

Wingate College

Marie Annette Aycock, Lilesville
Jimmy Eugene Baker, Monroe
Mark Anderson Beasley, Kernersville
Larry Dean Beaver, Stanfield
Kim Elizabeth Clayton, Winston-Salem
Cynthia Ann Cook, Charlotte
Tommy Eugene Cope, Marshville
Amy Elizabeth Creswell, Concord
Robin Anne Donahue, Charlotte
Martha Lynn Eubank, Charlotte
Kathy Marie Fail, Raleigh
Debbie Russell Gaddy, Monroe
Marsha Diane Gallion, Marble
Timothy Elvin Hamby, Charlotte
Jack Donald Haynes, Jr., Charlotte
Fred Deron Helms, Monroe
Rodney Alexander Hughes, Kannapolis
Phillip Lemont Hunter, Monroe
Stanley Perneigh Jenkins, Charlotte
John Wauford Johnson, Charlotte
Johnny Kent Johnson, Winston-Salem
Mona Alison Jones, Winston-Salem
Cynthia Elaine Kiker, Matthews
Keith Bowman Laney, Marion
Karen Denise Little, Locust
James Arvel Lyons, Monroe
Michael Howard McEachern, Greensboro
Terri Lynne McIntyre, Asheboro
Michael Gil McKee, Charlotte
Clarence Edward Mullins, Wingate
Hiep Thi Nguyen, Matthews
Amy Jacqueline Rumph, Charlotte
Teresa Denise Shelton, Winston-Salem
Patricia Elizabeth Stallings, Rural Hall
William Michael Steele, Monroe
Jeffery Allen Maness, Matthews
Michael Keith Phillips, Pineville
Ramon Louis Presson, Winston-Salem
Charles Michael Stevens, Oakboro
Harry Albin Stokes, China Grove
Beverly Nathaniel Sullivan, III, Winston-Salem
Patricia Gwynne Sumner, Marshville
Ronald Brent Taylor, Gastonia
Robert Marvin Tyson, Wadesboro
Ronald Clyde Vaughn, Morven
Steve Norris Watson, Kannapolis
Elaine S. Williams, Rockingham
James Thomas Wilson, Red Springs
James Jeffrey Wisdom, Charlotte
Timothy Lee Wilson, Durham

Golden Gate Baptist Theological Seminary

Bruce Harwell
Clark McGriff
Greg McLauchlin
Shaddrick Riddick

New Orleans Baptist Theological Seminary

Diann Elizabeth Bailey
David Roberts Blanton
Nancy Jane Dixon
Thomas William Farr
Mary Christine Hutcherson
Raymond Dixon Huckabee
Tonya Dale Hill
Kenneth Nelson Kessler
Donna Kay Lamb
John Wilson Sloan, Jr.
John E. Thames
Lynn Allen Welborn

Southeastern Baptist Theological Seminary

Douglas Dewitt Agnew
Ronald Allen
Gardner Howard Altman
Charles Anderson
Lacount Anderson
Larry Arrowood
Richard Auten
Robin Baker
Deborah Lynn Batts
Garry Wayne Baldwin
Elizabeth B. Barnes
John Barnhardt
Walter Neil Barnhill
Clifton Ray Barnhill
Archie Barringer
Alice Bates
Ken Batts
Jack P. Bennett
Bonnie Gail Bercegeay
Grover Kelly Blackburn
Joseph A. Blackburn
Russell Blake
David Larry Blanton
Charles David Boan
Toy Bolton
Blair Both

Michael R. Bradshaw
Steven Douglas Branson
Vernon Ronald Branson
John Bridges
Louise Brisson
Donna Lynn Britt
William Jasper Brooks
James Brophy
Jacqueline Brown
Johnny Thomas Brown
Richard James Bruce
Jerry Bryant
Mark Ramsey Buckner
Stephen Buffkin
James Buie
James Burchette
Patricia Burchette
Arthur Burkam
Timothy Burleson
Jeffrey Burrell
Larry Burton
William Harold Burton
Fred David Callis
Curtis Dean Camp
Steven Jones Carlton
Lester Carter
Phillip Carter
Elfrida Carver
David Robert Carver
Chester Cash
Lester Cash
James W. Caviness
Bryan Chestnutt
Donald Joseph Christian
Lawrence Clapp
Paula Jo Clayton
Richard Thomas Clayton
Richard C. Clough
Russell Cobb
David Coggins
Herbert Glenn Cole
Terry Wayne Cook
John Copple
Bruce Patrick Cox
Patricia Dianne Craven
Donna Ann Creech
Robert Crisp
James David Crocker
Glenn Crook
Michael Currin
Ralph Edward Dale
David Daly
Marvin Daniel
H. Bain Daniels
Hubert Colbon Daniels
Dwight Gerry Davis
Michael A. Davis
Otis Davis
Larry Keith Dixon
James Don Dobey
Bonnie Lynn Doughtie
Sharyn Dowd
James Everett Drake
Kim Gentry Duncan
Steven Duncan, Jr.
Herman Wayne Dunn
Steve Durham
Ulmer Eaddy
Richard Eichenlaub
Donald Elium
Allie Ellington
Janet Elliott
John Wesley Elliott
Richard Elmore
Ernest Etheridge
Thomas Everton
William Ewing
Robert Forehand
William Fryar
Robert Fussell
Charles Gammon
Martha Lou Gaskins
Thomas M. Gaskins
William Ivan Gay, Jr.
Wade Gibson
Randy Godwin
Sherwood Godwin
James Goff
Dennis Melvin Goodwin
Gerald Goodwin
Robert Allan Gothson
John Green
Diana Lynn Greene
Kevin Thomas Greene
Larry Joe Greene
Edmund Grohman
Paul Charles Grubbs
Dennis Ray Guy
Donna Elaine Hagenah
James Larry Hall
Terry Lee Hall
William Hall
Raymond Hamrick
Willard Clinton Hardee
Steve Hardin
Edward Hart
Katie Hatcher
Lynn Hawkins
Randy Leon Haynes
David Franklin Haywood
Stephen Hearne
William Hedgepeth
Johnny Ray Henderson
Patrick Allen Herring
Dennis James Hester
Shelley Anne Hicken
Kitty Highsmith
Barbara Hill
Bruce W. Hill
Leon Elwood Hill
Raiford Hill
Ralph Hill
Patricia Hilliard
DeForest Hillyer
Richard Hipps
David Kerry Hobson
Bruce Hodges
Mark Holder
Paul Crumpler Holland
Nancy Louise Hooker
Brant Reece Hoots
Earl Howard
Larry Hudson
Roy Reid Huffman
Doland Humphries
James Jacobs
Eddie Jarrett
Christopher Jenkins
Randy Dale Jetton
Glenda Johnson
Kathryn Johnson
Sherwood Johnson

Charles Jolly
Robert Michael Jones
Thomas A. Jones
Van Michael Jones
Robert Jordan
Jere Doug Judd
Gary Kaufamn
Dianne Lee Keck
Ernest Keck
Floyd Dale Kennedy
Rodney Steven Kerr
Renae Louise Kimmer
Tross Kimmer
Larry King
Ronald Kiser
Debbie Knight
James Lamm
Barry Lee Lane
Nancy Elizabeth Lee
Dace Lewis
Mitchell Lewis
Peg Lilly
Michael Lipe
Richard Long
Thomas Loftus
Ann Lopez
Allen Leo Lowery
Rufus Lutz
Martha McAlister
Leonard McCall
Ronn McCracken
Robert McCrary
James Lloyd McCullen
Sue McDaniel
Gary William McFarland
Florence McGhee
Joseph McGugan
Gary McKinna
Butler McKinnon
Jimmy Dean McNair
William David Marks
George Marsh
Algie Flake Martin
Benjamin Martin
William Massey
Greg Mathis
Phyllis Lee Mayo
Dennis Wade Melton
Hal Melton
Larry Melton
Roger Dale Mercer
Lu Ann Miller
Warren Miller
Matthew Allen Moffitt
Alan Moore
Timothy Moose
Leonard Carl Morgan
Linda Morgan
Mark Allan Morris
Floyd Morrow
Michael James Morton
Jake Mullins
William Murphy
Douglas Murray
Douglas Musselwhite
Franklin Myers
Phillip Mark Nanney
James Neely
Robert Norman
Timothy Norman
William Noel Pace
Carrie Parrish
George Patton
Donald Eugene Patty
Roger Davidson Paxton
Thomas Pendergraft
Charles Craig Penley
Patricia Carol Pepper
James Mason Perry
Glenn Marshall Pettiford
Gary Phaup
Larry Graham Pittman
Rose Pleasant
Edwin Lee Poindexter
David Poteat
James Ray Potts
Millie Potts
Dennis Joe Price
Lewis Pritchard
David Qualls
Phillip Qualls
Brent Rector
Charles Rice
Howard Richardson
Richard Alan Richardson
William Richardson
Alan Richey
Coleman Rimmer
Mitchell Rivenbark
Jim G. Rivers
Jeff Gordon Roberts
Melvin Thomas Robertson
Charles John Robl
Susan Marie Rockett
Emmett Rogers
Rita Rogers
Ritchie Rogers
William Ross
Nancy Rudd
Robert Rumfelt
Frank Russ
Charles Sams
William Sanderson
Frederick Schuszler
David Schuyler
Johnny Shipp
Kenneth Shore
Milburn White Simpson
Alan Gary Smith
Francis Smith
Ira Smith
Neil Evans Smith
Pamela Ann Smith
Richard Davis Smith
Robert Thomas Smith
Steven Benton Smith
David Sparks
Robert Sparks
Warren Spaugh
Richard Spell
Dennis Spivey
Robert Kenneth Spivey
Ken Stalls
Michael Staton
Jim Staunton
Frank Stearns
Billy Stines
Peggy Stout
Raymond Sumerford
Charles Swanner
Harriet Swanson
Aubrey Talbert

David Tebbs
Michael Vance Thompson
Mark Tilley
John Trexler
William Tripp
David Troutman
Richard Tumbleston
David Turbeyfill
Robert Lee Tyson
William Underwood
Rita Ann Vermillion
Thomas Vestal
Margaret Vidal
David Voorhes
Richard Walker
Jeanette Walters
Horace Ward
John Watson
William Watson
Billy Dale Watts
Richard Watts
Thomas Weisiger
Emerson Ray Wells
Harvey Hines Whaley
Debbie Wheeler
Dennis Whitaker
Mark Thomas White
Moses White
Ronnie White
James Whitlatch
James Whitley
Mike Wilburn
David Wilder
James Wilkes
William Wilkes
Deborah Williams
George Williams
John Williams
Keith Williams
Robert Williams
Dottie Williamson
Janice Wilson
Janice Marie Wilson
Lucy Wilson
Robert Wilson
Robert Dale Wilson
Andy Wood
Philip Ray Wood
Selbert Wood
Roger Woodard
Clarence Neil Woodlief
Douglas Woods
Joseph Yelton
Richard Young

Southwestern Baptist Theological Seminary

Mark Wildes Andrews
John D. Apple
Nancy Eloise Barber
Danny Kaye Barlow
Martha Sue Bessac
David M. Blackney
Catherine Elizabeth Bowen
Conrad Monroe Brown, Jr.
Gurney Lee Brown, Jr.
Rondall Brown
Gerald Wayne Campbell
William W. Carpenter, Jr.
Rick Alan Carter
Timothy Dane Cearley
Sabra Ann Clodfelter
James Michael Collier
Albert Russell Coram, III
Michael Thomas Cozart
Bettie Jean Davis
Robert C. Dominy, Jr.
Neal Edwin Eller, Jr.
Karen G. Ellis
Teresa J. Foster
Sue Beth Gibbens
Ned Donald Gilliam
Marcus Clifford Gold, Jr.
William Allen Gunter
Stephen Douglas Harris
Janet Caveny Hawkins
John Landrum Hawkins
Jean Frances Hendrick
Michael Rodney Hendrick
Timothy Alden Hendrick
Randy Eugene Hiatt
John Martin Hill
Sharon Marie Hodgin
Milton A. Hollifield, Jr.
Cathy Hopkins
Michael Dale Hopkins
Douglas G. Huff
Philip Glenn Hughes
Jerry Arthur Hyder
Sarah Anne Ivill
Richard Douglas Jackson
Fred Junior Jenkins
Evan Roberts Johnson
Lawrence W. Jones
Linda Marie Kelly
James Jerry Lail
Bruce Jeffrey Laing
Harry Vernon Maples
Karen Ruth Marcus
Donald Ray Marston
Mary K. McColskey
David Elijah McKee, Jr.
David Wayne McLaurin
Paul Vernon McManus, Jr.
Mark Lee McNiel
Ricky Gene Miller
Irvin Henry Murrell, Jr.
James R. Myers
Robert Lee Newton, Jr.
Henry Hopkins Newton
Roger Everette Newton
Franklin S. Page
James Donalson Pearce
Elva Ann Putnam
Marvin Leatherman Reid
Donald Ray Robertson
Daniel Dorrel Robinson

William Beal Rowland
Kimberly Patrice Sain
Susan W. Setzer
James Morgan Sides
Steven Gregory Simmons
Ronald Hutchison Springs
Judy Stamey
Martha Jane Steagall
Pressley C. Stutts, Jr.
Ruth Maud Sullivan
Earnie R. Taylor
Robert Morgan Taylor
Kenneth Lynn Teague
Gary Hill Threatt
Earl Vincent Tilson
Adger Steven Turner
Louis Andrew Walker, Jr.
Mavis Watson
Thomas Lee Watson
Lewis Aldridge Weisiger
Brenda Y. West
Phillip R. Wiggins
Daniel Warren Wood
Gaylin Wylie

Southern Baptist Theological Seminary

Joseph Douglas Aldrich
Bill Roland Almond, Jr.
Esther C. Baldwin
James Emory Baldwin
James Delmas Bearden, Jr.
Gordon Nance Benton
Rudee Devon Boan
Joseph Daniel Boone
Stephen Crawford Booth
Paula Kay Boswell
Margaret Dee Bratcher
Wanda Charlene Brewer
Cynthia Clark Brown
Joe Ray Bryant
S. Felton Carter
Patricia S. Chamberlain
Judith Lynne Cherry
Richard Alan Cheshire
Ann Marie Cox
J. Perry Crouch
Frank Morgan Dawkins
William Deans, III
Denisa E. Dellinger
Betty Crow Denkler
Donna Jill Dickens
Joel Flood Drinkard, Jr.
Janet Marie Evans
Eric Cecil Farthing
Bobby Dean Gantt
Donald William Garner
Robert David Gasperson
Susan Brooks Gaster
James Sherrill German
Susan Diane Griffin
Jimmy Dale Guffie
Horace William Hallman
Ricky Earl Harden
Carson Downey Hilburn
Daniel Andrew Hix
Jeffrey Keller Hobart
Gregory Brian Holden
David Rayburn Holloway
Michael Wayne Holt
Joel Bruce Hudson
Gerald F. Hutchinson
James Henry Hyatt, Jr.
Wilma Sue Jackson
Philip Howard Johnson
Sandra Lee Jones
Elizabeth Faye Jordan
Gilbert Reid Keiger
Charles Jeffery Kinlaw
Teresa Lee Lacy
George Henry Leagans
Owen Autry Lewis
Truett Paul McAnear
Michael Edwin McCool
Marsha Lynn McKinley
Susan Lynn McKnight
Woodford Middleton, III
I. Timothy Mizelle, Jr.
John Philip Mobley
David Vernon Morton
Margaret Marie Morton
Vida Gayle Potts
Ronald B. Poythress
Sarah Burris Poythress
Philip Thomas Rackley
William Alman Reames, Jr.
Richard Henry Reams
Oscar Ray Roach
Kathie Irene Ropeer
Mary Alice Seals
Ronald Reid Settle
Robert Brown Setzer
Katherine Jane Shannon
James Phillip Smith
Stephen Wayne Smith
William H. Smith, Jr.
Jerry Allen Sowers
Julian S. Suggs, III
Norma June Swann
Richard Hall Taylor, Jr.
Peggy Ann Tucker
R. Marshall Tyson, Jr.
Peggy Walden Underwood
Roger Dale Underwood
Jesse Marshall Walker
Jesse Ray Waugh
Sharon Sills Waugh
Edna Leota Whitmire
Ronald Charles Whitten
Wayne David Wike
Jeffrey Worth Wilder
Don Franklin Wilson
Kenneth Allen Wilson
Rebecca Sue Wilson
Judith Hogshead Winton
Jeanne Elana Wright

Fruitland Baptist Bible Institute

Clyde D. Abernathy
Randy Barton
Joseph Leonard Beshears
Kenneth Bouldin
Jeffrey Bowen
Ronnie Bruce
Joseph Buckner
Larry Allen Butts
James Paul Cain
Charles Egbert Carter
Eugene Patton Cheatham
Theodore Rosevelt Clark
Kenneth Dewey Cogdill
Bruce Robert Cole
Glenn Dale Conley
James David Corn
Johnny H. Daniel
Keith Daniel Dean
Jimmy J. Eldreth
Roy Clifford Eubanks
Roger L. Ewers
George Martin Fisher
Charles Barry Flowers
Barbara Louise Ford
Rondle Ford
Johnny Lane Foster
Walter Albert Fox
Glenn Ernest Freeman
Donald Mack Gillette
Dennis Harold Glover
Jerald Wayne Gregory
James Ray Green
Jerry Lee Gwaltney
Marvin Rondal Hargette
Larry Ray Henderson
Stephen Daryl Hensley
Gerald Dean Hilton
Ray Edgar Holland
Ted Wallace Holland
George David Honeycutt
Carl Lee Hope
Leonard Cecil Hopps, Jr.
Dewey Lee Hyatt
Coy Jeans, Jr.
Johnnie Lee Jones
Donald Wayne Keller, Sr.
Clifton McGrae Kinlaw
Robert Wesley Kuykendall
John Dale Lee
David Lee Little
Johnny Edward Long
Ray Vance McMahan
Tim McQueen
Stanley Mann
Gary Lynn Marshall
David Thomas Martin
Crawford Miller Martin
Ben Metcalf
Roy Glenn Miller
Russell Lee Miller, Sr.
Thomas (Jack) Miller, Jr.
Jan Calhoun Mitchell
Richard Leroy Street
Casimir Joseph Szott
Thomas Teems
David Ralph Testerman
Edgar Ray Tilley
Henry Dolton Todd
Saundra Prosser Tomlinson
Theron Harvey Tomlinson
Stephen Curtis Truesdale
Gerald Donald Ward
James Carl Ward
Elizabeth Ann Weir
Robert Frederick Weir
Danny Thomas Whitner
Jonathan Glenn Willis
Jerry Luther Wilson
Daniel Paul Womick
Tim Craig Worthington
Wayne Steven Young

Statistical Report for North Carolina Baptist Colleges and University, 1977-78

Institution	President	Post Office	*Enrollment, 1977-78 Teachers and Officers	College	Special	Summer School	Ministerial Students	Other Church-Related Vocational Students	Graduates, 1977-78 College	Junior College
**Campbell College	Norman A. Wiggins	Buies Creek	149	2,190	13	689	82	108	376	
Chowan College	Bruce E. Whitaker	Murfreesboro	87	975	16	177	9	4		198
Gardner-Webb College	Craven E. Williams	Boiling Springs	100	1,275	18	364	145	147	294	
Mars Hill College	Fred B. Bentley	Mars Hill	160	1,803		533	35	97	308	
Meredith College	John E. Weems	Raleigh	95	1,402	540	540	3	90	313	
**Wake Forest University	J. Ralph Scales	Winston-Salem	948	4,439	46	957	26	52	1,103	
Wingate College	Thomas E. Corts	Wingate	91	1,452	58	353	33	37		236
			1,630	13,536	691	3,613	333	535	2,394	434

Grand total enrollment, 1977-78: 17,840

*Full-time equivalent
**Includes all divisions

Historical Table Of The Convention

Year	Place of Meeting	President	Recording Secretary	Corresponding Secretary	Treasurer	Preacher of Introductory Sermon
1830	Greenville	Patrick W. Dowd	R. S. Blount	John Armstrong	Henry Austin	Samuel Wait
1831	Roger's Cross Roads	do	N. G. Smith	do	do	John Armstrong
1832	Reeve's Chapel	Wm. P. Biddle	A. J. Battle	do	do	William P. Biddle
1833	Cartledge's Creek	do	Amos J. Battle	do	Charles McAlister	David S. Williams
1834	Cashie	Alfred Dockery	do	do	do	Wm. Richards
1835	Union Camp Grounds	do	James McDaniel	do	William Roles	John Kerr
1836	County Line	do	do	do	Amos J. Battle	John Armstrong
1836	May's Chapel	do	do	William H. Jordan	do	A. J. Battle
1838	Brown's	do	do	do	do	James S. Mims
1839	Grassy Creek	do	do	do	do	John Armstrong
1840	Johnston Liberty	do	do	do	do	J. J. Finch
1841	do	do	do	do	do	Wm. Hill Jordan
1842	Meherrin	Thomas Meredith	J. J. Finch	do	Purefoy	J. J. Finch
1843	Boiling Springs	do	do	do	do	Eli Phillips
1844	Raleigh	Alfred Dockery	John B. White	S. J. Wheeler	do	R. McNabb
1845	do	Thomas Meredith	J. J. Finch	J. J. Finch	do	G. M. Thompson
1846	do	do	do	do	do	W. T. Brooks
1847	Friendship	Alfred Dockery	J. J. Palmer	do	do	J. S. Purefoy
1848	Rockford	do	do	J. J. James	do	David S. Williams
1849	Oxford	James McDaniel	do	William A. Shaw	do	C. R. Hendrickson
1850	Louisburg	do	do	John H. Lacy	do	John B. White
1851	Wilmington	do	do	do	do	Wm. Hooper
1852	Smithfield	do	do	do	do	James McDanie
1853	New Bern	do	do	A. McDowell	do	R. I. Devin
1854	Fayetteville	do	A. McDowell	T. S. Yarborough	do	A. McDowell
1855	Warrenton	do	George W. Johnson	W. M. Wingate	do	T. W. Tobey
1856	Raleigh	do	J. B. Soloman	do	do	Address by President
1857	Hertford	do	do	T. E. Skinner	do	T. E. Skinner
1858	Raleigh	do	do	A. J. Emerson	do	T. H. Pritchard
1859	Charlotte	do	do	do	do	J. S. Wathall
1860	Goldsboro	do	do	B. F. Marble	S. S. Biddle	H. Petty
1861	Raleigh	do	do	N. B. Cobb	do	N. B. Cobb
1862	Wake Forest	do	J. D. Hufham	do	do	Address by President
1863	Raleigh	do	T. J. Knapp	do	do	W. M. Wingate
1864	Warrenton	do	do	C. E. Dunn	do	A. McDowell

1858	Raleigh	do	W. H. Brooks	J. F. Skinner	do	J. F. Skinner
1859	Charlotte	do	do	A. J. Emerson	do	T. H. Pritchard
1860	Goldsboro	do	do	do	do	J. S. Scottell
1861	Raleigh	do	W. H. Brooks	do	do	do
1862	Wake Forest	do	J. D. Hufham	N. B. Cobb	do	N. B. Cobb
1863	Raleigh	do	do	T. J. Knapp	do	do	Address by President
1864	Warrenton	do	do	do	do	do	W. M. Wingate
1865	Forestville	do	do	C. E. Dunn	do	A. Mc-Dowell
1866	Raleigh	do	do	W. J. Palmer	W. T. Walters	do	J. B. Hardwick
1867	Wilmington	do	do	T. M. Hughes	do	do	Jas. P. Boyce, S.C.
1867	Goldsboro	do	J. T. Carroll	G. W. Sanderlin	W. T. Walters	John S. Purefoy	J. T. Carroll
1868	Hillsboro	Samuel G. Mason	do	do	do	do	John Mitchel
1869	New Bern	W. T. Brooks	J. T. Carroll	G. W. Sanderlin	W. T. Walters	John S. Purefoy	J. L. Carroll
1870	Raleigh	do	do	do	J. D. Hufham	do	William Royal
1871	Charlotte	do	N. B. Cobb	N. B. Broughton	do	John G. Williams	W. M. Wingate
1872	Fayetteville	do	do	do	do	do	J. C. Hiden
1873	Warrenton	do	do	C. M. Cooke	do	do	R. H. Marsh
1874	Wilmington	J. M. Heck	do	R. F. Underwood	J. B. Richardson	do	C. T. Bailey
1875	Shelby	John Kerr	J. D. Hufham	do	do	H. A. Brown
1876	Raleigh	C. M. Cooke	do	do	do	T. W. Tabb
1877	Durham	John Kerr	do	Wm. Biggs	do	N. B. Broughton	Henry Ivey
1878	Charlotte	W. A. Graham, Jr.	Wm. Briggs	G. W. Greene	John E. Ray	Jordan Womble, Jr.	J. A. Munday
1879	Oxford	Needham B. Cobb	do	N. L. Shaw	do	B. F. Montague	R. H. Griffith
1880	Goldsboro	do	do	N. B. Broughton	do	do	F. H. Jones
1881	Winston	do	do	W. L. Wright	do	do	T. E. Skinner
1882	Warrenton	J. C. Scarborough	N. B. Broughton	N. L. Shaw	do	do	H. A. Brown
1883	Edenton	do	do	do	do	do	A. G. McManaway
1884	Raleigh	do	do	do	do	John T. Pullen	C. A. Jenkins
1885	Reidsville	C. T. Bailey	do	G. W. Greene	do	do	J. M. McManaway
1886	Wilmington	do	do	do	do	T. H. Briggs	R. T. Vann
1887	Durham	W. H. Pace	do	do	do	Fabius H. Briggs	H. W. Battle
1888	Greensboro	do	do	do	C. Durham	W. S. Drandy	B. Cade
1889	Henderson	L. L. Polk	do	do	do	J. D. Boushall	J. S. Dill
1890	Shelby	do	do	do	do	do	T. H. Pritchard
1891	Goldsboro	R. H. Marsh	do	N. B. Cobb	do	do	Thomas Hume
1892	Raleigh	do	do	do	do	do	J. S. Hardaway
1893	Elizabeth City	do	do	do	do	do	J. W. Carter
1894	Charlotte	do	do	do	do	do	T. J. Taylor
1895	Greensboro	do	do	do	John E. White	do	A. M. Simms
1896	Morganton	do	do	H. C. Moore	do	do	J. B. Richardson

HISTORICAL TABLE OF THE CONVENTION—Continued

Year	Place of Meeting	President	Recording Secretary	Corresponding Secretary	Treasurer	Preacher of Introductory Sermon
1897	Oxford	do	do	do	do	A. C. Barron
1898	Greenville	do	do	do	do	W. S. Penick
1899	Asheville	do	do	do	do	R. T. Vann
1900	Raleigh	do	do	Livingston Johnson	Walters Durham	W. M. Vines
1901	Winston-Salem	do	do	do	do	W. C. Tyree
1902	Durham	do	do	do	do	C. S. Blackwell
1903	Charlotte	do	do	do	do	C. W. Duke
1904	Elizabeth City	do	do	do	do	J. W. Lynch
1905	Raleigh	W. N. Jones	do	do	do	J. M. Frost, of Tenn.
1906	Greensboro	do	do	do	do	Fred D. Hale
1907	Wilmington	do	do	do	do	W. R. Bradshaw
1908	Wilson	J. B. Carlyle	do	C. F. Brewer	do	Wm. Lunsford
1909	Wadesboro	W. C. Dowd	do	do	do	G. T. Watkins
1910	Hendersonville	do	do	do	do	J. J. Hall
1911	Winston-Salem	C. H. Durham	do	do	do	W. R. L. Smith
1912	Goldsboro	do	do	do	do	Q. C. Davis
1913	Shelby	do	do	do	do	W. N. Johnson
1914	Raleigh	do	C. E. Brewer	W. M. Gilmore	do	E. T. Carter
1915	Charlotte	John A. Oates	do	do	Walter N. Johnson	T. W. O'Kelly
1916	Elizabeth City	do	Walter M. Gilmore	do	do	C. B. Walker
1917	Durham	do	do	do	do	Bruce Benton
1918	Greensboro	B. W. Spillman	do	do	do	J. D. Harte
1919	Raleigh	do	do	do	do	J. C. Turner
1920	Asheville	do	do	Charles E. Maddry	do	J. J. Hurt
1921	Rocky Mount	do	do	do	do	Q. C. Davis
1922	Winston-Salem	do	do	do	do	W. A. Ayers
1923	Gastonia	do	do	do	do	J. W. Kincheloe
1924	Raleigh	do	do	do	do	A. P. Bagby
1925	Charlotte	J. M. Mercer	do	do	do	W. D. Spinx
*1926	Wilmington	do	do	General	do	J. A. Ellis
1927	Durham	do	do	do	do	Zeno Wall
1928	High Point	do	do	do	do	[illegible]
1930	Raleigh	do	C. S. Green	do	do	J. B. Jeter
1931	Winston-Salem	do	do	Malloy A. Huggins	Malloy A. Huggins	Arthur Jackson J. Powell Tucker

*1926	Wilmington	do	do	General	do	W. D. Spinx
1927	Durham	do	do	do	do	J. A. Ellis
						Zeno Wall
1929	Shelby	J. Clyde Turner	do	do	do	[illegible]
1930	Raleigh	do	C. S. Green	do	do	J. R. Jester
1931	Winston-Salem	do	do	do	do	Arthur Jackson
1932	Charlotte	do	Charles B. Deane	Malloy A. Huggins	Malloy A. Huggins	J. Powell Tucker
1933	Greensboro	Zeno Wall	do	do	do	Wm. Louis Poteat
1934	New Bern	do	do	do	do	Hugh A. Ellis
1935	Asheville	do	do	do	do	Richard K. Redwine
1936	Durham	do	do	do	do	J. Allen Easley
1937	Wilmington	Wm. Louis Poteat	do	do	do	Ralph A. Herring
1938	Raleigh	R. N. Simms	do	do	do	J. B. Willis
1939	Winston-Salem	do	do	do	do	G. Van Stephens
1940	Charlotte	do	do	do	do	Charles B. Howard
1941	Asheville	Wm. Harrison Williams	do	do	do	Forest C. Feezor
1942	High Point	F. C. Feezor	do	do	do	C. H. Durham
1943	Winston-Salem	I. G. Greer	do	do	do	Oscar Creech
	Charlotte	Ralph A. Herring	do	do	do	Sankey L. Blanton
1945	Raleigh	Ralph A. Herring	do	do	do	Louis S. Gaines
1946	Asheville	C. C. Warren	do	do	do	J. S. Hopkins
1947	Winston-Salem	C. C. Warren	do	do	do	J. W. Suttle
1948	Charlotte	J. W. Suttle	do	do	do	E. V. Hudson
1949	Raleigh	F. O. Mixon	do	do	do	R. E. Wall
1950	Durham	F. O. Mixon	do	do	do	J. L. Jenkins
1951	Asheville	Grover H. Jones	do	do	do	J. Clyde Yates
1952	Winston-Salem	do	do	do	do	Carey P. Herring
1953	Greensboro	Douglas M. Branch	do	do	do	Broadus E. Jones
1954	Charlotte	do	do	do	do	V. Ward Barr
1955	Asheville	do	do	do	do	Claude U. Broach
1956	Winston-Salem	J. C. Canipe	do	do	do	Claud Bowen
1957	Raleigh	do	do	do	do	C. O. Greene
1958	Durham	A. L. Parker	do	do	do	James S. Potter
1959	Greensboro	A. L. Parker	do	Douglas M. Branch	Douglas M. Branch	R. Knolan Benfield
1960	Asheville	C. B. Deane	E. Norfleet Gardner	do	do	Howard Dawkins
1961	Greensboro	C. B. Deane	do	do	do	W. A. Huneycutt
1962	Raleigh	Nane Starnes	do	do	do	Syndor L. Stealey
1963	Wilmington	do	do	Claude F. Gaddy	Claude F. Gaddy	Carlton S. Prickett
1964	Greensboro	Howard J. Ford	do	W. Perry Crouch	W. Perry Crouch	John E. Lawrence
1965	Charlotte	do	do	do	do	Carl E. Bates

HISTORICAL TABLE OF THE CONVENTION—Continued

Year	Place of Meeting	President	Recording Secretary	Corresponding Secretary	Treasurer	Preacher of Introductory Sermon
1966	Winston-Salem	Carl E. Bates	do	do	do	R. F. Smith, Jr.
1967	Asheville	Carl E. Bates	do	do	do	T. L. Cashwell, Jr.
1968	Raleigh	Claud B. Bowen	Lamar J. Brooks	do	do	W. Randall Lolley
1969	Fayetteville	Claud B. Bowen	do	do	do	Russell T. Cherry, Jr.
1970	Greensboro	John E. Lawrence	do	do	do	A. Douglas Aldrich
1971	Charlotte	John E. Lawrence	do	do	do	James R. DeLoach
1972	Winston-Salem	Thomas M. Freeman	do	do	do	Cecil E. Sherman
1973	Greensboro	Thomas M. Freeman	do	do	do	Frank R. Campbell
1974	Raleigh	Allen A. Bailey	do	do	do	Thad R. Dowdle
1975	Asheville	Allen A. Bailey	do	do	do	James C. Cammack
1976	Fayetteville	Coy C. Privette	do	Cecil A. Ray	Cecil A. Ray	E. W. Price, Jr.
1977	Charlotte	Coy C. Privette	do	do	do	John I. Durham
1978	Raleigh	C. Mark Corts	do	do	do	John Bunn

*In 1926 the title of the Corresponding Secretary was changed to General Secretary.

uditor's Report

uditor's Certificate

A. T. ALLEN & COMPANY
CERTIFIED PUBLIC ACCOUNTANTS
P. O. BOX 2657
RALEIGH, N. C. 27602
TELEPHONE (919) 833-5573

T. ALLEN (1928-1970)
T. ALLEN, JR.
MES A. ALLEN
LON C. ALEXANDER
RION B. CHASE, JR.
T. ALLEN, III
MES A. ALLEN, JR.

MEMBERS
AMERICAN INSTITUTE OF CERTIFIED PUBLIC ACCOUNTANTS
AND
N. C. ASSOCIATION OF CERTIFIED PUBLIC ACCOUNTANTS

ecutive Committee of the General
Board of the Baptist State Con-
vention of North Carolina
leigh, North Carolina

We have examined the balance sheet of the Baptist State Convention of rth Carolina as of December 31, 1978 and the related statements of income and penses and distributions and changes in fund balances and other supportive tatements for the year then ended. Our examination was made in accordance with nerally accepted auditing standards, and accordingly included such tests of e accounting records and such other auditing procedures as we considered ecessary in the circumstances.

The funds shown as sent direct on the statement of income and its istribution to funds were taken from reports received by the Convention and ere not otherwise verified by us. Our examination as detailed by Note 3 was, n some instances, limited to recorded receipts. Additions to fixed assets are ecorded at cost. Dispositions of fixed assets (Notes 1 and 2) are deleted rom fixed asset accounts to the extent known. No provision has been made for epreciation (Note 2).

In our opinion, except for the effects of the matters referred to in he preceding paragraph, the accompanying balance sheet and statements of income nd expenses and distributions and changes in fund balances and other supportive tatements present fairly the financial position of the Baptist State Convention f North Carolina at December 31, 1978, and the results of its operations and the hanges in fund balances for the year then ended, in conformity with generally ccepted accounting principles applicable to such organizations applied on a basis onsistent with that of the preceding year.

A. T. Allen and Company

Raleigh, North Carolina
February 10, 1979

BAPTIST STATE CONVENTION OF NORTH CAROLINA

Combined Balance Sheet—All Funds

December 31, 1978

EXHIBIT A

ASSETS		
General Fund:		
Cash on Hand and in Banks (Includes Certificates of Deposit)		$ 2,175,3
Accounts Receivable:		
Sales Tax Refunds Due	$ 18,500.23	
Insurance Premiums Due from Associations	694.69	
Employees Air Travel Credit Card Deposit	425.00	
Due from Baptist Agencies within Building	3,644.63	
Due from Caswell Water System, Inc.	7,861.50	
Due from Woman's Missionary Union	4,713.75	
Due from Employees for YMCA	362.36	
Due from Colleges for Christian Education Day Expenses	15.00	36,2
Prepaid Items and Inventories:		
Stock Room and Print Shop Inventory	9,503.35	
Junior Memory Work Inventory	377.00	
Literacy Workshop Inventory	920.40	
Brotherhood RA Items	1,099.93	
Postage Stamps, Cards, Meter Inventory and Deposits	3,460.43	15,3
Funds Invested by Baptist Foundation (Emergency Reserve Fund)		152,04
Notes and Bonds Receivable:		
Notes Receivable — Church Loans	276,304.68	
Notes Receivable — T. Robert Mullinax	3,000.00	
Bonds Receivable — Churches	22,652.65	
Note Receivable — Caswell Water System, Inc.	21,000.00	
Note Receivable — John C. Koop	14,708.26	
Note Receivable — Pearson Estate	1,453.60	339,11
Due from Fruitland Baptist Bible Institute		
Fixed Assets (Schedule 1):		
Real Estate	7,193,253.72	
Furniture and Equipment	1,893,052.21	9,086,30
Total General Fund Assets		11,804,36
Education Fund:		
Due from General Fund		2,00
North Carolina Baptist Assembly:		
Cash in Banks	16,251.36	
Due from Insurance Company	1,714.62	
Due from General Fund	332.14	18,29
Fruitland Baptist Bible Institute:		
Cash in Banks	16,763.00	
Student Loans Receivable	658.60	17,42
Total Assets		$11,842.08

LIABILITIES AND FUND BALANCES	
General Fund:	
Liabilities:	
Accounts Payable and Unremitted Distributions	$ 1,988,12
Note Payable to Wachovia Bank and Trust Company, N.A., Raleigh, North Carolina (Proceeds Used for Conference Center Building at Camp CaRAway)	485,00
Employee Insurance Premiums Withheld	131
Employee Fellowship Fund	411
Employee Payroll Taxes Payable	77
Due to Education Fund	2,00
Due to North Carolina Baptist Assembly	332
Total Liabilities	2,476,075

d Balances (Exhibit B):			
Capital Invested in Fixed Assets		$8,334,141.32	
Capital Invested in Notes Receivable		292,466.54	
estricted Reserve Funds (Exhibit D):			
Restricted by Contributors:	$316,130.95		
Restricted by Convention or General Board	418,807.48	734,938.43	
Operating Reserve		3,433.87	
Camp CaRAway Operating Reserve (Deficit)		(36,692.07)	
Total Fund Balances			9,328,288.09
Total General Fund Liabilities and Fund Balances			11,804,363.13
ucation Fund:			
Fund Balance (Exhibit B)			2,000.00
rth Carolina Baptist Assembly:			
Fund Balance (Exhibit B)			18,298.12
itland Baptist Bible Institute:			
Due General Fund		.26	
Fund Balance (Exhibit B)		17,421.34	17,421.60
Total Liabilities and Fund Balances			$11,842,082.85

BAPTIST STATE CONVENTION OF NORTH CAROLINA

STATEMENT OF CHANGES IN FUND BALANCES — ALL FUNDS
Year Ended December 31, 1978

		Capital Invested In		General
		Fixed Assets	Notes Receivable	Restricted Reserve Funds
Fund Balances (Deficit) December 31, 1977		$7,382,311.66	$ 296,610.87	$ 509,608.(
Additions During the Year:				
Income Over (Under) Expenses, Distributions and Capital Outlay (Exhibits E, F, G, H, I and J)				
Net Increase in Real Estate (Schedule 1)		341,439.45		
Net Increase in Furniture and Fixtures (Schedule 1)		190,043.80		
Loans to Churches During 1978			80,000.00	
Payment on Long-Term Notes— Wachovia Bank and Trust Company, N.A.		491,000.00		
Designations and Other Receipts (Exhibit D)				10,315,627.5
Allocations or Transfers from Other Funds (Exhibit D)				593,942.5
Auto Fleet Car Costs Previously Unprovided for (Balance December 31, 1978—$48,039.45)				
Provided for in 1978:				
Net Provisions in 1978:				
Transfer from Emergency Fund	$100,000.00			
General Board Budget Provisions	81,183.94			
Sale of Auto	2,694.38			
Insurance Refund	2,302.08			
Auto Purchases	(37,708.83)	148,471.57		
Total Additions During the Year		1,170,954.82	80,000.00	10,909,570.1
Gross Totals for the Year		8,553,266.48	376,610.87	11,419,178.1

Fund					
)perating Reserve	Camp CaRAway	Education Fund	Social Services Institution Fund	North Carolina Baptist Assembly	Fruitland Baptist Bible Institute
$310,925.22	$ (6,149.04)	$ 46,406.22	$ 22,826.09	$ 36,164.42	$ 11,320.18
(105,757.35)	(30,543.03)	2,965.80	1,775.79	(17,866.30)	6,176.16
(105,757.35)	(30,543.03)	2,965.80	1,775.79	(17,866.30)	6,176.16
205,167.87	(36,692.07)	49,372.02	24,601.88	18,298.12	17,496.34

	Capital Invested In		General
	Fixed Assets	Notes Receivable	Restricted Reserve Funds
Reductions During the Year:			
Reductions in Church Loans During 1978 ..... $		$81,915.17	$
Remittances (Exhibit D)			9,411,855.22
Expenses (Exhibit D)			301,647.35
Allocations or Transfers to Other Funds (Exhibit D)			970,737.19
Payment on Note Receivable for Sale of Huggins' House in Raleigh, North Carolina		2,168.62	
Payment on Note Received from Julia Pearson Estate		60.54	
Adjustment to Student Loan Accounts			
Transfer to Emergency Fund Reserve			
Transfer to Reserve for One Hundred Fiftieth Anniversary Observance			
Camp CaRAway Conference Center Building Costs Not Provided for in 1978	92,578.94		
Camp CaRAway Conference Center Audio Visual Aid Equipment Not Provided for in 1978	4,250.99		
North Carolina Baptist Assembly Building Costs Not Provided for in 1978	122,295.23		
Total Reductions During Year	219,125.16	84,144.33	10,684,239.
Fund Balances—December 31, 1978	$8,334,141.32	$292,466.54	$ 734,938.

Fund					
perating Reserve	Camp CaRAway	Education Fund	Social Services Institution Fund	North Carolina Baptist Assembly	Fruitland Baptist Bible Institute
	$	$	$	$	$
					75.00
176,734.00		47,372.02	24,601.88		
25,000.00					
201,734.00	.00	47,372.02	24,601.88	.00	75.00
3,433.87	$(36,692.07)	$ 2,000.00	$ .00	$ 18,298.12	$ 17,421.34

BAPTIST STATE CONVENTION OF NORTH CAROLINA

INCOME AND ITS DISTRIBUTION TO FUNDS
Year Ended December 31, 1978

	Grand Total	Operations	General Reserve Fu
Income:			
Cooperative Program Receipts	$13,355,945.93	$4,109,284.37	$ 4,541,65
Designated Church (and Church Related) Receipts:			
Foreign Missions	3,623,206.50		3,423,90
Home Missions	1,352,759.74		1,352,75
State Missions	780,170.40	201,200.00	578,97
North Carolina Baptist Hospitals, Inc.	392,541.05		
Baptist Children's Home of North Carolina, Inc.	868,164.51		
North Carolina Baptist Homes, Inc.	627,739.05		
Christian Higher Education	148,003.01		
American Bible Society	6,232.41		6,23
Heck-Jones Offering	99,420.53		78,80
Ministers' Relief	200.00		20
Southeastern Seminary	690.00		69
Baptist World Alliance	230.24		23
Christian Action League	1,201.54		1,201
Northern Plains Baptist Convention	2,285.92		2,285
Fruitland Baptist Bible Institute Scholarships	1,605.91		1,605
Baptist Women's Prayer Day	44.61		44
Camp CaRAway Special Development Fund	50.00		50
State Missions — Other	4,932.14		4,932
Fruitland Million Dollar Campaign	2,000.00		2,000
Total Designated Church (and Church Related Receipts)	7,911,477.56	201,200.00	5,453,911
Total Cooperative Program and Designated Church Receipts	21,267,423.49	4,310,484.37	9,995,564
Sunday School Board Receipts	76,750.00	76,750.00	
Home Mission Board Receipts	163,706.00	162,376.00	1,330
North Carolina Baptist Foundation, Inc.: Total Receipts $44,728.40; Less $23,537.45 Designated and Included in Cooperative Program, Foreign Mission and State Mission Income	21,190.95	304.33	20,886
Fruitland Baptist Bible Institute — Scholarship Fund from Shinn Foundation	3,105.00		3,105
Special Gifts for Camp CaRAway	25.00		25

ributed to:

Fund					
Camp aRAway	Education Fund	Social Services Institutions Fund	North Carolina Baptist Assembly	Fruitland Baptist Bible Institute	Sent Direct
.00	$3,373,400.26	$1,331,608.43	$ .00	$ .00	$ .00
					199,298.05
		290,318.54			102,222.51
		581,990.34			286,174.17
		257,776.39			369,962.66
	75,034.78				72,968.23
					20,620.33
.00	75,034.78	1,130,085.27	.00	.00	1,051,245.95
.00	3,448,435.04	2,461,693.70	.00	.00	1,051,245.95

	Grand Total	Operations	General Reserve Fun
Annuity Board Receipts	$ 21,852.00	$ 21,852.00	$
Interest:			
Savings Accounts	19,880.33		15,138.74
Short Term Investments	38,469.19	38,469.19	
Church Bonds	1,622.61		1,622.61
Church Loans	12,677.57	12,677.57	
Loan from Sale of Huggins' Home	2,016.21	2,016.21	
Convention Emergency Fund	3,338.90		3,338.90
Collection on Note from Sale of Huggins' Home	2,168.62	2,168.62	
Receipts for:			
Home Mission Board Scholarship Fund	6,700.00		6,700.00
North Carolina Baptist History Reserve Fund	5.75		5.75
Television Studio Recorder	17.50		17.50
Churchmanship Seminar — 1980	220.00		220.00
Student Centers' Repairs and Improvements	50.00		50.00
Tarheel Lodge, Ridgecrest, North Carolina	1,075.00		1,075.00
BSU Summer Missions Collected	13,310.67		13,310.67
Repayment on Church Loans	81,915.17		81,915.17
Registration Fees for:			
Youth Convention	9,172.00		9,172.00
North Carolina Youth Ministries Workshop	1,896.00		1,896.00
Student Conference	13,021.35		13,021.35
Youth Council Retreat	4,797.45		4,797.45
Receipts for:			
Fruitland Special Student Fund	100.00		100.00
Religious Education Directors' Orientation	185.00		185.00
Christian Citizenship Seminar (Brotherhood Department)	74.00		74.00
Missionary Action Project	4,488.00		4,488.00
RA Registration Fees (Brotherhood Department)	28,918.39		28,918.39
Christian High Adventure	1,436.00		1,436.00
RA Sports (Brotherhood Department)	8,215.43		8,215.43
Baptist Men's Operations	8,240.82		8,240.82
"See College Days" (Brotherhood Department)	21,041.45		21,041.45

tributed to:
Fund

Camp CaRAway	Education Fund	Social Services Institutions Fund	North Carolina Baptist Assembly	Fruitland Baptist Bible Institute	Sent Direct
	2,965.80	1,775.79			

	Grand Total	Operations	General Reserve Fund
Brotherhood Mission	$ 1,622.52	$	$ 1,622.5
Receipts from:			
Burnt Swamp Association for Support of Associational Missionary	6,440.68	6,440.68	
Central Baptist Association for Support of Associational Missionary	6,999.96	6,999.96	
Catawba Baptist Association for Youth and Family Services	900.00	900.00	
Dan Valley Baptist Association for Christian Social Ministries	5,600.01	5,600.01	
Gaston Baptist Association for Christian Social Ministries	7,000.03	7,000.03	
Kings Mountain Baptist Association for Youth and Family Services	4,820.15	4,820.15	
Mount Zion Baptist Association for Christian Social Ministries	600.00	600.00	
Buncombe Baptist Association for Christian Social Ministries	5,380.03	5,380.03	
Pilot Mountain Baptist Association for Support of Associational Missionary	8,799.96	8,799.96	
Raleigh Baptist Association for Assistance in Christian Social Ministries Program	9,097.34	9,097.34	
South Yadkin Baptist Association for Youth and Family Services	1,375.00	1,375.00	
Mecklenburg Baptist Association Board, Inc. for Christian Social Ministries	4,718.82	4,718.82	
Flat River Baptist Association for Butner Christian Social Ministries	300.00	300.00	
New South River Baptist Association for Christian Social Ministries	6,134.26	6,134.26	
West Chowan Baptist Association for Migrant Mission Ministries	3,100.00	3,100.00	
Wilmington Baptist Association for Christian Social Ministries	4,983.29	4,983.29	
Senior High School Retreat Joint Program	1,201.00		1,201.00

Distributed to:

Fund					
Camp CaRAway	Education Fund	Social Services Institutions Fund	North Carolina Baptist Assembly	Fruitland Baptist Bible Institute	Sent Direct

	Grand Total	Operations	General Reserve Funds
Receipts for:			
Family Campground at Camp CaRAway	$ 625.50	$	$ 625.50
Mission Projects (Brotherhood Department)	31,869.50		31,869.50
Day Camp Workshop (Brotherhood Department)	491.00		491.00
Stroud Memorial Fund	907.19		907.19
Data Processing Receipts	22,289.21		22,289.21
Snack Bar Receipts	2,132.44		2,132.44
Safe Deposit Box Rent	191.00	191.00	
Contribution from Trusts Held by Robbins Heights Baptist Church	3,630.68	3,630.68	
Receipts for Code-30 (Sunday School Board)	8,597.93		8,597.93
Rents Collected From Space in Baptist Building	11,895.00	11,895.00	
Parking Lot Receipts	8,683.00	8,683.00	
Camp CaRAway Operating Receipts	323,402.76		
North Carolina Baptist Assembly Operating Receipts	371,204.90		
Fruitland Baptist Bible Institute Operating Receipts (Net After Deducting $3,125.91 Scholarships Listed Elsewhere in Statement)	145,181.79		
Total Income	$22,849,280.80	$4,727,747.50	$10,315,627.57

Distributed to: Fund	Camp CaRAway	Education Fund	Social Services Institutions Fund	North Carolina Baptist Assembly	Fruitland Baptist Bible Institute	Sent Direct
	323,402.76					
				371,204.90		
					145,181.79	
	$323,402.76	$3,451,400.84	$2,463,469.49	$341,204.90	$145,181.79	$1,051,245.95

BAPTIST STATE CONVENTION OF NORTH CAROLINA

STATEMENT OF ACTIVITY — RESTRICTED RESERVE FUNDS
Year Ended December 31, 1978

Exhibit "D"

		1978 Increases			1978 Decreases		
	Balances (Deficit) 12-31-77	Designations and Other Receipts	Allocations or Transfers from Other Funds	Remittances	Expenses	Allocations or Transfers to Other Funds	Balances (Deficit) 12-31-78
Restricted by Contributors:							
Southern Baptist Convention Areas or Accounts:							
Southwide Objects (Share of Undesignated Cooperative Program)	$	$ 4,541,652.87	$	$4,541,652.87	$	$	$
Foreign Missions		3,423,908.45		3,423,908.45			
Home Missions		1,352,759.74		1,352,759.74			
Ministers' Relief		200.00		200.00			
Southeastern Seminary		690.00		690.00			
Baptist World Alliance		230.24		230.24			
American Bible Society		6,232.41		6,232.41			
Total Southern Baptist Convention Areas or Accounts	.00	9,325,673.71	.00	9,325,673.71	.00	.00	.00
Baptist Foundation Accounts:							
Special Ministers' Relief Fund	123,106.96	24,863.12			10,298.53		137,671.55
Lula Norwood Trust Fund — Baptist Missionaries in North Carolina	41,112.89	7,982.11					49,095.00
Noah Biggs Church Building Fund	2,530.37	322.16					2,852.53
Young Baptist Education Fund	430.11	465.56					895.67
Ministers' Education Fund	154.25	166.97					321.22
Total Baptist Foundation Accounts	167,334.58	33,799.92	.00	.00	10,298.53	.00	190,835.97
WMU Heck-Jones Memorial Offering		78,800.20		78,800.20			
Christian Action League							

WMU Heck-Jones Memorial Offering		78,800.20		78,800.20		
Christian Action League		1,201.54		1,201.54		
Northern Plains Baptist Convention		2,285.92		2,285.92		
Fruitland Baptist Bible Institute Scholarships		1,605.91		1,605.91		
Baptist Women's Prayer Day		44.61		44.61		
Reserve for Crouch Classroom Building at Fruitland (Special Purpose) (1973)	3,535.00					3,535.00
State Missions Reserved for Deaf Work		500.24				500.24
State Missions Reserved for Cape Hatteras Baptist Mission		723.33		723.33		
State Missions Reserved for Arabic Language Missions		3,500.00				
Fruitland Million Dollar Campaign		2,000.00			3,500.00	2,000.00
Reserve Resort Mission Project	1,500.00					1,500.00
BSU Summer Missions	6,347.09	13,466.62			350.00	9,617.79	9,845.92
Shinn Scholarship Fund for Fruitland Baptist Bible Institute		3,105.00		1,520.00		1,585.00
Reserve for Fruitland Baptist Bible Institute — Chamber Estate Fund	11,911.24					11,911.24
Reserve for Camp CaRAway Special Purpose Fund	4,079.95					4,079.95
Home Mission Board Scholarship Fund	4,169.10	7,030.00			4,825.00	6,374.10
Reserved for Indian Leadership Training (1971)	75.00					75.00
Ministers' Retirement Fund	31,657.09	2,161.27				33,818.36
Reserve for Youth Evangelism Team	16,044.53	830.91				3,135.38	13,740.06
Reserve for Redemption of Pearson Estate Bond	250.00					250.00
Reserve for Camp CaRAway Conference Center Building	(92,687.48)	108.54	92,578.94			
Reserve for Churchmanship Seminar — 1980		220.00	20.00			240.00
Youth Convention Fund	5,437.74	9,172.00			1,958.35	4,670.86	7,980.53
North Carolina Youth Ministries Workshop	878.65	1,896.00			643.53	2,006.50	124.62
Vacation Bible School Clinic	2,890.00					2,890.00
Reserve for Student Conference		13,021.35				12,501.35	520.00

	Balances (Deficit) 12-31-77	1978 Increases: Designations and Other Receipts	1978 Increases: Allocations or Transfers from Other Funds	1978 Decreases: Remittances	1978 Decreases: Expenses	1978 Decreases: Allocations or Transfers to Other Funds	Balances (Deficit) 12-31-78
Others (Continued):							
Fruitland Special Student Fund Reserve	816.21	100.00				75.00	841.21
BSU Alumni Special Projects	400.00						400.00
Religious Education Directors' Orientation		185.00			11.43		173.57
Christian Citizenship Seminar	887.80	74.00			886.30		75.50
Missionary Action Project — S. Gomes	9.60	4,488.00			4,216.13		281.47
Youth Ministry — Orientation	198.16						198.16
World Missions Conference	(54.09)		54.09				
RA Registration Fee Account (Brotherhood Department)	3,346.97	28,918.39			30,566.91	100.00	1,598.45
Christian High Adventure	59.81	1,436.00			1,127.02		368.79
RA Sports Account	366.85	8,215.43			7,981.01		601.27
Baptist Men's Operations	3,042.86	8,240.82			8,235.91		3,047.77
Rachel E. Hatch Cemetary Fund	582.90	166.97					749.87
Youth Evangelism Team	41.00						41.00
Youth Council Retreat	1,899.82	4,797.45			61.44		6,635.83
"See College Days" (Brotherhood Department)	693.25	21,041.45			19,474.75		2,259.95
Special Offering Brotherhood Mission	2,698.29	1,622.52			897.00		3,423.81
Discovery Weekend (Youth Ministry Department)	69.46						69.46
Senior High School Retreat	391.27	1,201.00			1,204.00		388.27
Family Campground Fund — Camp CaRAway	3,279.46	625.50					3,904.96
Mission Projects (Brotherhood Department)	453.05	31,869.50			32,217.98		104.57
Day Camp Workshop (Brotherhood Department)	(17.66)	491.00			512.00		(38.66)
Stroud Memorial Fund	128.18	907.19					1,035.37
Avenue Baptist Church Bonds	2,129.52	114.77					2,244.29

Avenue Baptist Church Bonds	2,129.52	114.77					2,244.29
Total Other	17,510.62	256,168.43	92,653.03	86,181.51	118,743.76	36,111.83	125,294.98
Total Restricted by Contributors	184,845.20	9,615,642.06	92,653.03	9,411,855.22	129,042.29	36,111.83	316,130.95
Restricted by Convention or General Board:							
Convention Reserve — from 1977 Cooperative Program Phase II	15,986.86						15,986.86
Reserved for State Missions Special Purposes (Schedule 3)	19,519.89				5,688.00	2,000.00	11,831.89
Reserved for Repayment of Fruitland Loans (From State Missions Offering)	7,776.89					7,776.89	
Reserved for Repayment of Baptist Building Addition Indebtedness	46,544.04					46,544.04	
Disaster Relief Reserve Fund	9,758.56	1,000.00	3,000.00		12,486.16		1,272.40
Reserve for Assembly Improvement Fund	133,250.87	260.00	133,295.23			266,806.10	
Reserve for 1976-1980 Baptist History	2,000.00						2,000.00
Reserve for "History of North Carolina Baptists"	5,674.73	338.96	1,000.00				7,013.69
Reserve for One Hundred Fiftieth Anniversary Observance			25,000.00				25,00.00
Convention Emergency Fund Reserve		3,338.90	248,707.90			100,000.00	152,046.80
Reserve for Television Studio Recorder— from Cooperative Program	12,000.00	17.50			7,774.00		4,243.50
Reserve for Teaching-Training Projects— from Cooperative Program	5,000.00				5,590.74		(590.74)
Reserve for Pastoral Aid — from Cooperative Program	3,000.00					3,000.00	
Reserve for Family Ministries — from Cooperative Program and State Missions	2,500.00		6,700.00		412.00		8,788.00
Reserve for Associational Development Program — from Cooperative Program and State Missions	2,500.00		4,000.00		6,105.67	750.00	(355.67)
Reserve for One Hundred Fiftieth Anniversary Projects — from Cooperative Program	5,370.00				5,370.00		

		1978 Increases			1978 Decreases		
Others (Continued)	Balances (Deficit) 12-31-77	Designations and Other Receipts	Allocations or Transfers from Other Funds	Remittances	Expenses	Allocations or Transfers to Other Funds	Balances (Deficit) 12-31-78
Reserve for Estate Stewardship (Foundation) — from Cooperative Program	1,250.00				1,250.00		
Reserve for Camps and Assembly — from Cooperative Program	11,000.00					11,000.00	
Reserve for Fruitland Baptist Bible Inistitute — from Cooperative Program	2,500.00						2,500.00
Reserve for Campus Ministry — Pembroke — from Cooperative Program	1,250.00				1,250.00		
Reserve for World Missions and Correctional Ministry — Brotherhood			2,079.82			54.09	2,025.73
Reserve for Baptist Way Student Material for College Students			5,000.00				5,000.00
Reserve for Stewardship Promotion Drama			1,000.00				1,000.00
Reserve for Data Processing Equipment			10,000.00				10,000.00
Reserve for Debt Retirement — from State Missions Offering		521,531.37	7,820.93			437,000.00	92,352.30
Reserve for Debt Interest — from State Missions		24,170.66				24,170.66	
State WMU Building Fund		1,783.92		1,783.92			
Tarheel Lodge — Ridgecrest Cottage	5,727.16	1,075.00	3,265.00		7,267.39		2,799.77
Student Center Improvement and Repair Fund	9,201.13	50.00	6,372.40		15,623.53		
Church Loan Fund	25,842.65	81,915.17	10,000.00		80,000.00		37,757.82
Communications Department — Special Items Fund	1,342.71					1,342.71	
Bus Maintenance and Operation — Cherokee	912.50					912.50	
Reserve for Data Processing Operations		22,289.21	20,610.46		4,230.74		38,668.93
Reserve for State Missions Promotion — from State Missions Offering		33,268.37				33,268.37	
Camp CaRAway Conference Center — Audio							

Communications Department — Special Items Fund	1,342.71					1,342.71	
	312.50					312.50	
Reserve for State Missions Promotion— from State Missions Offering		33,268.37				33,268.37	
Camp CaRAway Conference Center — Audio Visual Equipment Fund	(8,330.94)		8,330.94				
Snack Bar Fund — Baptist Building	3,185.79	2,132.44	83.75		2,207.28		3,194.70
Sunday School Board — Code-30 Reserve		8,597.93	3,239.20		15,565.63		(3,728.50)
Total Restricted by Convention or General Board	324,762.84	699,985.51	501,289.55	.00	172,605.06	934,625.36	418,807.48
Total Restricted Funds	$509,608.04	$10,315,627.57	$593,942.58	$9,411,855.22	$301,647.35	$970,737.19	$734,938.43

Exhibit "E

BAPTIST STATE CONVENTION OF NORTH CAROLINA
INCOME AND EXPENSES OF GENERAL BOARD PROGRAMS — GENERAL FUND
Year Ended December 31, 1978

Income:		
Share of Undesignated Cooperative Program Receipts		$4,109,284.37
Share of Special Offerings for State Missions Allocated for:		
Pastoral Aid	$ 34,000.00	
Lot Aid	5,000.00	
Audio Visual Programs	10,000.00	
Historical Collection (Salary Assistance)	17,500.00	
Christian Action League	12,500.00	
Deaf Ministry at Gardner-Webb College	5,000.00	
Reading Lab for Fruitland Baptist Bible Institute	10,000.00	
Library at Fruitland Baptist Bible Institute	7,000.00	
Work Scholarship at Fruitland Baptist Bible Institute	10,000.00	
Building Maintenance and Improvement at Fruitland Baptist Bible Institute	17,500.00	
Truett Baptist Camp	6,000.00	
Church Loans	5,000.00	
Data Processing Equipment	10,000.00	
Securing Writer of Book *The North Carolina Baptist Way*	4,000.00	
World Mission and Correctional Ministry Leadership Training	3,000.00	
Associational Development Program	4,000.00	
Family Ministries	6,700.00	
Stewardship Promotion Drama	1,000.00	
Staff Improvement	8,000.00	
Migrant Mission Work	5,000.00	
Associational Programs Support	20,000.00	201,200.00
Rents Collected for Space in Baptist Building		11,895.00
Interest:		
Short Term Investments	38,469.19	
Church Loans	12,677.57	51,146.76
Parking Lot Receipts		8,683.00
Transfer from Mrs. M. A. Huggins' Apartment Maintenance Fund		4,184.83
Receipts from:		
Sunday School Board of SBC	76,750.00	
Home Mission Board of SBC	162,376.00	
Annuity Board for Regular Promotion Reserve	21,852.00	
Baptist Foundation for State Missions	304.33	
Burnt Swamp Association for Support of Associational Missionary	6,440.68	
Central Baptist Association for Support of Associational Missionary	6,999.96	
Catawba River Baptist Association for Youth and Family Services	900.00	
Dan Valley Baptist Association for Christian Social Ministries	5,600.01	
Gaston Baptist Association for Christian Social Ministries	7,000.03	
Kings Mountain Baptist Association for Youth and Family Services	4,820.15	
Mt. Zion Baptist Association for Christian Social Ministries	600.00	
Buncombe Baptist Association for Christian Social Ministries	5,380.03	
Pilot Mountain Baptist Association for Support of Associational Missionary	8,799.96	
Raleigh Baptist Association for Assistance in Christian Social Ministries Program	9,097.34	
South Yadkin Baptist Association for Youth and Family Services	1,375.00	

Mecklenburg Baptist Association Board, Inc., for Christian Social Ministries	4,718.82	
Flat River Baptist Association for Butner Christian Social Ministries	300.00	
New South River Baptist Association for Christian Social Ministries	6,134.26	
West Chowan Baptist Association for Migrant Mission Ministries	3,100.00	
Wilmington Baptist Association for Christian Social Ministries	4,983.29	$337,531.86
Safe Deposit Box Rent		191.00
Contribution from Trusts Held by Robbins Heights Baptist Church		3,630.68
Transfers from:		
State Missions Special Offering for Arabic Mission Work	3,500.00	
State Missions Offering for Repayment of State Mission Promotion Expense	33,268.37	
Reserve for Pastoral Aid	3,000.00	
State Missions Offering for Training Planning Meetings of Associational Directors	750.00	
Youth Council Retreat Fund	3,135.38	
Communications Special Account	1,342.71	
Student Summer Mission Fund	9,617.79	
Youth Convention Fund	4,670.86	
North Carolina Youth Ministries Workshop Fund	2,006.50	
Student Conference Fund	12,501.35	
Brotherhood Department Reserve Funds	100.00	
Cherokee Bus Maintenance and Operation Fund	912.50	
State Missions Offering for Repayment of the Baptist Building Addition and Improvement Debt	165,084.64	
State Missions Offering for Repayment of North Carolina Baptist Assembly Improvement Debt	25,152.34	
State Missions Offering for Repayment of Camp CaRAway Conference Center Debt	317,433.68	$ 582,476.12*
Total Income		9,310,223.62

*The budget or other provisions for expenses in the applicable departments or areas were increased by the amounts of the indicated State Missions allocations or transfers to provide for the related expenses appearing in the column for actual expenses.

	Budget	Actual
Expenses:		
Expenses of General Board Programs (Schedule 2):		
General Secretary-Treasurer	$ 123,289.00	$ 120,157.27
Pastor/Church Relations	37,203.00	35,961.67
Convention and General Board Operations	1,362,184.64	1,488,221.55
Business Management	150,115.00	151,289.54
Building Operations (Net of Charges to Departments)	13,569.14	23,555.22
Data Processing	101,854.00	101,854.00
North Carolina Baptist Assembly	76,952.34	76,952.34
Camp CaRAway and Conference Center	347,433.68	347,433.68
Retirement Planning	43,695.00	44,981.24
Christian Life and Public Affairs	123,983.25	114,644.36
Church Programs	41,885.00	40,857.32
Brotherhood	139,269.00	138,148.78
Church Building Planning	40,969.00	38,921.19
Church Ministries and Training	130,123.00	126,327.01
Church Music	77,827.00	72,860.41
Sunday School	183,734.00	178,368.33
Woman's Missionary Union	187,531.00	182,584.68
Communications	233,402.08	230,091.81
Evangelism	56,506.00	53,616.47

Youth and Renewal Evangelism	38,410.38	37,577.67	
Mission Ministries	168,143.00	164,324,95	
Chaplaincy and Language Ministries	158,409.00	134,882.16	
City and Metropolitan Missions	324,708.00	282,227.00	
Cooperative Ministries with General Baptists	88,727.00	84,735.71	
Deaf Ministries	59,586.00	58,834.88	
Fruitland Baptist Bible Institute	156,500.00	156,500.00	
Town and Country Missions	214,352.00	177,120.68	
Stewardship	187,975.00	177,945.38	
Campus Ministries	371,235.00	362,284.26	
Commuter Student Ministries and Career Development	36,275.00	34,221.14	
Specialized Student/Church Ministries	40,750.00	40,327.72	
Student Ministries	63,469.14	61,715.77	
Youth Ministries	62,127.36	68,759.33	
Total Expenses of General Board Programs (Schedule 2)	$5,442,192.01	5,408,283.52	
Parking Lot Expenses		7,697.45	
Total Expenses			$5,415,980.97
Income Over (Under) Expenses			$(105,757.35)

BAPTIST STATE CONVENTION OF NORTH CAROLINA

CAMP CARAWAY AND CONFERENCE CENTER
Statement of Income and Expenses
Year Ended December 31, 1978

Operating Income:			
Registration Fees			$ 995.22
Room Rent			40,465.80
Meals			92,622.66
Rent — Conference Center			78,273.45
Board			97,574.62
Concession Receipts			12,452.30
Insurance			163.78
Telephone Collection			355.11
Miscellaneous			29.82
Contributions			470.00
Total Operating Income			323,402.76
Operating Expenses:			
Salaries (Including Applicable Housing Allowance):			
Director	$ 19,699.92		
Construction Foreman	11,299.92		
Maintenance Foreman	1,564.84		
Dietician	8,200.08		
Office Secretary	7,200.00		
Water Front and Store	1,743.43		
Kitchen	45,260.75		
Housekeeping	20,891.95		
Extra Labor	2,758.98		
Subtotal		$118,619.87	
Travel—Director		73.10	
General Operation:			
Supplies—Housekeeping	2,255.54		
Linen Service	9,549.05		

Office Supplies, postage and printing	837.77		
Telephone	2,574.90		
Utilities	33,536.11		
Food and Kitchen Supplies	108,778.69		
Store Merchandise and Sales Tax	10,314.29		
Program Equipment	569.21		
Insurance—Camper	1,734.37		
Incidentals	557.68		
Maintenance—Buildings	4,307.78		
Maintenance—Equipment	2,279.80		
Maintenance—Grounds	1,207.40		
Maintenance—Roads	2,004.50		
Maintenance—Pool	1,267.46		
Vehicle Operations	2,260.81		
Insurance—Property	7,213.00		
Payroll Taxes	3,252.16		
Subtotal		$194,500.52	
Total Operating Expenses			$313,193.49
Operating Income in Excess of Operating Expenses			10,209.27
Other Income:			
Appropriation from Convention Budget		30,000.00	
Support from State Missions		317,433.68	
Total Other Income			347,433.68
Total Operating Income and Other Income in Excess of Operating Expenses			357,642.95
Capital Outlay:			
Camp CaRAway Conference Center Building Debt Retirement:			
Principal	310,000.00		
Interest	67,537.74	377,537.74	
Additions and Improvements to Buildings and Grounds		2,063.12	
Additions to Equipment		8,585.12	
Total Capital Outlay			388,185.98
Total Operating Expenses and Capital Outlay in Excess of Income			$ (30,543.03)

Exhibit "G"

BAPTIST STATE CONVENTION OF NORTH CAROLINA

STATEMENT OF INCOME, EXPENSES AND DISTRIBUTIONS AND FUND BALANCE
EDUCATION FUND

Year Ended December 31, 1978

Income:		
Share of Undesignated Cooperative Program Receipts		$3,373,400.26
Designated Church Gifts for Christian Higher Education		56,337.05
Designated Church Gifts for:		
Campbell College	$ 2,363.53	
Chowan College	2,948.43	

Gardner-Webb College	8,490.23	
Mars Hill College	1,563.33	
Meredith College	1,039.43	
Wake Forest University	577.16	
Wingate College	1,715.62	18,697.7
Interest Earned on Program Reserves		
Savings Account		2,965.8
Total Income		3,451,400.8

Expenses and Distributions:

Council on Christian Higher Education Expenses:

	Budget	Expenses
Salaries (Including Applicable Housing Allowances):		
Executive Secretary	$22,400.00	$22,399.92
Administrative Assistant	12,000.00	12,000.00
Extra Secretarial Help	900.00	70.22
Note Payment—Executive Secretary	1,000.00	1,000.00
Subtotal	36,300.00	35,470.14
Travel:		
Executive Secretary	4,800.00	4,058.30
Administrative Assistant	1,000.00	338.61
Subtotal	5,800.00	4,396.91
Office:		
Postage	900.00	791.94
Office Supplies and Printing	1,200.00	866.59
Telephone	1,785.00	1,369.01
Building Operation	2,309.00	2,309.00
Incidentals	350.00	106.76
Subtotal	6,544.00	5,443.30
Program:		
Council Meetings and Administrative Conferences	3,200.00	5,874.53
Interdepartmental faculty meetings	4,300.00	4,205.88
Development Seminar	1,800.00	429.42
College-Church — Association Activities	500.00	655.63
Student Recruitment	2,200.00	2,496.64
Printing and Promotion	900.00	675.00
Subtotal	12,900.00	14,337.10
Total Expenses	$61,544.00	59,647.45

Distributions:

	Designations for Specific Colleges	Designations for Christian Higher Education	Share of Cooperative Program Receipts	Total Support
Campbell College	$ 2,363.53	$ 8,414.24	$ 496,258.87	$ 507,036.64
Chowan College	2,948.43	5,920.11	350,014.14	358,882.68
Gardner-Webb College	8,490.23	7,461.55	443,468.37	459,420.15
Mars Hill College	1,563.33	7,461.55	440,418.45	449,443.33
Meredith College	1,039.43	7,461.55	440,419.93	448,920.91

Wake Forest University	577.16	13,697.94	793,158.91	807,434.01
Wingate College	1,715.62	5,920.11	350,014.14	357,649.87
Total Distributions	$18,697.73	$56,337.05	$3,313,752.81	3,388,787.59

Total Expenses and Distributions	$3,448,435.04
Income in Excess of Expenses and Distributions	2,965.80
Add Beginning Fund Balance	46,406.22
	49,372.02
Deduct Transfer to Convention Emergency Fund Reserve	47,372.02
Fund Balance December 31, 1978	$ 2,000.00

Exhibit "H"

BAPTIST STATE CONVENTION OF NORTH CAROLINA

STATEMENT OF INCOME, EXPENSES AND DISTRIBUTIONS AND FUND BALANCE

Social Services Institutions Funds
Year Ended December 31, 1978

Income:		
Share of Undesignated Cooperative Program Receipts		$1,331,608.43
Designated Church Gifts for Individual Institutions:		
North Carolina Baptist Hospital, Inc.	$ 290,318.54	
Baptist Children's Homes of North Carolina, Inc.	581,990.34	
North Carolina Baptist Homes, Inc.	257,776.39	1,130.085.27
Interest Earned on Program Reserve Savings Account		1,775.79
Total Income		2,463,469.49
Expenses and Distributions:		
Expenses of Council on Christian Social Services	.00	
Distributions to the Institutions:		

	Designated Gifts	Share of Undesignated Gifts	Total Distributions	
North Carolina Baptist Hospitals, Inc.	$ 290,318.54	$ 358,991.50	$ 649,310.04	
Baptist Children's Homes of North Carolina, Inc.	581,990.34	801,730.52	1,383,720.86	
North Carolina Baptist Homes, Inc.	254,097.68	170,886.41	424,984.09	
North Carolina Baptist Homes, Inc. (Western North Carolina)	3,678.71		3,678.71	
Totals	$1,130,085.27	$1,331,608.43	$2,461,693.70	2,461,693.70

Total Expenses and Distributions	2,461,693.70

Income in Excess of Expenses and Distributions	1,775.79
Add Beginning Fund Balance	22,826.09
	24,601.88
Deduct Transfer to Convention Emergency Fund Reserve	24,601.88
Fund Balance December 31, 1978	$ .00

Exhibit "I"

NORTH CAROLINA BAPTIST ASSEMBLY
Southport, North Carolina

STATEMENT OF INCOME AND EXPENSES AND FUND BALANCE
Year Ended December 31, 1978

Operating Income:			
Registration Fees			$ 96,473.36
Room Rent			51,173.62
Rent — Cottages and Apartments			54,053.87
Linen Rentals			142.00
Meals			132,586.79
Other Buildings and Facilities — Rent			7,849.00
Assembly Grounds Permit Fees			3,207.05
Sale of Milk, Food, Etc.			1,029.53
Store Receipts			19,746.87
Sale of Newspapers, Cards, Stamps			228.76
Telephone Collections			195.47
Property Damage Collections			54.62
Recreation Receipts			723.86
Contributions			178.00
Pool Receipts			2,800.00
Miscellaneous Receipts			762.10
Total Operating Income			371,204.90
Operating Expenses:			
Salaries (Including Applicable Housing Allowances):			
Manager	$ 19,099.92		
Office Secretary	8,299.92		
Administrative Assistant	9,296.89		
Maintenance Craftsman	9,300.00		
Maintenance Craftsman	7,200.00		
Maintenance Craftsman	8,599.92		
Operations Manager	7,590.00		
Personnel Coordinator	762.00		
Subtotal		$ 70,148.65	
Travel — Manager		1,105.79	
Housing:			
Cleaning and Housekeeping Salaries	30,587.33		
Maintenance Salaries	17,174.06		
Housekeeping Supplies	3,352.94		
Replacement of Equipment and Furniture	725.14		
Kitchen Equipment — Apartments	220.45		
Laundry and Linen Service	5,646.84		
Buildings and Repairs	15,737.80		
Building and Equipment Maintenance	8,101.07		
Repairs to Equipment	637.71		
Exterminating Service and Inspection	1,383.20		
Fire Department Expense	306.50		
Boiler Inspection	163.00		
Subtotal		84,036.04	
General Expense:			
Salaries — Clerical	$ 15,726.10		
Salaries — Infirmary	954.00		
Postage	1,356.56		
Payroll Taxes	11,530.63		

Office Supplies and Printing	2,533.47		
Staff Travel	1,929.58		
Telephone Service	5,677.64		
Publicity	1,833.73		
Infirmary Supplies	263.49		
Campers' Insurance	2,074.95		
Insurance on Buildings	14,945.00		
Sales Tax	716.82		
Equipment — Rentals and Upkeep	880.87		
Vehicle Operation	3,149.34		
Salaries — Gate and Security	4,966.40		
Salary — Audio Visual Technician	1,276.37		
Incidentals	736.07		
Subtotal		$ 70,551.02	
Dining Room and Kitchen:			
Salaries	18,199.05		
Laundry and Linen Service	204.04		
Supplies	9,764.65		
Equipment	3,140.75		
Purchase of Food	65,822.78		
Replacement of Equipment	3,448.77		
Subtotal		100,580.04	
Concessions:			
Salaries	2,732.23		
Merchandise for Resale	17,062.85		
Subtotal		19,795.08	
Recreation:			
Salaries	3,145.50		
Supplies	176.07		
Staff Entertainment	500.00		
Pool Operation	2,755.95		
Salaries — Pool and Lifeguard	5,287.14		
Subtotal		11,864.66	
Upkeep of Grounds:			
Salaries	22,750.15		
Maintenance — Equipment	7,768.20		
Maintenance — Grounds and Outside Facilities	4,150.79		
Grounds Improvements	(74.15)		
Subtotal		34,594.99	
Utilities:			
Electricity	30,129.24		
Heating Fuel — Office	513.48		
Fuel and Ice — Kitchen	3,821.53		
Heating Fuel — Apartments	6,905.74		
Water Rental	2,000.00		
Electric Line Maintenance	1,220.49		
Water System — Major Maintenance	2,214.55		
Subtotal		46,805.03	
Total Operating Expenses			$439,481.30
Operating Expenses in Excess of Operating Income			(68,276.40)
Other Income:			
Support from Convention		51,800.00	
Transfer from Assembly Improvement Fund Reserve		266,806.10	
Support from State Missions		25,152.34	
Total Other Income			343,758.44
Total Operating Income and Other Income in Excess of Operating Expenses			275,482.04

Capital Outlay:			
New Apartments:			
Debt Retirement:			
Principal	24,000.00		
Interest	1,152.34	25,152.34	
Labor — Improvements		440.00	
Building Improvements and Additions		266,806.10	
Furniture and Equipment Additions		949.90	
Total Capital Outlay			293,348
Total Operating Expenses and Capital Outlay in Excess of Income			(17,866.
Total Operating Expenses and Capital Outlay in Excess of Income (Brought Forward)			$ (17,866.
Add Beginning Fund Balance			36,164.
Fund Balance December 31, 1978			$ 18,298.

Exhibit "

FRUITLAND BAPTIST BIBLE INSTITUTE
Hendersonville, North Carolina
STATEMENT OF INCOME AND EXPENSES AND FUND BALANCE
Year Ended December 31, 1978

Operating Income:			
Registration Fees			$ 43,833.1
Room Rent			15,029.4
Apartment and Cottage Rent			11,412.8
Linen Rentals			118.4
Board			29,634.7
Meals			1,444.0
Bookstore Receipts			39,974.73
Telephone collections			48.57
Collections from Graduating Students for Caps, Gowns, Diplomas			1,606.00
Scholarship Funds			5,117.06
Miscellaneous Receipts			88.67
Total Operating Income			148,307.70
Operating Expenses:			
Administration:			
Director's Salary and Housing Allowance	$ 19,300.08		
Director's Travel	852.61		
Office Secretary's Salary	7,600.08		
Postage and Mailing	318.34		
Office Supplies and Printing	2,616.58		
Miscellaneous	216.75		
Telephone — Intercommunications	1,749.88		
Subtotal		$ 32,654.32	
Instruction:			
Faculty Honoraria	48,795.00		
Instructional Materials	746.24		
Equipment and Supplies	2,975.76		
Faculty Training and Planning	536.75		
Reading Laboratory Equipment	6,379.65		
Subtotal		59,433.40	
Library:			
Librarian's Salary	4,665.50		
Librarian Aide's Salary	2,282.25		
Library Operating Expense	5,795.49		
Subtotal		12,743.24	

Scholarships — Scholarship Work		16,609.00	
Special Events and Seminars:			
Graduation and Commencement Expenses	$ 737.53		
Entertainment	33.99		
Conferences and Seminars	455.75		
Guest Speakers	(400.00)		
Wives' Week	16.86		
Subtotal		$ 844.13	
Plant Operation:			
Payroll Taxes	$ 3,884.88		
Sales Tax	1,513.87		
Bookstore Manager's Salary	2,475.00		
Merchandise for Resale	23,670.93		
Dietician's Salary	5,856.25		
House Manager's Salary	4,620.00		
Maintenance Engineer's Salary	9,349.92		
Kitchen Salaries	13,050.75		
Laundry	(68.50)		
Housekeeping Supplies	1,896.53		
Dining Room and Kitchen Supplies	642.92		
Food Purchases	18,384.01		
Electricity	16,736.52		
Heating Fuel	10,119.33		
Building Maintenance	21,211.25		
Fire Protection	150.00		
Equipment Maintenance	1,270.74		
Grounds Maintenance and Improvement	1,563.28		
Tractor Operations	1,278.38		
Truck Operations	1,241.25		
Station Wagon Operations	720.10		
Insurance	6,953.00		
Subtotal		146,520.41	
Total Operating Expenses			$268,804.50
Operating Expenses in Excess of Operating Income			(120,496.80)
Other Income:			
Support from Baptist State Convention		112,000.00	
State Missions Support		44,500.00	
Special Purposes and Student Loan Fund		4,216.97	
Etowah Baptist Church Student Loan Fund		325.00	
Alumni Fund — Special Purpose		197.00	
Estate of Cora Ward Morgan		5,000.00	
Interest on Morgan Estate Savings Fund		98.66	
Total Other Income			$166,337.63
Total Operating Income and Other Income in Excess of Operating Expenses			45,840.83
Capital Outlay:			
Improvements to Building			39,664.67
Total Income in Excess of Operating Expenses and Capital Outlay			6,176.16
Add:			
Beginning Fund Balance		11,320.18	
Decrease in Fund Balance Due to Adjustment for Prior Year Student Loans Uncollected		75.00	11,245.18
Fund Balance December 31, 1978 (Includes Restricted Funds of $38,161.43)			$ 17,421.34

BAPTIST STATE CONVENTION OF NORTH CAROLINA

NOTES TO FINANCIAL STATEMENTS
December 31, 1978

1. SUMMARY OF SIGNIFICANT ACCOUNTING POLICIES:
The Convention is on a modified cash basis and adheres to fund accounting. The financial statements presented in this report do not differ materially from financial statements prepared on an accrual basis. Income is recorded as received as it is not susceptible to accrual. Expenses are recorded as paid with some modifications as indicated later. Distributions of income to Southern Baptist Convention areas or accounts and other external recepients are charged to the same period as the income. Salaries are expensed as paid; however, payment dates always correspond to the period in which salaries are earned. Other policies are described below:

ACCOUNTS, NOTES AND OTHER RECEIVABLES—As the Convention is on a modified cash basis, no income is accrued. However, receivables not involving income accruals are recorded.

PREPAID ITEMS AND INVENTORIES—Inventories and prepaid expenses are recorded at cost and are charged to the accounting period in which they are used. Amounts in this category are normally small and are usually recorded to conform to budget procedures. Inventories are not recorded for all locations.

INVESTMENTS—Investments are recorded at cost. Earnings thereon are added to the investing fund.

FIXED ASSETS—Purchases of fixed assets and improvements are charged to operating expense as they are paid. The assets are also recorded at cost in the fixed asset accounts of the general fund and credited to the fund balance. No consideration is given to depreciation. Leasehold costs are amortized over the life of the leaseholds or extension thereof. Real estate disposed of is deleted from the fixed asset accounts at the time of disposition. Personal property is also deleted from the fixed asset accounts when disposed of, if complete information is available. Information on all disposals is not always known. Detailed subsidiary ledgers are not maintained.

DEBT AND LIABILITIES—As the Convention is on a modified cash basis, current unpaid expenses are not accrued and do not involve an expense accounts payable account. As a practical matter, at the end of the year most all creditors are paid right up-to-date. Long term notes and other liabilities not previously referred to in this paragraph are recorded on the Convention books and appear on the balance sheet. Interest expense on debt is recognized in the period paid.

RETIREMENT PLANS—The Convention contributes to retirement plans for its own employees and shares in the cost of the plans of employees of participating Baptist churches in North Carolina. All such costs are charged to operations in the year paid and are detailed in Schedule 2. The retirement plans are administered by the Annuity Board of the Southern Baptist Convention.

RESTRICTED RESERVE FUNDS—The Convention routinely receives contributions designated for specific uses. From time to time, the Convention or General Board designates certain funds for special purposes. All designations are recorded in restricted fund accounts so that charge to the accounts can be restricted to the designated purposes.

INCOME TAXES—The Convention is a tax-exempt organization and does not, therefore, have to account for income taxes.

2. DEPRECIATION:
Fixed assets are valued at accumulated costs for prior years, plus costs of additions for the current year, reduced by dispositions when ascertainable, and with no consideration given to depreciation. As a result, the values do not reflect depreciated costs or net costs where complete information on dispositions has not been known.

3. FUNDS SENT DIRECT AND RECORDED RECEIPTS:
The funds shown as sent direct on the statement of income and distribution to funds were taken from reports received by the Convention and were not otherwise verified by us. As a routine procedure, funds are received by the Convention business office from various departments within the Convention covering registration fees, miscellaneous sales, expense reimbursements and other such items. Our examination of these items was limited to receipts as recorded in the business office receipt books. Our examination of receipts for the North Carolina Baptist Assembly, the Fruitland Baptist Bible Institute and Camp CaRAway and Conference Center was limited to amounts recorded in prenumbered receipt books and did not include reconciliations to separate records of registrations, enrollments and attendance.

NOTES AND BONDS RECEIVABLE—CHURCHES:
Notes receivable resulting from loans to churches bear interest at varying rates and are secured by deeds of trust. Loan provisions generally require repayment over a period ranging from three to ten years according to terms of the individual notes.

Bonds receivable consist of investments in church coupon bonds and bonds with interest compounded semi-annually until maturity. Interest rates range from six to eight percent. Maturity dates range through 1984.

NOTE PAYABLE:
The note payable to Wachovia Bank and Trust Company consists of a note dated December 31, 1976, the balance of which at December 31, 1978 was $485,000. The note has an interest rate of 8¼ percent subject to adjustment with changes in the prime interest rate. It is unsecured. No payments are due in 1979 due to large prepayments in 1978.

RESTRICTED RESERVE FUNDS:
Restricted reserve fund balances as reflected by Exhibit D amounted to $734,938.43 at December 31, 1978. These funds have been reserved for specific uses due to a designation accompanying the funds or due to action of the General Board or Convention. Of the total, $418,807.48 has been reserved by action of the General Board or Convention. The other funds are expendable by action of the Board or Convention departments within specified areas of the Convention.

CONVENTION RESERVE:
The Convention (1976 Annual Session), recognizing the need for reserves to meet emergencies or decreased income, made provision for the establishment of a reserve fund as early as feasible.

The 1977 budget provided that a portion of the Cooperative Program Phase II receipts go to a Convention reserve. The amount of $15,986.86 from Phase II receipts was reserved and appears on Exhibit D.

During the year 1978, the Convention Emergency Fund reserve was set up as provided for by the 1976 Annual Session. The fund is being invested by the Baptist Foundation. The activity for the year was as follows:

Transfers from:	
Operating Reserve	$176,734.00
Education Fund Program Reserve	47,372.02
Social Services Institutions Program Reserve	24,601.88
Earnings	3,338.90
	252,046.80
Transferred to Auto Fleet Car Account to Finance Fleet Car Costs	100,000.00
Balance December 31, 1978	$152,046.80

3. COOPERATIVE PROGRAM INCOME:
Total Cooperative Program income for 1978 of $13,355,945.93 was distributed as follows:

Southern Baptist Convention		$ 4,541,652.87
Christian Higher Education:		
Campbell College	$496,258.87	
Chowan College	350,014.14	
Gardner-Webb College	443,468.37	
Mars Hill College	440,418.45	
Meredith College	440,419.93	
Wake Forest University	793,158.91	
Wingate College	350,014.14	
Council	59,647.45	3,373,400.26
Christian Social Services:		
Baptist Hospital	358,991.50	
Children's Homes	801,730.52	
Homes for Aging	170,886.41	1,331,608.43
State Missions		4,109,284.37
		$13,355,945.93

9. STATE MISSIONS OFFERING:

The total State Missions offering of $780,170.40 was reserved or distributed as follows:

Specified General Board Programs		$ 201,20
State Missions Promotion and Expenses		33,26
Debt Retirement:		
Baptist Building	$118,594.64	
North Carolina Baptist Assembly Improvements	25,152.34	
Camp CaRAway Conference Center	401,965.05	545,70
		$ 780,17

Schedule 1

BAPTIST STATE CONVENTION OF NORTH CAROLINA

GENERAL FUND — SCHEDULE OF FIXED ASSETS
December 31, 1978

	Balance 12-31-77 Cost	1978 Additions (Dispositions)	Balance 12-31-78 Cost	Insurance Coverage
eal Estate:				
Baptist Building, Raleigh, North Carolina	$1,276,225.96	$ 18,019.29	$1,294,245.25	$ 2,022,000.00
North Carolina Baptist Assembly	1,153,714.19	199,265.42	1,352,979.61	2,476,000.00
Fruitland Baptist Bible Institute	990,263.01	39,664.67	1,029,927.68	2,302,950.00
Camp CaRAway	1,530,405.37	2,063.12	1,532,468.49	2,271,400.00
Camp Mundo Vista	441,647.32	76,069.35	517,716.67	710,000.00
Baptist Building Parking Lot, Raleigh, North Carolina	438,441.19		438,441.19	
Student Centers at:				
Duke University	90,635.95		90,635.95	125,000.00
University of North Carolina at Greensboro	88,743.44		88,743.44	220,000.00
North Carolina State University	231,565.83		231,565.83	350,000.00
University of North Carolina at Chapel Hill	160,345.76	8,500.00	168,845.76	225,000.00
East Carolina University	154,401.94		154,401.94	260,000.00
Appalachian State University — Leasehold Acquisition Costs (Total Cost $213,437.46; Amortized to Date $69,367.22)	149,406.18	(5,335.94)	144,070.24	
Western Carolina University	117,911.47		117,911.47	300,000.00
Mobile Chapel, Jacksonville, North Carolina				8,000.00
Tarheel Lodge	28,106.66	3,193.54	31,300.20	75,000.00
Truett Home and Baptist Camp				132,000.00
Total Real Estate (Exhibits A and B)	6,851,814.27	341,439.45	7,193,253.72	11,477,350.00
Furniture and Equipment:				
Baptist Building	640,113.81	48,818.10	688,931.91	525,962.00
North Carolina Baptist Assembly	327,256.66	81,000.33	408,256.99	452,150.00
Fruitland Baptist Bible Institute	205,901.41	10,509.04	216,410.45	216,043.00
Camp CaRAway	169,444.38	6,852.23	176,296.61	321,830.00
Camp Mundo Vista	42,812.98	8,005.71	50,818.69	75,495.00
Student Centers at:				
Duke University	11,617.07		11,617.07	10,000.00
University of North Carolina at Greensboro	7,211.93	100.00	7,311.93	9,000.00
North Carolina State University	15,337.75	695.00	16,032.75	20,000.00
University of North Carolina at Chapel Hill	6,765.69		6,765.69	15,000.00
East Carolina University	12,245.92		12,245.92	20,000.00
Appalachian State University	900.72	100.00	1,000.72	
Western Carolina University	10,807.55	495.00	11,302.55	15,000.00
Pembroke State University	181.25		181.25	
Tarheel Lodge	10,010.15	325.00	10,335.15	10,000.00

Cherokee Child Care Center	7,890.17		7,890.17	
Mobile Chapel, Jacksonville, North Carolina				2,000.
Fleet Cars	234,510.97	33,143.39	267,654.36	ACV Le Deducti
Truett Home and Baptist Camp ...				49,000.
Total Furniture and Equipment (Exhibits A and B)	1,703,008.41	190,043.80	1,893,052.21	1,741,480.
Grand Totals	$8,554,822.68	$ 531,483.25	$9,086,305.93	$13,218.830.

BAPTIST STATE CONVENTION OF NORTH CAROLINA

EXPENSES OF GENERAL BOARD PROGRAMS — GENERAL FUND
Year Ended December 31, 1978

	Expenses	Budget Or Other Provision	Expenses Over Or (Under)
ice of General Secretary-Treasurer:			
alaries (Including Applicable Housing Allowances):			
General Secretary-Treasurer	$ 36,750.00	$ 36,750.00	$
Associate General Secretary-Treasurer	24,499.92	24,500.00	(.08)
Administrative Assistant	16,999.92	17,000.00	(.08)
Office Secretary	9,199.92	9,200.00	(.08)
Assistant Office Secretary	8,250.00	8,250.00	
Subtotal	95,699.76	95,700.00	(.24)
Travel:			
General Secretary-Treasurer — Regular	4,279.34	3,200.00	1,079.34
General Secretary-Treasurer — Other	1,372.00	3,000.00	(1,628.00)
Associate General Secretary-Treasurer	4,521.72	5,400.00	(878.28)
Administrative Assistant	468.50	1,500.00	(1,031.50)
Subtotal	10,641.56	13,100.00	(2,458.44)
Office:			
Postage	2,238.75	1,800.00	438.75
Office Supplies and Printing	1,634.88	2,000.00	(365.12)
Telephone	1,368.99	1,800.00	(431.01)
Building Operation	8,289.00	8,289.00	
Repairs and Service on Machines	176.23	200.00	(23.77)
Incidentals	108.10	400.00	(291.90)
Subtotal	13,815.95	14,489.00	(673.05)
Total Office of General Secretary-Treasurer	120,157.27	123,289.00	(3,131.73)
astor/Church Relations:			
Salaries (Including Applicable Housing Allowances):			
Director	18,600.00	18,600.00	
Office Secretary	7,500.00	7,500.00	
Subtotal	26,100.00	26,100.00	.00
Travel — Director	4,853.75	4,202.00	651.75
Office:			
Postage	290.50	715.00	(424.50)
Office Supplies and Printing	441.89	605.00	(163.11)
Telephone	456.30	990.00	(533.70)
Building Operation	2,633.00	2,633.00	
Incidentals	5.20	198.00	(192.80)
Repairs and Service on Machines	38.75	110.00	(71.25)
Subtotal	3,865.64	5,251.00	(1,385.36)
Program — Brochures and Retreats	1,142.28	1,650.00	(507.72)
Total Pastor/Church Relations	35,961.67	37,203.00	(1,241.33)
Convention and General Board Operations:			
Convention and General Board:			
Annual Session	37,948.65	30,500.00	7,448.65*
Convention Committees	12,971.16	8,000.00	4,971.16*

*Over expenditures (pages 2, 3 and 4 of Schedule 2) approved by Executive Committee on January 30, 1979.

Convention President	239.31	400.00	(160.6
Honorarium for Recording Secretary		500.00	(500.0
Trustee Orientation	3,690.93	5,000.00	(1,309.0
Subtotal	54,850.05	44,400.00	10,450.0
General Operations:			
General Board and Executive Committee Meetings	50,827.64	24,000.00	26,827.6
Baptist Diary	4,846.77	3,400.00	1,446.7
Contingent Items	2,836.74	9,000.00	(6,163.26
Subtotal	58,511.15	36,400.00	22,111.15
Employee Benefits:			
Insurance	136,640.67	115,000.00	21,640.67
Workmen's Compensation	4,119.00	5,600.00	(1,481.00
Retirement	204,681.29	189,500.00	15,181.29
FICA	55,518.37	43,000.00	12,518.37
Staff Improvement	5,725.00	14,000.00	(8,275.00)
Subtotal	406,684.33	367,100.00	39,584.33
Baptist Building:			
Building Additions and Alterations	17,718.06	17,000.00	718.06
Staff Library	368.12	500.00	(131.88)
Subtotal	18,086.18	17,500.00	586.18
Debt Service:			
Baptist Building Addition and Alteration:			
Note Payment	157,000.00	157,000.00	
Interest	8,084.64	8,084.64	
Subtotal	165,084.64	165,084.64	.00
Tarheel Lodge	3,000.00	3,000.00	.00
Assistance to Convention Programs:			
Biblical Recorder	120,000.00	120,000.00	
North Carolina Baptist Foundation	86,000.04	86,000.00	.04
Subtotal	206,000.04	206,000.00	.04
Historical Related Programs:			
Historical Collection (Salary Assistance)	17,500.00	17,500.00	
Christian Action League	12,500.00	12,500.00	
Bicentennial and 150th Anniversary Committee	1,934.50	1,000.00	934.50
History Committee	1,000.00	1,000.00	
George W. Truett Home — Insurance and Repairs	1,010.94	700.00	310.94
Subtotal	33,945.44	32,700.00	1,245.44
Ministers/Church Employees Retirement Program	512,533.07	461,000.00	51,533.07*
Special Missions:			
Special Project	5,796.14	6,000.00	(203.86)
Bold Mission	826.58	8,000.00	(7,173.42)
Annual Meetings of North Carolina Directors of Missions	22,903.93	15,000.00	7,903.93*
Subtotal	29,526.65	29,000.00	526.65

Total Convention and General Board Operations	1,488,221.55	1,362,184.64	126,036.91
Business Management:			
Salaries (Including Applicable Housing Allowances):			
Director	22,600.08	22,600.00	.08
Associate Director	18,750.00	18,750.00	
Associate Director	16,750.08	16,750.00	.08
Secretary and Bookkeeper	8,800.08	8,800.00	.08
Bookkeeper	8,700.00	8,700.00	
Bookkeeper	8,700.00	8,700.00	
Bookkeeper	8,700.00	8,700.00	
Secretary	8,299.92	8,300.00	(.08)
Extra Office Help	910.88	1,000.00	(89.12)
Subtotal	102,211.04	102,300.00	(88.96)
Travel:			
Director	2,820.87	4,430.00	(1,609.13)
Associate Director	2,935.26	4,000.00	(1,064.74)
Subtotal	5,756.13	8,430.00	(2,673.87)
Office:			
Postage	3,343.07	2,900.00	443.07
Printing and Office Supplies	6,935.44	4,200.00	2,735.44
Telephone	1,825.08	2,200.00	(374.92)
Building Operation	9,585.00	9,585.00	
Repair and Service Contract on Machines	922.00	800.00	122.00
Incidentals	248.58	200.00	48.58
Subtotal	22,859.17	19,885.00	2,974.17
Programs:			
Audits	16,963.20	16,100.00	863.20
Publishing Receipts	3,500.00	3,150.00	350.00
Training Seminars		250.00	(250.00)
Subtotal	20,463.20	19,500.00	963.20
Total Business Management	151,289.54	150,115.00	1,174.54
Building and Print Shop Operations:			
Building:			
Salaries (Including Applicable Housing Allowance):			
Building Superintendent	12,000.00	12,000.00	
Receptionist	8,599.92	8,600.00	(.08)
Mail Clerk	8,449.92	8,450.00	(.08)
Subtotal	29,049.84	29,050.00	(.16)
Travel — Building Superintendent	846.37	900.00	(53.63)
Office:			
Incidentals	242.01	250.00	(7.99)
Building Insurance, Surety Bonds, Money and Securities, and Consultation	12,252.20	15,200.00	(2,947.80)
Building and Grounds — Maintenance, Repairs and Upkeep	8,378.69	4,000.00	4,378.69
Subtotal	20,872.90	19,450.00	1,422.90
Program:			
Janitors and Maids	22,264.84	16,000.00	6,264.84

Janitorial Supplies	2,313.98	3,100.00	(786.
Equipment Additions and Replacements	7,040.49	2,500.00	4,540
Heat, Lights and Water	28,444.36	30,500.00	(2,055.
Heating and Air Conditioning Maintenance Contract	2,743.94	2,700.00	43.
Elevator Maintenance	4,111.40	5,200.00	(1,088.
Mail Truck and Operations	2,434.83	6,000.00	(3,565.
Alterations and Improvements	18,019.29	7,700.00	10,319.
Subtotal	87,373.13	73,700.00	13,673.
Total Building Operations	138,142.24	123,100.00	15,042.
Less Charges to Other Departments	131,166.00	131,166.00	
Net Building Operations	6,976.24	(8,066.00)	15,042.
Print Shop:			
Salaries (Including Applicable Housing Allowance):			
Director	11,299.92	11,300.00	(.0
Part-time Operator	2,456.40	3,525.00	(1,068.6
Subtotal	13,756.32	14,825.00	(1,068.6
Travel — Director	290.00	250.00	40.0
Office — Incidentals	112.66	275.00	(162.3
Program:			
Mimeograph Supplies	66.70	800.00	(733.30
Equipment Additions and Replacements	1,109.66	3,500.00	(2,390.34
Maintenance — Print Shop and Mail Room Machines	2,758.50	3,500.00	(741.50
Subtotal	3,934.86	7,800.00	(3,865.14
Total Print Shop Operations	18,093.84	23,150.00	(5,056.16
Less Charges to Other Departments	1,514.86	1,514.86	
Net Print Shop Operations	16,578.98	21,635.14	(5,056.16
Net Building and Print Shop Operations	23,555.22	13,569.14	9,986.08
Data Processing:			
Salaries (Including Applicable Housing Allowance):			
Director	18,600.00	18,600.00	
Analyst — Programmer	16,800.00	16,800.00	
Assistant Computer Operator	8,100.00	8,100.00	
Data Recording Operator	7,600.08	7,600.00	.08
Secretary and Assistant Data Recording Operator	7,600.08	7,600.00	.08
Subtotal	58,700.16	58,700.00	.16
Travel — Director	3,609.05	3,400.00	209.05
Office:			
Postage	728.54	900.00	(171.46)
Office Supplies and Printing	586.47	500.00	86.47
Telephone	912.65	1,300.00	(387.35)
Building Operation	5,454.00	5,454.00	
Incidentals	389.94	600.00	(210.06)
Extra Office Help	5,489.89	4,000.00	1,489.89

Computer Hardware	13,503.50	14,000.00	(496.50)
Computer Supplies	1,787.57	2,000.00	(212.43)
Computer Operations	(11,841.29)		(11,841.29
Subtotal	17,011.27	28,754.00	(11,742.73)
rogram:			
Regular Training Seminars	242.20	1,000.00	(757.80)
Data Processing Equipment Reserve (State Missions Allocation of $10,000.00 Plus Unspent Budget in Department of $12,291.32)	22,291.32	10,000.00	12,291.32
Subtotal	22,533.52	11,000.00	11,533.52
Total Data Processing	101,854.00	101,854.00	.00
rth Carolina Baptist Assembly:			
Support from Convention Budget for—			
Operating Expenses	51,800.00	51,800.00	
Support from State Missions for:			
Debt Retirement	24,000.00	24,000.00	
Interest	1,152.34	1,152.34	
Total North Carolina Baptist Assembly	76,952.34	76,952.34	.00
mp CaRAway and Conference Center:			
Support from Convention Budget for—			
Operating Expenses	30,000.00	30,000.00	
Support from State Missions for:			
Debt Retirement	302,500.00	302,500.00	
Interest	14,933.68	14,933.68	
Total Camp CaRAway and Conference Center	347,433.68	347,433.68	.00
etirement Planning:			
Salaries (Including Applicable Housing Allowance):			
Director	18,750.00	18,750.00	
Office Secretary	8,954.43	7,600.00	1,354.43
Extra Secretarial Help	3,685.08	800.00	2,885.08
Subtotal	31,389.51	27,150.00	4,239.51
Travel — Director	4,358.01	4,220.00	138.01
Office:			
Postage	483.49	600.00	(116.51)
Office Supplies and Printing	594.78	525.00	69.78
Telephone	912.65	1,200.00	(287.35)
Building Operation	2,504.00	2,504.00	
Incidentals	283.44	300.00	(16.56)
Subtotal	4,778.36	5,129.00	(350.64)
Program — New Southern Baptist Retirement Program and Insurance:			
Pastors Conference	895.47	1,696.00	(800.53)
Pastor-Laymen Dinner Seminars	770.00	1,000.00	(230.00)
Quarterly News Bulletin	604.65	800.00	(195.35)
Consultants Annual Associational Meeting	877.97	1,500.00	(622.03)
Annuitants Luncheon	332.50	500.00	(167.50)
Southeastern Seniors Workshop Dinner	240.00	300.00	(60.00)

Southeastern First Year Banquet	360.00	400.00	(40.0
Orientation — Consultants	374.77	600.00	(225.2
Orientation — Office Secretary		400.00	(400.0
Subtotal	4,455.36	7,196.00	(2,740.6
Total Retirement Planning	44,981.24	43,695.00	1,286.2
Christian Life and Public Affairs:			
Salaries (Including Applicable Housing Allowance):			
Executive Secretary	18,280.97	22,420.00	(4,139.03
Director — Christian Family Life	18,900.00	18,900.00	
Director — Citizenship	16,172.77	18,800.00	(2,627.23
Office Secretary	8,599.92	8,600.00	(.08
Extra Secretarial Help	972.99	5,500.00	(4,527.01
Subtotal	62,926.65	74,220.00	(11,293.35
Travel:			
Executive Secretary	3,894.63	4,000.00	(105.37
Director — Christian Family Life	3,225.50	4,000.00	(774.50
Director — Citizenship	3,113.59	4,000.00	(886.41
Moving — Citizenship	573.18		573.18
Subtotal	10,806.90	12,000.00	(1,193.10)
Office:			
Postage	2,181.23	890.00	1,291.23
Office Supplies and Printing	2,851.82	700.00	2,151.82
Telephone	1,369.00	1,100.00	269.00
Building Operation	7,297.00	7,297.00	
Incidentals	1,296.28	500.00	796.28
Subtotal	14,995.33	10,487.00	4,508.33
Program:			
Marriage Enrichment Retreats	987.73	1,800.00	(812.27)
Marriage Enrichment Leadership Training	687.63	1,100.00	(412.37)
Single Adult Conference	46.13	2,500.00	(2,453.87)
Family Ministry Booklet		700.00	(700.00)
Conference on Changing Roles of Women	1,440.00	1,500.00	(60.00)
Family Ministry Packet	484.02	1,050.00	(565.98)
Ministers and Wives Retreat	315.00	500.00	(185.00)
"Affirming the Family" — Rally	6,700.00	7,000.00	(300.00)
Workshop on Parenting	505.55	800.00	(294.45)
Pastors' Wives Conference	499.40	500.00	(.60)
Legislative Contact Persons	132.23	150.00	(17.77)
Sharing Insight with Legislators	218.46	200.00	18.46
Register Citizen Opinion	144.24	100.00	44.24
Statewide Workshop for Youth Ministers	875.38	1,000.00	(124.62)
Discover and Publicize Models of Social Ministry, Action and Concern	93.30	200.00	(106.70)
Research Resource and Referral Service	1,450.51	700.00	750.51
Fact Sheet Booklet		600.00	(600.00)
Television Programs		250.00	(250.00)
Church Leader	850.00	1,000.00	(150.00)
Meetings — Christian Life Council Members	1,964.77	1,600.00	364.77
Response to Critical Issues	6,142.08	500.00	5,642.08
Campus Workshop on Citizenship		500.00	(500.00)

Leadership Conference	352.80	1,000.00	(647.20)
Energy Packet	2,026.25	2,026.25	
Subtotal	25,915.48	27,276.25	(1,360.77)
Total Christian Life and Public Affairs	114,644.36	123,983.25	(9,338.89)
Church Programs:			
Salaries (Including Applicable Housing Allowance):			
Director	22,420.08	22,420.00	.08
Office Secretary	8,449.92	8,450.00	(.08)
Subtotal	30,870.00	30,870.00	.00
Travel — Director	4,240.56	4,000.00	240.56
Office:			
Postage	318.60	400.00	(81.40)
Office Supplies and Printing	619.86	400.00	219.86
Telephone	1,369.00	1,540.00	(171.00)
Building Operation	2,305.00	2,305.00	
Incidentals	207.58	250.00	(42.42)
Subtotal	4,820.04	4,895.00	(74.96)
Program — Special Conferences	926.72	2,120.00	(1,193.28)
Total Church Programs	40,857.32	41,885.00	(1,027.68)
Brotherhood:			
Salaries (Including Applicable Housing Allowances):			
Director	19,000.08	19,000.00	.08
Associate Director	17,149.92	17,150.00	(.08)
Associate Director	17,149.92	17,150.00	(.08)
Office Secretary	7,600.08	7,600.00	.08
Assistant Office Secretary	7,015.22	7,450.00	(434.78)
Assistant Office Secretary	4,532.02	7,400.00	(2,867.98)
Subtotal	72,447.24	75,750.00	(3,302.76)
Travel:			
Director	5,146.42	4,300.00	846.42
Associate Director	4,125.03	4,000.00	125.03
Associate Director	3,872.21	4,000.00	(127.79)
Subtotal	13,143.66	12,300.00	843.66
Office:			
Postage	4,789.51	3,000.00	1,789.51
Office Supplies and Printing	5,738.92	1,400.00	4,338.92
Telephone	4,563.25	3,000.00	1,563.25
Building Operation	6,219.00	6,019.00	200.00
Incidentals		400.00	(400.00)
Subtotal	21,310.68	13,819.00	7,491.68
Program — Leadership Training:			
Approved Workers — Associations and Churches	1,530.79	1,750.00	(219.21)
Training and Planning	1,033.67	700.00	333.67
Leadership Training Conference	39.00	300.00	(261.00)
Eight Associational Missionary Education Dialogues	1,169.69	400.00	769.69
Lay Renewal Training	279.00	200.00	79.00

Day Camp Workers Training	164.45	200.00	(35.
Correctional Ministers Training Conferences	203.60	300.00	(96.
Mission Interpreters Training	(134.12)	200.00	(334.
Lay Witness Leadership	119.89	100.00	19.
Resort and Recreational Workers Training	65.60	100.00	(34.
Campcraft Instructors	94.00	200.00	(106.
Pioneer Officers Training	195.76	200.00	(4.
Mission Action Workshop Training		500.00	(500.
Disaster Relief Training		200.00	(200.
Pioneer State and Overseas Training		200.00	(200.
Training Resources	472.19	700.00	(227.
World Mission and Correctional Ministry — Disbursed	920.18	920.18	
World Mission and Correctional Ministry — Reserved	2,079.82	2,079.82	
Subtotal	8,233.52	9,250.00	(1,016.4
Program — Missions Challenges:			
State Pioneer Royal Ambassador Congress	334.65	500.00	(165.3
State Crusader Royal Ambassador Congress	385.34	500.00	(114.6
Royal Ambassador See College Days	(81.25)	100.00	(181.2
Weekend Royal Ambassador Camps	27.11	400.00	(372.8
State Royal Ambassador Track Meets		100.00	(100.0
World Missions Week	3,581.24	3,000.00	581.2
North Carolina Baptist Men's Convention	526.00	600.00	(74.0
Business and Professional Men's Retreat		200.00	(200.0
Baptist Young Men's Missions Conference		300.00	(300.00
Baptist Senior Men's Missions Conference	275.82	300.00	(24.18
Subtotal	5,048.91	6,000.00	(951.09
Program — State Officer's Operations:			
Travel — President		250.00	(250.00
Travel — State Mission Study Leader	21.83	500.00	(478.17
Travel — Five Royal Ambassador Field Workers		500.00	(500.00
Travel and Lodging — Officers and Committee Planning Meetings	991.00	1,000.00	(9.00)
Travel and Development — Disaster Relief		250.00	(250.00)
Travel and Communication — Lay Overseas Mission Coordinator		250.00	(250.00)
Travel — State Mission Action Coordinator		250.00	(250.00)
Travel — Lay Resort and Recreation Area Ministries Coordinator		250.00	(250.00)
Travel — Corrections Ministries Coordinator	176.85	250.00	(73.15)
Subtotal	1,189.68	3,500.00	(2,310.32)
Program — Royal Ambassador Camps:			
Camp CaRAway Salaries	10,330.00	11,200.00	(870.00)
Honorarium and Travel — CaRAway Program People	1,854.40	2,000.00	(145.60)
Six Two-Week Pioneer Camps	1,238.99	1,000.00	238.99
Staff and Program for Camp Truett	1,553.54	1,500.00	53.54
Subtotal	14,976.93	15,700.00	(723.07)

Program — Promotion and Communications:			
Missionary Education News	1,320.66	1,400.00	(79.34)
Royal Ambassador Opportunities	112.50	300.00	(187.50)
Brochures and Posters		600.00	(600.00)
Mission Action Newsletter	365.00	450.00	(85.00)
Mission Tour Promotions		200.00	(200.00)
Subtotal	1,798.16	2,950.00	(1,151.84)
Total Brotherhood	138,148.78	139,269.00	(1,120.22)
hurch Building Planning:			
Salaries (Including Applicable Housing Allowance):			
Director	18,600.00	18,600.00	
Office Secretary	7,600.08	7,600.00	.08
Subtotal	26,200.08	26,200.00	.08
Travel — Director	4,671.35	4,600.00	71.35
Office:			
Postage	558.22	500.00	58.22
Office Supplies and Printing	1,604.77	825.00	779.77
Telephone	912.64	1,210.00	(297.36)
Building Operation	3,159.00	3,159.00	
Incidentals	7.44	150.00	(142.56)
Subtotals	6,242.07	5,844.00	398.07
Program:			
On Site Visits by Director	376.53	1,400.00	(1,023.47)
Church Building Conferences	690.89	900.00	(209.11)
Building Workshops		125.00	(125.00)
Architects' Seminar	218.75	500.00	(281.25)
Literature and Visual Aids	11.50	250.00	(238.50)
"Together We Build" Emphasis	398.34	250.00	148.34
Area Consultant Training		400.00	(400.00)
Work with General Baptists		250.00	(250.00)
Church Beautiful Emphasis		150.00	(150.00)
Booth at Baptist State Convention	111.68	100.00	11.68
Subtotal	1,807.69	4,325.00	(2,517.31)
Total Church Building Planning	38,921.19	40,969.00	(2,047.81)
hurch Ministries and Training:			
Salaries (Including Applicable Housing Allowances):			
Director	18,799.92	18,800.00	(.08)
Consultant	16,800.00	16,800.00	
Consultant	17,299.92	17,300.00	(.08)
Secretary	7,483.16	7,600.00	(116.84)
Assistant Secretary	6,764.20	7,450.00	(685.80)
Part-time Youth Consultant	3,766.61	5,000.00	(1,233.39)
Subtotal	70,913.81	72,950.00	(2,036.19)
Travel:			
Director	4,228.23	4,200.00	28.23
Consultant	4,819.21	4,200.00	619.21
Consultant	4,209.81	4,200.00	9.81
Subtotal	13,257.25	12,600.00	657.25
Office:			
Postage	1,758.03	2,000.00	(241.97)
Office Supplies and Printing	2,367.58	2,190.00	177.58

Telephone	4,106.93	3,000.00	1,106.93
Building Operation	6,318.00	6,318.00	
Incidentals	444.93	500.00	(55.07)
Tarheel Lodge	90.00	150.00	(60.00)
Subtotal	15,085.47	14,158.00	927.47
Program:			
Associational Church Training Workshops	3,816.84	3,500.00	316.84
Summer Assembly	6,252.43	6,000.00	252.43
Church Training Growth Projects	759.51	1,600.00	(840.49)
Regional "Developing Church Training" Conferences	2,348.28	2,000.00	348.28
Associational Officers Briefing Meeting	1,531.77	1,500.00	31.77
Youth Bible Drills and Speakers Tournament	742.75	200.00	542.75
Child Bible Drills	826.31	500.00	326.31
Special Workers Training Retreat	998.79	1,000.00	(1.21)
Church Leader	1,570.00	1,000.00	570.00
Church Training Preschool Conference		300.00	(300.00)
Multivention	1,073.64	1,100.00	(26.36)
"First Things First" Associational Conferences	177.59	300.00	(122.41)
Deacon/Pastor Conference	787.67	1,200.00	(412.33)
Deacon Retreat	90.65	890.00	(799.35)
Associational Deacon Training	31.76	900.00	(868.24)
Pastors Workshop	25.50	300.00	(274.50)
Preaching Workshop	507.75	400.00	107.75
North Carolina Baptist Religious Education Association	162.60	300.00	(137.40)
Happiness Retreat (Mentally Retarded)	1,936.06	1,500.00	436.06
Establish and Maintain Work with Mentally Retarded in Local Church	430.58	500.00	(69.42)
Mental Retardation Seminar	351.00	550.00	(199.00)
"Mental Retardation Sunday" Promotion	260.57	200.00	60.57
Senior Adult Annual Conference	1,815.13	3,200.00	(1,384.87)
Statewide Conference on Aging		525.00	(525.00)
Senior Adult Fall Retreat	573.30	200.00	373.30
Senior Adult Tour		750.00	(750.00)
Subtotal	27,070.48	30,415.00	(3,344.52)
Total Church Ministries and Training	126,327.01	130,123.00	(3,795.99)
Church Music:			
Salaries (Including Applicable Housing Allowances):			
Director	18,600.00	18,600.00	
Associate Director	16,900.08	16,900.00	.08
Office Secretary	7,600.08	7,600.00	.08
Subtotal	43,100.16	43,100.00	.16
Travel:			
Director	3,966.43	4,620.00	(653.57)
Associate Director	3,815.16	4,620.00	(804.84)
Subtotal	7,781.59	9,240.00	(1,458.41)
Office:			
Postage	1,231.34	1,250.00	(18.66)
Office Supplies and Printing	673.45	500.00	173.45
Telephone	1,825.28	1,400.00	425.28

Building Operation	2,957.00	2,957.00	
Incidentals	10.23	100.00	(89.77)
Subtotal	6,697.30	6,207.00	490.30
Program:			
Handbell Directors' Workshop	198.09	435.00	(236.91)
Part-time Volunteer Music Directors' Retreat	478.95	650.00	(171.05)
Summer Music Schools	186.36	1,000.00	(813.64)
Methods and Materials Clinics	604.17	700.00	(95.83)
Training/Planning — Regional Associational Officers	589.14	550.00	39.14
Associational Promotion	575.24	845.00	(269.76)
Summer Conferences — Children (Mars Hill)	1,072.49	1,500.00	(427.51)
Summer Conferences — Children (Assembly)	3,027.02	3,300.00	(272.98)
Summer Conferences — Youth (Truett)	100.00	100.00	
Summer Conferences — Youth/Adult (Assembly)	3,918.01	4,000.00	(81.99)
Church Leader	1,015.00	1,100.00	(85.00)
Printing	1,427.27	1,200.00	227.27
Festivals	1,235.91	3,000.00	(1,764.09)
North Carolina Church Music Conference	305.81	300.00	5.81
Singing Churchmen	547.90	600.00	(52.10)
Subtotal	15,281.36	19,280.00	(3,998.64)
Total Church Music	72,860.41	77,827.00	(4,966.59)
unday School:			
Salaries (Including Applicable Housing Allowances):			
Director	19,099.92	19,100.00	(.08)
Associate Director	18,173.10	16,800.00	1,373.10
Associate Director	16,800.00	16,800.00	
Associate Director	16,900.08	16,900.00	.08
Associate Director	17,299.92	17,300.00	(.08)
Office Secretary	7,650.00	7,650.00	
Assistant Secretary	7,450.08	7,450.00	.08
Subtotal	103,373.10	102,000.00	1,373.10
Travel:			
Director	4,057.48	4,000.00	57.48
Moving — Director	964.60		964.60
Associate Director	4,035.33	3,600.00	435.33
Associate Director	4,079.77	3,600.00	479.77
Associate Director	3,212.51	3,600.00	(387.49)
Associate Director	2,768.33	3,600.00	(831.67)
Subtotal	19,118.02	18,400.00	718.02
Office:			
Postage	3,298.15	2,500.00	798.15
Office Supplies and Printing	5,082.39	4,000.00	1,082.39
Telephone	3,650.08	3,000.00	650.08
Building Operation	8,984.00	8,984.00	
Incidentals	1,284.03	1,000.00	284.03
Tarheel Lodge	135.00	250.00	(115.00)
Subtotal	22,433.65	19,734.00	2,699.65

Program — Associational Leadership:			
Briefing Meetings	190.06	1,200.00	(1,009.94)
Vacation Bible School Clinics	9,103.97	10,600.00	(1,496.03)
Training Action Coordination	633.53	500.00	133.53
Metropolitan Associational Leadership Conferences	320.34	1,000.00	(679.66)
Associational Leadership Training Without Directors of Missions	76.38	500.00	(423.62)
Sunday School Program Promotion	763.61	800.00	(36.39)
Think Senior Adults		200.00	(200.00)
Adult Start-A-Class	413.64	200.00	213.64
Children's Teacher Improvement Workshop		500.00	(500.00)
Church Media Center Leadership	851.00	900.00	(49.00)
Church Leader	1,528.90	3,000.00	(1,471.10)
Subtotal	13,881.43	19,400.00	(5,518.57)
Program — Local Church Leadership:			
Action/Improvement	1,637.51	4,000.00	(2,362.49)
Miscellaneous Associational Workshops	9,471.66	9,750.00	(278.34)
January Bible Study	1,597.65	2,000.00	(402.35)
Teaching Adults Workshops		500.00	(500.00)
Subtotal	12,706.82	16,250.00	(3,543.18)
Program — Special Workers Ministry:			
Training Special Workers	3,469.92	3,600.00	(130.08)
Training Specialty Consultants	1,727.91	1,000.00	727.91
Production Videotape		1,500.00	(1,500.00)
Subtotal	5,197.83	6,100.00	(902.17)
Program — Specialized Training:			
Weekday Early Education Workshops	841.82	800.00	41.82
State Library Promotion Conference	815.66	1,050.00	(234.34)
Subtotal	1,657.48	1,850.00	(192.52)
Total Sunday School	178,368.33	183,734.00	(5,365.67)
Woman's Missionary Union:			
Salaries (Including Applicable Housing Allowances):			
Executive Director	19,000.08	19,000.00	.08
BW Director	17,050.08	17,050.00	.08
Acteen Director	16,999.92	17,000.00	(.08)
BYW Director	16,999.92	17,000.00	(.08)
GA and MF Director	17,149.92	17,150.00	(.08)
Administrative Assistant	8,299.92	8,300.00	(.08)
Financial Secretary	8,400.00	8,400.00	
Part-time Clerical	1,041.45	2,000.00	(958.55)
Office Secretary	7,634.17	7,600.00	34.17
Resident Camp Manager	8,100.00	8,100.00	
Subtotal	120,675.46	121,600.00	(924.54)
Travel:			
Executive Director	3,593.15	3,800.00	(206.85)
BW Director	3,182.10	3,800.00	(617.90)
Acteen Director	3,219.21	3,800.00	(580.79)
BYW Director	3,085.48	3,500.00	(414.52)
GA and MF Director	2,981.69	3,500.00	(518.31)
Subtotal	16,061.63	18,400.00	(2,338.37)

Office:			
Postage	4,546.76	3,000.00	1,546.76
Audit and Bank Charges	905.15	1,000.00	(94.85)
Office Supplies and Printing	11,822.60	11,500.00	322.60
Telephone	3,194.28	3,000.00	194.28
Building Operations	11,981.00	11,981.00	
Equipment Maintenance	358.00	400.00	(42.00)
Subtotal	32,807.79	30,881.00	1,926.79
Promotion:			
Field Promotion	1,897.76	1,500.00	397.76
Travel and Honoraria for WMU President	3,058.64	2,500.00	558.64
Church Leader	675.00	750.00	(75.00)
Audio Visuals	271.76	200.00	71.76
Tarheel Lodge	105.00	150.00	(45.00)
Subtotal	6,008.16	5,100.00	908.16
Program:			
Associational Development	43.68	800.00	(756.32)
Key Officers Meeting	136.00	2,000.00	(1,864.00)
WMU Annual Meeting	5,191.04	6,000.00	(808.96)
Changing Role of Women	1,660.92	2,750.00	(1,089.08)
Subtotal	7,031.64	11,550.00	(4,518.36)
Total Woman's Missionary Union	182,584.68	187,531.00	(4,946.32)
Communications:			
Salaries (Including Applicable Housing Allowances):			
Director	22,249.92	22,250.00	(.08)
Art and Publicity Director	16,000.08	16,000.00	.08
Audio Visual Director	16,000.08	16,000.00	.08
Associate Audio Visual Director	11,599.92	11,600.00	(.08)
Photographer	11,400.00	11,400.00	
Office Secretary	8,449.92	8,450.00	(.08)
Audio Visual Librarian	7,699.92	7,700.00	(.08)
Associate Audio Visual Librarian	7,225.61	7,450.00	(224.39)
Extra Secretarial Help	801.64	1,000.00	(198.36)
Subtotal	101,427.09	101,850.00	(422.91)
Travel:			
Director	4,413.74	2,900.00	1,513.74
Art and Publicity Director	527.00	600.00	(73.00)
Audio Visual Director	4,135.68	2,900.00	1,235.68
Associate Audio Visual Director	689.75	100.00	589.75
Photographer	3,832.17	2,900.00	932.17
Office Secretary		50.00	(50.00)
Subtotal	13,598.34	9,450.00	4,148.34
Office:			
Postage	3,217.83	4,300.00	(1,082.17)
Office Supplies and Printing	2,131.64	2,400.00	(268.36)
Telephone	4,106.93	2,500.00	1,606.93
Building Operation	15,991.00	15,991.00	
Incidentals	614.15	1,350.00	(735.85)
Subtotal	26,061.55	26,541.00	(479.45)
Program:			
Publication and Art Services	554.76	700.00	(145.24)

Displays and Exhibits		100.00	(100.00)
Church Leader	4,805.37	5,000.00	(194.63)
News Scope		50.00	(50.00)
State Missions Promotion	39,768.37	39,768.37	
Audio Visual Materials	2,744.08	2,500.00	244.08
Audio Visual Equipment	3,830.05	3,000.00	830.05
Audio Visual Productions	32,771.99	38,942.71	(6,170.72)
State Missions Audio Visual	275.00	1,200.00	(925.00)
Photography and Dark Room	4,255.21	4,300.00	(44.79)
Subtotal	89, 004.83	95,561.08	(6,556.25)
Total Communications	230,091.81	233,402.08	(3,310.27)
Fvangelism:			
Salaries (Including Applicable Housing Allowance):			
Director	22,385.04	22,385.00	.04
Office Secretary	8,400.00	8,400.00	
Subtotal	30,785.04	30,785.00	.04
Travel — Director	3,811.71	3,850.00	(38.29)
Office:			
Postage	1,248.50	1,300.00	(51.50)
Office Supplies and Printing	723.89	500.00	223.89
Telephone	1,369.09	1,200.00	169.09
Building Operation	6,264.00	6,264.00	
Incidentals		200.00	(200.00)
Subtotal	9,605.48	9,464.00	141.48
Program:			
Statewide Evangelism Conference	6,566.71	7,100.00	(533.29)
The Evangelistic Church of Bold Mission	886.13	2,800.00	(1,913.87)
Lay Evangelism Schools	401.90	500.00	(98.10)
Associational Chairmen of Evangelism Annual Dinner Meeting	457.50	450.00	7.50
Church Leader	675.00	757.00	(82.00)
Promotion of Clinicals, Conferences, Revivals and Crusades	275.50	500.00	(224.50)
Tract Ministry	151.50	300.00	(148.50)
Subtotal	9,414.24	12,407.00	(2,992.76)
Total Evangelism	53,616.47	56,506.00	(2,889.53)
Youth and Renewal Evangelism:			
Salaries (Including Applicable Housing Allowance):			
Director	18,600.00	18,600.00	
Secretarial Help	403.14	750.00	(346.86)
Subtotal	19,003.14	19,350.00	(346.86)
Travel — Director	3,651.30	3,650.00	1.30
Office:			
Postage	479.20	700.00	(220.80)
Office Supplies and Printing	344.46	400.00	(55.54)
Telephone	456.30	650.00	(193.70)
Incidentals	96.86	125.00	(28.14)
Subtotal	1,376.82	1,875.00	(498.18)

Program:			
Youth Evangelism Strategy	1,456.71	1,700.00	(243.29)
Youth Ministry Week	2,802.16	2,900.00	(97.84)
Youth Evangelism Night	4,543.88	3,400.00	1,143.88
Youth Evangelism Teams	3,793.36	3,835.38	(42.02)
Associational Youth Evangelism Emphasis	299.55	300.00	(.45)
Renewal Evangelism	650.75	1,100.00	(449.25)
Young Adult Evangelism		300.00	(300.00)
Subtotal	13,546.41	13,535.38	11.03
Total Youth and Renewal Evangelism	37,577.67	38,410.38	(832.71)
Mission Ministries:			
Salaries (Including Applicable Housing Allowance):			
Director	25,692.86	22,340.00	3,352.86
Office Secretary	8,500.08	8,500.00	.08
Secretarial Help	403.17	500.00	(96.83)
Subtotal	34,596.11	31,340.00	3,256.11
Travel — Director	3,763.49	4,200.00	(436.51)
Office:			
Postage	554.04	1,000.00	(445.96)
Office Supplies and Printing	840.98	1,925.00	(1,084.02)
Telephone	912.66	1,200.00	(287.34)
Building Operations	2,538.00	2,538.00	
Incidentals	123.77	290.00	(166.23)
Subtotal	4,969.45	6,953.00	(1,983.55)
Program — Associational:			
Supplements to Association Budgets	83,606.88	82,000.00	1,606.88
Workshop	2,882.55	7,600.00	(4,717.45)
Joint Conferences	450.00	500.00	(50.00)
Luncheon Conference	374.27	400.00	(25.73)
New River Association Aid:			
Special	1,100.04	1,100.00	.04
Welcome Inn	3,500.04	3,500.00	.04
Mobile Chapel		550.00	(550.00)
Insurance — Associational Directors	7,268.18	6,600.00	668.18
School of Pastoral Care		600.00	(600.00)
Leadership Conference at Ridgecrest	3,000.00	3,000.00	
Directors' Training and Planning Meetings	4,000.00	4,000.00	
Subtotal	106,181.96	109,850.00	(3,668.04)
World Missions Week	3,511.25	3,500.00	11.25
Program — World Mission Conferences:			
Promotion	600.00	600.00	
Planning Conferences	71.80	200.00	(128.20)
Emergency Personnel Engagements	350.00	500.00	(150.00)
Joint Travel — Layman	280.89	1,000.00	(719.11)
Subtotal	1,302.69	2,300.00	(997.31)
Church Loans	10,000.00	10,000.00	.00
Total Mission Ministries	164,324.95	168,143.00	(3,818.05)

Chaplaincy and Language Ministries:			
Salaries (Including Applicable Housing Allowance):			
Director	18,750.00	18,750.00	
Office Secretary	7,600.08	7,600.00	.08
Subtotal	26,350.08	26,350.00	.08
Travel — Director	4,458.90	4,200.00	258.90
Office:			
Postage	279.57	400.00	(120.43)
Office Supplies and Printing	632.50	1,500.00	(867.50)
Telephone	912.68	1,200.00	(287.32)
Publicity		500.00	(500.00)
Building Operations	2,160.00	2,160.00	
Incidentals	502.42	700.00	(197.58)
Subtotal	4,487.17	6,460.00	(1,972.83)
Program — Chaplaincy:			
Business and Industrial Chaplaincy		500.00	(500.00)
Hospital Chaplaincy	202.00	1,200.00	(998.00)
Institutional Chaplaincy	11,738.25	12,600.00	(861.75)
Prison Ministry — Cabarrus Association	1,000.00	1,000.00	
Deaf Chaplaincy		1,400.00	(1,400.00)
Law Enforcement Chaplaincy	457.99	332.00	125.99
Military Chaplaincy	728.02	750.00	(21.98)
General Chaplains Conferences	959.59	1,000.00	(40.41)
Subtotal	15,085.85	18,782.00	(3,696.15)
Total Chaplaincy Ministries	50,382.00	55,792.00	(5,410.00)
Language Missions:			
Indian — Burnt Swamp:			
Associate's Salary and Housing Allowance	11,950.08	11,950.00	.08
Associate's Travel	1,299.96	1,300.00	(.04)
Subtotal	13,250.04	13,250.00	.04
Cherokee:			
Director's Salary and Housing Allowance	12,324.66	12,324.00	.66
Director's Travel	2,966.00	3,000.00	(34.00)
Subtotal	15,290.66	15,324.00	(33.34)
Office:			
Postage	134.83	120.00	14.83
Printing and Office Supplies	218.29	700.00	(481.71)
Telephone	518.38	480.00	38.38
Secretarial Help	327.00	600.00	(273.00)
Rent and Utilities	945.00	1,320.00	(375.00)
Office Furnishings	578.00	500.00	78.00
Subtotal	2,721.50	3,720.00	(998.50)
Program:			
Bible Studies, Leadership Training, Literature	213.69	300.00	(86.31)
Fellowship and Rallies	272.38	600.00	(327.62)
Association Music Programs	325.79	450.00	(124.21)
Camps and Conferences	198.67	800.00	(601.33)
VBS and Backyard Bible Clubs	378.03	900.00	(521.97)
Summer Youth Corps Worker	160.64	500.00	(339.36)

Resort Ministries	316.92	300.00	16.92
Lease Transportation	193.96	600.00	(406.04)
Cherokee Baptist Church — Secretarial or Program Assistance	1,721.98	3,800.00	(2,078.02)
Subtotal	3,782.06	8,250.00	(4,467.94)
Cherokee Child Care Center:			
Director's Salary	889.05	610.00	279.05
Office Secretary's Salary	648.08	650.00	(1.92)
Other Salaries	1,594.00	1,590.00	4.00
Food Supplies	287.18	500.00	(212.82)
Subtotal	3,418.31	3,350.00	68.31
Japanese:			
Jacksonville — Worker's Salary	4,674.96	4,675.00	(.04)
Jacksonville — Worker's Travel	1,467.52	1,450.00	17.52
Chinese:			
Raleigh-Durham — Worker's Salary	2,800.00	5,000.00	(2,200.00)
Korean:			
Fayetteville — Worker's Salary	2,700.00	2,700.00	
Vietnamese:			
Fayetteville — Worker's Salary	2,700.00	2,700.00	
Spanish:			
Charlotte — Southside:			
Worker's Salary	3,748.08	3,748.00	.08
Secretarial Help	650.00	650.00	
Fayetteville:			
Worker's Salary	6,047.54	11,800.00	(5,752.46)
Worker's Travel	1,573.60	3,000.00	(1,426.40)
Worker's Relocation Cost	857.23	700.00	157.23
Arabic:			
Salary and Housing Allowance	12,916.64	14,000.00	(1,083.36)
Travel	3,602.15	3,500.00	102.15
Subtotal	43,737.72	53,923.00	(10,185.28)
Media Ministry	512.00	1,200.00	(688.00)
Language Mission Conference	548.04	800.00	(251.96)
Language Workshop		250.00	(250.00)
Metropolitan Language Survey	545.41	1,500.00	(954.59)
Oriental Fellowship Dinner	400.00	650.00	(250.00)
Incidentals	294.42	400.00	(105.58)
Subtotal	2,299.87	4,800.00	(2,500.13)
Total Language Missions	84,500.16	102,617.00	(18,116.84)
Total Chaplaincy and Language Ministries	134,882.16	158,409.00	(23,526.84)
City and Metropolitan Missions:			
Salaries (Including Applicable Housing Allowance):			
Director	19,000.08	19,000.00	.08
Office Secretary	7,600.08	7,600.00	.08
Extra Secretarial Help	982.97	1,000.00	(17.03)
Subtotal	27,583.13	27,600.00	(16.87)
Travel — Director	3,913.97	4,640.00	(726.03)
Office:			
Postage	1,205.07	1,436.00	(230.93)
Office Supplies and Printing	3,428.79	2,500.00	928.79

Telephone	1,369.00	1,375.00	(6.00)
Building Operation	2,896.00	2,896.00	
Incidentals	497.34	800.00	(302.66)
Subtotal	9,396.20	9,007.00	389.20
Urban Mission Programs:			
Shopping Center Ministry	6,991.57	7,400.00	(408.43)
Pastoral Aid — Urban	38,486.00	45,100.00	(6,614.00)
Lot Aid — Urban	10,000.00	10,000.00	
Urban Studies Seminar		600.00	(600.00)
Scholarship — Urban Studies		400.00	(400.00)
Mission Outreach Projects	2,300.00	3,725.00	(1,425.00)
Conferences and Special Studies	2,427.32	4,500.00	(2,072.68)
Disaster Relief Operations	1,000.00	1,000.00	
West End Mission	420.00	420.00	
Special — Maryland Bold Missions		1,350.00	(1,350.00)
Staff Development Conferences	631.50	400.00	231.50
Subtotal	62,256.39	74,895.00	(12,638.61)
Associational Programs:			
Buncombe Association:			
Director's Salary and Housing Allowance	13,800.00	13,800.00	
Director's Travel	1,980.00	1,980.00	
Central Association:			
Director's Salary and Housing Allowance	14,580.00	14,580.00	
Director's Travel	1,980.00	1,980.00	
Dan Valley Association:			
Director's Salary and Housing Allowance	14,316.00	14,316.00	
Director's Travel	1,980.00	1,980.00	
Gaston Association:			
Director's Salary and Housing Allowance	13,894.08	13,894.00	.08
Director's Travel	1,980.00	1,980.00	
Kings Mountain Association:			
Director's Salary and Housing Allowance	11,100.06	13,800.00	(2,699.94)
Director's Travel	1,992.47	1,980.00	12.47
Mecklenburg Association:			
Director's Salary and Housing Allowance	10,117.42	15,374.00	(5,256.58)
Director's Travel	825.00	1,980.00	(1,155.00)
New River Association:			
Director's Salary and Housing Allowance	3,024.99	12,100.00	(9,075.01)
Director's Travel	495.00	1,980.00	(1,485.00)
New South River Association:			
Director's Salary and Housing Allowance	12,744.00	12,744.00	
Director's Travel	1,980.00	1,980.00	
Pilot Mountain:			
Director's Salary and Housing Allowance	16,561.00	16,561.00	
Director's Travel	1,980.00	1,980.00	
Raleigh Association:			
Director's Salary and Housing Allowance	12,958.08	12,958.00	.08
Director's Travel	1,980.00	1,980.00	
Wilmington Association:			
Director's Salary and Housing Allowance	13,600.08	13,600.00	.08
Director's Travel	1,980.00	1,980.00	
Subtotal	155,848.18	175,507.00	(19,658.82)

Other Mission Programs:			
Part-time Youth and Family Services Directors	8,985.30	12,960.00	(3,974.70)
Summer Student Missionaries	4,071.91	4,099.00	(27.09)
Migrant Missions	5,206.04	10,000.00	(4,793.96)
Christian Social Ministries Conference	1,395.19	1,500.00	(104.81)
Interfaith Conference	1,170.69	1,800.00	(629.31)
Soul City Ministry	2,400.00	2,700.00	(300.00)
Subtotal	23,229.13	33,059.00	(9,829.87)
Total City and Metropolitan Missions	282,227.00	324,708.00	(42,481.00)
Cooperative Ministries with General Baptists:			
Salaries (Including Applicable Housing Allowance):			
Director	18,750.00	18,750.00	
Office Secretary	7,600.08	7,600.00	.08
Subtotal	26,350.08	26,350.00	.08
Travel — Director	4,376.99	4,200.00	176.99
Office:			
Postage	789.11	900.00	(110.89)
Office Supplies and Printing	626.36	400.00	226.36
Telephone	456.29	840.00	(383.71)
Building Operations	2,062.00	2,062.00	
Incidentals	175.21	225.00	(49.79)
Subtotal	4,108.97	4,427.00	(318.03)
Program:			
Cooperative Personnel:			
Salary — Assistant Professor of Christian Education — Shaw Divinity School — Raleigh	3,900.00	3,900.00	
Salary — Christian Education Director — General Baptist State Convention	3,600.00	3,600.00	
Salary — Dean, Shaw Divinity School — Raleigh	3,000.00	3,000.00	
Salary — Part-time Regional Workers, General Baptist State Convention	2,100.00	3,300.00	(1,200.00)
Salary and Travel — Youth Coordinator	2,784.11	4,500.00	(1,715.89)
Salary — Christian Education Director	1,050.00	1,500.00	(450.00)
Youth Work	17,423.83	15,000.00	2,423.83
Campus Ministry Work	3,000.00	7,500.00	(4,500.00)
Institutes and Extension Work	4,093.84	3,600.00	493.84
Conferences and Meetings	2,709.84	2,250.00	459.84
Student Aid	2,400.00	2,400.00	
Literature and Promotion	2,638.05	2,000.00	638.05
Mission Outreach Project — Soul City	1,200.00	1,200.00	
Subtotal	49,899.67	53,750.00	(3,850.33)
Total Cooperative Ministries With General Baptist	84,735.71	88,727.00	(3,991.29)
Deaf Ministries:			
Salaries (Including Applicable Housing Allowance):			
Director	18,700.08	18,700.00	.08
Associate Director	16,900.08	16,900.00	.08
Subtotal	35,600.16	35,600.00	.16

Travel:			
Director	3,516.81	3,460.00	56.81
Associate Director	2,730.59	3,160.00	(429.41)
Subtotal	6,247.40	6,620.00	(372.60)
Office:			
Postage	237.56	250.00	(12.44)
Office Supplies and Printing	218.20	186.00	32.20
Telephone	175.98	275.00	(99.02)
Subtotal	631.74	711.00	(79.26)
Program:			
Brochures and Printing		455.00	(455.00)
Television Ministry	5,462.25	4,000.00	1,462.25
Special Deaf Programs	3,673.34	2,500.00	1,173.34
College Interpreters	2,219.99	2,000.00	219.99
Morganton Cooperative Chaplaincy Program		2,400.00	(2,400.00)
Maryland Convention Cooperation		300.00	(300.00)
Gardner-Webb College Deaf Ministry	5,000.00	5,000.00	
Subtotal	16,355.58	16,655.00	(299.42)
Total Deaf Ministries	58,834.88	59,586.00	(751.12)
Fruitland Baptist Bible Institute:			
Support from Convention Budget for — Operating Expenses	112,000.00	112,000.00	
Support from State Missions for — Specific Expenses	44,500.00	44,500.00	
Total Fruitland Baptist Bible Institute	156,500.00	156,500.00	.00
Town and Country Missions:			
Salaries (Including Applicable Housing Allowances:)			
Director		19,200.00	(19,200.00)
Associate Director — Mountain Area	18,040.08	17,200.00	840.08
Associate Director — Mountain Area	17,989.92	17,150.00	839.92
Associate Director — Northeastern North Carolina	10,800.00	16,200.00	(5,400.00)
Office Secretary	7,600.08	7,600.00	.08
Missions' Secretarial Help	1,634.45	1,500.00	134.45
Subtotal	56,064.53	78,850.00	(22,785.47)
Travel:			
Director	44.50	2,400.00	(2,355.50)
Associate Director — Mountain Area	4,449.18	4,000.00	449.18
Associate Director — Mountain Area	4,242.84	4,000.00	242.84
Associate Director — Northeastern North Carolina	2,693.53	3,800.00	(1,106.47)
Subtotal	11,430.05	14,200.00	(2,769.95)
Office:			
Postage	796.00	800.00	(4.00)
Office Supplies and Printing	2,426.85	2,100.00	326.85
Telephone	3,128.86	2,400.00	728.86
Building Operation	2,761.00	2,761.00	
Incidentals	232.41	300.00	(67.59)
Miscellaneous — Office Rental	1,600.00	1,600.00	
Subtotal	10,945.12	9,961.00	984.12

Programs:			
Truett Camp	4,067.62	2,000.00	2,067.62
Truett Camp — Special Budget Provisions from State Missions	6,000.00	6,000.00	
Mountain Youth Ministries	3,017.97	3,000.00	17.97
Continuing Education	17,108.34	16,000.00	1,108.34
Danbury Project	3,000.00	3,000.00	
Internship		3,600.00	(3,600.00)
Pastoral Aid	39,584.00	46,491.00	(6,907.00)
Lot Aid	8,000.00	10,000.00	(2,000.00)
Special Conferences	4,538.52	5,750.00	(1,211.48)
Rural Church Development	1,006.04	3,000.00	(1,993.96)
Resort Missions	12,358.49	12,500.00	(141.51)
Subtotal	98,680.98	111,341.00	(12,660.02)
Total Town and Country Missions	177,120.68	214,352.00	(37,231.32)
Stewardship:			
Salaries (Including Applicable Housing Allowances):			
Division Director	22,374.96	22,375.00	(.04)
Development Director	15,750.00	18,900.00	(3,150.00)
Associate Director	17,200.08	17,200.00	.08
Associate Director	16,699.92	16,700.00	(.08)
Division Secretary	8,094.98	8,300.00	(205.02)
Office Secretary	6,817.30	7,500.00	(682.70)
Subtotal	86,937.24	90,975.00	(4,037.76)
Travel:			
Division Director	4,698.65	5,200.00	(501.35)
Development Director	4,129.21	4,400.00	(270.79)
Development Director — Moving Expense	1,355.04		1,355.04
Associate Director	3,098.03	4,400.00	(1,301.97)
Associate Director	3,548.28	4,400.00	(851.72)
Subtotal	16,829.21	18,400.00	(1,570.79)
Office:			
Postage	3,381.45	3,800.00	(418.55)
Office Supplies and Printing	1,622.42	2,800.00	(1,177.58)
Telephone	1,825.27	2,000.00	(174.73)
Building Operation	5,900.00	5,900.00	
Subtotal	12,729.14	14,500.00	(1,770.86)
Program:			
Bold Mission Stewardship Conferences	4,127.37	6,000.00	(1,872.63)
Bold Commitment Day	1,071.58	3,500.00	(2,428.42)
Bold Commitment Stewardship Packet	18,854.90	14,500.00	4,354.90
Key Convention and Associational Stewardship Officers' Meeting	2,000.00	2,000.00	
Securing Writer for a New Book	5,000.00	5,000.00	
Missionary in Residence—Salary and Housing	4,829.10	5,600.00	(770.90)
Missionary in Residence — Travel	2,974.28	4,000.00	(1,025.72)
Regional Promotion	701.47	5,000.00	(4,298.53)
April Cooperative Program Day	1,325.27	2,000.00	(674.73)
October Cooperative Program Prayer Month	3,624.01	2,000.00	1,624.01
Cooperative Program Promotion Through Denominational Officers	10,469.24	8,500.00	1,969.24
Program and Reports to the Churches	4,086.23	4,000.00	86.23
Supporting Materials	1,386.34	1,000.00	386.34
Stewardship Promotion Drama	1,000.00	1,000.00	
Subtotal	61,449.79	64,100.00	(2,650.21)
Total Stewardship	177,945.38	187,975.00	(10,029.62)

Campus Ministries:			
State Office Expenses:			
Salaries (Including Applicable Housing Allowance):			
Director	22,325.04	22,325.00	.04
Office Secretary	8,400.00	8,400.00	
Subtotal	30,725.04	30,725.00	.04
Travel:			
Director	3,283.79	3,500.00	(216.21)
Local	5,691.81	4,300.00	1,391.81
Subtotal	8,975.60	7,800.00	1,175.60
Office:			
Postage	2,800.11	3,600.00	(799.89)
Office Supplies and Printing	4,450.74	4,800.00	(349.26)
Telephone	4,563.25	5,600.00	(1,036.75)
Building Operations	10,800.00	10,800.00	
Incidentals	1,466.67	900.00	566.67
Subtotal	24,080.77	25,700.00	(1,619.23)
Program:			
Advisory Committee Orientation	80.00	600.00	(520.00)
Contract Associate	585.28	2,500.00	(1,914.72)
Intern	6,552.00	3,400.00	3,152.00
Outreach Assistants		700.00	(700.00)
Faculty Ministry	150.00	200.00	(50.00)
Interpretation Publicity	815.00	800.00	15.00
Ministry with Blacks	994.34	2,500.00	(1,505.66)
Staff Enrichment and Training	1,855.20	2,000.00	(144.80)
World Hunger and Energy Resourcing Conference	33.30	170.00	(136.70)
Subtotal	11,065.12	12,870.00	(1,804.88)
Total State Office Expenses	74,846.53	77,095.00	(2,248.47)
Local Level Campus Ministry and BSU Programs:			
General Center Operation	1,099.16	1,800.00	(700.84)
Center Insurance	4,632.88	7,200.00	(2,567.12)
General Center Maintenance	6,000.00	6,000.00	
Subtotal	11,732.04	15,000.00	(3,267.96)
Ministry on Baptist Campuses — Supplements to Campus Ministers' Salaries:			
Campbell College	8,037.50		
Chowan College	8,200.00		
Gardner-Webb College	7,625.00		
Meredith College	8,200.00		
Wake Forest University	8,200.00		
Wingate College	7,850.00		
Subtotal	48,112.50	52,350.00	(4,237.50)
Appalachian State University:			
Campus Minister's Salary and Housing Allowance	17,800.08	17,800.00	.08
Office Secretary	6,571.18	6,300.00	271.18
Support for Student Center	7,200.00	7,200.00	

Program and Center Operation	1,118.92	1,100.00	18.92
Janitor — Phone	1,358.06	1,600.00	(241.94)
Subtotal	34,048.24	34,000.00	48.24
Duke University:			
Campus Minister's Salary and Housing Allowance	10,000.08	10,000.00	.08
Operation of Center	5,436.64	3,500.00	1,936.64
Subtotal	15,436.72	13,500.00	1,936.72
East Carolina University:			
Campus Minister's Salary and Housing Allowance	16,800.00	16,800.00	
Office Secretary	666.00	1,200.00	(534.00)
Operation of Center	6,295.56	6,400.00	(104.44)
Subtotal	23,761.56	24,400.00	(638.44)
North Carolina State University:			
Campus Minister's Salary and Housing Allowance	17,899.92	17,900.00	(.08)
Office Secretary	3,287.00	3,300.00	(13.00)
Operation of Center	6,154.99	6,100.00	54.99
Subtotal	27,341.91	27,300.00	41.91
Pembroke State University:			
Campus Minister's Salary and Housing Allowance	7,466.64	7,840.00	(373.36)
Campus Minister's Travel	358.00		358.00
Moving Expense — Campus Minister	2,623.33		2,623.33
Program Support	150.00	400.00	(250.00)
Subtotal	10,597.97	8,240.00	2,357.97
University of North Carolina at Chapel Hill:			
Campus Minister's Salary and Housing Allowance	18,000.00	18,000.00	
Campus Minister's Salary and Housing Allowance	16,999.92	17,000.00	(.08)
Office Secretary	3,908.70	3,600.00	308.70
Operation of Center	7,801.38	8,000.00	(198.62)
Subtotal	46,710.00	46,600.00	110.00
University of North Carolina at Charlotte:			
Campus Minister's Salary and Housing Allowance	11,699.96	17,000.00	(5,300.04)
Campus Minister's Travel	776.25	600.00	176.25
Moving Expense — Campus Minister	2,422.11		2,422.11
Subtotal	14,898.32	17,600.00	(2,701.68)
University of North Carolina at Greensboro:			
Campus Minister's Salary and Housing Allowance:	17,200.08	17,200.00	.08
Office Secretary	2,860.24	2,800.00	60.24
Operation of Center	4,708.51	4,500.00	208.51
Subtotal	24,768.83	24,500.00	268.83

Western North Carolina:			
Campus Minister's Salary and Housing Allowance	16,800.00	16,800.00	
Office Secretary	770.50	1,000.00	(229.50)
Operation of Center	6,659.14	6,900.00	(240.86)
Subtotal	24,229.64	24,700.00	(470.36)
North Carolina Central and North Carolina A & T:			
Program Support	2,500.00	2,550.00	(50.00)
University of North Carolina at Asheville:			
Program Support	600.00	600.00	.00
University of North Carolina at Wilmington:			
Program Support	2,700.00	2,800.00	(100.00)
Total Local Level Campus Ministry and BSU Programs	287,437.73	294,140.00	(6,702.27)
Total Campus Ministries	362,284.26	371,235.00	(8,950.74)
Commuter Student Ministries and Career Development:			
Salaries (Including Applicable Housing Allowance):			
Director	18,000.00	18,000.00	
Office Secretary	7,353.74	7,650.00	(296.26)
Subtotal	25,353.74	25,650.00	(296.26)
Travel — Director	3,848.07	3,400.00	448.07
Program:			
Bold Mission — Community College Ministry:			
Conferences	35.96	400.00	(364.04)
Personnel	1,900.00	2,700.00	(800.00)
Workshop		100.00	(100.00)
Resources	300.00	400.00	(100.00)
Bold Mission Evangelism Training	1,101.73	500.00	601.73
Career and Life — Work Planning:			
Workshop		1,000.00	(1,000.00)
Conference		150.00	(150.00)
Staff	30.90	100.00	(69.10)
Spring Conference		50.00	(50.00)
Resources	186.69	200.00	(13.31)
Church Workers with Young Career Persons	449.00	150.00	299.00
Vocational Emphasis — Youth Ministry Week	495.00	575.00	(80.00)
Volunteer Workers:			
Conferences	464.04	800.00	(335.96)
Resources	56.01	100.00	(43.99)
Subtotal	5,019.33	7,225.00	(2,205.67)
Total Commuter Student Ministries and Career Development	34,221.14	36,275.00	(2,053.86)

Specialized Student/Church Ministries:			
Salaries (Including Applicable Housing Allowance):			
Director	18,100.08	18,100.00	.08
Program Assistant	1,800.00	1,800.00	
Subtotal	19,900.08	19,900.00	.08
Travel:			
Director	4,081.59	4,000.00	81.59
Program Assistant	1,261.44	1,400.00	(138.56)
Summer Supervisor	671.63	800.00	(128.37)
Subtotal	6,014.66	6,200.00	(185.34)
Program:			
Church Summer Service Student Assistance	1,400.00	1,050.00	350.00
Graduate Student Ministry		400.00	(400.00)
International Student Ministry	679.69	600.00	79.69
Local Church Ministry Salary Supplement	4,200.38	4,200.00	.38
Leader Training Lab	446.74	400.00	46.74
Married Student Ministry	957.58	1,000.00	(42.42)
Youth Corps and Local Church Ministry Orientation	6,728.59	7,000.00	(271.41)
Subtotal	14,412.98	14,650.00	(237.02)
Total Specialized Student/ Church Ministries	40,327.72	40,750.00	(422.28)
Student Ministries:			
Salaries (Including Applicable Housing Allowance):			
Director	18,224.92	18,200.00	24.92
Office Secretary	7,600.08	7,600.00	.08
Subtotal	25,825.00	25,800.00	25.00
Travel — Director	3,066.08	3,600.00	(533.92)
Program:			
Assistance for Local BSU Programming	25.00	100.00	(75.00)
Baptist State Student Convention	13,999.65	14,001.35	(1.70)
BSU Spring Conference	874.36	640.00	234.36
BSU State Officers' Workshop	942.43	550.00	392.43
Bold Mission Outreach	450.00	100.00	350.00
Citizenship Workshop		100.00	(100.00)
High School Orientation	422.40	500.00	(77.60)
Missions Education		100.00	(100.00)
Orientation for Student Summer Ministries	1,073.70	1,200.00	(126.30)
Regional BSU Activity		300.00	(300.00)
Special Projects	267.22	500.00	(232.78)
State BSU Committee Work	607.26	500.00	107.26
Student Summer Ministries Brochure	570.60	650.00	(79.40)
Student Summer Ministry Interviews	583.79	600.00	(16.21)
Supplement to Student Missions	13,008.28	14,227.79	(1,219.51)
Subtotal	32,824.69	34,069.14	(1,244.45)
Total Student Ministries	61,715.77	63,469.14	(1,753.37)

Youth Ministries:			
Salaries (Including Applicable Housing Allowance):			
Director	18,100.08	18,100.00	.08
Office Secretary	7,650.00	7,650.00	
Subtotal	25,750.08	25,750.00	.08
Travel — Director	2,890.42	3,000.00	(109.58)
Program:			
Special Conferences	384.03	500.00	(115.97)
Youth Conferences	20,424.33	17,900.00	2,524.33
Youth Ministry Week	2,776.01	2,700.00	76.01
Youth Convention	6,670.86	6,670.86	
Recreation Clinic	1,873.09	1,900.00	(26.91)
Youth Council Retreat	4,484.01	200.00	4,284.01
Youth Ministry Workshop	2,806.50	2,806.50	
Youth Evangelism Night	700.00	700.00	
Subtotal	40,118.83	33,377.36	6,741.47
Total Youth Ministries	68,759.33	62,127.36	6,631.97
Total General Board Programs	$5,408,283.52	$5,422,192.01	$(33,908.49)

BAPTIST STATE CONVENTION OF NORTH CAROLINA
STATEMENT OF EXPENSES OF STATE MISSIONS SPECIAL PURPOSES FUND
Year Ended December 31, 1978

Expenses:	
Allocation to Polk Baptist Association for Financial Assistance	$ 594.00
Allocation to New River Baptist Association's Lot Aid Budget to be Applied as Lot Aid to College Park Baptist Church	2,000.00
Allocation to Purchase a Dukane Remote Control Film Strip Projector to be Used in the Programs at Cherokee, North Carolina	144.00
Allocation for Assistance to Purchase a Mimeograph Machine and a Typewriter for Avery Baptist Association	1,600.00
Allocation for Assistance to Purchase a Folding Machine for Randolph Baptist Association	350.00
Allocation to Anson Baptist Association for Assistance in Purchasing Office Furniture	1,000.00
Total Expenses	$5,688.00

CAMPBELL COLLEGE, INCORPORATED, BUIES CREEK, NORTH CAROLINA
STATEMENT OF REVENUE AND EXPENDITURES

Year Ended May 31, 1978

FUNDS PROVIDED		
I. Educational and General:		
Tuition and Fees	$ 4,708,477	
Investment Income	148,113	
*Baptist State Convention	500,540	
Other Gifts and Grants	277,435	
Other Sources	387,745	
Total Educational and General		$ 6,022,310
II. Auxiliary Enterprises:		3,034,616
III. Student Aid:		1,278,841
Total Funds Provided		$10,335,767
FUNDS APPLIED		
I. Educational and General:		
Administration	$ 1,325,156	
Student Services	561,252	
Instructional	2,675,538	
Library	241,200	
Physical Plant	649,560	
Total Educational and General		$ 5,452,708
II. Auxiliary Enterprises		2,938,560
III. Student Aid:		1,214,541
IV. Transfers and Appropriations to Plant Fund for Capital Expenditures:		
Mandatory Transfers		655,153
Total Funds Applied		$10,260,962
Excess of Funds Provided Over Funds Applied		74,805
Balancing Total		$10,335,767

*Total Amount from Convention: Capital $-0-; Current $500,540: Total $500,540

The financial statement of Campbell College, Inc. has been prepared from Audit by Ernst and Ernst, Certified Public Accountants.

CHOWAN COLLEGE, MURFREESBORO, NORTH CAROLINA
STATEMENT OF REVENUE AND EXPENDITURES

Year Ended May 31, 1978

FUNDS PROVIDED		
I. Educational and General		
Tuition and Fees	$1,485,403	
Investment Income	46,708	
*Baptist State Convention	152,038	
Other Gifts and Grants	127,271	
Organized Activities	169,154	
Other Sources	59,485	
Total Educational and General		$2,040,059
II. Auxiliary Enterprises		1,343,359
III. Student Aid		79,221
Total Funds Provided		$3,462,639

FUNDS APPLIED

I. Educational and General		
Administration	$ 234,500	
General Institutional	174,623	
Student Services	326,843	
Instructional	1,127,949	
Library	133,487	
Physical Plant	110,643	
Total Educational and General		$2,108,045
II. Auxiliary Enterprises		239,327
III. Student Aid		1,093,136
Total Funds Applied		$3,440,508
Excess of Funds Provided Over Funds Applied		22,131
Balancing Total		$3,462,639

*Capital $173,326; Current $152,038; Total $325,364

The financial Statement of Chowan College has been prepared from Audit of Stancil and Taylor, Certified Public Accountants.

GARDNER-WEBB COLLEGE, INC., BOILING SPRINGS, NORTH CAROLINA
STATEMENT OF REVENUE AND EXPENDITURES

Year Ended June 30, 1978

FUNDS PROVIDED

I. Educational and General		
Tuition and Fees	$2,637,692	
Investment Income	102,769	
*Baptist State Convention	430,046	
Other Gifts and Grants	301,810	
Organized Activities	1,220	
Other Sources	116,578	
Total Educational and General		$3,590,115
II. Auxiliary Enterprises		1,341,296
III. Student Aid		523,779
Total Funds Provided		5,455,190

FUNDS APPLIED

I. Educational and General		
Administration	$ 232,964	
General Institutional	718,040	
Student Services	336,678	
Instructional	1,286,114	
Scholarships & Fellowships	251,043	
Library	226,202	
Public Service	19,727	
Physical Plant	346,681	
Total Educational and General		$3,417,449
II. Auxiliary Enterprises		1,046,206
III. Student Aid		526,918

IV. Transfers:		
Mandatory Transfers	10,363	
Non-Mandatory Transfers	427,924	438,187
Total Funds Applied		$5,428,860
Excess of Funds Provided Over Funds Applied		26,330
Balancing Total		$5,455,190

*Total Amount from Convention: Capital $316,788; Current: $113,258 Total: $430,046.

The financial statement of Gardner-Webb College has been prepared from Audit by A. M. Pullen and Company, Certified Public Accountants.

MARS HILL COLLEGE, MARS HILL, NORTH CAROLINA
STATEMENT OF CURRENT INCOME AND EXPENDITURES

Year Ended May 31, 1978

FUNDS PROVIDED		
I. Educational and General		
Tuition and Fees	$3,530,427	
Investment Income	38,823	
*Baptist State Convention	425,417	
Other Gifts and Grants	92,906	
Organized Activities	894,945	
Other Sources	256,053	
Total Educational and General		$5,238,571
II. Auxiliary Enterprises		1,576,059
III. Student Aid		1,153,980
Total Funds Provided		$7,968,610
FUNDS APPLIED		
I. Educational and General		
Administration	$ 941,544	
Student Services	423,795	
Instructional	2,851,449	
Scholarships and Fellowships	411,858	
Library	185,061	
Public Services	24,196	
Physical Plant	547,475	
Total Educational and General		$5,385,378
II. Auxiliary Enterprises		1,422,585
III. Student Aid		1,153,908
Total Funds Applied		$7,961,943
Excess of Funds Provided Over Funds Applied		6,667
Balancing Total		$7,968, 610

*Total Amount from Convention: Current: $425,417 Total: $425,417.

The financial statement of Mars Hill College has been prepared from Audit of A. M. Pullen, Certified Public Accountants.

MEREDITH COLLEGE, RALEIGH, NORTH CAROLINA
STATEMENT OF REVENUE AND EXPENDITURES

Year Ended June 30, 1978

FUNDS PROVIDED		
I. Educational and General		
Tuition and Fees	$3,065,294	
Investment Income	260,085	
*Baptist State Convention	439,814	
Other Gifts and Grants	201,425	
Organized Activities	132,016	
Other Sources	131,851	
Total Educational and General		$4,230,485
II. Auxiliary Enterprises		1,527,694
III. Student Aid		436,471
Total Funds Provided		6,194,650
FUNDS APPLIED		
I. Educational and General		
Administration	$ 616,329	
General Institutional	156,283	
Student Services	311,838	
Instructional	1,693,632	
Scholarships & Fellowships	94,728	
Library	186,203	
Public Services	249,314	
Physical Plant	510,663	
Total Educational and General		$3,818,990
II. Auxiliary Enterprises		1,343,341
III. Student Aid		436,471
IV. Transfers:		
Mandatory Transfers	$ 88,154	
Non-Mandatory Transfers	450,000	538,154
Total Funds Applied		$6,136,956
Excess of Funds Provided Over Funds Applied		57,694
Balancing Total		$6,194,650

*Total Amount from Convention: Current $439,814; Total $439,814

The financial statement of Meredith College has been prepared from Audit by A. M. Pullen and Company, Certified Public Accountants.

WAKE FOREST UNIVERSITY, WINSTON-SALEM, NORTH CAROLINA
STATEMENT OF CURRENT INCOME AND EXPENDITURES

(includes Medical School)
Year Ended June 30, 1978

FUNDS PROVIDED		
I. Educational and General		
Tuition and Fees	$13,237,219	
Investment Income	2,739,362	
*Baptist State Convention	812,685	
Other Gifts and Grants	1,986,663	
Organized Activities	842,972	
Other Sources	30,281,956	
Total Educational and General		$49,900,857
II. Auxiliary Enterprises		5,773,921
III. Student Aid		1,569,066
Total Funds Provided		$57,243,844

FUNDS APPLIED

I. Educational and General		
Administration	$ 2,551,426	
General Institutional	872,185	
Student Services	1,454,589	
Instructional	27,424,953	
Scholarships & Fellowships	661,802	
Library	1,960,066	
Extension	5,968,636	
Physical Plant	2,803,616	
Total Educational and General		$43,697,273
II. Auxiliary Enterprises		5,741,533
III. Other Auxiliary Services		3,095,571
IV. Student Aid		1,581,946
V. Transfers to Other Funds		3,073,013
Total Funds Applied		57,189,336
Excess of Funds Provided Over Funds Applied		54,508
Balancing Total		$57,243,844

*Total Amount from Convention: Current: $812,685 Total $812,685

The financial statement of Wake Forest University has been prepared from Audit by A. M. Pullen and Company, Certified Public Accountants

WINGATE COLLEGE, WINGATE, NORTH CAROLINA
STATEMENT OF REVENUE AND EXPENDITURES

Year Ended May 31, 1978

FUNDS PROVIDED

I. Educational and General		
Tuition and Fees	$1,723,937	
Investment Income	230,946	
*Baptist State Convention	322,284	
Other Gifts and Grants	146,284	
Organized Activities	-0-	
Other Sources	110,414	
Total Educational and General		$2,533,865
II. Auxiliary Enterprises		1,302,263
III. Student Aid		356,561
Total Funds Provided		$4,192,689

FUNDS APPLIED

I. Educational and General		
Administration	$ 377,373	
General Institutional	48,411	
Student Services	484,620	
Instructional	1,268,955	
Scholarships & Fellowships	68,544	
Library	128,278	
Public Service	10,409	
Physical Plant	427,992	
Total Educational and General		$2,814,582
II. Auxiliary Enterprises		1,180,529

III. Student Aid	320,693
IV. Non-Mandatory Transfers	39,324
Total Funds Applied	4,355,128
Excess of Funds Provided Over Funds Applied	(162,439)
Balancing Total	$4,192,689

*Total Amount from Convention: Current $322,284 Total $322,284.

The financial statement of Wingate College has been prepared from Audit by A. M. Pullen and Company, Certified Public Accountants.

NORTH CAROLINA BAPTIST HOSPITALS, INC.
Winston-Salem, North Carolina

BALANCE SHEET
June 30, 1978

ASSETS			
Unrestricted Funds:			
Cash in Bank		$ 302,843	
Investments		16,911,135	
Patient Accounts Receivable-Net		9,411,714	
Other Receivables		885,750	
Due from Affiliated Institutions		332,579	
Inventories		1,260,822	
Prepaid Expenses		757,370	
Due from Other Funds		35,106	
Unamortized Debt Expense		604,395	
Land		920,061	
Buildings	$43,536,198		
Equipment	15,331,371		
Land Improvements	1,455,489		
Construction in Progress	845,502		
	$61,168,560		
Less Depreciation	(17,185,405)	43,983,155	$75,404,930
Special Purpose Funds:			
Cash in Bank		$ 215,924	
Investments		317,548	
Pledges Receivable-Net		93,864	
Other Receivables		25,141	652,477
Construction and Renovation Funds:			
Cash in Bank		$ 13,715	
Investments		100,000	
Grants Receivable		13,100	
Due from Other Funds		395,233	
Other Receivables		33,283	555,331
Endowment Funds:			
Cash in Bank		$ 65	
Investments		386,753	386,818
TOTAL ASSETS			$76,999,556

LIABILITIES AND FUND BALANCES		
Unrestricted Funds:		
Accounts Payable	$ 2,171,933	
Taxes and Wages Payable	1,880,659	
Other Liabilities	262,641	
Notes Payable	13,304,790	
Deferred Reimbursement	355,000	
Fund Balance	57,429,907	$75,404,930

Special Purpose Funds:		
Due to Other Funds	$ 429,897	
Fund Balance	222,580	$ 652,477
Construction and Renovation Funds:		
Accounts Payable	$ 101,657	
Retainage Payable	274,373	
Fund Balance	179,301	555,331
Endowment Funds:		
Due to Other Funds	$ 442	
Fund Balance	386,376	386,818
TOTAL LIABILITIES AND FUND BALANCES		$76,999,556

NORTH CAROLINA BAPTIST HOSPITALS, INC.
Winston-Salem, North Carolina

STATEMENT OF REVENUE AND EXPENSE
Year Ended June 30, 1978

FUNDS PROVIDED		
Patient Services Revenue:		
Routine Services	$23,400.161	
Other Professional Services	31,835,795	$55,235,956
Other Operating Revenue:		
Cafeteria and Dietary Services	$ 1,292,057	
Tuition	37,493	
Rentals	171,365	
Medical Transcripts	22,429	
Miscellaneous	143,985	1,667,329
Non-Operating Revenue:		
Baptist State Convention	$ 347,704	
Mothers Day Offering	391,805	
Corporations and Individuals	35,761	
Investment Income	1,080,739	1,856,009
TOTAL FUNDS PROVIDED		$58,759,294
FUNDS APPLIED		
Allowances after deduction of related gifts and other income	$ 8,090,033	
Routine Nursing Services	13,654,347	
Other Professional Services	17,294,505	
General Services	8,090,759	
Administrative Services	4,131,520	
Interest Expense	883,979	
Depreciation	3,121,210	
Reserve for equipment replacement, facilities maintenance and new programs	3,492,941	$58,759,294
TOTAL FUNDS APPLIED		$58,759,294

STATEMENT OF CURRENT FUND REVENUES, EXPENDITURES, AND OTHER CHANGES
BAPTIST CHILDREN'S HOMES OF NORTH CAROLINA, INC.

Year Ended September 30, 1978

	Total
REVENUES	
Church offerings	$ 269,386.50
Thanksgiving offerings	608,473.63
Baptist State Convention	786,623.48
Other gifts	171,984.67
Support payments	1,018,692.72
Duke Endowment	138,311.95
Endowment Funds	206,175.96
Gifts and bequests	1,422,621.70
Charity and Children subscriptions	16,190.63
Child Development Center	105,520.30
Fees from maternity care	52,450.19
Donated commodities	13,706.61
Special milk program	8,302.50
Miscellaneous	36,530.88
	4,854,971.72
Auxiliary Enterprises	381,426.45
	5,236,398.17
EXPENDITURES AND MANDATORY TRANSFERS	
Administrative	609,163.67
Development	154,059.13
Public relations and publicity	177,567.58
Social service	335,916.29
Household	356,522.27
Dietary	360,185.73
Plant maintenance	545,798.57
Motor service	84,340.14
Physical care and welfare	41,056.62
Recreation	39,591.61
Religious	14,804.26
Education	71,252.17
Foster homes	96,433.10
Mother's aid	1,388.00
Emergency Care	117,831.27
Wall Home	32,579.38
Charity and Children	130,080.51
Child development and family education	155,899.28
Maternity care	65,144.96
Music	31,767.80
	3,421,382.34
Mandatory transfers for	
Renewals and replacements	118,326.61
	3,539,708.95
Auxiliary Enterprises:	
Expenditures	368,394.48
TOTAL EXPENDITURES AND MANDATORY TRANSFERS	3,908,103.43
EXCESS OF REVENUES OVER EXPENDITURES AND MANDATORY TRANSFERS	1,328,294.74
Other Transfers:	
Portion of current fund allocated to:	
Plant fund	18,835.13
Quasi-endowment fund	1,300,773.23
NET INCREASE IN FUND BALANCES	$ 8,686.38

NORTH CAROLINA BAPTIST HOMES, INC.

BALANCE SHEET
September 30, 1978

ASSETS		
Cash on hand and in banks		239,626
Accounts receivable		74,835
Inventory — food and supplies		23,155
Investments:		
Savings and Certificates of deposits	1,323,820	
Stocks, bonds and notes	185,384	
Mortgages receivable	313,841	
Land	72,346	1,895,391
Prepaid Insurance		9,706
Advances — Western N.C. Home		48,383
Plant, property and equipment	2,285,412	
Less — Accumulated depreciation	767,151	1,518,261
		3,809,357
LIABILITIES		
Accounts payable		91,209
Accrued salaries		31,414
Payroll taxes		8,588
Residents personal funds		16,023
		147,234
DEFERRED INCOME		
Residents		1,020,880
FUND BALANCES		2,641,243
		3,809,357

NORTH CAROLINA BAPTIST HOMES, INC.

STATEMENT OF INCOME AND EXPENSES
Year Ended September 30, 1978

INCOME		
Residents billings		1,699,964
Baptist State Convention		
Cooperative Program	167,778	
Special Day Offerings	311,573	479,351
Other gifts		25,475
Income from estates		366,355
Investment income		110,388
Rental income—net		971
Miscellaneous income		3,344
Loss on sale of assets		(12,424)
Adjustment to resident reserve account		(233,576)
		2,439,848
EXPENSES		
Resthaven	136,146	
Albemarle	168,611	
Hayes	304,687	
Apartments	17,150	
Nursing Home	921,706	
Hamilton	211,568	
Yanceyville	194,324	
Miscellaneous and other resident charges	272,445	2,226,637
EXCESS OF INCOME OVER EXPENSES		213,211

Baptist State Convention:
Elected messengers from participating churches (meets annually)

The General Board:
Members from each of the 80 district associations who "serve as the Convention during sessions." (meets three times per year)

Management:
The Convention employs the "entrusting concept" by committing responsibility into the hands of committees and boards.

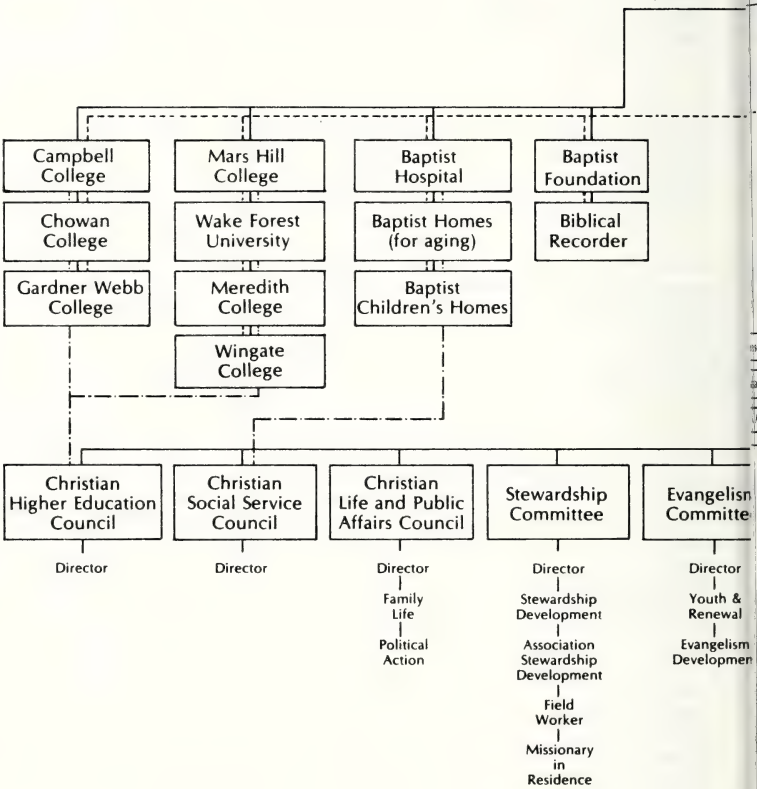

Employees
Employed staff works under the supervision of the trustees

*Associate General Secretary-Treasurer, Director of Pastor-Church Relations, and Administrative Assistant to the General Secretary-Treasurer are employed by the General Board.

Auxiliary to Convention:
North Carolina Woman's Missionary Union works voluntarily with the Convention

———— Direct lines of responsibility and accountability
- - - - - - Constitution specified working responsibilities
—·—·— Working relationships with two-way responsibilities

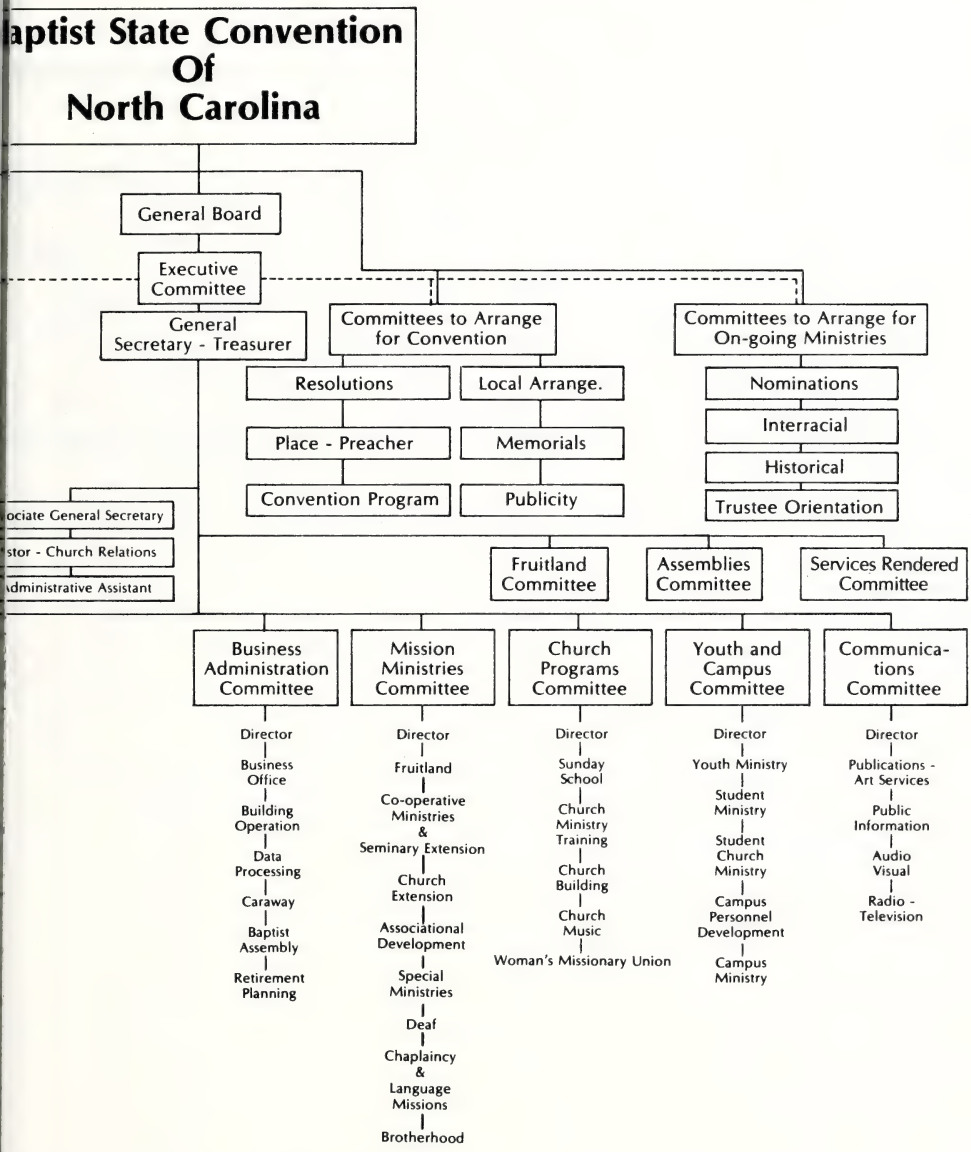
aptist State Convention
Of
North Carolina
General Board
Executive Committee
General Secretary - Treasurer
Committees to Arrange for Convention
Committees to Arrange for On-going Ministries
Resolutions
Local Arrange.
Place - Preacher
Memorials
Convention Program
Publicity
Nominations
Interracial
Historical
Trustee Orientation
ociate General Secretary
stor - Church Relations
dministrative Assistant
Fruitland Committee
Assemblies Committee
Services Rendered Committee
Business Administration Committee
Mission Ministries Committee
Church Programs Committee
Youth and Campus Committee
Communica-tions Committee
Director
Business Office
Building Operation
Data Processing
Caraway
Baptist Assembly
Retirement Planning
Director
Fruitland
Co-operative Ministries & Seminary Extension
Church Extension
Associational Development
Special Ministries
Deaf
Chaplaincy & Language Missions
Brotherhood
Director
Sunday School
Church Ministry Training
Church Building
Church Music
Woman's Missionary Union
Director
Youth Ministry
Student Ministry
Student Church Ministry
Campus Personnel Development
Campus Ministry
Director
Publications - Art Services
Public Information
Audio Visual
Radio - Television
Woman's Missionary Union
(Mundo Vista)

NORTH CAROLINA BAPTIST ASSOCIATIONS

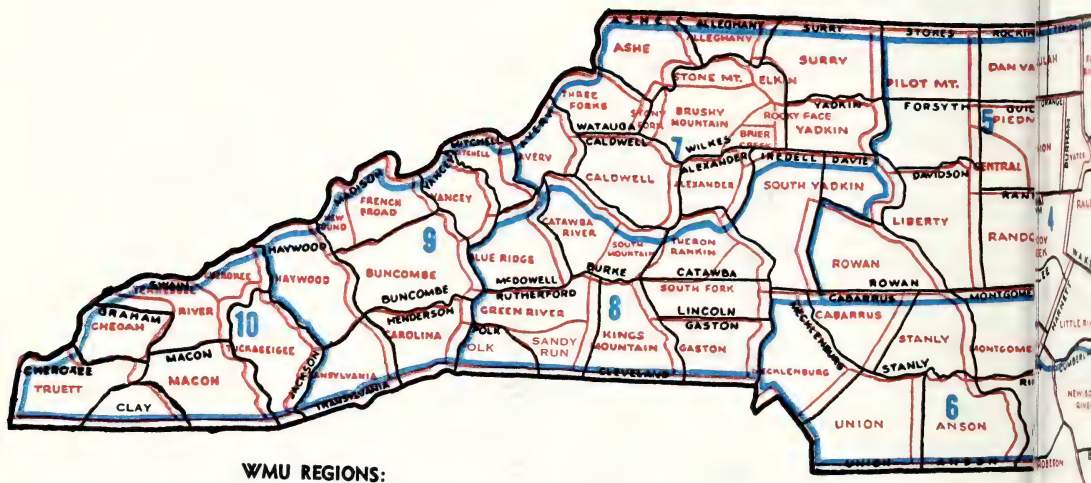

WMU REGIONS:

1—Elizabeth City
2—Rocky Mount
3—Wilmington
4—Raleigh
5—Greensboro
6—Charlotte
7—Wilkesboro
8—Hickory
9—Asheville
10—Bryson City

OCIATIONS AND REGIONS

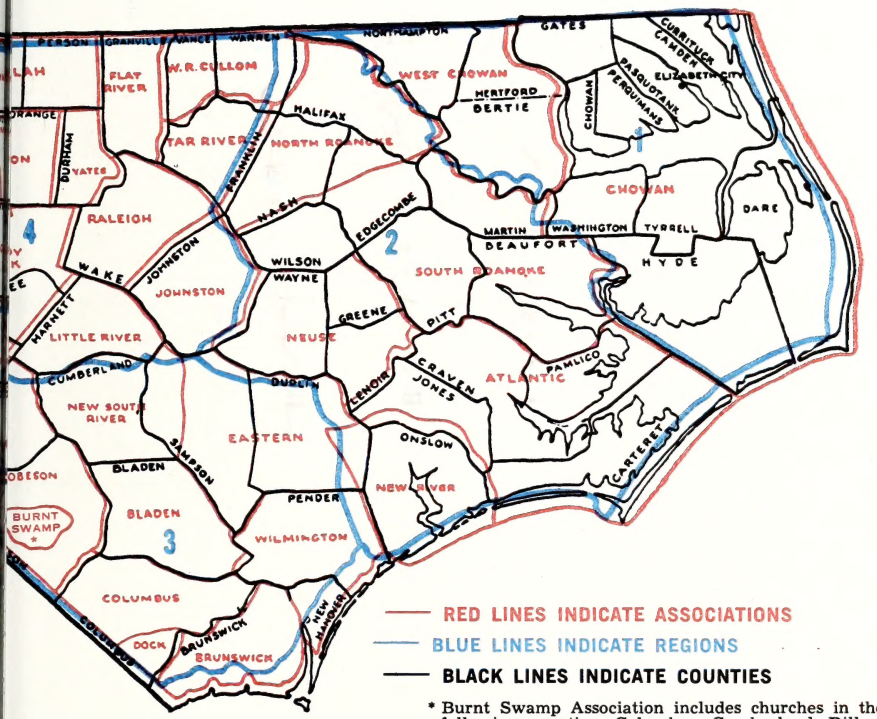

* Burnt Swamp Association includes churches in the following counties: Columbus, Cumberland, Dillon, (S.C.), Hoke, Robeson, Sampson, Scotland and Warren.